

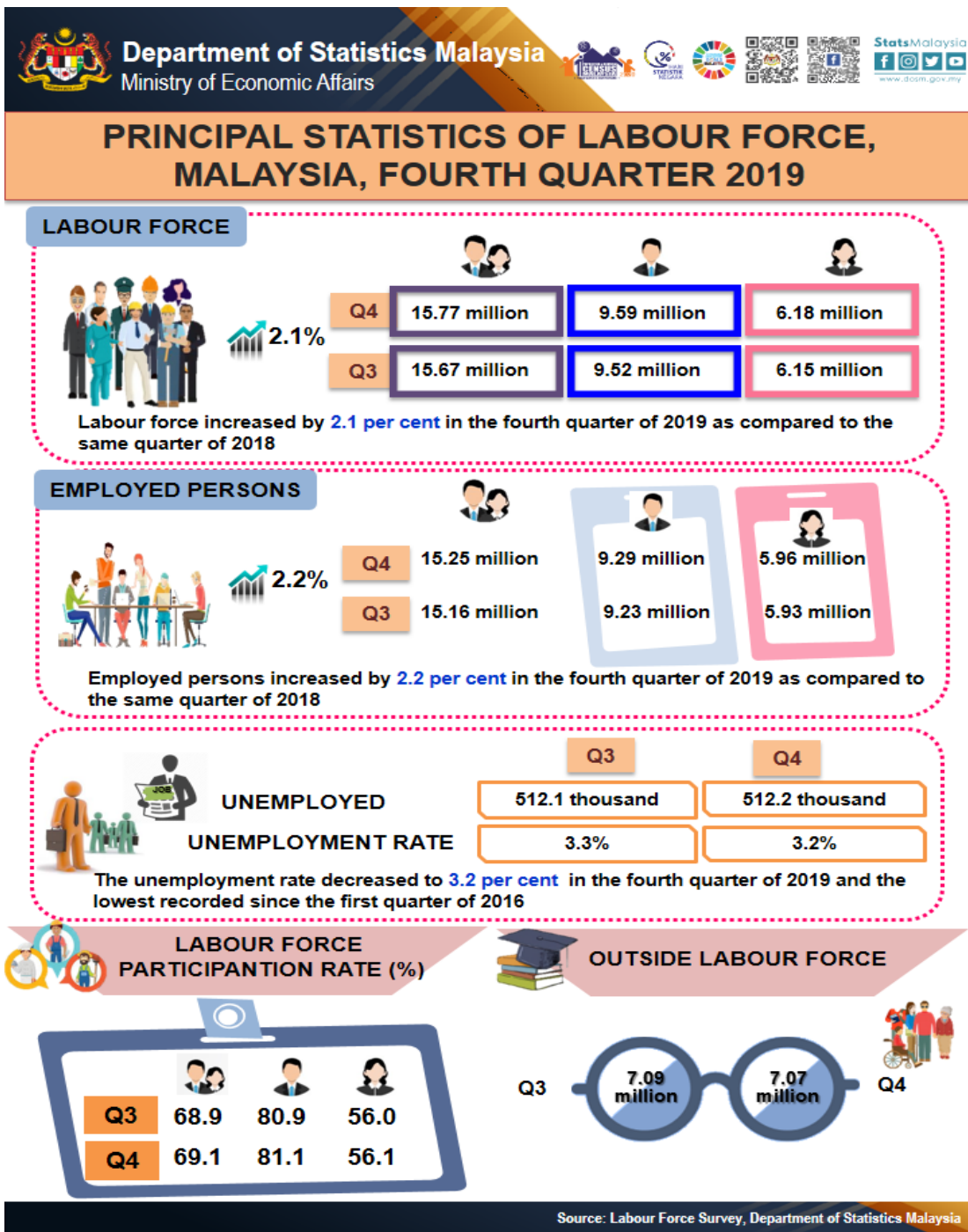

DEPARTMENT OF STATISTICS MALAYSIA

PRESS RELEASE

PRINCIPAL STATISTICS OF LABOUR FORCE, MALAYSIA, FOURTH QUARTER (Q4) 2019





PRINCIPAL STATISTICS OF LABOUR FORCE, MALAYSIA, FOURTH QUARTER 2019

PROFILE OF EMPLOYED PERSONS

EMPLOYED PERSONS BY SKILL LEVEL

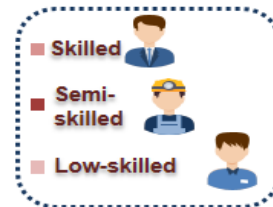
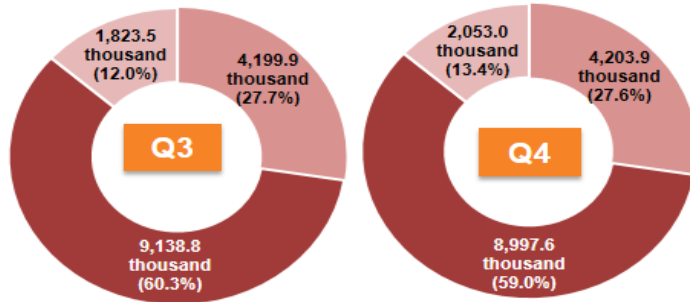

The number of skilled worker increased **0.1 per cent** in the fourth quarter of 2019 compared to the third quarter of 2019

EMPLOYED PERSONS BY AGE GROUP (Million)

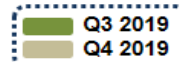
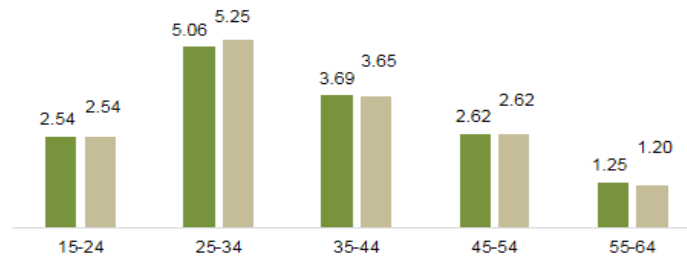

EMPLOYED PERSONS BY ACADEMIC EDUCATIONAL ATTAINMENT (Million)

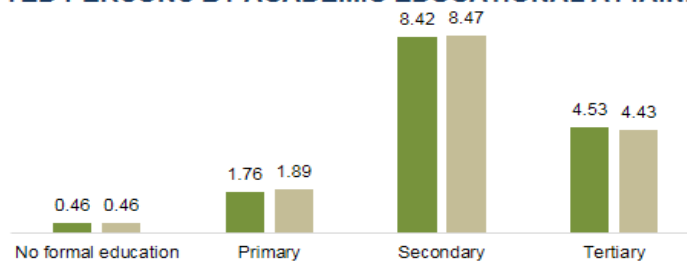

LABOUR FORCE IN MALAYSIA

Exhibit 2:
*Principal statistics of labour force, Malaysia,
Fourth Quarter (Q4) 2018, Third Quarter (Q3) 2019 & Fourth Quarter (Q4) 2019*

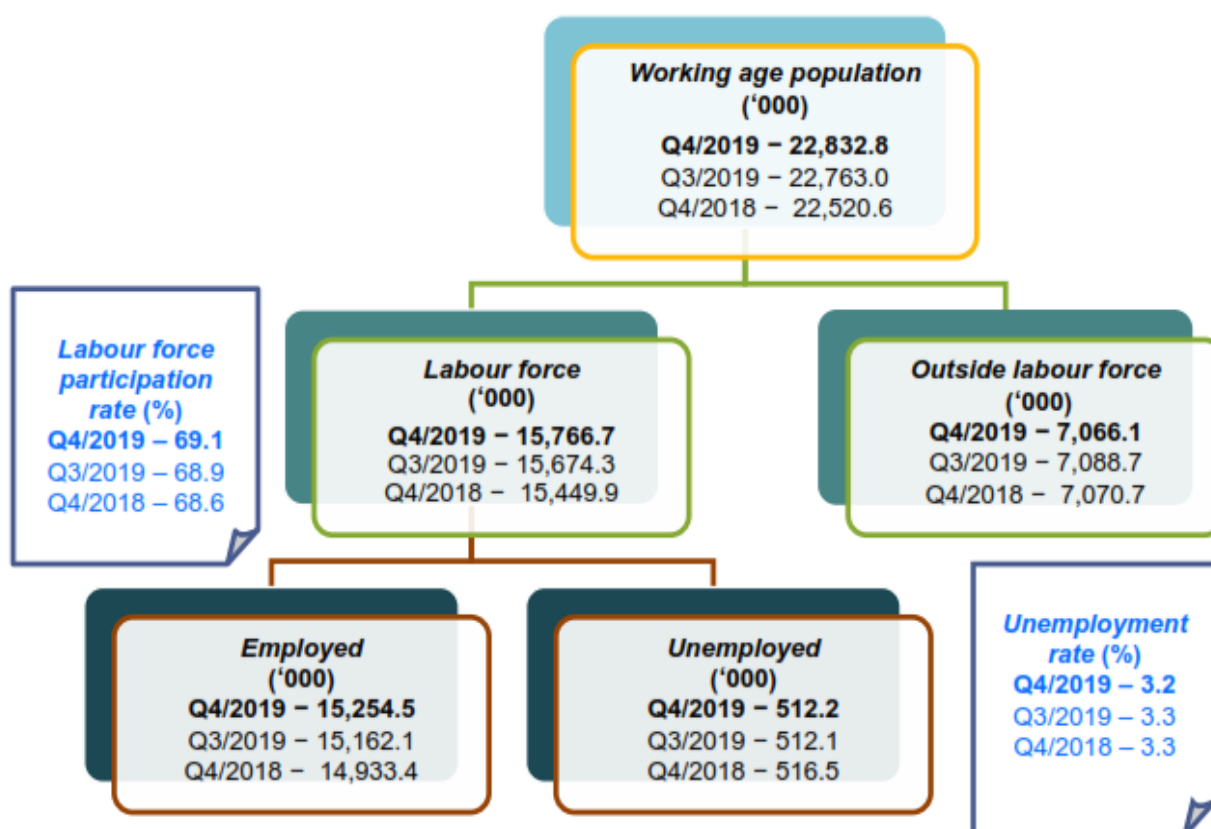

Indicator	Q4/2018		Q3/2019		Q4/2019	
	Male	Female	Male	Female	Male	Female
Labour force ('000)	9,418.8	6,031.6	9,529.1	6,145.2	9,589.2	6,177.5
Employed ('000)	9,137.4	5,796.0	9,228.7	5,933.5	9,290.8	5,963.7
Outside labour force ('000)	2,257.6	4,813.1	2,252.5	4,836.2	2,233.3	4,832.8
Labour force participation rate (%)	80.7	55.6	80.9	56.0	81.1	56.1
Employment to population ratio (%)	78.3	53.4	78.3	54.0	78.6	54.2

The lowest unemployment rate (3.2%) since first quarter of 2016

Labour force and employed persons in Malaysia recorded a growth of 2.1 per cent and 2.2 per cent as compared to the fourth quarter of 2018 to 15.77 million persons and 15.25 million persons respectively.

Quarter-on-quarter comparison showed that both labour force and employed persons increased 0.6 per cent respectively as compared to the previous quarter. Labour force participation rate (LFPR) in this quarter rose 0.2 percentage points to 69.1 per cent as compared to the third quarter of 2019. Meanwhile, the working age population who outside the labour force was 30.9 per cent.

The unemployment rate decreased to 3.2 per cent as compared to 3.3 per cent in the fourth quarter of 2018 and the lowest recorded since the first quarter of 2016. The total number of unemployed persons recorded at 512.2 thousand persons, decreased 0.8 per cent as compared to the same quarter in the previous year. (Exhibit 2)

Female LFPR increased 0.1 percentage points to 56.1 per cent

Exhibit 3:
Labour Force Participation Rate by Sex and Age Group, Malaysia,
Third Quarter (Q3) 2019 & Fourth Quarter (Q4) 2019

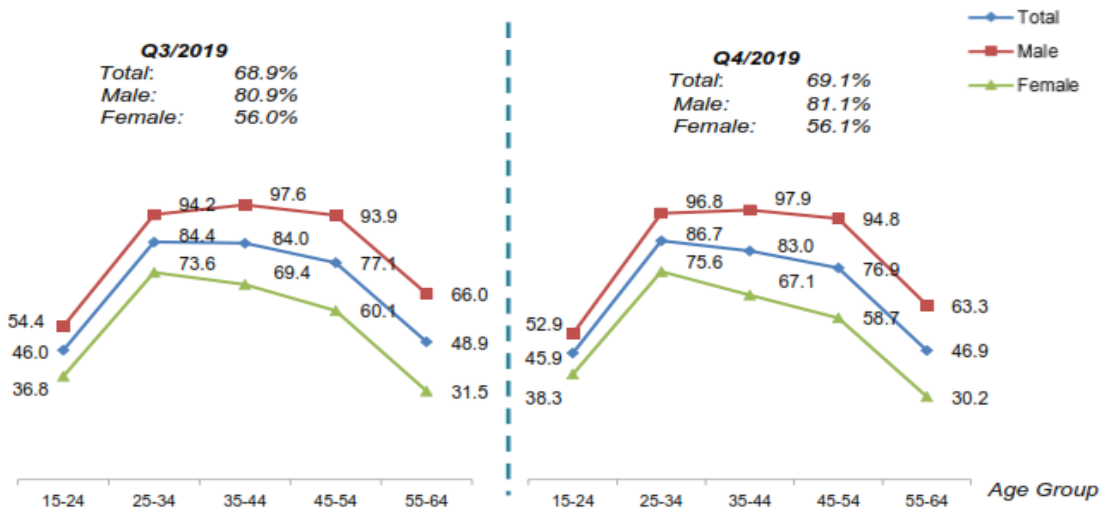

Female LFPR in the fourth quarter of 2019 was 56.1 per cent at the national level, rose 0.1 percentage points as compared to the previous quarter. The highest female LFPR in the labour market were the age group of 25-34 years (75.6%) followed by 35-44 years (67.1%) and 45-54 years (58.7%).

Male LFPR increased by 0.2 percentage points to 81.1 per cent as compared to the previous quarter. The age group that recorded the highest male LFPR were 35-44 years (97.9%) followed by 25-34 years (96.8%) and 45-54 years (94.8%). (Exhibit 3)

Female represented 39.2 per cent of the labour force

Exhibit 4:
Labour Force by Sex, Malaysia,
Third Quarter (Q3) 2019 & Fourth Quarter (Q4) 2019

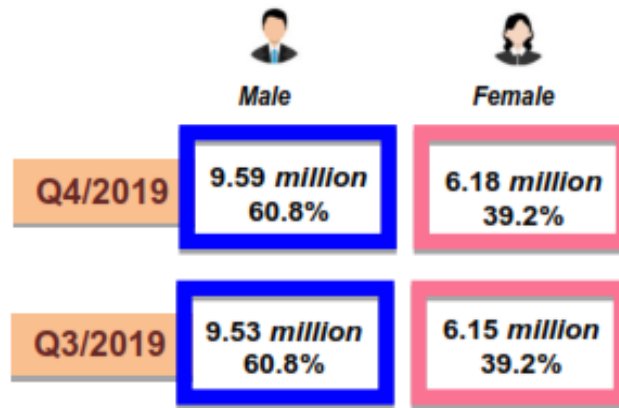

In the fourth quarter of 2019, the labour force comprised of 60.8 per cent male (9.59 million) and 39.2 per cent female (6.18 million). The number of labour force for both male and female increased by 60,073 persons and 32,369 persons respectively as compared to the third quarter of 2019.

The detailed information and technical notes are published in the Labour Force Survey Report, Malaysia, Second Quarter 2019. This report is accessible and downloadable free of charge through the [eStatistik](#) application in DOSM web page, www.dosm.gov.my.

Released By:

DATO' SRI DR. MOHD UZIR MAHIDIN
CHIEF STATISTICIAN MALAYSIA
DEPARTMENT OF STATISTICS, MALAYSIA
7 February 2020

Contact person:

Mohd Yusrizal bin Ab. Razak
Public Relation Officer
Strategic Communication and International Division
Department of Statistics, Malaysia
Tel : +603-8885 7942
Fax : +603-8888 9248
Email : [yusrizal.razak\[at\]dosm.gov.my](mailto:yusrizal.razak[at]dosm.gov.my)