



MINISTRY OF ECONOMY  
DEPARTMENT OF STATISTICS MALAYSIA

---

## VITAL STATISTICS, MALAYSIA, 2015

---

### **LIVE BIRTHS**

The total number of live births recorded in 2015 was 521,136 with a decrease of 1.4 per cent compared to 2014 (528,612). The crude birth rate declined from 17.2 (2014) to 16.7 (2015) per 1,000 population.

In 2015, live births of males and females, respectively, were 269,255 and 251,881. Meanwhile, live births in 2014 were 273,139 males and 255,473 females.

### **TOTAL FERTILITY RATE**

The total fertility rate per woman aged 15-49 years in 2015 was 2.0 children compared to 2.1 children in 2014.

### **DEATHS**

The total number of deaths recorded in 2015 was 155,786 with an increase of 3.6 per cent compared to 2014 (150,318). The crude death rate increased from 4.9 (2014) to 5.0 (2015) per 1,000 population.

Of the total deaths registered in 2015, male and female deaths were recorded at 89,449 and 66,337 respectively. Meanwhile, the total number of deaths in 2014 was 83,532 males and 63,786 females.

## STATISTICS ON BIRTHS AND DEATHS, MALAYSIA, 2014 & 2015

2014

1 live birth per minute

60 live births per hour

1,448 live births per day



17 deaths per hour

412 deaths per day



2015

1 live birth per minute

60 live births per hour

1,428 live births per day

18 deaths per hour

427 deaths per day

Figures shown are rounded figures

### LIVE BIRTHS BY SEX

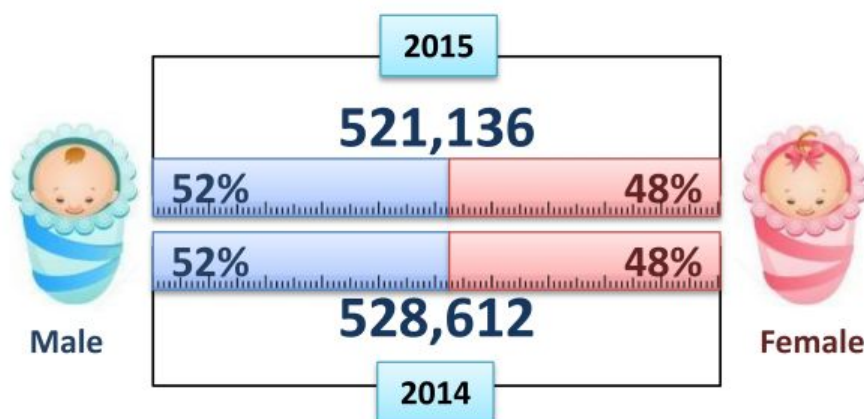

Live births in 2015 decreased by **1.4%** compared to 2014

The number of live births for male babies was **higher** than female babies for the period 2014–2015

### TOTAL FERTILITY RATE (per woman aged 15-49 years)

The total fertility rate **declined** from **2.1** children born to a woman aged 15–49 years in 2014 to **2.0** in 2015

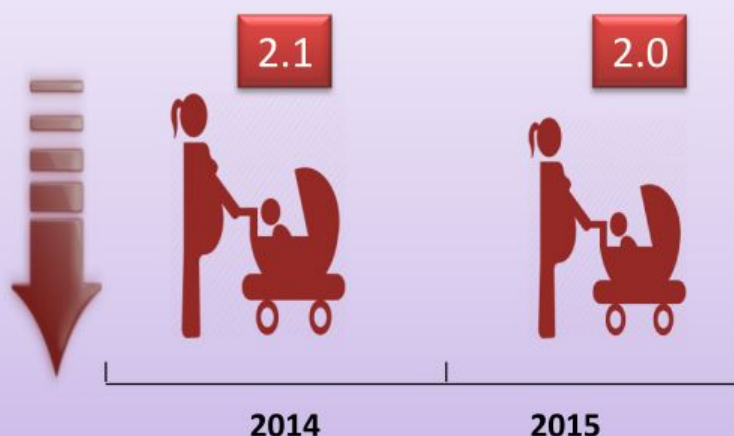

## DEATHS BY SEX

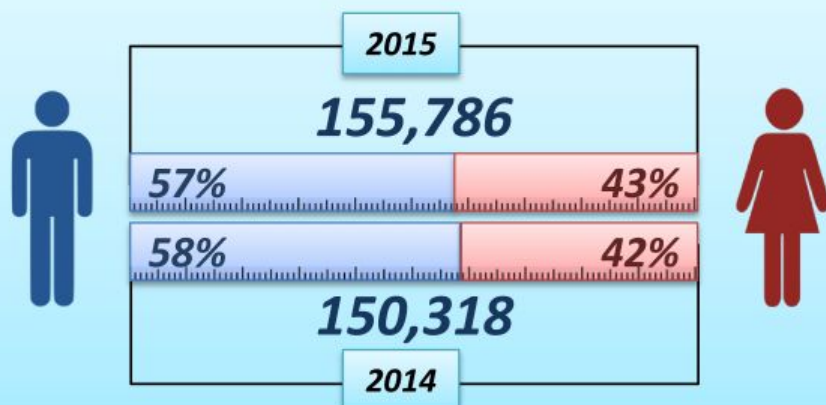

Deaths in 2015 increased by **3.6%** compared to 2014

The number of death for male was **higher** than female for the period 2014–2015

## DEATHS FOR AGED 0–5 YEARS

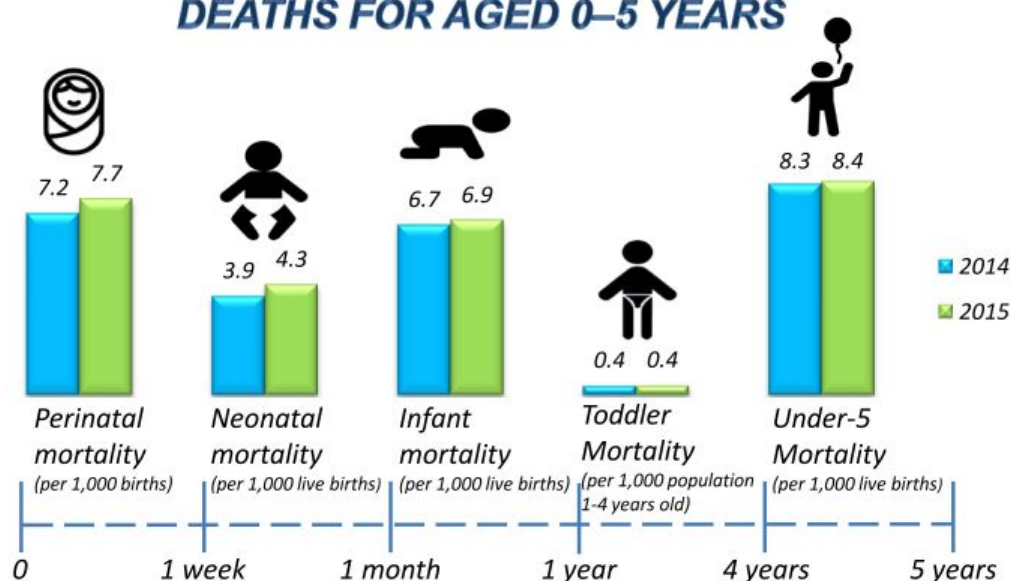

## MEAN AGE OF MOTHER AT FIRST LIVE BIRTHS



**27.6** years was the mean age of mother at first live births in **2015 increase compared to the last 10 years (2006) i.e. 27.1 years**

## 2,325 stillbirths in 2015

2.1% increase compared to the 2,277 stillbirths registered in 2014

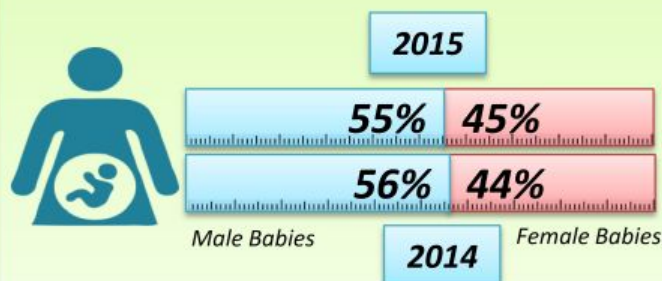

## LIVE BIRTH BY STATE

The crude birth rate declined in all states except Terengganu and W.P. Labuan. In 2015, W. P. Putrajaya recorded the highest crude birth rate of 34.6 per 1,000 population, while Pulau Pinang recorded the lowest rate of 13.1 per 1,000 population (Chart 1).

**Chart 1: Crude birth rate by state, Malaysia, 2014 and 2015**

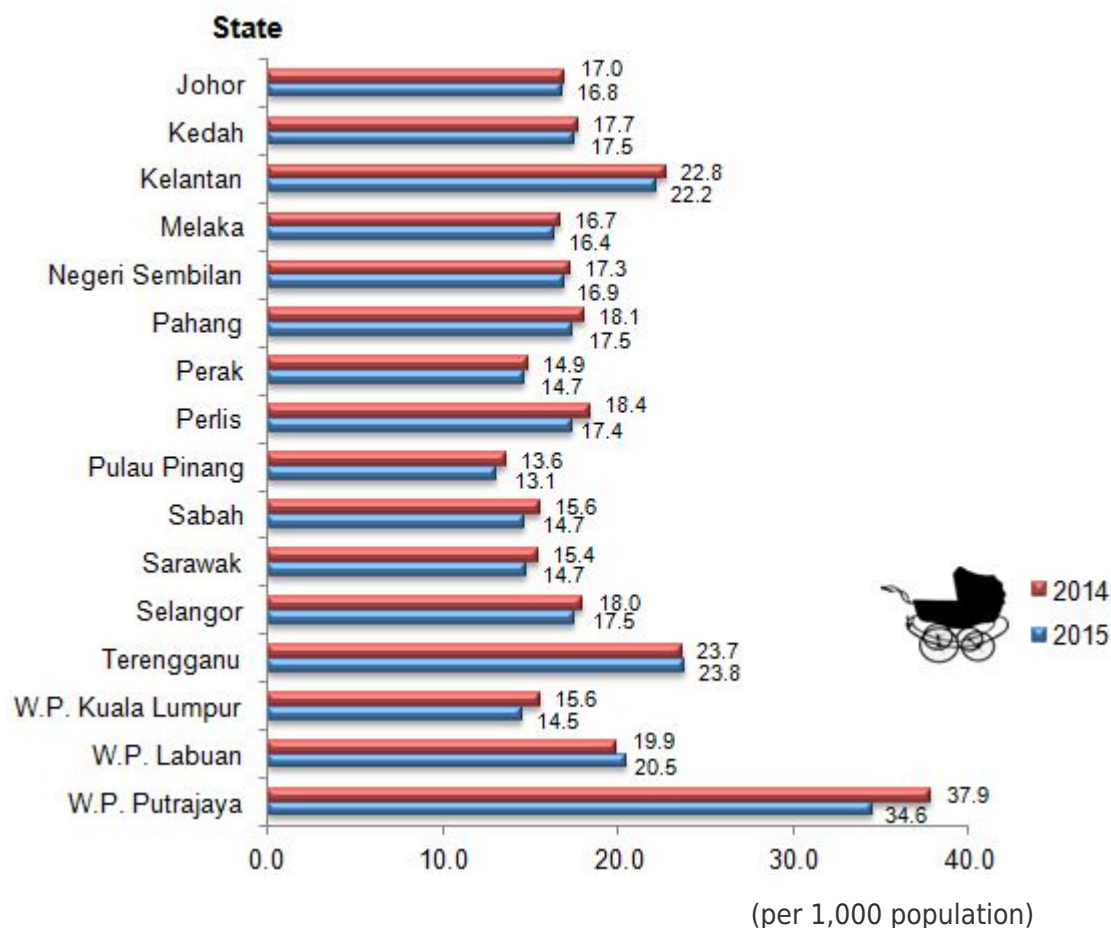

## DEATHS BY STATE

The crude death rate also increases in 12 states, however, declined in three states (W.P. Kuala Lumpur, W.P. Labuan and W.P. Putrajaya) and unchanged in Kelantan. In 2015, Perlis recorded the highest crude death rate of 7.1 per 1,000 population, while W.P. Putrajaya recorded the lowest rate of 2.3 per 1,000 population (Chart 2).

**Chart 2: Crude death rate by state, Malaysia, 2014 and 2015**

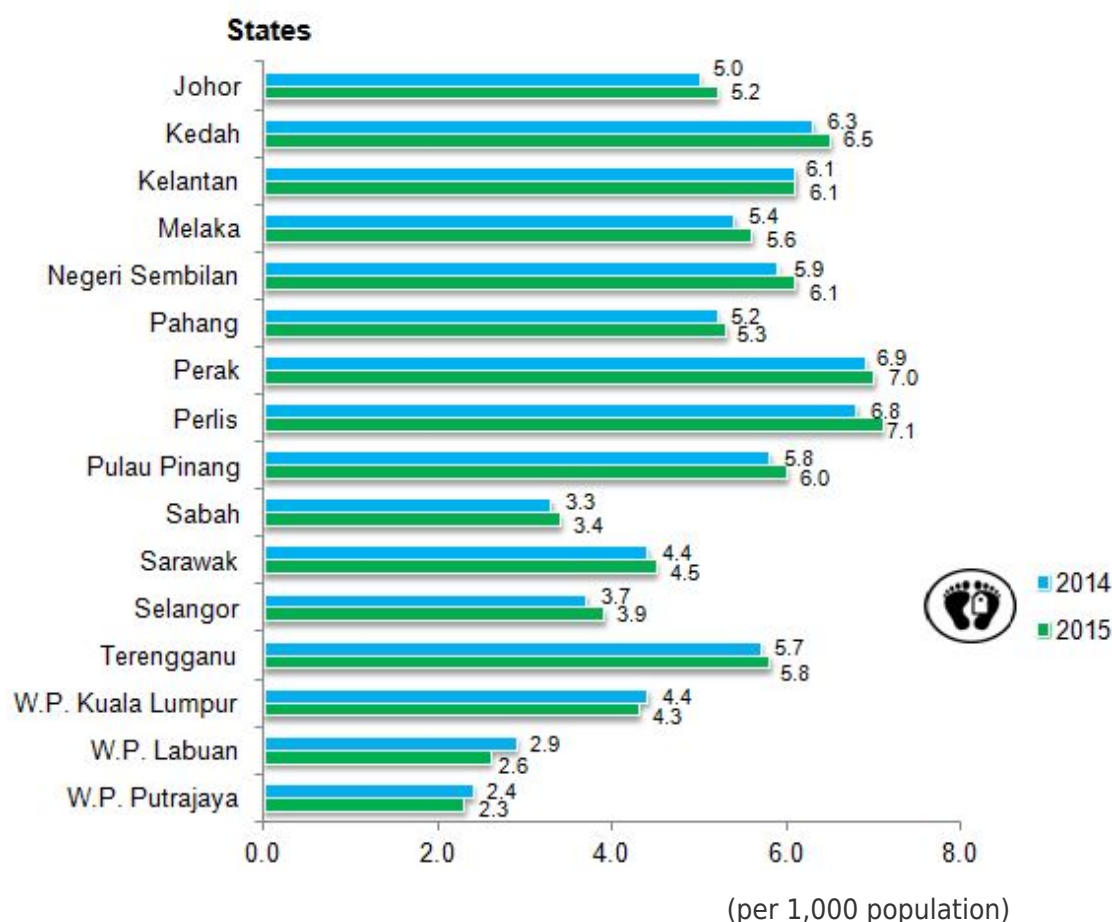

### Released By:

**THE OFFICE OF CHIEF STATISTICIAN MALAYSIA**  
**DEPARTMENT OF STATISTICS, MALAYSIA**  
**#myHariBulan# #myBulan# #myTahun#**

### Contact person:

Ho Mei Kei  
Public Relation Officer  
Corporate and User Services Division  
Department of Statistics, Malaysia  
**Tel** : +603-8885 7942  
**Fax** : +603-8888 9248  
**Email** : mkho[at]stats.gov.my

### Contact person:

Baharudin Mohamad  
Public Relation Officer

Strategic Communication and International Division  
Department of Statistics Malaysia  
Tel : +603-8090 4681  
Fax : +603-8888 9248  
Email : baharudin[at]dosm.gov.my

**Copyright ©2026 Department of Statistics Malaysia Official Portal. All Rights Reserved.**