

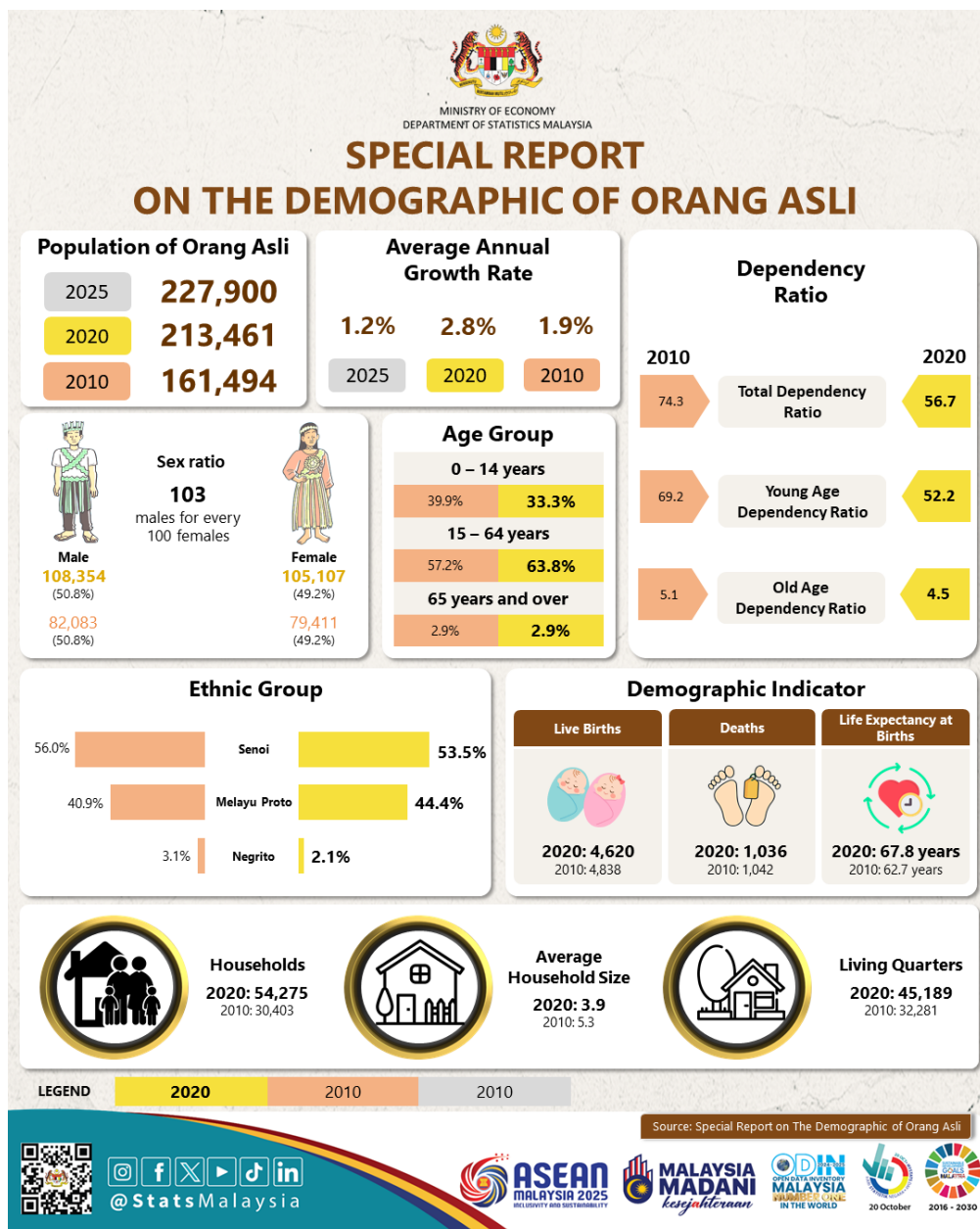

MINISTRY OF ECONOMY  
DEPARTMENT OF STATISTICS MALAYSIA

**SPECIAL REPORT CENSUS OF MALAYSIA 2020: ORANG ASLI**





MINISTRY OF ECONOMY  
DEPARTMENT OF STATISTICS MALAYSIA

# SPECIAL REPORT ON THE DEMOGRAPHIC OF ORANG ASLI

## Population of Orang Asli

2025	<b>227,900</b>
2020	<b>213,461</b>
2010	<b>161,494</b>

## Average Annual Growth Rate

2025	1.2%	2.8%	1.9%
2020			
2010			

## Dependency Ratio

2010	74.3	Total Dependency Ratio	56.7	2020
69.2	Young Age Dependency Ratio	52.2		
5.1	Old Age Dependency Ratio	4.5		



**Male**  
108,354  
(50.8%)  
82,083  
(50.8%)

**Sex ratio**  
103  
males for every  
100 females



**Female**  
105,107  
(49.2%)  
79,411  
(49.2%)

## Age Group

0 - 14 years	39.9%	33.3%
15 - 64 years	57.2%	63.8%
65 years and over	2.9%	2.9%

## Ethnic Group

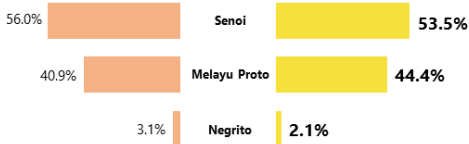

## Demographic Indicator

Live Births	Deaths	Life Expectancy at Births
2020: 4,620 2010: 4,838	2020: 1,036 2010: 1,042	2020: 67.8 years 2010: 62.7 years



**Households**  
2020: 54,275  
2010: 30,403



**Average Household Size**  
2020: 3.9  
2010: 5.3



**Living Quarters**  
2020: 45,189  
2010: 32,281

LEGEND 2020 2010 2010

Source: Special Report on The Demographic of Orang Asli



@StatsMalaysia



# **SPECIAL REPORT ON THE DEMOGRAPHICS OF ORANG ASLI**



KEMENTERIAN EKONOMI  
JABATAN PERANGKAAAN MALAYSIA

## **LAPORAN KHAS DEMOGRAFI ORANG ASLI** *SPECIAL REPORT ON THE DEMOGRAPHICS OF ORANG ASLI*



JABATAN PERANGKAAAN MALAYSIA  
DEPARTMENT OF STATISTICS MALAYSIA

### **Contact person:**

Baharudin Mohamad  
Public Relation Officer  
Strategic Communication and International Division  
Department of Statistics Malaysia  
Tel : +603-8090 4681  
Fax : +603-8888 9248  
Email : baharudin[at]dosm.gov.my

**Copyright ©2026 Department of Statistics Malaysia Official Portal. All Rights Reserved.**