

**EMBARGO:** Only to be published or disseminated at **12:00 hour, Wednesday, 15 August 2018**



MINISTRY OF ECONOMY  
DEPARTMENT OF STATISTICS MALAYSIA

---

## SELECTED DEMOGRAPHIC INDICATORS MALAYSIA, 2018

---



## SELECTED DEMOGRAPHIC INDICATORS MALAYSIA, 2018

In **2018**, the population is estimated to reach **32.4 million** with an increase of 0.4 million as compared to 2017

### CITIZEN

29.06 million

### NON-CITIZEN

3.32 million

2018

2017

14.69 million

14.53 million

14.37 million

14.20 million

+0.4 million

32.4 million

2018

2017

2.03 million

2.01 million

1.29 million

1.28 million

### POPULATION BY AGE GROUP

7.71 million

2018



0-14 years

7.73 million

2017

22.58 million

2018



15-64 years

22.29 million

2017

2.10 million

2018



65+ years

2.00 million

2017

Distribution of population by age group will affect the dependency ratio

### DEPENDENCY RATIO

43.4

2018

TOTAL

43.6

34.1

YOUNG AGE

34.7

9.3

OLD AGE

9.0

2017

In 2018, **43.4 persons** in young and old age population were supported by 100 persons in working age population (15-64 years)

### LIFE

## EXPECTANCY

Male

AT BIRTH

Female

72.7 years

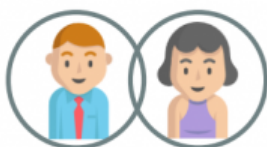

77.6 years

Newborn girl in 2018 is expected to live **4.9 years** longer than a baby boy

Male

AT AGE 65 YEARS

Female

15.0 years

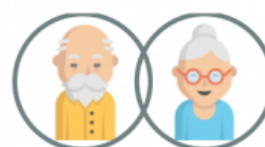

17.2 years

A woman at age 65 years old in 2018 is expected to live for **another 17.2 years** more

# LIVING QUARTERS



In 2018, the number of living quarters and households increased by 0.2 million respectively

# HOUSEHOLDS



## AVERAGE

## HOUSEHOLD SIZE

(The calculation of the average household size is based on population projections)



Compared to 2017, the average household size in 2018 decreased from 4.06 persons to 4.03 persons per household

In 2018, the average household size in rural is larger than urban

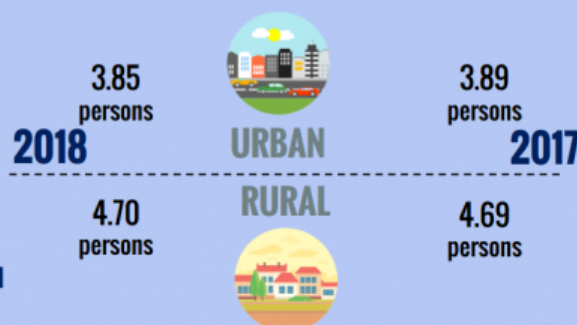

## VITAL STATISTICS



### Total Fertility Rate

1.9 children were born by a woman aged 15-49 years



### Crude Birth Rate

15.8 live births per 1,000 population

The decline in total fertility rate is one of the demographic factors contributing to ageing population



### Crude Death Rate

5.1 deaths per 1,000 population



### Stillbirth Rate

4.9 stillbirths per 1,000 births



### Under-5 Mortality Rate

7.7 deaths per 1,000 live births



### Infant Mortality Rate

6.2 infant deaths per 1,000 live births

### Explanatory Notes

**Total Dependency Ratio** refers to the number of persons under age 15 plus persons aged 65 or older per 100 persons of age 15 to 64. It is the sum of the youth dependency ratio and the old-age dependency ratio.

**Youth/Young Age Dependency Ratio** refers to the number of persons 0 to 14 years per 100 persons 15 to 64 years.

**Old-Age Dependency Ratio** refers to the number of persons 65 years and over per 100 persons 15 to 64 years.

**Life Expectancy** refers to the average remaining age (years) for a person is expected to live at the beginning of the certain age.

**Crude Birth Rate** refers to the number of live births per 1,000 population.

**Crude Death Rate** refers to the number of deaths per 1,000 population.

**Total Fertility Rate** refers to the average number of children which would be born if women survived to the end of their reproductive period and throughout that period are subject to the schedule of age-specific fertility rates for the given year. [This rate is derived by adding up the age-specific fertility rates of women aged 15-49 years (by five-year age groups) and multiplying by 5].

**Stillbirth Rate** refers to the number of stillbirths per 1,000 births (live births & stillbirths).

**Under-5 Mortality Rate** refers to the number of death of infants and toddlers under below 5 years per 1,000 live births.

**Infant Mortality Rate** refers to the number of death of infants aged under 1 year per 1,000 live births.

The added total may differ due to roundings.

Data for 2018 is estimate.

**Released By:**

**DATO' SRI DR. MOHD UZIR MAHIDIN**  
**CHIEF STATISTICIAN MALAYSIA**  
**DEPARTMENT OF STATISTICS, MALAYSIA**

 **DrUzir\_Mahidin**   **Dr\_Uzir**

**#myHariBulan# #myBulan# #myTahun#**

**Contact person:**

Ho Mei Kei  
Public Relation Officer  
Strategic Communication and International Division  
Department of Statistics, Malaysia  
**Tel** : +603-8885 7942  
**Fax** : +603-8888 9248  
**Email** : mkho[at]dosm.gov.my

**Contact person:**

Baharudin Mohamad  
Public Relation Officer  
Strategic Communication and International Division  
Department of Statistics Malaysia  
**Tel** : +603-8090 4681  
**Fax** : +603-8888 9248  
**Email** : baharudin[at]dosm.gov.my

**Copyright ©2025 Department of Statistics Malaysia Official Portal. All Rights Reserved.**