



KEMENTERIAN EKONOMI  
JABATAN PERANGKAAAN MALAYSIA

ISSN 1823-1632



9 771823 163005

# **Buletin** Perangkaan **Bulanan** *Monthly Statistical Bulletin*

## **Malaysia**

### **2023**

**Oktober**  
*October*

JABATAN PERANGKAAAN MALAYSIA  
DEPARTMENT OF STATISTICS MALAYSIA



**KEMENTERIAN EKONOMI  
JABATAN PERANGKAAN MALAYSIA**

## **BULETIN PERANGKAAN BULANAN MALAYSIA OKTOBER 2023**

*Monthly Statistical Bulletin Malaysia  
October 2023*

### **Pemakluman**

DOSM telah melancarkan OpenDOSM NextGen sebagai medium yang menyediakan katalog data dan visualisasi bagi memudahkan pengguna menganalisis pelbagai data dan boleh diakses melalui portal <https://open.dosm.gov.my>.

Jabatan Perangkaan Malaysia (DOSM) akan menjalankan Banci Pertanian pada tahun 2024. Mohon layari <https://www.myagricensus.gov.my/> untuk maklumat lanjut. “Banci Pertanian, Kunci Kemajuan Pertanian.”

Kerajaan Malaysia telah mengisytiharkan Hari Statistik Negara (MyStats Day) pada 20 Oktober setiap tahun. Tema sambutan MyStats Day adalah “Statistik Nadi Kehidupan”.

### **Announcement**

*DOSM has launched OpenDOSM NextGen as a medium that provides a catalog of data and visualisations to facilitate users' analysis of various data and can be accessed through <https://open.dosm.gov.my>.*

*The Department of Statistics Malaysia (DOSM) will conduct the Agricultural Census in 2024. Please visit <https://www.myagricensus.gov.my/> for more information. “Agriculture Census, Key to Agriculture Development.”*

*The Government of Malaysia has declared National Statistics Day (MyStats Day) on October 20 each year. MyStats Day theme is “Statistics is the Essence of Life”.*

**JABATAN PERANGKAAN MALAYSIA  
DEPARTMENT OF STATISTICS MALAYSIA**



## KATA PENGANTAR

Buletin Perangkaan Bulanan Malaysia ini menyediakan maklumat bulanan yang terkini tentang ciri-ciri demografi, sosial dan ekonomi bagi Malaysia. Penerbitan ini mempersembahkan pelbagai statistik termasuk penduduk, guna tenaga, harga, pertanian, perlombongan, pembuatan, pengangkutan dan komunikasi, perkhidmatan, perdagangan luar negeri, pelaburan langsung, akaun negara dan sosial.

Beberapa indikator utama dipersembahkan pada permulaan penerbitan ini bagi membolehkan pengguna memahami secara sepintas lalu arah aliran asas ekonomi.

Buletin Perangkaan menyediakan maklumat secara umum yang berguna tentang situasi sosio-ekonomi negara. Maklumat yang lebih terperinci boleh diperoleh dalam penerbitan lain Jabatan yang lebih khusus.

Jabatan merakamkan setinggi-tinggi penghargaan di atas kerjasama semua pihak yang telah membekalkan maklumat untuk penerbitan ini. Sebarang cadangan dan pandangan ke arah mempertingkatkan lagi penerbitan ini pada masa hadapan amat dihargai.

**DATO' SRI DR. MOHD UZIR MAHIDIN**

**Ketua Perangkawan Malaysia**

*Chief Statistician Malaysia*

## PREFACE

*The Monthly Statistical Bulletin Malaysia provides up-to-date monthly information on demography, social, and economic characteristics of Malaysia. The publication presents various statistics which include population, employment, prices, agriculture, mining, manufacturing, services, external trade, transport and communications, direct investment, national accounts and social.*

*Some key indicators are presented at the beginning of the publication to provide users with a quick understanding of the basic trends of the economy.*

*The Monthly Statistical Bulletin serves as a useful and convenient reference on the socio-economic situation of the country. Detailed statistics can be obtained in other specific publications of the Department.*

*The Department gratefully acknowledges the co-operation of all parties concerned in providing information for this publication. Comments and suggestions towards improving future publications would be greatly appreciated.*

**KALENDAR AWALAN KELUARAN 2023  
BULETIN PERANGKAAAN BULANAN MALAYSIA**

*ADVANCE RELEASE CALENDAR 2023  
MONTHLY STATISTICAL BULLETIN MALAYSIA*

**BULAN RUJUKAN/ REFERENCE MONTH      TARIKH/ DATE**

---

<b>November 2022</b>	<b>31.01.2023</b>
<b>Disember 2022/ December 2022</b>	<b>28.02.2023</b>
<b>Januari 2023/ January 2023</b>	<b>31.03.2023</b>
<b>Februari 2023/ February 2023</b>	<b>28.04.2023</b>
<b>Mac 2023/ March 2023</b>	<b>31.05.2023</b>
<b>April 2023</b>	<b>28.06.2023</b>
<b>Mei 2023/ May 2023</b>	<b>31.07.2023</b>
<b>Jun 2023 June 2023</b>	<b>30.08.2023</b>
<b>Julai 2023/ July 2023</b>	<b>29.09.2023</b>
<b>Ogos 2023/ August 2023</b>	<b>31.10.2023</b>
<b>September 2023</b>	<b>30.11.2023</b>
<b>Oktober 2023/ October 2023</b>	<b>29.12.2023</b>

## SIMBOL/ SINGKATAN YANG DIGUNAKAN

### SYMBOLS/ ABBREVIATIONS USED

–	tidak ada/ <i>nil</i>	t.t.t.l.	tidak terkelas di tempat lain
..	tidak diperoleh/ <i>not available</i>	n.e.c	<i>not elsewhere classified</i>
p	sementara/ <i>provisional</i>	t.s.t.l.	tidak disebut di tempat lain
e	anggaran/ <i>estimate</i>	n.e.s	<i>not elsewhere specified</i>
f	muktamad/ <i>final</i>	T.B.B.	Tan Bersih Berdaftar
r	kemaskini/ <i>revised</i>	N.R.T.	<i>Net Registered Tons</i>
RM	Ringgit Malaysia	w.e.f.	<i>with effect from</i>
		SDRs	<i>Special Drawing Rights</i>
		mmBtu	<i>Million British Thermal Unit</i>
MSIC	Piawaian Klasifikasi Industri Malaysia <i>Malaysia Standard Industrial Classification</i>		
MASCO	Piawaian Pengelasan Pekerjaan Malaysia <i>Malaysia Standard Classification of Occupation</i>		

## TIMBANGAN DAN UKURAN YANG DIGUNAKAN

### WEIGHTS AND MEASUREMENTS USED

1 tan metrik <i>1 tonne</i>	=	2204.66 paun <i>2204.66 lbs.</i>
1 tan (panjang) <i>1 ton (long)</i>	=	2240 paun atau 16.8 pikul <i>2240 lbs. or 16.8 piculs</i>
1 meter <i>1 metre</i>	=	1.0936 ela <i>1.0936 yards</i>
1 meter persegi <i>1 square metre</i>	=	1.1959 ela persegi <i>1.1959 sq. yards</i>
1 liter <i>1 litre</i>	=	2.1134 pain <i>2.1134 pints</i>
1 tan muatan (tan perkapalan) <i>1 feight ton (shipping ton)</i>	=	40 kaki padu atau 2240 paun berat atau yang dinyatakan sebaliknya dalam kadar tarif <i>40 cubic feet or 2240 lbs. weight or otherwise stated in tariff rates</i>

### NOTA

Kawasan liputan:	Semua perangkaan adalah berkaitan dengan Malaysia kecuali dinyatakan sebaliknya.
Pembundaran:	Jumlah angka bulanan mungkin tidak sama dengan angka tahunan disebabkan pembundaran.
Sumber:	Nama agensi yang membekalkan perangkaan ditunjukkan pada nota kaki kecuali dalam hal yang mana Jabatan Perangkaan Malaysia merupakan sumber tunggal data tersebut.

### NOTE

Area covered:	Statistics provided are related to Malaysia, except otherwise stated.
Rounding of figures:	Sum of monthly figures may not tally year total due to rounding.
Source:	Names of agencies providing the statistics are given in the footnotes except where the Department of Statistics Malaysia is the sole source of data.

Diterbitkan dan dicetak oleh / *Published and printed by:*

**Jabatan Perangkaan Malaysia**

***Department of Statistics, Malaysia***

Blok C6, Kompleks C,

Pusat Pentadbiran Kerajaan Persekutuan

62514 Putrajaya,

**MALAYSIA**

Tel. : 03-8885 7000

Faks : 03-8888 9248

Portal : <https://www.dosm.gov.my>

Facebook / Twitter / Instagram: StatsMalaysia

Emel / *Email* : info@dosm.gov.my (pertanyaan umum / *general enquiries*)  
data@dosm.gov.my (pertanyaan & permintaan data /  
*data request & enquiries*)

Harga / *Price* : RM15.00

Diterbitkan pada Disember 2023 / *Published on December 2023*

**Hakcipta terpelihara / *All rights reserved.***

Tiada bahagian daripada terbitan ini boleh diterbitkan semula, disimpan untuk pengeluaran atau ditukar dalam apa-apa bentuk atau alat apa jua pun kecuali setelah mendapat kebenaran daripada Jabatan Perangkaan Malaysia.

Pengguna yang mengeluarkan sebarang maklumat dari terbitan ini sama ada yang asal atau diolah semula hendaklah meletakkan kenyataan berikut:

“Sumber : Jabatan Perangkaan Malaysia”.

*No part of this publication may be reproduced or distributed in any form or by any means or stored in data base without the prior written permission from Department of Statistics, Malaysia.*

*Users reproducing content of this publication with or without adaptation should quote the following:*

*“Source : Department of Statistics, Malaysia.”*

**ISSN 1823 - 1632**

BIL . NO.	ISI KANDUNGAN CONTENTS	MUKA SURAT PAGE
--------------	---------------------------	--------------------

**KATA PENGANTAR**  
*PREFACE*

**SIMBOL/ SINGKATAN YANG DIGUNAKAN**  
*SYMBOLS/ ABBREVIATIONS USED*

**STATISTIK UTAMA**  
*PRINCIPAL STATISTICS*

**x - xiii**

**MALAYSIA**

**1** **PENDUDUK**  
*POPULATION*

- |            |  |          |
|------------|--|----------|
| <b>1.1</b> | <b>Anggaran Penduduk mengikut Suku Tahunan, Kumpulan Etnik dan Jantina - Malaysia</b><br><i>Population Estimates by Quarterly, Ethnic Group and Sex - Malaysia</i> | <b>1</b> |
| <b>1.2</b> | <b>Anggaran Penduduk mengikut Suku Tahunan dan Kumpulan Umur - Malaysia</b><br><i>Population Estimates by Quarterly and Age Group - Malaysia</i>                   | <b>2</b> |

**2** **GUNA TENAGA**  
*EMPLOYMENT*

- |            |  |           |
|------------|--|-----------|
| <b>2.1</b> | <b>Statistik Utama Tenaga Buruh - Malaysia</b><br><i>Principal Statistics of Labour Force - Malaysia</i>   | <b>3</b>  |
| <b>2.2</b> | <b>Guna Tenaga mengikut Jenis Aktiviti Ekonomi - Malaysia</b><br><i>Employment by Kind of Economic Activity - Malaysia</i>   | <b>4</b>  |
| <b>2.3</b> | <b>Guna Tenaga mengikut Pekerjaan - Malaysia</b><br><i>Employment by Occupation - Malaysia</i>   | <b>5</b>  |
| <b>2.4</b> | <b>Bilangan Pendaftar Aktif, Pendaftar Baru, Kekosongan dan Penempatan - Malaysia</b><br><i>Number of Active Registrants, New Registrants, Vacancies and Placements - Malaysia</i>   | <b>6</b>  |
| <b>2.5</b> | <b>Bilangan Pendaftar Aktif dan Peratus mengikut Taraf Pendidikan, Jantina, Kumpulan Umur dan Taraf Pekerjaan - Malaysia</b><br><i>Number of Active Registrants and Percentage by Educational Level, Sex, Age Group and Employment Status - Malaysia</i> | <b>7</b>  |
| <b>2.6</b> | <b>Bilangan Kekosongan yang Didaftarkan mengikut Pekerjaan - Malaysia</b><br><i>Number of Registered Vacancies by Occupation - Malaysia</i>  | <b>9</b>  |
| <b>2.7</b> | <b>Kekosongan dan Penempatan yang Didaftarkan mengikut Seksyen (MSIC 2008) - Malaysia</b><br><i>Registered Vacancies and Placements by Section (MSIC 2008) - Malaysia</i>  | <b>11</b> |



BIL . NO.	ISI KANDUNGAN CONTENTS	MUKA SURAT PAGE
<b>3</b>	<b>HARGA</b> <i>PRICES</i>	
3.1	<b>Harga Purata Bulanan Getah Mutu Malaysia (G.M.M) mengikut Gred Terpilih</b> <i>Average Monthly Prices of Standard Malaysian Rubber (S.M.R) by Selected Grades</i>	15
3.2	<b>Harga Purata bagi Barangan Terpilih - Malaysia</b> <i>Average Prices of Selected Commodities - Malaysia</i>	16
3.3	<b>Indeks Harga Pengeluar bagi Pengeluaran Tempatan mengikut Sektor (MSIC 2008) - Malaysia</b> <i>Producer Price Index For Local Production by Sector (MSIC 2008) - Malaysia</i>	17
3.4	<b>Indeks Harga Pengguna bagi Kumpulan Utama - Malaysia</b> <i>Consumer Price Index for Main Groups - Malaysia</i>	18
3.5	<b>Indeks Teras bagi Kumpulan Utama - Malaysia</b> <i>Core Index for Main Groups - Malaysia</i>	20
3.6	<b>Indeks Harga Rumah mengikut Jenis - Malaysia</b> <i>Housing Price Index by House Type - Malaysia</i>	22
<b>4</b>	<b>PERTANIAN</b> <i>AGRICULTURE</i>	
4.1	<b>Hasil Pertanian Terpilih - Malaysia</b> <i>Selected Agriculture Product - Malaysia</i>	23
4.2	<b>Guna Tenaga dan Gaji &amp; Upah dibayar mengikut Kategori Pekerja di Estet Getah - Malaysia</b> <i>Employment and Salaries &amp; Wages Paid in Rubber Estates by Category of Workers - Malaysia</i>	25
4.3	<b>Pengeluaran Kayu kayan Utama - Malaysia</b> <i>Production of Major Timber - Malaysia</i>	27
4.4	<b>Perangkaan Perikanan - Malaysia</b> <i>Fisheries Statistics - Malaysia</i>	28
<b>5</b>	<b>PERLOMBONGAN, PEMBUATAN DAN ELEKTRIK</b> <i>MINING, MANUFACTURING AND ELECTRICITY</i>	
5.1	<b>Galian - Pengeluaran, Import dan Eksport - Malaysia</b> <i>Minerals - Production, Imports and Exports - Malaysia</i>	29
5.2	<b>Galian - Bilangan Lombong dan Pekerja di Lombong - Malaysia</b> <i>Minerals - Number of Mines and Workers at Mines - Malaysia</i>	33
5.3	<b>Statistik Utama bagi Industri Pembuatan Terpilih - Malaysia</b> <i>Principal Statistics of Selected Manufacturing Industries - Malaysia</i>	35
5.4	<b>Indeks Pengeluaran Perindustrian (IPP) dan Indeks Sektor - Malaysia</b> <i>Industrial Production Index (IPI) and Sector indices - Malaysia</i>	36

<b>BIL . NO.</b>	<b>ISI KANDUNGAN CONTENTS</b>	<b>MUKA SURAT PAGE</b>
5.5	<b>Penjanaan dan Penggunaan Kuasa elektrik - Malaysia</b> <i>Electricity Generation and Consumption - Malaysia</i>	37
<b>6</b>	<b>PERKHIDMATAN SERVICES</b>	
6.1	<b>Nilai Jualan dan Indeks Volum Perdagangan Borong &amp; Runcit (2015=100) mengikut Subsektor - Malaysia</b> <i>Sales Value and Volume Index of Wholesale &amp; Retail Trade (2015=100) by Sub-Sectors - Malaysia</i>	39
6.2	<b>Perdagangan Borong &amp; Runcit - Malaysia</b> <i>Wholesale &amp; Retail Trade - Malaysia</i>	40
6.3	<b>Indeks Volum Perdagangan Borong &amp; Runcit (2015=100) mengikut Subsektor - Malaysia</b> <i>Volume Index of Wholesale &amp; Retail Trade (2015=100) by Sub-Sectors - Malaysia</i>	42
6.4	<b>Indeks Perkhidmatan - Malaysia</b> <i>Index of Services - Malaysia</i>	43
<b>7</b>	<b>PENGANGKUTAN &amp; KOMUNIKASI TRANSPORT &amp; COMMUNICATIONS</b>	
7.1	<b>Statistik Kereta Api - Malaysia</b> <i>Railway Statistics - Malaysia</i>	45
7.2	<b>Bilangan Penumpang Bagi Perkhidmatan Kereta Api, KTM Komuter, ETS dan Perkhidmatan Sistem Aliran Ringan</b> <i>Number of Passengers for Rail Services, KTM Commuter, ETS and Light Rail Transit (LRT) Services</i>	46
7.3	<b>Bilangan Pendaftaran Baru Kenderaan Bermotor - Malaysia</b> <i>Number of New Registration of Motor Vehicles - Malaysia</i>	47
7.4	<b>Ketibaan dan Pelayaran Kapal Laut yang Terlibat dalam Perdagangan Antarabangsa di Pelabuhan Terpilih - Semenanjung Malaysia</b> <i>Arrivals and Departures of Ocean-Going Vessels Engaged in International Trade at Selected Ports - Peninsular Malaysia</i>	48
7.5	<b>Ketibaan dan Pelayaran Kapal yang Terlibat dalam Perdagangan Domestik di Pelabuhan Terpilih - Semenanjung Malaysia</b> <i>Arrivals and Departures of Vessels Engaged in Domestic Trade at Selected Ports - Peninsular Malaysia</i>	50
7.6	<b>Kargo yang Dikendalikan di Pelabuhan Terpilih - Semenanjung Malaysia</b> <i>Cargo Throughput at Selected Ports - Peninsular Malaysia</i>	51
7.7	<b>Kontena yang Dikendalikan di Pelabuhan Terpilih - Semenanjung Malaysia</b> <i>Container Throughput at Selected Ports - Peninsular Malaysia</i>	52
7.8	<b>Perangkaan Telekomunikasi</b> <i>Telecommunications Statistics</i>	53

BIL . NO.	ISI KANDUNGAN CONTENTS	MUKA SURAT PAGE
<b>8</b>	<b>PERBANKAN DAN KEWANGAN</b> <i>BANKING AND FINANCE</i>	
8.1	<b>Kewangan Kerajaan Persekutuan</b> <i>Federal Government Finance</i>	55
8.2	<b>Hasil Kerajaan Persekutuan</b> <i>Federal Government Revenue</i>	56
8.3	<b>Perbelanjaan Kerajaan Persekutuan</b> <i>Federal Government Expenditure</i>	59
8.4	<b>Hutang Kerajaan Persekutuan</b> <i>Federal Government Debt</i>	60
8.5	<b>Bekalan Wang M1, M2 dan M3</b> <i>Money Supply M1, M2 and M3</i>	61
8.6	<b>Kadar Pasaran Antarabank, Kadar Berian Pinjaman Asas, Kadar Antarabank dan Kadar Pembiayaan Asas</b> <i>Interbank Market Rates, Base Lending Rates, Interbank Rates and Base Financing Rates</i>	62
8.7	<b>Deposit dalam Pasaran Wang Konvensional dan Islam</b> <i>Deposit of Conventional and Islamic Money Market</i>	63
8.8	<b>Kadar Pertukaran</b> <i>Exchange Rates</i>	64
8.9	<b>Rizab Luar Malaysia</b> <i>External Reserves of Malaysia</i>	66
8.10	<b>Bank Perdagangan di Malaysia - Aset dan Liabiliti Asing</b> <i>Commercial Banks in Malaysia - Foreign Assets and Liabilities</i>	67
8.11	<b>Bursa Malaysia - Unit dan Nilai Dagangan (Pasaran Utama)</b> <i>Bursa Malaysia - Volume and Value Traded (Main Market)</i>	68
8.12	<b>Indeks Bursa Malaysia (Pasaran Utama)</b> <i>Bursa Malaysia Indices (Main Market)</i>	71
8.13	<b>Indeks FTSE Bursa Malaysia</b> <i>FTSE Bursa Malaysia Indices</i>	74
8.14	<b>Indeks Hang Seng, Dow Jones, Financial Times dan Nikkei</b> <i>Hang Seng, Dow Jones, Financial Times and Nikkei Indices</i>	76
8.15	<b>Pendaftaran Syarikat</b> <i>Company Registration</i>	77
<b>9</b>	<b>PERDAGANGAN ANTARABANGSA</b> <i>INTERNATIONAL TRADE</i>	
9.1	<b>Ekspor, Import dan Imbangan Perdagangan - Malaysia</b> <i>Exports, Imports and Balance of Trade - Malaysia</i>	79

BIL . NO.	ISI KANDUNGAN CONTENTS	MUKA SURAT PAGE
9.2	<b>Eksport mengikut Seksyen SITC - Malaysia</b> <i>Exports by SITC Sections - Malaysia</i>	80
9.3	<b>Import mengikut Seksyen SITC - Malaysia</b> <i>Imports by SITC Sections - Malaysia</i>	82
9.4	<b>Eksport Barangan Utama dan Terpilih - Malaysia</b> <i>Exports of Major and Selected Commodities - Malaysia</i>	84
9.5	<b>Import Barangan Utama dan Terpilih - Malaysia</b> <i>Imports of Major and Selected Commodities - Malaysia</i>	87
9.6	<b>Eksport mengikut Negara Terpilih</b> <i>Exports by Selected Countries</i>	90
9.7	<b>Import mengikut Negara Terpilih</b> <i>Imports by Selected Countries</i>	91
9.8	<b>Import mengikut mengikut Penggunaan Akhir &amp; KEU - Malaysia</b> <i>Imports by End Use &amp; BEC - Malaysia</i>	92
9.9	<b>Indeks Nilai Seunit, Indeks Volum dan Terma Perdagangan bagi Import dan Eksport - Malaysia</b> <i>Imports and Exports of Unit Value Indices, Volume Indices and Terms of Trade - Malaysia</i>	93
<b>10</b>	<b>IMBANGAN PEMBAYARAN DAN PELABURAN LANGSUNG</b> <i>BALANCE OF PAYMENTS AND DIRECT INVESTMENT</i>	
10.1	<b>Imbangan Pembayaran - Malaysia</b> <i>Balance of Payments - Malaysia</i>	95
10.2a	<b>Aliran Pelaburan Langsung di Luar Negeri (DIA) mengikut Blok Negara</b> <i>Flows of Direct Investment Abroad (DIA) by Block of Countries</i>	96
10.2b	<b>Aliran Pelaburan Langsung di Luar Negeri (DIA) Mengikut Sektor</b> <i>Flows of Direct Investment Abroad (DIA) by Sector</i>	103
10.3a	<b>Pelaburan Langsung Asing (FDI) di Malaysia mengikut Blok Negara</b> <i>Foreign Direct Investment (FDI) in Malaysia by Block of Countries</i>	107
10.3b	<b>Pelaburan Langsung Asing (FDI) di Malaysia mengikut Sektor</b> <i>Foreign Direct Investment (FDI) in Malaysia by Sector</i>	114
<b>11</b>	<b>AKAUN NEGARA - KELUARAN DALAM NEGERI KASAR</b> <i>NATIONAL ACCOUNTS - GROSS DOMESTIC PRODUCT</i>	
11.1	<b>Keluaran Dalam Negeri Kasar mengikut Jenis Aktiviti Ekonomi pada Harga Semasa</b> <i>Gross Domestic Product by Kind of Economic Activity at Current Prices</i>	119
11.2	<b>Peratus Perubahan Keluaran Dalam Negeri Kasar mengikut Jenis Aktiviti Ekonomi pada Harga Semasa</b> <i>Percentage Change of Gross Domestic Product by Kind of Economic Activity at Current Prices</i>	120

<b>BIL . NO.</b>	<b>ISI KANDUNGAN CONTENTS</b>	<b>MUKA SURAT PAGE</b>
<b>11.3</b>	<b>Keluaran Dalam Negeri Kasar mengikut Jenis Aktiviti Ekonomi pada Harga Malar 2015</b> <i>Gross Domestic Product by Kind of Economic Activity at Constant 2015 Prices</i>	<b>121</b>
<b>11.4</b>	<b>Peratus Perubahan Keluaran Dalam Negeri Kasar mengikut Jenis Aktiviti Ekonomi pada Harga Malar 2015</b> <i>Percentage Change of Gross Domestic Product by Kind of Economic Activity at Constant 2015 Prices</i>	<b>122</b>
<b>11.5</b>	<b>Keluaran Dalam Negeri Kasar mengikut Jenis Perbelanjaan pada Harga Semasa</b> <i>Gross Domestic Product by Type of Expenditure at Current Prices</i>	<b>123</b>
<b>11.6</b>	<b>Perubahan Peratus Keluaran Dalam Negeri Kasar mengikut Jenis Perbelanjaan pada Harga Semasa</b> <i>Percentage Change of Gross Domestic Product by Type of Expenditure at Current Prices</i>	<b>124</b>
<b>11.7</b>	<b>Keluaran Dalam Negeri Kasar mengikut Jenis Perbelanjaan pada Harga Malar 2015</b> <i>Gross Domestic Product by Type of Expenditure at Constant 2015 Prices</i>	<b>125</b>
<b>11.8</b>	<b>Perubahan Peratus Keluaran Dalam Negeri Kasar mengikut Jenis Perbelanjaan pada Harga Malar 2015</b> <i>Percentage Change of Gross Domestic Product by Type of Expenditure at Constant 2015 Prices</i>	<b>126</b>
<b>12</b>	<b>SOSIAL SOCIAL</b>	
<b>12.1</b>	<b>Pencerapan Elemen Cuaca di Stesen Meteorologi Utama - Malaysia</b> <i>Meteorological Observations at Principal Meteorological Stations - Malaysia</i>	<b>127</b>
<b>12.2</b>	<b>Purata Jualan Surat Khabar Harian mengikut Jenis Bahasa Akhbar - Malaysia</b> <i>Average Sales of Daily Newspapers by Language - Malaysia</i>	<b>128</b>
<b>12.3</b>	<b>Kes Kebakaran mengikut Jenis - Malaysia</b> <i>Fire Cases by Type - Malaysia</i>	<b>129</b>
<b>12.4</b>	<b>Kes Menyelamat dan Khidmat Kemanusiaan mengikut Kategori - Malaysia</b> <i>Rescue Cases and Humanitarian Services by Category - Malaysia</i>	<b>130</b>
<b>SABAH DAN SARAWAK</b>		
<b>13</b>	<b>PENDUDUK POPULATION</b>	
<b>13.1a</b>	<b>Anggaran Penduduk mengikut Suku Tahunan, Kumpulan Etnik dan Jantina - Sabah</b> <i>Population Estimates by Quarterly, Ethnic Group and Sex - Sabah</i>	<b>131</b>
<b>13.1b</b>	<b>Anggaran Penduduk mengikut Suku Tahunan, Kumpulan Etnik dan Jantina - W.P. Labuan</b> <i>Population Estimates by Quarterly, Ethnic Group and Sex - W.P. Labuan</i>	<b>132</b>
<b>13.1c</b>	<b>Anggaran Penduduk mengikut Suku Tahunan, Kumpulan Etnik dan Jantina - Sarawak</b> <i>Population Estimates by Quarterly, Ethnic Group and Sex - Sarawak</i>	<b>133</b>

BIL . NO.	ISI KANDUNGAN CONTENTS	MUKA SURAT PAGE
13.2a	<b>Anggaran Penduduk mengikut Suku Tahunan dan Kumpulan Umur - Sabah</b> <i>Population Estimates by Quarterly and Age Group - Sabah</i>	134
13.2b	<b>Anggaran Penduduk mengikut Suku Tahunan dan Kumpulan Umur - W.P. Labuan</b> <i>Population Estimates by Quarterly and Age Group - W.P. Labuan</i>	135
13.2c	<b>Anggaran Penduduk mengikut Suku Tahunan dan Kumpulan Umur - Sarawak</b> <i>Population Estimates by Quarterly and Age Group - Sarawak</i>	136
<b>14 GUNA TENAGA</b> <i>EMPLOYMENT</i>		
14.1	<b>Bilangan Pendaftar Aktif, Pendaftar Baru, Kekosongan dan Penempatan - Sabah dan Sarawak</b> <i>Number of Active Registrants , New Registrants, Vacancies and Placements - Sabah and Sarawak</i>	137
14.2a	<b>Bilangan Pendaftar Aktif dan Peratus mengikut Kumpulan Umur, Taraf Pendidikan dan Taraf Pekerjaan - Sabah</b> <i>Number of Active Registrants and Percentage by Age Group, Educational Level and Employment Status - Sabah</i>	138
14.2b	<b>Bilangan Pendaftar Aktif dan Peratus mengikut Kumpulan Umur, Taraf Pendidikan dan Taraf Pekerjaan - Sarawak</b> <i>Number of Active Registrants and Percentage by Age Group, Educational Level and Employment Status - Sarawak</i>	140
14.3a	<b>Kekosongan yang Didaftar mengikut Pekerjaan - Sabah</b> <i>Registered Vacancies by Occupation - Sabah</i>	142
14.3b	<b>Kekosongan yang Didaftar mengikut Pekerjaan - Sarawak</b> <i>Registered Vacancies by Occupation - Sarawak</i>	143
14.4a	<b>Kekosongan dan Penempatan yang Didaftar mengikut Industri (MSIC 2008) - Sabah</b> <i>Registered Vacancies and Placements by Industry (MSIC 2008) - Sabah</i>	144
14.4b	<b>Kekosongan dan Penempatan yang Didaftar mengikut Industri (MSIC 2008) - Sarawak</b> <i>Registered Vacancies and Placements by Industry (MSIC 2008) - Sarawak</i>	148
<b>15 HARGA</b> <i>PRICES</i>		
15.1a	<b>Indeks Harga Pengguna bagi Kumpulan Utama - Sabah &amp; WP Labuan</b> <i>Consumer Price Index for Main Groups - Sabah &amp; WP Labuan</i>	153
15.1b	<b>Indeks Harga Pengguna bagi Kumpulan Utama - Sarawak</b> <i>Consumer Price Index for Main Groups - Sarawak</i>	155

<b>BIL . NO.</b>	<b>ISI KANDUNGAN CONTENTS</b>	<b>MUKA SURAT PAGE</b>
<b>16</b>	<b>PERDAGANGAN ANTARABANGSA INTERNATIONAL TRADE</b>	
<b>16.1a</b>	<b>Eksport, Import dan Imbangan Perdagangan - Sabah</b> <i>Exports, Imports and Balance of Trade - Sabah</i>	<b>157</b>
<b>16.1b</b>	<b>Eksport, Import dan Imbangan Perdagangan - Sarawak</b> <i>Exports, Imports and Balance of Trade - Sarawak</i>	<b>158</b>
<b>16.2a</b>	<b>Eksport mengikut Seksyen SITC - Sabah</b> <i>Exports by SITC Sections - Sabah</i>	<b>159</b>
<b>16.2b</b>	<b>Eksport mengikut Seksyen SITC - Sarawak</b> <i>Exports by SITC Sections - Sarawak</i>	<b>161</b>
<b>16.3a</b>	<b>Import mengikut Seksyen SITC - Sabah</b> <i>Imports by SITC Sections - Sabah</i>	<b>163</b>
<b>16.3b</b>	<b>Import mengikut Seksyen SITC - Sarawak</b> <i>Imports by SITC Sections - Sarawak</i>	<b>165</b>
<b>16.4a</b>	<b>Eksport Barangan Utama dan Terpilih - Sabah</b> <i>Exports of Major and selected commodities - Sabah</i>	<b>167</b>
<b>16.4b</b>	<b>Eksport Barangan Utama dan Terpilih - Sarawak</b> <i>Exports of Major and selected commodities - Sarawak</i>	<b>171</b>
<b>16.5a</b>	<b>Import Barangan Utama dan Terpilih - Sabah</b> <i>Imports of Major and Selected Commodities - Sabah</i>	<b>175</b>
<b>16.5b</b>	<b>Import Barangan Utama dan Terpilih - Sarawak</b> <i>Imports of Major and Selected Commodities - Sarawak</i>	<b>179</b>
<b>16.6a</b>	<b>Eksport mengikut Kumpulan Negara/ Negara - Sabah</b> <i>Exports by Country Grouping/Country - Sabah</i>	<b>183</b>
<b>16.6b</b>	<b>Eksport mengikut Kumpulan Negara/ Negara - Sarawak</b> <i>Exports by Country Grouping/Country - Sarawak</i>	<b>185</b>
<b>16.7a</b>	<b>Import mengikut Kumpulan Negara/ Negara - Sabah</b> <i>Imports by Country Grouping/Country - Sabah</i>	<b>187</b>
<b>16.7b</b>	<b>Import mengikut Kumpulan Negara/ Negara - Sarawak</b> <i>Imports by Country Grouping/Country - Sarawak</i>	<b>189</b>
<b>17</b>	<b>PENGANGKUTAN TRANSPORT</b>	
<b>17.1</b>	<b>Statistik Kereta Api - Sabah</b> <i>Railway Statistics - Sabah</i>	<b>191</b>
<b>17.2a</b>	<b>Pendaftaran Baru Kenderaan Bermotor - Sabah</b> <i>New Registration of Motor Vehicles - Sabah</i>	<b>192</b>
<b>17.2b</b>	<b>Pendaftaran Baru Kenderaan Bermotor - Sarawak</b> <i>New Registration of Motor Vehicles - Sarawak</i>	<b>193</b>

<b>BIL . NO.</b>	<b>ISI KANDUNGAN CONTENTS</b>	<b>MUKA SURAT PAGE</b>
<b>17.3a</b>	<b>Ketibaan dan Pelayaran Kapal Laut yang Terlibat dalam Perdagangan Antarabangsa di Pelabuhan - Sabah</b> <i>Arrivals and Departures of Ocean-Going Vessels Engaged in International Trade at Ports - Sabah</i>	<b>194</b>
<b>17.3b</b>	<b>Ketibaan dan Pelayaran Kapal Laut yang Terlibat dalam Perdagangan Antarabangsa di Pelabuhan - Sarawak</b> <i>Arrivals and Departures of Ocean-Going Vessels Engaged in International Trade at Ports - Sarawak</i>	<b>197</b>
<b>17.4a</b>	<b>Ketibaan dan Pelayaran Kapal di Pelabuhan yang Terlibat dalam Perdagangan Domestik - Sabah</b> <i>Arrivals and Departures of Vessels Engaged in Domestic Trade at Ports - Sabah</i>	<b>200</b>
<b>17.4b</b>	<b>Ketibaan dan Pelayaran Kapal di Pelabuhan yang Terlibat dalam Perdagangan Domestik - Sarawak</b> <i>Arrivals and Departures of Vessels Engaged in Domestic Trade at Ports - Sarawak</i>	<b>201</b>
<b>17.5a</b>	<b>Kargo yang Dikendalikan di Pelabuhan Terpilih - Sabah</b> <i>Cargo Throughput at Selected Ports - Sabah</i>	<b>202</b>
<b>17.5b</b>	<b>Kargo yang Dikendalikan di Pelabuhan Terpilih - Sarawak</b> <i>Cargo Throughput at Selected Ports - Sarawak</i>	<b>204</b>
<b>18</b>	<b>PERTANIAN DAN ELEKTRIK AGRICULTURE AND ELECTRICITY</b>	
<b>18.1</b>	<b>Pengeluaran Hasil Pertanian Terpilih - Sabah dan Sarawak</b> <i>Production of Selected Agriculture Product - Sabah and Sarawak</i>	<b>205</b>
<b>18.2</b>	<b>Pengeluaran Kayu kayan Utama - Sabah dan Sarawak</b> <i>Production of Major Timber - Sabah and Sarawak</i>	<b>206</b>
<b>18.3</b>	<b>Penjanaan dan Penggunaan kuasa elektrik - Sabah dan Sarawak</b> <i>Electricity Generation and Consumption - Sabah and Sarawak</i>	<b>207</b>
	<b>GLOSARI GLOSSARY</b>	<b>209 - 212</b>





# **Statistik Utama**

*Principal Statistics*





**STATISTIK UTAMA - MALAYSIA**  
**PRINCIPAL STATISTICS – MALAYSIA**  
**[ Seperti pada 29 Disember 2023 ]**  
*[ As at. 29 Disember 2023 ]*

	<u>2021</u>	<u>2022</u>	<u>2023<sup>P</sup></u>	
<b>PENDUDUK (juta)*</b> <i>POPULATION (million)*</i>	32.6	32.7	33.4	
<b>PERANGKAPAN PENTING</b> <i>VITAL STATISTICS</i>	<u>2020</u>	<u>2021</u>	<u>2022</u>	
<b>Kadar Kelahiran Kasar (setiap 1,000 penduduk)</b> <i>Crude Birth Rate (per 1,000 population)</i>	14.5	13.5	12.9	
<b>Kadar Kematian Kasar (setiap 1,000 penduduk)</b> <i>Crude Death Rate (per 1,000 population)</i>	5.1	6.9	6.3	
<b>Kadar Pertambahan Semula Jadi Kasar (setiap 1,000 penduduk)</b> <i>Crude Rate of Natural Increase (per 1,000 population)</i>	9.4	6.6	6.6	
<b>Kadar Mortaliti Bayi (setiap 1,000 kelahiran hidup)</b> <i>Infant Mortality Rate (per 1,000 live births)</i>	5.9	6.1	6.8	
<b>JANGKAAN HAYAT (tahun)</b> <i>LIFE EXPECTANCY (year)</i>	<u>2021</u>	<u>2022<sup>P</sup></u>	<u>2023<sup>e</sup></u>	
<b>Lelaki dan Perempuan</b> <i>Both sexes</i>	74	73.8	74.8	
<b>Lelaki</b> <i>Male</i>	71.8	71.5	72.5	
<b>Perempuan</b> <i>Female</i>	76.5	76.4	77.4	
<b>KELUARAN DALAM NEGERI KASAR (KDNK)</b> <b>PENDAPATAN NEGARA KASAR (PNK)</b> <i>GROSS DOMESTIC PRODUCT (GDP)</i> <i>GROSS NATIONAL INCOME (GNI)</i>	<u>2020</u>	<u>2021<sup>e</sup></u>	<u>2022<sup>P</sup></u>	<u>2023</u> Suku 3 <i>3<sup>rd</sup> Quarter</i>
<b>KDNK pada Harga Semasa (RM Juta)</b> <i>GDP at Current Prices (RM Million)</i>	1,418,491	1,548,898	1,791,358	462,678
<b>KDNK pada Harga Malar 2015 (RM Juta)</b> <i>GDP at Constant 2015 Prices (RM Million)</i>	1,346,249	1,390,644	1,510,939	397,582
<b>Kadar pertumbuhan KDNK pada Harga Malar 2015 (%)</b> <i>GDP growth rate at Constant 2015 Prices (%)</i>	-5.5	3.3	8.7	3.3
<b>PNK pada Harga Semasa (RM Juta)</b> <i>GNI at Current Prices (RM Million)</i>	1,389,971	1,506,745	1,731,944	451,689
<b>PNK per kapita pada Harga Semasa (RM)</b> <i>Per capita GNI at Current Prices (RM)</i>	42,838	46,253	52,968	54,011

**Nota/Note:**

\* Anggaran Penduduk Pertengahan Tahun berasaskan data Banci Penduduk dan Perumahan Malaysia 2020 yang disesuaikan.  
*Mid-Year Population Estimates based on the adjusted Population and Housing Census of Malaysia 2020.*

p Permulaan

*Preliminary*

e Anggaran

**STATISTIK UTAMA - MALAYSIA**  
**PRINCIPAL STATISTICS – MALAYSIA**

<b>IMBANGAN PEMBAYARAN (RM Juta)</b> <i>BALANCE OF PAYMENTS (RM Million)</i>	<b>2021<sup>f</sup></b>	<b>2022<sup>r</sup></b>	<b>2023<sup>p</sup></b> Suku 3 <i>3<sup>rd</sup> Quarter</i>
<b>Akaun Semasa</b> <i>Current Account</i>	60,178	55,098	9,136
<b>Akaun Modal</b> <i>Capital Account</i>	-469	-454	-21
<b>Akaun Kewangan</b> <i>Financial Account</i>	16,242	12,356	14,905
<b>Aset Rizab</b> <i>Reserve Assets</i>	-45,686	-53,359	-7,695
<b>PERDAGANGAN LUAR NEGERI (RM Juta)</b> <i>EXTERNAL TRADE (RM Million)</i>	<b>2021</b>	<b>2022</b>	<b>2023</b> Jan. - Okt.
<b>Jumlah Eksport</b> <i>Total Exports</i>	1,241,022	1,550,009	1,185,489
<b>Jumlah Import</b> <i>Total Imports</i>	987,344	1,293,811	995,414
<b>Imbangan Perdagangan</b> <i>Balance of Trade</i>	253,678	256,198	190,074
<b>EKSPORT UTAMA (RM Juta)</b> <i>MAJOR EXPORTS (RM Million)</i>	<b>2021</b>	<b>2022</b>	<b>2023</b> Jan. - Okt.
<b>Barangan Elektrik dan Elektronik*</b> <i>Electrical and Electronic Products*</i>	455,953	592,956	484,010
<b>Minyak Kelapa Sawit dan Hasil Keluaran Berasaskan Minyak Kelapa Sawit</b> <i>Palm Oil and Palm Oil-Based Products</i>	108,515	137,986	84,314
<b>Kayu dan Hasil Keluaran Kayu*</b> <i>Timber and Timber-based Products*</i>	22,794	25,184	17,813
<b>Gas Asli Cecair</b> <i>Liquefied Natural Gas</i>	38,193	68,002	47,733
<b>Petroleum Mentah</b> <i>Crude Petroleum</i>	18,372	31,847	23,004
<b>Keluaran Petroleum Bertapis</b> <i>Refined Petroleum Products</i>	86,160	149,836	113,169
<b>Pakaian dan Kelengkapan Pakaian*</b> <i>Articles of Apparel and Clothing Accessories*</i>	60,245	25,455	15,048
<b>Getah Asli</b> <i>Natural Rubber</i>	4,568	4,592	3,058
<b>Barang-barang dan Alat-alat Keluaran Kilang yang Lain*</b> <i>Other Manufactured Goods and Articles*</i>	226,745	257,940	196,979

**Nota/Note:**

- \* Komoditi tidak termasuk transaksi bernilai di bawah RM5,000.  
*Commodities exclude transactions valued below RM5,000.*

**STATISTIK UTAMA - MALAYSIA**  
**PRINCIPAL STATISTICS – MALAYSIA**

<b>IMPORT UTAMA (RM Juta)</b>	<b>2021</b>	<b>2022</b>	<b>2023</b>
<i>MAJOR IMPORTS (RM Million)</i>			Jan. - Okt.
<b>Makanan dan Minuman</b>	69,552	85,262	69,046
<i>Food and Beverages</i>			
<b>Bekalan Perindustrian, t.s.t.l</b>	303,608	342,440	258,147
<i>Industrial Supplies, n.e.s</i>			
<b>Bahan Api dan Pelincir</b>	119,503	236,722	188,729
<i>Fuel and Lubricants</i>			
<b>Barangan Modal (Kecuali Alat Kelengkapan Pengangkutan) dan Alat Ganti dan Aksesori</b>	392,591	492,142	367,212
<i>Capital Goods (Except Transport Equipment) and Parts and Accessories Thereof</i>			
<b>Alat Kelengkapan Pengangkutan dan Alat Ganti dan Aksesori</b>	45,066	67,256	59,399
<i>Transport Equipment and Parts and Accessories Thereof</i>			
<b>Barangan Pengguna, t.s.t.l</b>	51,322	64,207	50,385
<i>Consumer Goods, n.e.s</i>			
<b>PENGELUARAN</b>	<b>2021</b>	<b>2022</b>	<b>2023</b>
<i>PRODUCTION</i>			Jan. - Okt.
<b>Kayu Balak ('000 meter padu)</b>	7,389	6,596	4,358 *
<i>Logs ('000 cu. metres)</i>			
<b>Kayu Gergaji ('000 meter padu)</b>	3,087	2,609	1,672 *
<i>Sawn Timber ('000 cu. metres)</i>			
<b>Getah ('000 tan metrik)</b>	469.7	377.0	286.8 <sup>P</sup>
<i>Rubber ('000 tonnes)</i>			
<b>Minyak Sawit Mentah ('000 tan metrik)</b>	18,117.5	18,453.4	15,212.3
<i>Crude Palm Oil ('000 tonnes)</i>			
<b>INDEKS HARGA PENGGUNA (% perubahan)</b>	<b>2021/2020</b>	<b>2022/2021</b>	<b>2023/2022</b>
<i>CONSUMER PRICE INDEX (% change)</i>			Jan. - Okt.
<b>MALAYSIA</b>	2.5	3.3	2.7
<b>Semenanjung Malaysia</b>	2.6	3.5	2.7
<i>Peninsular Malaysia</i>			
<b>Sabah dan WP Labuan</b>	1.6	2.9	2.5
<b>Sarawak</b>	2.1	3.2	3.2
<b>INDEKS HARGA PENGELUAR (% perubahan)</b>	<b>2021/2020</b>	<b>2022/2021</b>	<b>2023/2022</b>
<i>PRODUCER PRICE INDEX (% change)</i>			Jan. - Okt.
<b>Pengeluaran Tempatan</b>	9.5	7.8	-2.0
<i>Local Production</i>			

\* Data tidak termasuk pengeluaran kayu balak dan kayu gergaji Semenanjung Malaysia  
*Data does not include logs and sawn timber production from Peninsular Malaysia*

**STATISTIK UTAMA - MALAYSIA**  
**PRINCIPAL STATISTICS – MALAYSIA**

**INDEKS PENGELUARAN PERINDUSTRIAN (% perubahan)** **2021/2020** **2022/2021** **2023/2022**  
*INDEX OF INDUSTRIAL PRODUCTION (% change)* Jan. - Okt.

<b>Indeks Keseluruhan</b> <i>Overall Index</i>	7.4	6.7	1.0
<b>Perlombongan</b> <i>Mining</i>	1.5	2.2	0.6
<b>Pembuatan</b> <i>Manufacturing</i>	9.5	8.2	1.1
<b>Elektrik</b> <i>Electricity</i>	2.5	3.6	2.1

**GUNA TENAGA** **2019** **2020** **2021** **2022** **2023**  
*EMPLOYMENT* Jan. - Okt.

<b>Jumlah Tenaga Buruh ('000)</b> <i>Total Labour Force ('000)</i>	15,581.6	15,667.7	15,797.2	16,022.1	16,974.1
<b>Bekerja ('000)</b> <i>Employed ('000)</i>	15,073.4	14,957.7	15,064.2	15,391.7	16,403.2
<b>Penganggur ('000)</b> <i>Unemployed ('000)</i>	508.2	711.0	733.0	630.4	570.9
<b>Kadar Pengangguran (%)</b> <i>Unemployment Rate (%)</i>	3.3	4.5	4.6	3.9	3.4
<b>Kadar Penyertaan Tenaga Buruh (%)</b> <i>Labour Force Participation Rate (%)</i>	68.7	68.4	68.6	69.3	70.1

**KADAR PERTUKARAN** **2021** **2022** **2023**  
*EXCHANGE RATES* Jan. - Okt.

**RM Bagi Seunit Mata Wang Asing:** **Purata Bagi Tempoh**  
*RM Per Unit of Foreign Currency:* *Average for Period*

<b>Dolar A.S.</b> <i>U.S. Dollar</i>	4.1433	4.4011	4.5381
<b>Euro</b>	4.9017	4.6318	4.9033
<b>Paun Sterling</b> <i>Pound Sterling</i>	5.7002	5.4350	5.6357
<b>Dolar Singapura</b> <i>Singapore Dollar</i>	3.0836	3.1915	3.3777

**RM Bagi 100 Unit Mata Wang Asing:**  
*RM Per 100 Units of Foreign Currency:*

<b>Yen Jepun</b> <i>Japanese Yen</i>	3.7757	3.3616	3.2636
<b>Baht Thai</b> <i>Thai Baht</i>	12.9677	12.5578	13.0705
<b>Peso Filipina</b> <i>Philippine Peso</i>	8.4100	8.0796	8.1587
<b>Rupiah Indonesia</b> <i>Indonesian Rupiah</i>	0.0290	0.0296	0.0299

# Infografik

*Infographics*







# INDEKS HARGA PENGGUNA OKTOBER 2023

## Inflasi Malaysia pada Oktober 2023 meningkat 1.8%, terendah sejak April 2021

INFLASI MENGIKUT KUMPULAN UTAMA

INFLASI KESELURUHAN

1.8% / 1.9%

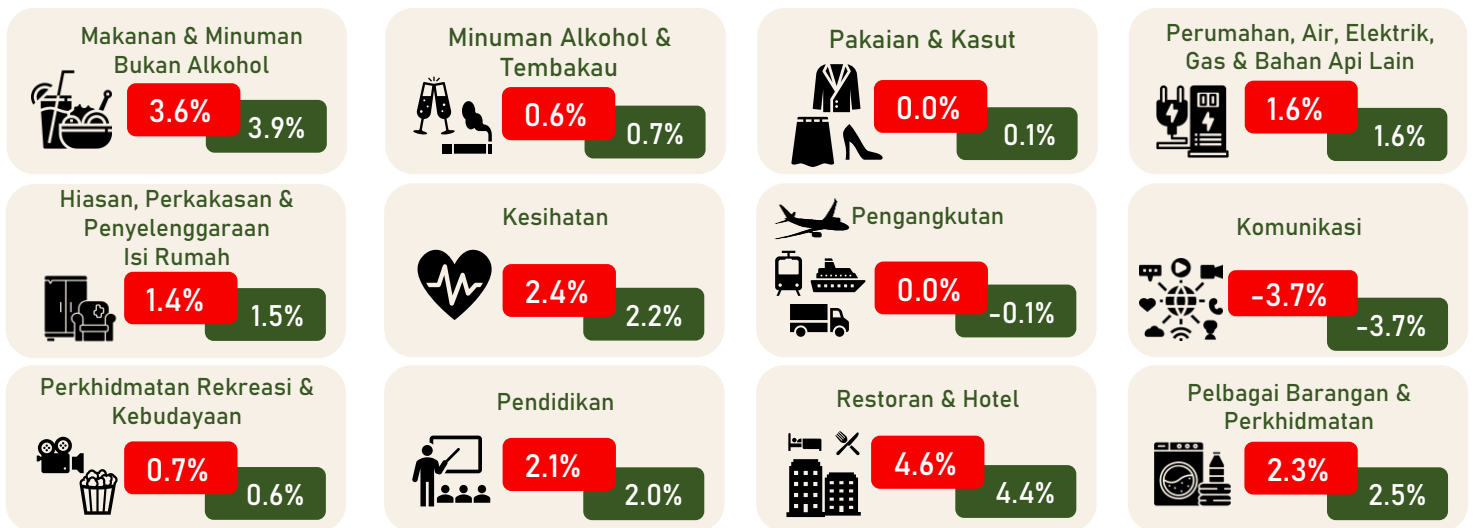

INFLASI MENGIKUT NEGARA TERPILIH

INFLASI BANDAR & LUAR BANDAR

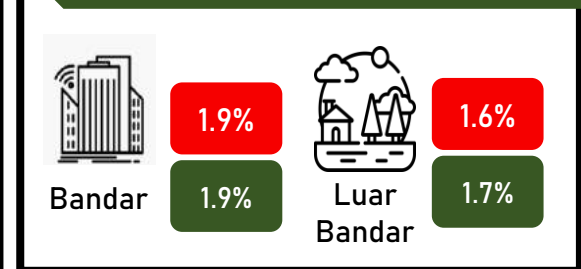
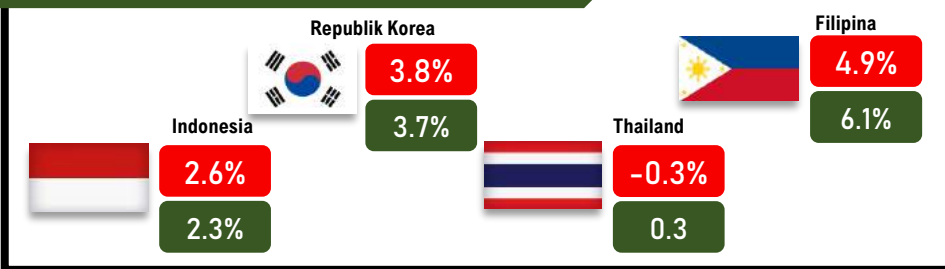

INFLASI SUBKUMPULAN MAKANAN & MINUMAN

INFLASI TERAS

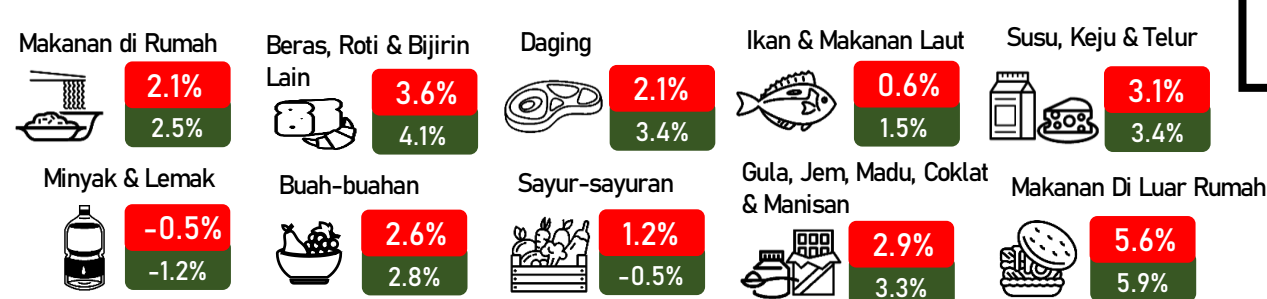

2.4% / 2.5%

Nota: Oktober 2023 / September 2023



# CONSUMER PRICE INDEX **OCTOBER 2023**

Malaysia's inflation in **October 2023** increased **1.8%**, the lowest since April 2021

## HEADLINE INFLATION

**1.8%** / **1.9%**

## INFLATION BY MAIN GROUP

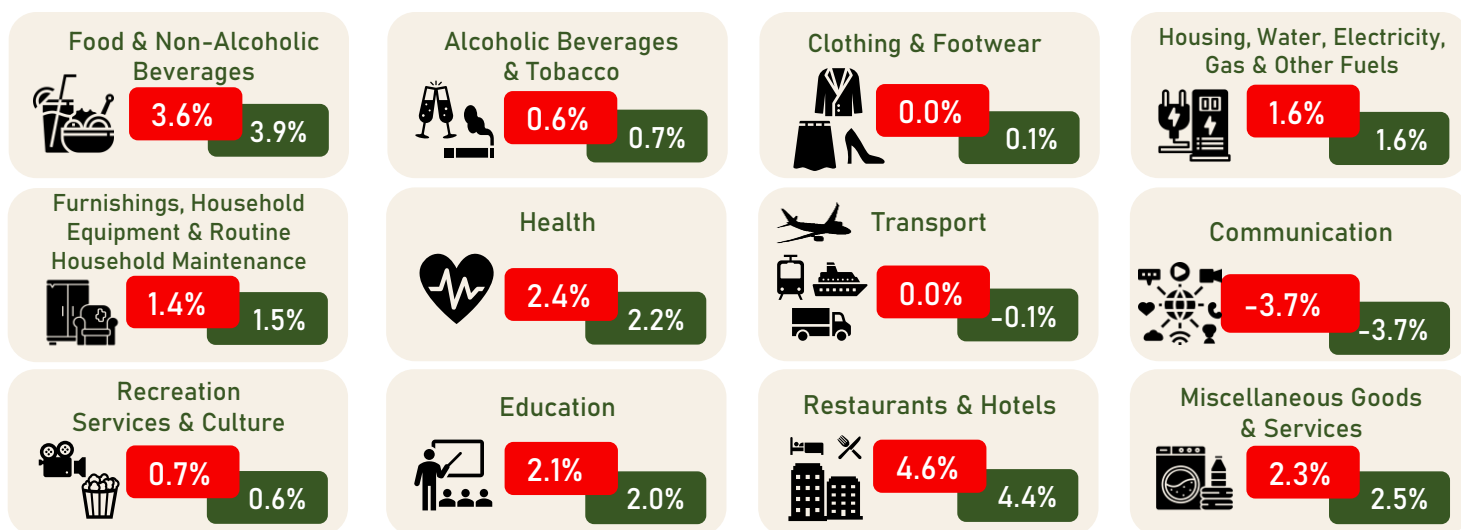

## INFLATION BY SELECTED COUNTRIES

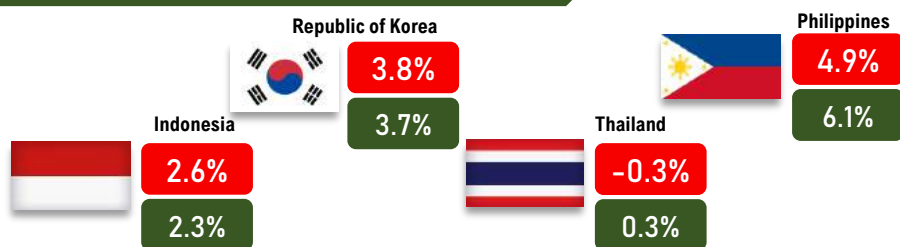

## INFLATION FOR URBAN & RURAL

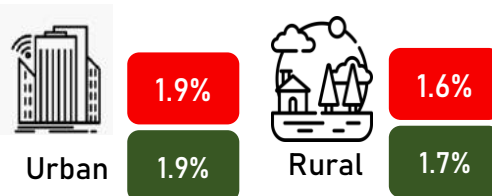

## INFLATION FOR SUBGROUP OF FOOD & BEVERAGES

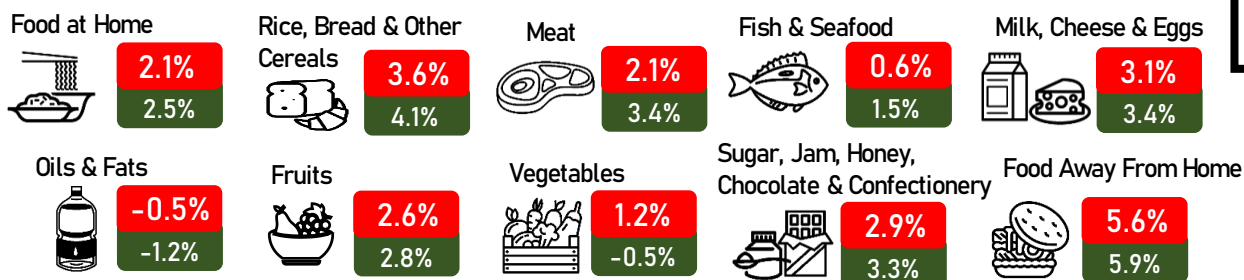

## CORE INFLATION

**2.4%** / **2.5%**

Note:

October 2023

September 2023





## PRESTASI PERDAGANGAN BORONG & RUNCIT, OKTOBER 2023

### NILAI JUALAN

#### PERDAGANGAN BORONG



Okt. 2023 : RM63.3b. | 5.7% ↑  
Sep. 2023 : RM64.2b. | 6.9% ↑

#### PERDAGANGAN RUNCIT



Okt. 2023 : RM60.6b. | 3.9% ↑  
Sep. 2023 : RM61.1b. | 5.9% ↑

#### KENDERAAN BERMOTOR



Okt. 2023 : RM18.4b. | 19.1% ↑  
Sep. 2023 : RM17.5b. | 7.0% ↑

### NILAI JUALAN

**RM142.3b.**  
Okt. 2023: 6.5%  
Sep. 2023: 6.5%

### INDEKS VOLUM

**152.2 mata**  
Okt. 2023: 4.5%  
Sep. 2023: 4.5%

### INDEKS VOLUM

#### PERDAGANGAN BORONG



Okt. 2023 : 4.7% ↑  
Sep. 2023 : 5.7% ↑

#### PERDAGANGAN RUNCIT



Okt. 2023 : 2.3% ↑  
Sep. 2023 : 3.8% ↑

#### KENDERAAN BERMOTOR



Okt. 2023 : 15.8% ↑  
Sep. 2023 : 5.9% ↑

SEP. 2023  
-0.5%

INDEKS VOLUM PELARASAN  
MUSIM (BULANAN)

OKT. 2023  
-2.2%

### KUMPULAN UTAMA (NILAI JUALAN)

#### PERDAGANGAN BORONG

#### PERDAGANGAN RUNCIT

#### KENDERAAN BERMOTOR







# PERFORMANCE OF WHOLESALE & RETAIL TRADE, OCTOBER 2023

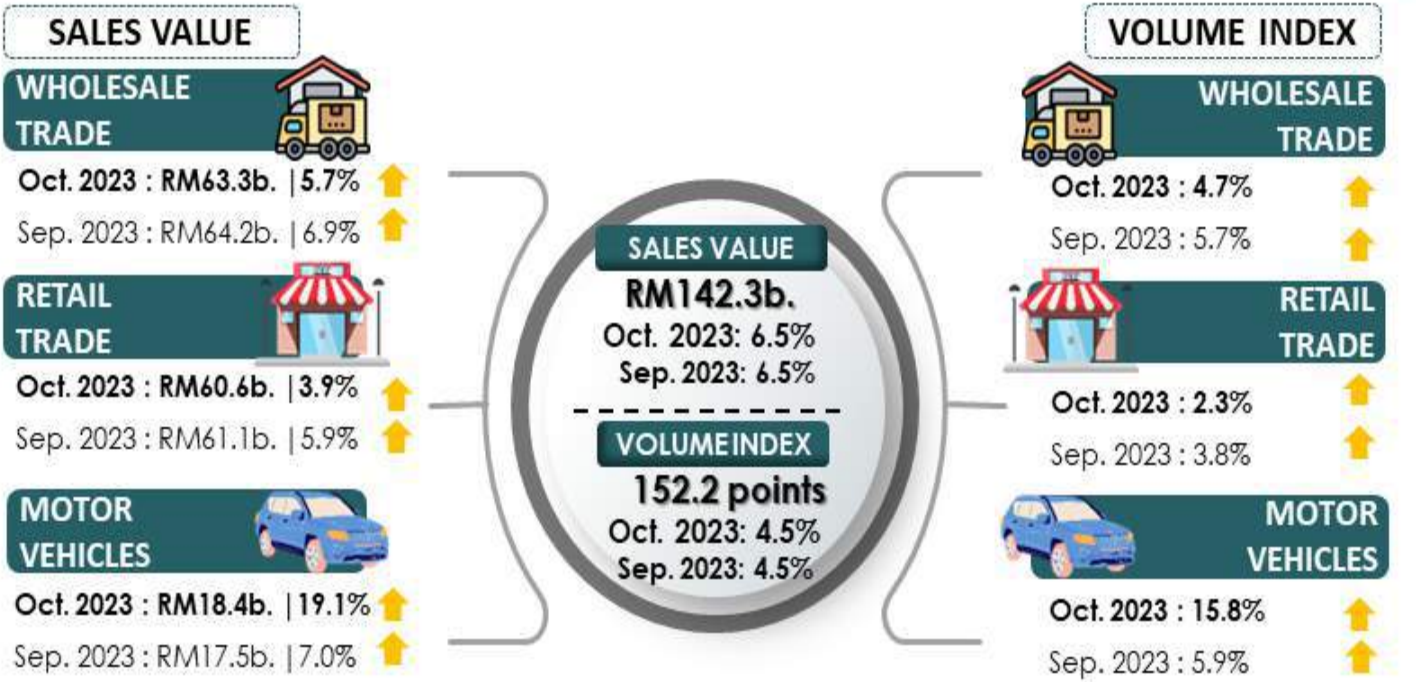

## MAIN GROUPS (SALES VALUE)





# INDEKS PERDAGANGAN LUAR NEGERI, OKTOBER 2023

## External Trade Indices, October 2023

### EKSPORT Exports

Nilai (RM Billion) **124.3** SEP '23  
Value (RM Billion) Sep '23

▲ 1.5%

**126.2** OKT '23  
Oct '23

### IMPORT Imports

SEP '23 **99.9** Nilai (RM Billion)  
Sep '23 Value (RM Billion)

OKT '23 **113.3** ▲ 13.4%  
Oct '23



▲ 14.3%

**Minyak Galian**  
Mineral Fuels



▲ 5.9%

**Minyak Galian**  
Mineral Fuels



▲ 2.0%

**Minyak Galian**  
Mineral Fuels



▲ 42.3%

**Minyak Galian**  
Mineral Fuels



▲ 12.7%

**Minyak & Lemak Binatang  
& Sayur-sayuran**  
Animal & Vegetable Oils & Fats



▲ 0.4%

**Barang-barang  
Keluaran Kilang**  
Manufactured  
Goods



▲ 0.5%

**Alat Jentera & Kelengkapan  
Pengangkutan**  
Machinery & Transport  
Equipment



▲ 10.0%

**Bahan Kimia**  
Chemicals



▲ 4.9%

**Barang-barang Keluaran  
Kilang**  
Manufactured Goods



▲ 0.3%

**Bahan Kimia**  
Chemicals



▲ 0.4%

**Bahan Kimia**  
Chemicals



▲ 5.9%

**Alat Jentera & Kelengkapan  
Pengangkutan**  
Machinery & Transport  
Equipment

**Indeks  
Volum**  
Volume  
Index

▲ 0.3%

▲ 1.2%

▲ 0.5%

**Indeks Nilai Seunit**  
Unit Value Index

**Indeks  
Volum**  
Volume  
Index

▲ 12.8%

### TERMA PERDAGANGAN Terms of Trade

▲ 0.7%



**Minyak Galian**  
Mineral Fuels

▲ 3.8%



**Minyak & Lemak Binatang &  
Sayur-sayuran**  
Animal & Vegetable Oils & Fats

▲ 0.5%



**Makanan**  
Food

▲ 0.4%



# Malaysia





# **Penduduk**

*Population*

**01**







## 1.1 Anggaran Penduduk mengikut Suku Tahunan, Kumpulan Etnik dan Jantina - Malaysia Population Estimates by Quarterly, Ethnic Group and Sex - Malaysia

Kumpulan Etnik dan Jantina Ethnic Group and Sex	2021				2022				2023		
	Suku 1	Suku 2	Suku 3	Suku 4	Suku 1	Suku 2	Suku 3	Suku 4	Suku 1	Suku 2	Suku 3
	1 <sup>st</sup> Qtr	2 <sup>nd</sup> Qtr	3 <sup>rd</sup> Qtr	4 <sup>th</sup> Qtr	1 <sup>st</sup> Qtr	2 <sup>nd</sup> Qtr	3 <sup>rd</sup> Qtr	4 <sup>th</sup> Qtr	1 <sup>st</sup> Qtr	2 <sup>nd</sup> Qtr	3 <sup>rd</sup> Qtr
<b>Jumlah</b> <i>Total</i>	<b>32,544.1</b>	<b>32,576.3</b>	<b>32,606.8</b>	<b>32,637.3</b>	<b>32,667.7</b>	<b>32,698.1</b>	<b>32,868.5</b>	<b>33,038.9</b>	<b>33,209.2</b>	<b>33,379.5</b>	<b>33,451.5</b>
<b>Warganegara Malaysia</b> <i>Malaysian</i>	<b>29,951.7</b>	<b>30,016.8</b>	<b>30,062.1</b>	<b>30,107.5</b>	<b>30,152.8</b>	<b>30,198.2</b>	<b>30,252.5</b>	<b>30,306.8</b>	<b>30,361.0</b>	<b>30,415.3</b>	<b>30,474.9</b>
<b>Bumiputera</b>	20,839.2	20,902.5	20,952.3	21,002.1	21,051.9	21,101.7	21,157.7	21,213.6	21,269.5	21,325.5	21,367.3
<b>Cina</b> <i>Chinese</i>	6,891.9	6,891.7	6,887.2	6,882.7	6,878.2	6,873.7	6,870.9	6,868.1	6,865.2	6,862.4	6,875.9
<b>India</b> <i>Indians</i>	2,001.6	2,002.6	2,001.9	2,001.2	2,000.6	1,999.9	2,000.2	2,000.5	2,000.8	2,001.0	2,005.0
<b>Lain-lain</b> <i>Others</i>	219.0	220.1	220.8	221.5	222.1	222.8	223.7	224.6	225.5	226.4	226.8
<b>Bukan Warganegara Malaysia</b> <i>Non-Malaysian</i>	2,592.4	2,559.5	2,544.6	2,529.8	2,514.9	2,500.0	2,616.0	2,732.1	2,848.2	2,964.2	2,976.5
<b>Lelaki</b> <i>Male</i>	<b>16,991.9</b>	<b>17,000.5</b>	<b>17,010.3</b>	<b>17,020.2</b>	<b>17,030.0</b>	<b>17,039.8</b>	<b>17,144.9</b>	<b>17,249.9</b>	<b>17,355.0</b>	<b>17,460.0</b>	<b>17,499.4</b>
<b>Warganegara Malaysia</b> <i>Malaysian</i>	15,189.5	15,221.5	15,242.0	15,262.6	15,283.2	15,303.7	15,329.0	15,354.3	15,379.6	15,404.9	15,435.1
<b>Bumiputera</b>	10,548.3	10,580.4	10,604.7	10,628.9	10,653.1	10,677.4	10,704.8	10,732.2	10,759.6	10,787.0	10,808.2
<b>Cina</b> <i>Chinese</i>	3,515.0	3,514.1	3,510.9	3,507.6	3,504.4	3,501.1	3,498.8	3,496.5	3,494.2	3,491.9	3,498.7
<b>India</b> <i>Indians</i>	1,007.9	1,008.0	1,007.3	1,006.5	1,005.8	1,005.1	1,004.8	1,004.6	1,004.4	1,004.1	1,006.1
<b>Lain-lain</b> <i>Others</i>	118.4	118.9	119.2	119.6	119.9	120.2	120.6	121.1	121.5	121.9	122.2
<b>Bukan Warganegara Malaysia</b> <i>Non-Malaysian</i>	1,802.4	1,779.0	1,768.3	1,757.6	1,746.8	1,736.1	1,815.8	1,895.6	1,975.3	2,055.1	2,064.3
<b>Perempuan</b> <i>Female</i>	<b>15,552.2</b>	<b>15,575.8</b>	<b>15,596.5</b>	<b>15,617.1</b>	<b>15,637.7</b>	<b>15,658.3</b>	<b>15,723.6</b>	<b>15,788.9</b>	<b>15,854.2</b>	<b>15,919.5</b>	<b>15,952.1</b>
<b>Warganegara Malaysia</b> <i>Malaysian</i>	14,762.2	14,795.3	14,820.1	14,844.9	14,869.7	14,894.4	14,923.4	14,952.4	14,981.4	15,010.4	15,039.8
<b>Bumiputera</b>	10,290.9	10,322.0	10,347.6	10,373.2	10,398.8	10,424.4	10,452.9	10,481.4	10,510.0	10,538.5	10,559.1
<b>Cina</b> <i>Chinese</i>	3,376.8	3,377.6	3,376.3	3,375.1	3,373.8	3,372.6	3,372.1	3,371.6	3,371.1	3,370.6	3,377.2
<b>India</b> <i>Indians</i>	993.8	994.6	994.6	994.7	994.8	994.8	995.3	995.9	996.4	996.9	998.8
<b>Lain-lain</b> <i>Others</i>	100.6	101.2	101.5	101.9	102.3	102.6	103.1	103.6	104.0	104.5	104.7
<b>Bukan Warganegara Malaysia</b> <i>Non-Malaysian</i>	790.0	780.5	776.4	772.2	768.0	763.9	800.2	836.5	872.8	909.1	912.2

**Nota/Notes :**

Anggaran Penduduk Pertengahan Tahun berasaskan data Banci Penduduk dan Perumahan Malaysia 2020  
Mid-year Population Estimates based on Population and Housing Census of Malaysia 2020

## 1.2 Anggaran Penduduk mengikut Suku Tahunan dan Kumpulan Umur - Malaysia Population Estimates by Quarterly and Age Group - Malaysia

Kumpulan Umur Age Group	2021				2022				2023		
	Suku 1	Suku 2	Suku 3	Suku 4	Suku 1	Suku 2	Suku 3	Suku 4	Suku 1	Suku 2	Suku 3
	1 <sup>st</sup> Qtr	2 <sup>nd</sup> Qtr	3 <sup>rd</sup> Qtr	4 <sup>th</sup> Qtr	1 <sup>st</sup> Qtr	2 <sup>nd</sup> Qtr	3 <sup>rd</sup> Qtr	4 <sup>th</sup> Qtr	1 <sup>st</sup> Qtr	2 <sup>nd</sup> Qtr	3 <sup>rd</sup> Qtr
<b>Jumlah Total</b>	<b>32,544.1</b>	<b>32,576.3</b>	<b>32,606.8</b>	<b>32,637.3</b>	<b>32,667.7</b>	<b>32,698.1</b>	<b>32,868.5</b>	<b>33,038.9</b>	<b>33,209.2</b>	<b>33,379.5</b>	<b>33,451.5</b>
0 - 4	2,451.1	2,445.5	2,393.5	2,387.1	2,380.6	2,374.2	2,337.3	2,340.1	2,342.9	2,345.7	2,351.4
5 - 9	2,647.0	2,639.5	2,620.3	2,611.1	2,602.0	2,592.8	2,592.1	2,589.6	2,587.1	2,584.6	2,590.2
10 - 14	2,608.7	2,600.1	2,645.1	2,634.4	2,623.7	2,613.0	2,642.9	2,634.8	2,626.7	2,618.7	2,623.8
15 - 19	2,794.2	2,800.7	2,763.5	2,769.6	2,775.8	2,781.9	2,733.5	2,747.4	2,761.3	2,775.4	2,781.0
20 - 24	2,890.7	2,893.0	2,899.6	2,904.0	2,908.4	2,912.8	2,970.8	2,994.6	3,018.3	3,042.0	3,048.8
25 - 29	2,851.6	2,851.7	2,825.5	2,828.6	2,831.8	2,835.0	2,843.7	2,871.4	2,899.1	2,926.9	2,933.4
30 - 34	2,863.8	2,865.5	2,839.1	2,842.8	2,846.4	2,850.1	2,819.2	2,843.0	2,867.0	2,890.9	2,896.9
35 - 39	2,774.8	2,777.9	2,764.1	2,768.4	2,772.7	2,777.0	2,787.7	2,807.0	2,826.4	2,845.7	2,851.1
40 - 44	2,264.0	2,267.2	2,347.0	2,351.1	2,355.1	2,359.1	2,437.4	2,451.8	2,466.1	2,480.5	2,485.1
45 - 49	1,867.0	1,870.2	1,883.4	1,886.9	1,890.4	1,893.9	1,926.1	1,935.9	1,945.5	1,955.3	1,959.0
50 - 54	1,602.3	1,605.5	1,628.2	1,631.6	1,634.9	1,638.3	1,654.2	1,661.1	1,668.0	1,674.9	1,678.2
55 - 59	1,457.5	1,460.8	1,442.8	1,445.9	1,449.0	1,452.0	1,455.2	1,460.5	1,465.8	1,471.1	1,474.0
60 - 64	1,206.0	1,208.7	1,246.3	1,249.0	1,251.6	1,254.3	1,276.0	1,280.2	1,284.5	1,288.8	1,291.2
65 - 69	940.7	951.3	951.3	959.0	966.7	974.5	975.5	987.6	999.7	1,011.9	1,015.5
70 - 74	637.9	645.0	658.6	663.9	669.2	674.5	687.2	695.1	703.1	710.9	713.2
75 - 79	349.8	353.6	368.3	371.2	374.1	377.1	398.9	403.5	408.1	412.6	413.8
80 - 84	199.2	201.2	198.6	200.1	201.6	203.1	197.2	199.6	201.9	204.2	204.9
85+	137.9	139.1	131.8	132.7	133.6	134.5	133.8	135.7	137.5	139.4	140.1

**Nota/Notes :**

Anggaran Penduduk Pertengahan Tahun berasaskan data Banci Penduduk dan Perumahan Malaysia 2020  
Mid-year Population Estimates based on Population and Housing Census of Malaysia 2020

# **Guna Tenaga**

*Employment*

**02**





## 2.1 Statistik Utama Tenaga Buruh - Malaysia

*Principal Statistics of Labour Force - Malaysia*

Tempoh Period	Tenaga Buruh Labour force	Bekerja Employed Person	Menganggur Unemployed	Luar Tenaga Buruh Outside Labour Force	Kadar Penyertaan Tenaga Buruh Labour force participation rate	Kadar Pengangguran Unemployment rate	
							('000)
2018	15,280.3	14,776.0	504.3	7,094.4	68.3	3.3	
2019	15,581.6	15,073.4	508.2	7,103.5	68.7	3.3	
2020	15,667.7	14,956.7	711.0	7,225.5	68.4	4.5	
2021	15,797.2	15,064.2	733.0	7,221.4	68.6	4.6	
2022	16,022.1	15,391.7	630.4	7,110.2	69.3	3.9	
-----							
2022	Jan.	16,366.4	15,686.1	680.4	7,332.1	69.1	4.2
	Feb.	16,402.7	15,730.9	671.8	7,320.7	69.1	4.1
	Mac	16,438.5	15,769.4	669.2	7,309.7	69.2	4.1
	Apr.	16,502.8	15,853.5	649.3	7,270.2	69.4	3.9
	Mei	16,537.8	15,900.0	637.7	7,260.1	69.5	3.9
	Jun	16,566.9	15,936.3	630.6	7,255.5	69.5	3.8
	Jul.	16,599.2	15,978.4	620.7	7,247.9	69.6	3.7
	Ogos	16,629.7	16,017.7	612.0	7,242.0	69.7	3.7
	Sep.	16,657.2	16,052.2	605.0	7,239.2	69.7	3.6
	Okt.	16,683.5	16,081.5	602.0	7,237.3	69.7	3.6
	Nov.	16,709.4	16,108.6	600.9	7,235.7	69.8	3.6
	Dis.	16,730.0	16,130.4	599.6	7,239.5	69.8	3.6
2023	Jan.	16,755.4	16,159.3	596.1	7,238.3	69.8	3.6
	Feb.	16,781.2	16,189.3	591.9	7,236.7	69.9	3.5
	Mac	16,811.7	16,223.0	588.7	7,230.6	69.9	3.5
	Apr.	16,838.4	16,251.4	586.9	7,228.2	70.0	3.5
	Mei	16,864.1	16,279.5	584.6	7,226.8	70.0	3.5
	Jun	16,889.4	16,307.8	581.7	7,225.7	70.0	3.4
	Jul.	16,914.2	16,335.0	579.2	7,225.0	70.1	3.4
	Ogos	16,932.1	16,354.9	577.3	7,231.3	70.1	3.4
	Sep.	16,948.8	16,375.1	573.7	7,238.9	70.1	3.4
	Okt.	16,974.1	16,403.2	570.9	7,237.6	70.1	3.4

## 2.2 Guna Tenaga mengikut Jenis Aktiviti Ekonomi - Malaysia Employment by Kind of Economic Activity - Malaysia

Jenis Aktiviti Ekonomi Kind of Economic Activity	2021 <sup>e</sup>				2022 <sup>p</sup>				2023		
	Suku 1	Suku 2	Suku 3	Suku 4	Suku 1	Suku 2	Suku 3	Suku 4	Suku 1	Suku 2	Suku 3
	1 <sup>st</sup> Qtr	2 <sup>nd</sup> Qtr	3 <sup>rd</sup> Qtr	4 <sup>th</sup> Qtr	1 <sup>st</sup> Qtr	2 <sup>nd</sup> Qtr	3 <sup>rd</sup> Qtr	4 <sup>th</sup> Qtr	1 <sup>st</sup> Qtr	2 <sup>nd</sup> Qtr	3 <sup>rd</sup> Qtr
<b>Jumlah</b> <i>Total</i>	15,237	15,207	15,275	15,441	15,575	15,701	15,831	15,942	16,062	16,146	16,251
<b>Pertanian</b> <i>Agriculture</i>	1,870	1,886	1,889	1,849	1,854	1,872	1,878	1,840	1,874	1,877	1,889
<b>Perombongan &amp; Pengkuarian</b> <i>Mining &amp; Quarrying</i>	74	74	76	76	76	76	76	76	76	76	76
<b>Pembuatan</b> <i>Manufacturing</i>	2,604	2,577	2,612	2,678	2,702	2,705	2,731	2,740	2,771	2,780	2,814
<b>Minyak dan Lemak daripada Sayuran &amp; Haiwan dan Prosesan Makanan</b> <i>Vegetable and Animal Oils &amp; Fats and Food Processing</i>	461	464	469	483	486	489	496	502	510	516	530
<b>Minuman dan Produk Tembakau</b> <i>Beverages and Tobacco Products</i>	18	17	18	18	18	18	18	18	19	19	19
<b>Produk Tekstil, Pakaian dan Kulit</b> <i>Textiles, Wearing Apparel and Leather Products</i>	263	258	256	268	278	274	271	260	261	262	262
<b>Produk Kayu, Perabot, Keluaran Kertas dan Percetakan</b> <i>Wood Products, Furniture, Paper Products and Printing</i>	303	286	300	308	309	304	309	308	312	318	324
<b>Produk Petroleum, Kimia, Getah dan Plastik</b> <i>Petroleum, Chemical, Rubber and Plastic Products</i>	424	425	424	426	435	435	439	434	440	437	442
<b>Produk Mineral Bukan Logam, Logam Asas dan Produk Logam yang Direka</b> <i>Non-Metallic Mineral Products, Basic Metal and Fabricated Metal Products</i>	372	358	363	375	379	374	376	379	383	379	388
<b>Produk Elektrik, Elektronik dan Optikal</b> <i>Electrical, Electronic and Optical Products</i>	576	585	593	608	600	615	624	632	637	641	642
<b>Peralatan Pengangkutan, Pembuatan Lain dan Pembaikan</b> <i>Transport Equipment, Other Manufacturing and Repair</i>	189	183	188	193	196	195	197	207	210	207	208
<b>Pembinaan</b> <i>Construction</i>	1,391	1,390	1,374	1,386	1,382	1,383	1,378	1,387	1,391	1,397	1,398
<b>Perkhidmatan</b> <i>Services</i>	9,298	9,279	9,323	9,451	9,561	9,666	9,768	9,899	9,949	10,017	10,074
<b>Utiliti</b> <i>Utilities</i>	106	105	105	106	107	108	110	110	108	109	110
<b>Perdagangan Borong dan Runcit</b> <i>Wholesale and Retail Trade</i>	2,578	2,590	2,624	2,666	2,704	2,745	2,766	2,793	2,785	2,798	2,817
<b>Makanan &amp; Minuman dan Penginapan</b> <i>Food &amp; Beverages and Accommodation</i>	1,630	1,634	1,643	1,658	1,694	1,709	1,730	1,782	1,826	1,861	1,880
<b>Pengangkutan dan Penyimpanan</b> <i>Transportation and Storage</i>	556	522	518	543	559	566	576	595	600	603	604
<b>Maklumat dan Komunikasi</b> <i>Information and Communication</i>	241	247	251	259	252	257	261	267	268	270	272
<b>Kewangan dan Insurans</b> <i>Finance and Insurance</i>	375	375	374	373	373	373	376	378	381	381	382
<b>Hartanah dan Perkhidmatan Perniagaan</b> <i>Real Estate and Business Services</i>	1,126	1,122	1,116	1,130	1,134	1,152	1,169	1,176	1,183	1,187	1,190
<b>Perkhidmatan Lain</b> <i>Other Services</i>	2,685	2,683	2,692	2,717	2,738	2,756	2,781	2,797	2,797	2,809	2,818

### Nota/ Notes :

1 Produktiviti Buruh Suku Tahunan mula diterbitkan oleh Jabatan Perangkaan Malaysia pada Suku Ketiga 2017.

Laporan ini turut memuatkan statistik pekerja siri masa suku tahunan mulai Suku Pertama 2015.

Quarterly Labour Productivity was first published by the Department of Statistics, Malaysia in the Third Quarter of 2017.

This report also includes time series statistics of quarterly employment starting from the First Quarter of 2015.

2 Jabatan Perangkaan Malaysia telah menghentikan penerbitan statistik pekerja mengikut industri secara suku tahunan berdasarkan Survei Tenaga Buruh.

Statistik yang dikeluarkan ini adalah merujuk kepada statistik pekerja mengikut jenis aktiviti ekonomi berdasarkan Laporan Produktiviti Buruh Suku Tahunan.

The Department of Statistics, Malaysia has stopped publishing quarterly employment statistics by industry based on Labour Force Survey.

These statistics are based on employment by kind of economic activity based on the Quarterly Labour Productivity Report.

3 Kaedah penganggaran data pekerja adalah berdasarkan penyesuaian maklumat isi rumah iaitu Survei Tenaga Buruh dan maklumat pertubuhan iaitu

Perangkaan Pembuatan Bulanan, Survei Perkhidmatan Suku Tahunan, Survei Guna Tenaga dan Banci Ekonomi yang dikeluarkan oleh Jabatan Perangkaan Malaysia.

The methodology of estimating employment data are based on the calibration of household information which is Labour Force Survey and establishment information from Monthly Manufacturing Statistics, Quarterly Services Survey, Employment Survey and Economic Census published by the Department of Statistics, Malaysia.

## 2.3 Guna Tenaga mengikut Pekerjaan - Malaysia

Employment by Occupation - Malaysia

Industri Industry	2021			2022				2023		
	Suku 2	Suku 3	Suku 4	Suku 1	Suku 2	Suku 3	Suku 4	Suku 1	Suku 2	Suku 3
	2 <sup>nd</sup> Qtr	3 <sup>rd</sup> Qtr	4 <sup>th</sup> Qtr	1 <sup>st</sup> Qtr	2 <sup>nd</sup> Qtr	3 <sup>rd</sup> Qtr	4 <sup>th</sup> Qtr	1 <sup>st</sup> Qtr	2 <sup>nd</sup> Qtr	3 <sup>rd</sup> Qtr
<b>Jumlah</b> <i>Total</i>	<b>15,207.3</b>	<b>15,274.8</b>	<b>15,440.7</b>	<b>15,574.9</b>	<b>15,701.2</b>	<b>15,831.1</b>	<b>15,941.7</b>	<b>16,062.0</b>	<b>16,146.1</b>	<b>16,250.9</b>
<b>Pengurus</b> <i>Managers</i>	631.2	594.1	610.1	623.7	635.6	642.6	648.1	655.0	659.5	663.3
<b>Profesional</b> <i>Professionals</i>	2,013.0	1,967.0	1,978.0	1,998.9	2,023.0	2,046.2	2,057.9	2,078.8	2,090.0	2,099.6
<b>Juruteknik dan profesional bersekutu</b> <i>Technician and associate professionals</i>	1,705.7	1,695.6	1,707.5	1,718.7	1,728.2	1,737.3	1,745.1	1,753.1	1,762.9	1,770.2
<b>Pekerja sokongan perkeranian</b> <i>Clerical support workers</i>	1,641.6	1,704.6	1,728.4	1,742.1	1,755.5	1,762.2	1,769.8	1,774.3	1,781.2	1,789.5
<b>Pekerja perkhidmatan dan jualan</b> <i>Service and sale workers</i>	3,737.5	3,822.8	3,920.8	3,984.4	4,042.5	4,061.7	4,079.2	4,094.1	4,103.5	4,135.5
<b>Pekerja mahir pertanian, perhutanan dan perikanan</b> <i>Skilled agricultural, forestry and fishery workers</i>	719.0	695.1	666.9	641.5	627.8	626.7	628.1	641.5	645.8	650.9
<b>Pekerja kemahiran dan pekerja pertukangan yang berkaitan</b> <i>Craft and related trades workers</i>	1,304.9	1,284.8	1,285.7	1,290.6	1,296.3	1,305.8	1,312.9	1,318.0	1,326.1	1,329.0
<b>Operator loji dan mesin pemasangan</b> <i>Plant and machine operators and assemblers</i>	1,649.5	1,637.1	1,641.4	1,645.3	1,648.6	1,666.1	1,683.2	1,689.7	1,698.2	1,698.3
<b>Pekerjaan asas</b> <i>Elementary occupations</i>	1,804.8	1,873.8	1,901.6	1,929.7	1,943.7	1,982.4	2,017.5	2,057.5	2,079.0	2,114.6



## 2.4 Bilangan Pendaftar Aktif, Pendaftar Baru dan Kekosongan - Malaysia

*Number of Active Registrants, New Registrants and Vacancies - Malaysia*

Seperti pada akhir tempoh <i>As at end of period</i>		Pendaftar aktif <i>Active registrants</i>	Pendaftar baru <i>New registrants</i>	Kekosongan <i>Vacancies</i>
2018		154,850	3,300	90,352
2019		299,648	4,284	62,417
2020		468,082	468,082	745,304
2021		879,060	879,060	2,480,577
2022		543,354	543,354	4,753,418
-----				
2022	Jan.	47,548	47,548	358,820
	Feb.	42,168	42,168	503,211
	Mac	43,424	43,424	471,646
	Apr.	33,954	33,954	460,833
	Mei	44,477	44,477	463,936
	Jun	64,428	64,428	508,030
	Jul.	55,594	55,594	374,507
	Ogos	46,758	46,758	342,950
	Sep.	46,202	46,202	311,313
	Okt.	41,881	41,881	326,297
	Nov.	34,000	34,000	320,632
	Dis.	42,921	42,921	311,243
2023	Jan.	41,864	41,864	229,193
	Feb	35,468	35,468	227,015
	Mac	38,900	38,900	230,211
	Apr.	24,532	24,532	119,465
	Mei	60,448	60,448	217,132
	Jun	52,637	52,637	164,255
	Jul.	44,951	44,951	146,408
	Ogos	44,361	44,361	151,371
	Sep.	35,232	35,232	146,957
	Okt.	35,207	35,207	163,237

Sumber : Pertubuhan Keselamatan Sosial (PERKESO)  
Source : Social Security Organisation (SOCSO)

Nota / Note:  
Mulai Oktober 2020, sumber data adalah PERKESO  
Starting October 2020, data source is SOCSO

## 2.5 Bilangan Pendaftar Aktif dan Peratus mengikut Taraf Pendidikan, Jantina, Kumpulan Umur dan Taraf Pekerjaan - Malaysia

*Number of Active Registrants and Percentage by Educational Level, Sex, Age Group and Employment Status - Malaysia*

Seperti pada akhir tempoh <i>As at end of period</i>	Bilangan pendaftar aktif <i>Number of active registrants</i>	Taraf pendidikan* <i>Educational level*</i>								
		Tiada sijil <i>No formal education</i>	Kurang dari SRP/PMR <i>Less than LCE</i>	SRP/PMR <i>LCE</i>	SPM <i>MCE</i>	Sijil Kemahiran Malaysia <i>Malaysia Skill Certificate (MLVK)</i>	STPM <i>MHSC</i>	Diploma <i>Diploma</i>	Ijazah <i>Degree</i>	
2018	154,850	0.2	0.1	0.9	3.0	1.4	17.3	23.2	49.4	
2019	299,648	0.2	0.1	0.8	3.0	2.9	16.5	24.1	47.8	
2020	468,082	0.0	2.1	3.8	35.6		3.6	21.6	30.6	
2021	879,060	0.0	2.0	3.5	47.9	0.0	3.6	19.7	23.3	
2022	543,354	0.0	1.4	2.9	32.5	0.0	3.8	25.6	33.7	
-----										
2022	Jan.	47,458	0.0	1.1	3.0	38.2	0.0	4.7	24.0	29.0
	Feb.	42,618	0.0	1.6	3.2	36.0	0.0	4.2	25.9	29.1
	Mac	43,424	0.0	2.0	3.5	39.3	0.0	3.5	24.3	27.4
	Apr.	33,954	0.0	1.9	3.7	40.5	0.0	3.6	22.8	27.5
	Mei	44,477	0.0	1.5	3.5	40.1	0.0	4.6	25.0	25.3
	Jun	64,428	0.0	2.7	4.2	47.2	0.0	4.9	20.2	20.8
	Jul.	55,594	0.0	0.8	2.5	28.7	0.0	5.3	28.0	34.7
	Ogos	46,758	0.0	0.9	2.3	28.3	0.0	5.2	27.6	35.7
	Sep.	46,202	0.0	1.6	2.7	28.0	0.0	3.9	35.2	28.6
	Okt.	41,881	0.0	1.3	3.5	35.6	0.0	4.5	25.7	29.4
	Nov.	34,000	0.0	1.6	3.0	37.9	0.0	3.8	26.2	27.5
	Dis.	42,921	0.0	1.8	3.0	39.6	0.0	3.3	23.7	28.2
2023	Jan.	41,864	0.0	1.0	2.3	36.1	0.0	2.9	24.8	32.8
	Feb.	35,468	0.0	1.2	2.6	28.0	0.0	3.1	28.7	36.5
	Mac	38,900	0.0	1.2	2.2	34.1	0.0	3.2	27.4	32.0
	Apr.	24,532	0.0	1.6	3.0	35.7	0.0	5.0	25.7	28.9
	Mei	60,448	0.0	1.1	2.9	35.9	0.0	5.6	25.5	27.0
	Jun	52,637	0.0	1.7	3.2	38.9	0.0	4.9	25.4	25.9
	Jul.	44,951	0.0	1.6	2.9	36.9	0.0	4.7	24.6	29.2
	Ogos	44,361	0.0	2.4	3.5	37.8	0.0	4.3	21.5	30.6
	Sep.	35,232	0.0	2.9	4.0	35.9	0.0	2.9	26.1	28.2
	Okt.	35,207	0.0	2.2	3.5	44.4	0.0	3.4	23.1	23.4

**Nota / Note :**

\* Merujuk kepada sijil yang dimiliki yang dilaporkan semasa pendaftaran.  
*Refers to the certificate obtained as reported during registration.*

SRP/PMR - Sijil Rendah Pelajaran/Penilaian Menengah Rendah  
LCE - Lower Certificate of Education

SPM - Sijil Pelajaran Malaysia  
MCE - Malaysian Certificate of Education

STPM - Sijil Tinggi Persekolahan Malaysia

MHSC - Malaysian Higher School Certificate

Sijil Kemahiran adalah merujuk kepada Sijil Kemahiran Malaysia (SKM), Lain-lain Sijil Kemahiran dan Sijil Kemahiran Bukan Teknikal. Skill Certificate refers to the Malaysia Skill Certificate (SKM), Other Skill Certificate and Non-Technical Skill Certificate.

**2.5 Bilangan Pendaftar Aktif dan Peratus mengikut Taraf Pendidikan, Jantina, Kumpulan Umur dan Taraf Pekerjaan - Malaysia (Samb.)**  
*Number of Active Registrants and Percentage by Educational Level, Sex, Age Group and Employment Status - Malaysia (Cont'd)*

Seperti pada akhir tempoh	Jantina Sex		Kumpulan umur Age group				Taraf pekerjaan Employment status			
	Lelaki	Perempuan	15-19	20-24	25-29	≥30	Bekerja	Pekerja keluarga atau bekerja sendiri	Penganggur	
<i>As at end of period</i>	<i>Male</i>	<i>Female</i>					<i>Employed</i>	<i>Family workers or Self-employed</i>	<i>Unemployed</i>	
(%)										
2018	35.5	64.5	13.5	67.7	14.2	4.5	47.5	6.1	46.4	
2019	36.5	63.5	12.3	66.6	16.4	4.7	47.9	6.2	46.0	
2020	47.3	52.7	5.0	32.7	26.9	35.4	64.2	0.0	35.8	
2021	47.5	52.5	7.1	33.0	25.9	34.0	60.4	0.0	39.6	
2022	48.5	51.5	6.3	36.1	25.4	32.1	65.6	0.0	34.4	
-----										
2022	Jan.	47.0	53.0	5.2	34.5	26.6	33.7	67.8	0.0	32.2
	Feb.	46.9	53.1	4.6	35.9	26.9	32.6	69.4	0.0	30.6
	Mac	48.6	51.4	9.5	33.0	25.0	32.5	68.5	0.0	31.5
	Apr.	49.5	50.5	9.2	34.2	24.7	31.9	67.8	0.0	32.2
	Mei	47.4	52.6	8.7	34.8	26.2	30.3	66.3	0.0	33.7
	Jun	48.6	51.4	11.9	35.5	22.8	29.8	66.9	0.0	33.1
	Jul.	47.6	52.4	7.9	40.5	23.6	28.0	63.9	0.0	36.1
	Ogos	48.2	51.8	7.2	40.9	23.6	28.3	64.8	0.0	35.2
	Sep.	50.5	49.5	10.7	43.4	19.4	26.5	60.6	0.0	39.4
	Okt.	49.8	50.2	10.1	37.7	22.5	29.7	63.6	0.0	36.4
	Nov.	50.1	49.9	9.4	36.7	21.4	32.5	62.8	0.0	37.2
	Dis.	49.2	50.8	7.2	38.2	21.9	32.7	64.2	0.0	35.8
2023	Jan.	49.7	50.3	4.1	38.9	25.5	31.5	62.1	0.0	37.9
	Feb.	49.3	50.7	3.7	37.6	25.7	32.9	54.6	0.0	45.4
	Mac	49.2	50.8	9.7	35.8	23.6	30.9	57.8	0.0	42.2
	Apr.	51.2	48.8	8.1	34.8	22.8	34.4	58.5	0.0	41.5
	Mei	49.0	51.0	7.5	36.5	23.8	32.2	56.1	0.0	43.9
	Jun	48.6	51.4	10.1	38.8	20.8	30.2	52.9	0.0	47.1
	Jul.	48.4	51.6	9.2	42.0	20.4	28.3	51.5	0.0	48.5
	Ogos	48.5	51.5	9.4	41.6	19.4	29.6	31.3	0.0	68.7
	Sep.	49.2	50.8	10.1	39.3	18.6	31.9	22.9	0.0	77.1
	Okt.	50.3	49.7	12.1	38.3	18.1	31.5	23.3	0.0	76.7

**Nota /Note :**  
 Merujuk kepada pendaftar yang berdaftar dengan Bahagian Perkhidmatan Pekerjaan, Jabatan Tenaga Kerja.  
 Refers to registrants who register with the Employment Services Division, Labour Department.  
 Mulai Oktober 2020, sumber data adalah PERKESO  
 Starting October 2020, data source is SOCSO

Sumber : Pertubuhan Keselamatan Sosial (PERKESO)  
 Source : Social Security Organisation (SOCSO)

## 2.6 Bilangan Kekosongan yang Didaftarkan mengikut Pekerjaan - Malaysia

*Number of Registered Vacancies by Occupation - Malaysia*

Tempoh Period		Jumlah	Pengurusan	Profesional	Juruteknik dan profesional bersekutu	Pekerja sokongan
		Total	Managers	Professionals	Technicians and associate professionals	Clerical support workers
2018		<b>1,098,020</b>	4,762	21,334	19,466	7,690
2019		<b>974,612</b>	8,563	31,900	34,429	11,554
2020		<b>745,304</b>	35,964	110,175	89,954	55,985
2021		<b>2,480,577</b>	98,813	462,024	301,750	182,056
2022		<b>4,753,418</b>	228,840	373,444	326,715	211,790
-----						
2022	Jan.	<b>358,820</b>	12,545	34,230	20,564	17,767
	Feb.	<b>503,211</b>	14,690	29,662	30,538	19,322
	Mac	<b>471,646</b>	16,109	34,595	26,435	21,131
	Apr.	<b>460,833</b>	21,180	32,729	29,431	16,850
	Mei	<b>463,936</b>	19,100	26,392	32,240	21,162
	Jun	<b>508,030</b>	23,768	42,527	37,146	24,107
	Jul.	<b>374,507</b>	20,514	30,847	26,714	17,158
	Ogos	<b>342,950</b>	19,850	28,916	27,826	15,185
	Sep.	<b>311,313</b>	17,734	28,004	24,608	15,720
	Okt.	<b>326,297</b>	21,855	27,160	25,239	18,081
	Nov.	<b>320,632</b>	22,764	30,781	23,632	11,644
	Dis.	<b>311,243</b>	18,731	27,601	22,342	13,663
2023	Jan.	<b>229,193</b>	14,238	27,717	20,861	12,613
	Feb.	<b>227,015</b>	12,604	30,665	24,926	14,927
	Mac	<b>230,211</b>	11,625	34,283	42,114	11,836
	Apr.	<b>119,465</b>	8,661	21,568	11,785	10,855
	Mei	<b>217,132</b>	12,849	32,711	62,705	16,785
	Jun	<b>164,255</b>	12,397	32,723	18,468	12,087
	Jul.	<b>146,408</b>	10,513	27,529	19,845	13,002
	Ogos	<b>151,371</b>	9,738	27,183	17,840	11,229
	Sep.	<b>146,957</b>	10,463	21,930	17,736	13,054
	Okt.	<b>163,237</b>	9,981	27,186	21,327	13,556

**Nota / Note :**

**Pengelasan kumpulan pekerjaan adalah mengikut MASCO 2008**

*Classification of occupational groups is based on MASCO 2008*

**Mulai Oktober 2020, sumber data adalah PERKESO**

*Starting October 2020, data source is SOCSO*

## 2.6 Bilangan Kekosongan yang Didaftarkan mengikut Pekerjaan - Malaysia (Samb.)

Number of Registered Vacancies by Occupation - Malaysia(Cont'd)

Tempoh Period	Pekerja perkhidmatan dan jualan	Pekerja mahir pertanian, perhutanan dan perikanan	Pekerja kemahiran dan pekerja pertukangan yang berkaitan	Operator loji dan mesin serta pemasangan	Pekerjaan asas	
	<i>Service and sales workers</i>	<i>Skilled agricultural, forestry and fishery workers</i>	<i>Craft and related trade workers</i>	<i>Plant and machine operators and assemblers</i>	<i>Elementary occupations</i>	
2018	34,926	5,633	25,063	127,391	851,755	
2019	42,462	2,089	31,982	147,321	664,312	
2020	135,058	3,846	49,426	81,418	183,478	
2021	398,567	8,347	176,813	221,789	630,418	
2022	510,071	49,120	315,747	367,803	2,369,888	
-----						
2022	Jan.	30,673	1,018	23,029	33,921	185,073
	Feb.	45,150	5,542	38,131	51,426	268,750
	Mac	38,319	4,481	33,230	41,758	255,588
	Apr.	50,161	4,777	32,391	41,963	231,351
	Mei	46,437	5,257	32,787	33,681	246,880
	Jun	57,927	6,815	24,544	42,390	248,806
	Jul.	50,200	2,271	30,464	39,544	156,795
	Ogos	34,863	5,461	23,274	18,317	169,258
	Sep.	36,437	4,578	21,556	21,737	140,939
	Okt.	34,639	1,889	19,562	16,611	161,261
	Nov.	34,268	3,551	20,333	14,060	159,599
	Dis.	50,997	3,480	16,446	12,395	145,588
2023	Jan.	25,932	4,437	13,156	8,615	101,624
	Feb.	35,528	915	11,707	8,092	87,651
	Mac	26,984	2,067	11,920	8,636	80,746
	Apr.	16,589	935	5,700	5,533	37,839
	Mei	22,845	7,396	9,364	6,699	45,778
	Jun	17,830	499	8,659	16,823	44,769
	Jul.	19,628	918	6,899	7,128	40,946
	Ogos	18,087	758	7,182	14,523	44,831
	Sep.	17,126	884	7,423	15,260	43,081
	Okt.	20,183	961	9,057	14,828	46,158

Sumber : Pertubuhan Keselamatan Sosial (PERKESO)  
Source : Social Security Organisation (SOCSO)

## 2.7 Bilangan Kekosongan dan Penempatan yang Didaftarkan mengikut Seksyen (MSIC 2008) - Malaysia

Number of Registered Vacancies and Placements by Section (MSIC 2008) - Malaysia

Tempoh Period	Jumlah		Pertanian, perhutanan dan perikanan		Perlombongan dan pengkuarian		Pembuatan		Bekalan elektrik, gas, wap dan pendingin udara		Bekalan air; pembentung, pengurusan sisa dan aktiviti pemulihan		
	Total		Agriculture, forestry and fishing		Mining and quarrying		Manufacturing		Electricity, gas, steam and air conditioning supply		Water supply; sewerage, waste management and remediation activities		
	1	2	1	2	1	2	1	2	1	2	1	2	
2018	1,095,020	14,138	240,470	1,326	3,108	16	421,582	8,557	1,303	14	2,475	110	
2019	974,612	0	204,324	0	3,435	0	351,942	0	1,271	0	5,848	0	
2020	807,139	56,806	82,531	1,441	1,648	90	239,596	11,606	3,065	386	3,554	233	
2021	2,480,577	320,864	75,676	3,815	9,226	736	603,216	57,388	14,438	2,608	9,376	1,257	
2022	4,753,418	294,044	244,694	2,358	12,176	631	1,600,230	57,635	11,835	1,047	29,042	604	
2022	Jan.	358,820	4,118	19,118	16	409	9	182,492	970	756	8	1,837	10
	Feb.	503,211	33,569	24,136	195	803	22	225,872	7,641	1,192	74	3,950	18
	Mac	471,646	13,350	18,562	80	612	17	201,779	3,610	1,768	53	2,491	17
	Apr.	460,833	15,014	21,372	92	1,216	4	187,661	2,731	1,094	39	2,789	17
	Mei	463,936	9,881	16,628	201	1,573	36	178,264	1,808	887	21	2,781	14
	Jun	508,030	16,523	34,618	104	1,284	13	161,010	3,861	1,235	103	3,724	96
	Jul.	374,507	28,115	15,940	236	961	55	96,986	5,756	1,443	85	3,432	46
	Ogos	342,950	10,829	20,757	75	1,373	33	88,067	1,764	582	15	1,568	21
	Sep.	311,313	12,244	16,574	76	1,058	16	82,016	2,240	490	47	1,280	48
	Okt.	326,297	64,629	18,465	691	793	237	72,816	15,912	1,110	346	1,976	178
	Nov.	320,632	33,862	24,911	325	916	149	61,926	7,252	727	174	2,055	89
	Dis.	311,243	51,910	13,613	267	1,178	40	61,341	4,090	551	82	1,159	50
2023	Jan.	229,193	160	11,934	0	1,688	0	40,922	2	1,449	1	3,456	3
	Feb.	227,015	3,238	8,723	15	6,959	17	46,698	644	957	9	4,524	7
	Mac	230,211	12,440	18,028	86	5,086	31	33,574	2,403	1,273	44	4,787	58
	Apr.	119,465	3,127	7,409	23	906	13	18,789	590	975	23	1,003	9
	Mei	217,132	5,680	16,464	43	815	24	31,715	1,286	768	52	752	39
	Jun	164,255	52,538	5,493	575	669	89	29,950	10,212	1,583	310	1,401	314
	Jul.	146,408	45,043	7,302	453	930	84	28,847	8,668	697	228	560	289
	Ogos	151,371	32,061	6,637	283	960	205	24,032	6,570	1,191	205	458	180
	Sep.	146,957	15,480	12,609	173	787	49	23,012	2,908	1,695	100	720	65
	Okt.	163,237	25,808	11,348	225	915	80	26,387	5,117	1,140	143	859	111

### Nota/Notes:

1 Kekosongan/ Vacancies

2 Penempatan/ Placements

3 Sumber takrifan Penempatan Pekerjaan adalah secara manual dan maklumat yang tidak diisi sebanyak 2020: 6,821, Jan 2021: 9,194, Feb 2021: (-7,926) dan Mac 2021: 691

Mulai Oktober 2020, sumber data adalah PERKESO

Starting October 2020, data source is SOCSO

## 2.7 Bilangan Kekosongan dan Penempatan yang Didaftarkan mengikut Seksyen (MSIC 2008) - Malaysia (Samb.)

Number of Registered Vacancies and Placements by Section (MSIC 2008) - Malaysia (Cont'd.)

Tempoh Period	Pembinaan		Perdagangan jual borong dan jual runcit; pembaikan kenderaan bermotor, dan motosikal		Pengangkutan dan penyimpanan		Penginapan dan aktiviti perkhidmatan makanan dan minuman		Maklumat dan komunikasi		Aktiviti keuangan dan Insuran/ takaful		
	Construction		Wholesale and retail trade; repair of motor vehicles, and motorcycles		Transport and storage		Accommodation and food service activities		Information and Communication		Financial and Insurance/ takaful activities		
	1	2	1	2	1	2	1	2	1	2	1	2	
2018	191,045	538	12,919	651	11,406	11	58,821	897	1,815	123	14,262	239	
2019	141,783	0	22,772	0	17,180	0	68,979	0	3,931	0	18,657	0	
2020	83,889	2,325	87,575	6,713	35,941	43	68,428	6,263	19,124	2,428	24,588	1,125	
2021	164,651	16,510	249,744	34,334	107,741	18,687	353,624	30,825	122,975	18,837	55,901	5,309	
2022	761,870	7,385	357,981	40,382	116,978	11,406	537,816	14,967	101,997	15,544	50,516	3,275	
2022	Jan.	28,931	110	26,964	223	4,757	83	19,825	251	7,699	224	3,795	35
	Feb.	61,804	490	33,862	977	9,239	455	53,092	646	7,860	6,799	4,028	111
	Mac	61,724	380	40,253	1,037	10,537	300	33,592	635	8,825	1,468	4,029	120
	Apr.	64,081	297	29,897	2,752	13,085	2,211	51,734	1,014	7,905	969	4,221	123
	Mei	67,416	272	40,377	3,177	12,951	296	47,975	550	8,994	198	3,609	82
	Jun	78,410	565	36,221	3,386	11,805	345	62,239	1,272	11,192	759	3,819	157
	Jul.	64,465	569	27,926	10,913	11,566	831	63,027	1,725	8,727	1,120	4,662	223
	Ogos	69,881	201	27,530	2,783	8,094	373	34,327	471	8,768	888	4,529	115
	Sep.	61,091	433	25,267	1,361	10,592	454	32,690	532	9,163	401	4,422	178
	Okt.	72,462	2,737	22,462	8,230	7,393	2,091	45,424	4,117	6,947	1,657	3,872	1,309
	Nov.	72,168	912	26,064	3,026	10,191	1,516	36,097	1,617	8,629	647	3,186	648
	Dis.	59,437	419	21,158	2,517	6,768	2,451	57,794	2,137	7,288	414	6,344	174
2023	Jan.	42,792	0	22,487	12	6,842	1	18,146	3	9,815	0	6,930	0
	Feb.	16,784	170	25,433	381	10,042	139	20,993	132	15,094	132	6,664	53
	Mac	27,159	552	20,262	2,204	6,705	423	16,754	1,025	18,960	485	23,107	303
	Apr.	16,934	117	10,746	159	2,681	119	15,613	140	12,070	52	4,458	95
	Mei	21,240	243	14,019	882	2,988	185	17,700	414	17,629	134	48,687	118
	Jun	22,855	2,837	14,610	7,159	3,008	1,874	14,816	3,986	21,035	1,121	5,786	1,029
	Jul.	17,294	2,421	15,861	6,153	5,612	1,794	14,010	3,372	13,935	1,019	5,764	1,066
	Ogos	18,037	1,829	13,142	4,371	4,281	1,349	16,878	2,577	12,564	1,016	6,991	865
	Sep.	17,400	708	15,737	1,817	3,272	685	12,227	1,279	6,830	441	5,933	444
	Okt.	18,284	1,002	18,769	3,406	3,723	913	11,981	2,370	10,919	554	6,537	618

### Nota/Notes:

1 Kekosongan/ Vacancies

2 Penempatan/ Placements

3 Sumber takrifan Penempatan Pekerjaan adalah secara manual dan maklumat yang tidak diisi sebanyak 2020: 6,821, Jan 2021: 9,194, Feb 2021: (-7,926) dan Mac 2021: 691

## 2.7 Bilangan Kekosongan dan Penempatan yang Didaftarkan mengikut Seksyen (MSIC 2008) - Malaysia (Samb.)

*Number of Registered Vacancies and Placements by Section (MSIC 2008) - Malaysia (Cont'd.)*

Tempoh Period	Aktiviti hartanah		Aktiviti profesional, saintifik dan teknikal		Aktiviti pentadbiran dan khidmat sokongan		Pentadbiran awam dan pertahanan; aktiviti keselamatan sosial wajib		Pendidikan		Aktiviti kesihatan kemanusiaan dan kerja sosial		
	<i>Real estate activities</i>		<i>Professional, scientific and technical activities</i>		<i>Administrative and Support services activities</i>		<i>Public administration and defence; compulsory social security</i>		<i>Education</i>		<i>Human health and social work activities</i>		
	1	2	1	2	1	2	1	2	1	2	1	2	
2018	916	0	4,039	12	37,457	1,013	1,091	119	2,689	52	2,137	1	
2019	5,260	0	5,300	0	40,525	0	1,686	0	3,206	0	3,136	0	
2020	5,842	2,811	23,166	1,396	53,100	1,009	8,019	34	11,581	2,026	6,190	722	
2021	16,586	5,753	171,828	13,775	238,594	16,056	4,167	5,507	105,340	12,959	60,335	6,498	
2022	22,475	1,050	184,576	9,334	408,574	9,179	5,648	6,826	56,112	4,604	54,076	16,244	
2022	Jan.	1,529	69	12,871	145	27,434	239	295	58	4,138	131	2,277	89
	Feb.	3,381	25	12,525	392	32,464	744	171	1,104	5,220	152	3,637	9,910
	Mac	1,514	94	19,361	537	40,360	233	347	210	5,289	329	4,686	2,818
	Apr.	2,003	55	17,742	447	30,411	395	255	126	4,564	298	3,803	480
	Mei	2,088	24	18,189	313	37,226	633	237	20	3,952	197	5,359	138
	Jun	3,711	74	20,516	1,108	40,924	591	799	33	6,680	556	6,006	270
	Jul.	1,650	92	14,754	625	37,684	925	29	450	5,021	535	3,590	386
	Ogos	940	32	14,745	251	33,360	269	1,419	255	4,167	241	4,885	103
	Sep.	1,810	63	17,470	566	27,045	421	494	625	4,041	287	3,793	130
	Okt.	1,389	310	14,353	3,259	32,665	2,631	699	2,811	4,604	1,008	5,467	1,099
	Nov.	1,574	140	12,562	1,345	31,193	1,405	869	1,074	3,774	497	4,376	469
	Dis.	886	72	9,488	346	37,808	693	34	60	4,662	373	6,197	352
2023	Jan.	1,814	0	12,151	2	26,769	2	204	0	3,695	0	6,372	0
	Feb.	2,654	28	14,325	178	24,515	129	1,349	80	2,835	49	4,945	44
	Mac	1,328	85	11,337	998	19,293	567	192	417	3,744	320	7,867	301
	Apr.	375	13	7,782	92	10,193	191	99	32	2,130	38	3,224	112
	Mei	609	42	14,924	348	10,866	313	1,113	104	3,937	119	4,585	119
	Jun	1,153	370	10,675	4,190	16,871	1,379	149	4,399	3,205	1,681	5,376	1,475
	Jul.	1,288	318	10,432	3,540	9,932	1,357	883	4,172	3,060	1,448	4,033	1,292
	Ogos	788	371	9,090	2,185	21,200	1,478	256	979	2,868	936	4,795	821
	Sep.	696	111	11,162	858	19,933	422	817	468	3,028	462	3,987	418
	Okt.	1,235	128	12,120	1,390	19,297	1,111	1,123	597	3,701	617	7,904	781

**Nota/Notes:**

1 Kekosongan/ Vacancies

2 Penempatan/ Placements

3 Sumber takrifan Penempatan Pekerjaan adalah secara manual dan maklumat yang tidak diisi sebanyak 2020: 6,821, Jan 2021: 9,194, Feb 2021 : (-7,926) dan Mac 2021 : 691



## 2.7 Bilangan Kekosongan dan Penempatan yang Didaftarkan mengikut Seksyen (MSIC 2008) - Malaysia (Samb.) Number of Registered Vacancies and Placements by Section (MSIC 2008) - Malaysia (Cont'd.)

Tempoh Period	Kesenian, hiburan dan rekreasi		Aktiviti perkhidmatan lain		Aktiviti isirumah sebagai majikan; aktiviti mengeluarkan barangan dan perkhidmatan yang tidak dapat dibezakan oleh isirumah untuk kegunaan sendiri		Aktiviti badan dan pertubuhan luar wilayah		
	Arts, entertainment and recreation		Other service activities		Activities of household as employer; indifferntiated good-and services-producing activities of household for own use		Activities of extraterritorial organisations and bodies		
	1	2	1	2	1	2	1	2	
2018	1,266	50	84,882	354	985	55	352	0	
2019	1,078	0	73,094	0	1,135	0	70	0	
2020	2,322	540	40,682	12,699	5,765	21	533	140	
2021	12,746	3,643	96,681	49,836	7,570	2,791	162	774	
2022	9,864	1,305	168,498	29,085	18,317	1,745	143	517	
2022	Jan.	396	23	12,287	307	1,008	12	2	13
	Feb.	825	67	15,255	1,134	3,893	124	2	27
	Mac	564	72	13,251	606	2,100	41	2	59
	Apr.	529	88	15,824	1,848	646	76	1	12
	Mei	1,250	42	12,258	684	1,915	60	7	3
	Jun	1,169	168	20,325	2,096	2,337	73	6	5
	Jul.	1,101	136	10,908	2,032	620	232	15	171
	Ogos	402	41	17,166	733	379	23	11	10
	Sep.	1,120	43	8,872	945	2,025	28	0	86
	Okt.	926	362	10,730	6,952	1,741	610	3	73
	Nov.	1,011	111	18,123	2,918	252	304	28	25
	Dis.	571	152	13,499	8,830	1,401	162	66	33
2023	Jan.	1,097	0	9,563	0	1,018	0	49	0
	Feb.	1,164	25	11,768	155	525	4	64	3
	Mac	3,030	52	7,419	958	291	18	15	15
	Apr.	1,144	12	2,807	495	118	1	9	20
	Mei	869	43	7,111	544	199	4	142	30
	Jun	1,300	353	3,904	6,670	379	289	37	130
	Jul.	873	306	4,922	5,142	153	240	20	110
	Ogos	967	228	6,080	3,425	146	39	10	49
	Sep.	1,393	104	4,944	2,114	762	27	13	15
	Okt.	1,901	214	4,897	4,743	178	80	19	22

**Nota/Notes:**

**1 Kekosongan/ Vacancies**

**2 Penempatan/ Placements**

**3** Sumber takrifan Penempatan Pekerjaan adalah secara manual dan maklumat yang tidak diisi sebanyak 2020: 6,821,

Jan 2021: 9,194, Feb 2021: (-7,926) dan Mac 2021: 691

Mulai Oktober 2020, sumber data adalah PERKESO

Starting October 2020, data source is SOCSO

Sumber : Pertubuhan Keselamatan Sosial (PERKESO)

Source : Social Security Organisation (SOCSO)

# Harga

*Prices*

**03**





### 3.1 Harga Purata Bulanan Getah Mutu Malaysia (G.M.M) mengikut Gred Terpilih Average Monthly Prices of Standard Malaysian Rubber (S.M.R) by Selected Grades

		Getah Mutu Malaysia (1- Pallet tan metrik) Standard Malaysian Rubber (1 - Tonne pallet)				
Tempoh Period		G.M.M. CV S.M.R CV	G.M.M. L S.M.R L	G.M.M. 5 S.M.R 5	G.M.M. 10 S.M.R 10	G.M.M. 20 S.M.R 20
	Sebut Harga pada waktu tengah hari - F.O.B (Sen/Kg) Noon Quotations - F.O.B (Sen/Kg)					
2018		714.17	666.27	555.56	545.56	543.56
2019		822.95	808.09	589.68	579.68	577.68
2020		838.34	828.34	560.03	550.03	548.03
2021		959.76	949.76	699.94	689.94	687.94
2022		964.87	954.87	681.58	671.58	669.58
-----						
2022	Jan.	973.47	963.47	746.05	736.05	734.05
	Feb.	1,116.94	1,106.94	752.47	742.47	740.47
	Mac	1,159.26	1,149.26	735.59	725.59	723.59
	Apr.	1,130.82	1,120.82	730.03	720.03	718.03
	Mei	1,137.81	1,127.81	713.86	703.86	701.86
	Jun	1,074.48	1,064.48	722.29	712.29	710.29
	Jul.	907.10	897.10	705.25	695.25	693.25
	Ogos	877.82	867.82	669.61	659.61	657.61
	Sep.	814.60	804.60	611.19	601.19	599.19
	Okt.	797.37	787.37	614.68	604.68	602.68
	Nov.	807.60	797.60	591.53	581.53	579.53
	Dis.	803.69	793.69	597.81	587.81	585.81
2023	Jan.	856.76	846.76	608.18	598.18	596.18
	Feb.	917.58	907.58	614.47	604.47	602.47
	Mac	903.54	893.54	605.41	595.41	593.41
	Apr.	844.97	834.97	604.62	594.62	592.62
	Mei	834.64	824.64	617.76	607.76	605.76
	Jun	849.55	839.55	620.38	610.38	608.38
	Jul.	837.00	827.00	606.43	596.43	594.43
	Ogos	805.16	795.16	602.14	592.14	590.14
	Sep.	821.78	811.78	669.00	659.00	657.00
	Okt.	907.02	897.02	690.68	680.68	678.68

Sumber: Lembaga Getah Malaysia (LGM)  
Source: Malaysian Rubber Board (MRB)

Nota: F.O.B merujuk kepada Free On Board  
Note: F.O.B refers to Free On Board

### 3.2 Harga Purata bagi Barangan Terpilih - Malaysia

*Average Prices of Selected Commodities - Malaysia*

Tempoh Period	Lada Putih No.1* White Pepper No.1*		Minyak isirong sawit mentah (Hantaran Tempatan)	Isirong sawit (Dipintu Kilang)	Minyak sawit mentah (Hantaran Tempatan)	
	Johor	Kuching, Sarawak	<i>Crude palm kernel oil (Local Delivered)</i>	<i>Palm kernel (Local Ex-Mill)</i>	<i>Crude palm oil (Local Delivered)</i>	
	RM se 100 kg. RM per 100 kg.		RM se tan metrik RM per tonne			
2018	1,709.23	1,658.00	3,734.50	1,827.50	2,232.50	
2019	1,528.37	1,523.83	2,592.75	1,256.96	2,118.92	
2020	1,430.83	1,401.18	3,322.00	1,639.92	2,764.54	
2021	2,212.38	2,257.58	5,895.58	2,874.04	4,417.46	
2022	2,482.22	2,481.78	6,489.54	3,164.67	5,125.63	
-----						
2022	Jan.	2,570.00	2,640.00	9,156.00	4,422.50	5,354.50
	Feb.	2,570.00	2,619.40	9,938.50	4,824.50	5,930.50
	Mac	2,570.00	2,553.00	9,813.00	4,698.50	6,867.00
	Apr.	2,570.00	2,528.50	8,252.00	4,111.50	6,678.00
	Mei	2,570.00	2,557.20	7,580.00	3,672.00	6,873.00
	Jun	2,570.00	2,544.70	6,291.00	2,791.50	6,106.00
	Jul.	2,570.00	2,458.40	4,654.00	2,304.00	4,063.00
	Ogos	2,382.30	2,395.50	4,818.00	2,441.00	4,169.00
	Sep.	2,402.80	2,426.90	5,020.50	2,469.00	3,736.50
	Okt.	2,411.20	2,425.70	4,420.00	2,163.00	3,682.00
	Nov.	2,318.20	2,335.00	3,925.50	2,029.50	4,087.50
	Dis.	2,282.10	2,297.10	4,006.00	2,049.00	3,960.50
2023	Jan.	2,316.10	2,331.30	3,942.00	2,041.50	3,922.00
	Feb.	2,423.40	2,438.80	3,865.00	2,018.50	3,908.00
	Mac	2,471.50	2,485.20	4,042.00	2,099.00	4,159.50
	Apr.	2,445.70	2,461.20	3,970.00	2,043.00	4,217.50
	Mei	2,397.10	2,409.00	3,932.00	2,026.00	3,795.50
	Jun	2,362.40	2,379.40	3,748.00	1,900.50	3,525.00
	Jul.	2,353.30	2,370.00	3,849.00	1,980.00	3,897.00
	Ogos	2,358.50	2,371.80	4,066.50	2,084.00	3,805.00
	Sep.	2,373.00	2,388.80	3,937.00	2,046.50	3,727.00
	Okt.	2,371.60	2,386.60	3,713.50	1,942.50	3,640.00

Sumber: Lembaga Lada Malaysia  
Lembaga Minyak Sawit Malaysia  
Source: Malaysian Pepper Board  
Malaysian Palm Oil Board (MPOB)

**Nota / Note :**

\*Harga yang diberikan di atas mewakili purata harga belian yang dibayar oleh satu sampel peniaga yang representatif di pelabuhan dan bandar utama di Johor. Untuk Sarawak, harga belian purata di Kuching diberikan.

*The prices given above represent the average purchase prices by a representative sample of dealers at the major ports and towns in Johor. For Sarawak, the average purchase prices in Kuching are provided.*

### 3.3 Indeks Harga Pengeluar Pengeluaran Tempatan mengikut Sektor (MSIC 2008) - Malaysia *Producer Price Index Local Production by Sector (MSIC 2008) - Malaysia* **(2010=100)**

Tempoh <i>Period</i>	Jumlah <i>Total</i>	Pertanian, Perhutanan & Perikanan <i>Agriculture, Forestry &amp; Fishing</i>	Perlombongan <i>Mining</i>	Pembuatan <i>Manufacturing</i>	Bekalan Elektrik & Gas <i>Electricity &amp; Gas Supply</i>	Bekalan Air <i>Water Supply</i>	
<b>Wajaran: Weights:</b>	<b>100.000</b>	<b>6.730</b>	<b>7.927</b>	<b>81.571</b>	<b>3.442</b>	<b>0.330</b>	
2018	106.7	98.7	106.8	107.0	115.9	114.4	
2019	105.2	94.8	102.9	106.0	117.6	111.9	
2020	102.4	109.7	65.5	105.6	117.1	111.7	
2021	112.1	142.8	92.5	111.4	116.6	112.3	
2022	120.8	144.7	104.2	120.8	117.4	115.2	
<hr/>							
2022	Jan.	117.1	154.0	100.2	115.7	116.6	113.7
	Feb.	119.4	164.6	103.8	117.2	116.8	113.5
	Mac	122.3	178.7	109.0	118.9	117.0	113.6
	Apr.	122.6	173.6	101.8	120.6	117.8	113.8
	Mei	124.1	175.2	105.9	121.8	117.2	113.9
	Jun	124.0	158.6	111.6	122.6	116.7	114.7
	Jul.	121.1	123.2	107.6	122.8	117.7	114.4
	Ogos	120.9	126.3	103.6	122.7	117.8	115.3
	Sep.	119.2	119.6	98.5	121.8	117.6	116.6
	Okt.	119.3	117.2	103.4	121.5	118.1	117.4
	Nov.	120.0	123.7	103.9	121.8	118.0	117.6
	Dis.	119.6	121.6	100.8	121.8	117.7	117.8
2023	Jan.	118.6	121.8	98.0	120.9	118.0	118.0
	Feb.	118.4	121.7	97.1	120.7	118.0	117.7
	Mac	118.7	127.5	96.5	120.6	118.6	117.4
	Apr.	118.9	128.5	97.0	120.7	117.9	117.4
	Mei	118.4	127.6	94.6	120.4	118.6	117.3
	Jun	118.1	126.3	93.1	120.4	117.9	118.4
	Jul.	118.3	127.6	96.0	120.2	117.8	118.0
	Ogos	118.3	125.1	99.7	119.9	117.7	118.2
	Sep.	119.4	123.4	105.3	120.8	118.2	117.7
	Okt.	119.0	121.6	103.9	120.7	117.5	118.6

### 3.4 Indeks Harga Pengguna bagi Kumpulan Utama - Malaysia

*Consumer Price Index for Main Groups - Malaysia*  
(2010=100)

Tempoh Period	Jumlah <i>Total</i>	Makanan dan minuman bukan alkohol <i>Food and non-alcoholic beverages</i>	Minuman alkohol dan tembakau <i>Alcoholic beverages and tobacco</i>	Pakaian dan kasut <i>Clothing and footwear</i>	Perumahan, air, elektrik, gas dan bahan api lain <i>Housing, water, electricity, gas and other fuels</i>	Hiasan, perkakasan dan penyelenggaraan isi rumah <i>Furnishings, household equipment and routine household maintenance</i>	Kesihatan  <i>Health</i>	
<b>Wajaran: Weights:</b>	<b>100.0</b>	<b>29.5</b>	<b>2.4</b>	<b>3.2</b>	<b>23.8</b>	<b>4.1</b>	<b>1.9</b>	
2018	<b>120.7</b>	130.9	165.3	96.2	119.0	114.8	121.9	
2019	<b>121.5</b>	133.1	167.8	94.3	121.3	116.4	122.7	
2020	<b>120.1</b>	134.8	168.3	93.5	119.2	116.7	124.1	
2021	<b>123.1</b>	137.1	169.2	93.1	121.0	118.6	124.6	
2022	<b>127.2</b>	145.0	170.1	93.2	123.2	122.8	125.5	
-----								
2022	Jan.	<b>124.9</b>	141.0	169.5	93.0	122.2	120.7	124.8
	Feb.	<b>125.2</b>	141.2	169.5	93.1	122.6	121.0	125.1
	Mac	<b>125.6</b>	141.6	169.8	93.0	122.7	121.5	124.8
	Apr.	<b>125.9</b>	142.1	169.9	93.0	122.7	121.6	124.9
	Mei	<b>126.6</b>	143.4	169.9	93.1	123.1	122.2	125.2
	Jun	<b>127.4</b>	145.1	170.0	93.3	123.1	122.7	125.4
	Jul.	<b>127.9</b>	146.1	170.2	93.4	123.2	123.4	125.7
	Ogos	<b>128.2</b>	146.6	170.3	93.4	123.7	123.8	125.8
	Sep.	<b>128.3</b>	147.0	170.5	93.4	123.7	124.0	125.9
	Okt.	<b>128.6</b>	147.7	170.6	93.4	123.7	124.2	126.0
	Nov.	<b>129.0</b>	148.8	170.7	93.4	123.9	124.3	126.4
	Dis.	<b>129.2</b>	149.6	170.5	93.4	124.0	124.4	126.3
2023	Jan.	<b>129.5</b>	150.5	170.8	93.5	124.0	124.9	126.8
	Feb.	<b>129.8</b>	151.1	170.8	93.5	124.7	125.1	127.4
	Mac	<b>129.9</b>	151.3	170.9	93.5	124.7	125.3	127.5
	Apr.	<b>130.0</b>	151.1	171.0	93.5	124.7	125.3	127.5
	Mei	<b>130.2</b>	151.8	171.1	93.5	125.3	125.5	127.6
	Jun	<b>130.4</b>	151.9	171.1	93.4	125.3	125.5	127.9
	Jul.	<b>130.5</b>	152.5	171.1	93.5	125.3	125.7	128.2
	Ogos	<b>130.7</b>	152.6	171.1	93.4	125.7	125.9	128.8
	Sep.	<b>130.8</b>	152.8	171.7	93.5	125.7	125.9	128.7
	Okt.	<b>130.9</b>	153.0	171.7	93.4	125.7	126.0	129.0

### 3.4 Indeks Harga Pengguna bagi Kumpulan Utama - Malaysia (Samb.)

*Consumer Price Index for Main Groups - Malaysia (Cont'd.)*  
(2010=100)

Tempoh Period	Pengangkutan	Komunikasi	Perkhidmatan rekreasi dan kebudayaan	Pendidikan	Restoran dan hotel	Pelbagai barang dan perkhidmatan	
	<i>Transport</i>	<i>Communications</i>	<i>Recreation services and culture</i>	<i>Education</i>	<i>Restaurants and hotels</i>	<i>Miscellaneous goods and services</i>	
<b>Wajaran: Weights:</b>	<b>14.6</b>	<b>4.8</b>	<b>4.8</b>	<b>1.3</b>	<b>2.9</b>	<b>6.7</b>	
2018	117.7	96.0	111.0	118.0	130.2	112.6	
2019	114.0	96.4	111.8	119.7	131.8	113.0	
2020	102.6	97.5	112.3	120.9	132.4	116.0	
2021	113.9	97.5	112.8	121.1	132.9	116.6	
2022	119.2	97.5	115.4	122.4	139.5	118.9	
-----							
2022	Jan.	115.7	97.5	113.8	121.8	135.3	117.5
	Feb.	115.9	97.5	114.3	121.9	135.8	117.7
	Mac	117.2	97.5	114.1	122.0	136.4	118.4
	Apr.	117.7	97.5	114.6	122.3	136.9	118.4
	Mei	119.0	97.5	115.0	122.3	137.7	118.5
	Jun	120.5	97.5	115.5	122.4	139.5	119.0
	Jul.	121.1	97.5	115.8	122.5	140.6	118.9
	Ogos	120.6	97.5	116.1	122.5	141.4	119.2
	Sep.	120.7	97.5	116.5	122.6	141.8	119.3
	Okt.	120.8	97.5	116.4	122.7	142.2	119.6
	Nov.	120.8	97.5	116.6	122.9	142.9	120.0
	Dis.	120.9	97.4	115.6	122.9	143.9	119.9
2023	Jan.	120.3	96.1	116.9	123.4	144.5	120.2
	Feb.	120.2	96.1	116.3	123.9	145.8	120.6
	Mac	120.0	96.1	116.3	124.1	146.2	120.9
	Apr.	120.4	96.1	116.7	124.3	146.0	121.4
	Mei	120.2	93.9	117.1	124.6	146.9	121.9
	Jun	120.5	94.0	117.4	124.7	147.1	122.1
	Jul.	120.6	93.9	117.1	124.9	147.6	122.0
	Ogos	120.6	93.9	117.3	125.1	148.0	122.1
	Sep.	120.6	93.9	117.2	125.1	148.1	122.3
	Okt.	120.8	93.9	117.2	125.3	148.8	122.3



### 3.5 Indeks Teras bagi Kumpulan Utama - Malaysia

*Core Index for Main Groups - Malaysia*  
(2010=100)

Tempoh <i>Period</i>	Jumlah <i>Total</i>	Makanan dan minuman bukan alkohol <i>Food and non-alcoholic beverages</i>	Minuman alkohol dan tembakau <i>Alcoholic beverages and tobacco</i>	Pakaian dan kasut <i>Clothing and footwear</i>	Perumahan, air, elektrik, gas dan bahan api lain <i>Housing, water, electricity, gas and other fuels</i>	Hiasan, perkakasan dan penyelenggaraan isi rumah <i>Furnishings, household equipment and routine household maintenance</i>	Kesihatan <i>Health</i>
<b>Wajaran: Weights:</b>	<b>100.0</b>	<b>26.5</b>	<b>-</b>	<b>4.5</b>	<b>26.5</b>	<b>5.5</b>	<b>2.6</b>
2018	<b>118.0</b>	127.4	-	96.2	122.4	114.8	121.9
2019	<b>119.3</b>	130.1	-	94.3	125.0	116.4	122.7
2020	<b>120.6</b>	131.7	-	93.5	126.6	116.7	124.1
2021	<b>121.5</b>	133.4	-	93.1	127.4	118.6	124.6
2022	<b>125.1</b>	141.1	-	93.2	129.2	122.8	125.5
<hr/>							
2022	Jan.	<b>122.9</b>	136.3	-	93.0	127.9	124.8
	Feb.	<b>123.2</b>	136.9	-	93.1	128.4	125.1
	Mac	<b>123.6</b>	137.5	-	93.0	128.4	124.8
	Apr.	<b>123.8</b>	138.1	-	93.0	128.5	124.9
	Mei	<b>124.3</b>	139.0	-	93.1	129.0	125.2
	Jun	<b>125.0</b>	140.6	-	93.3	129.1	125.4
	Jul.	<b>125.4</b>	142.2	-	93.4	129.1	125.7
	Ogos	<b>126.1</b>	143.0	-	93.4	129.8	125.8
	Sep.	<b>126.5</b>	143.5	-	93.4	129.8	125.9
	Okt.	<b>126.6</b>	144.4	-	93.4	129.8	126.0
	Nov.	<b>127.1</b>	145.4	-	93.4	130.1	126.4
	Dis.	<b>127.2</b>	146.1	-	93.4	130.1	126.3
2023	Jan.	<b>127.7</b>	146.9	-	93.5	130.1	126.8
	Feb.	<b>128.0</b>	147.3	-	93.5	130.9	127.4
	Mac	<b>128.3</b>	147.8	-	93.5	130.9	127.5
	Apr.	<b>128.3</b>	148.0	-	93.5	130.9	127.5
	Mei	<b>128.7</b>	148.8	-	93.5	131.7	127.6
	Jun	<b>128.9</b>	149.0	-	93.4	131.7	127.9
	Jul.	<b>128.9</b>	149.9	-	93.5	131.7	128.2
	Ogos	<b>129.2</b>	150.3	-	93.4	132.0	128.8
	Sep.	<b>129.6</b>	150.8	-	93.5	132.1	128.7
	Okt.	<b>129.6</b>	151.3	-	93.4	132.1	129.0

**3.5 Indeks Teras bagi Kumpulan Utama - Malaysia (Samb.)**  
*Core Index for Main Groups - Malaysia (Cont'd.)*  
**(2010=100)**

		<b>Pengangkutan</b>	<b>Komunikasi</b>	<b>Perkhidmatan rekreasi dan kebudayaan</b>	<b>Pendidikan</b>	<b>Restoran dan hotel</b>	<b>Pelbagai barang dan perkhidmatan</b>
<b>Tempoh</b>		<i>Transport</i>	<i>Communication</i>	<i>Recreation services and culture</i>	<i>Education</i>	<i>Restaurants and hotels</i>	<i>Miscellaneous goods and services</i>
<b>Wajaran:</b>		<b>6.5</b>	<b>6.5</b>	<b>6.6</b>	<b>1.8</b>	<b>3.9</b>	<b>9.1</b>
<b>Weights:</b>							
2018		112.6	96.0	111.0	118.0	130.2	112.6
2019		109.1	96.4	111.8	119.7	131.8	113.0
2020		109.2	97.5	112.3	120.9	132.4	116.0
2021		110.0	97.5	112.8	121.1	132.9	116.6
2022		116.2	97.5	115.4	122.4	139.5	118.9
<hr/>							
2022	Jan.	110.3	97.5	113.8	121.8	135.3	117.5
	Feb.	110.8	97.5	114.3	121.9	135.8	117.7
	Mac	114.5	97.5	114.1	122.0	136.4	118.4
	Apr.	115.2	97.5	114.6	122.3	136.9	118.4
	Mei	116.1	97.5	115.0	122.3	137.7	118.5
	Jun	116.1	97.5	115.5	122.4	139.5	119.0
	Jul.	117.5	97.5	115.8	122.5	140.6	118.9
	Ogos	117.8	97.5	116.1	122.5	141.4	119.2
	Sep.	118.7	97.5	116.5	122.6	141.8	119.3
	Okt.	119.3	97.5	116.4	122.7	142.2	119.6
	Nov.	119.1	97.5	116.6	122.9	142.9	120.0
	Dis.	119.8	97.4	115.6	122.9	143.9	119.9
2023	Jan.	117.5	96.1	116.9	123.4	144.5	120.2
	Feb.	117.7	96.1	116.3	123.9	145.8	120.6
	Mac	121.0	96.1	116.3	124.1	146.2	120.9
	Apr.	122.0	96.1	116.7	124.3	146.0	121.4
	Mei	122.3	93.9	117.1	124.6	146.9	121.9
	Jun	121.8	94.0	117.4	124.7	147.1	122.1
	Jul.	122.0	93.9	117.1	124.9	147.6	122.0
	Ogos	122.0	93.9	117.3	125.1	148.0	122.1
	Sep.	122.2	93.9	117.2	125.1	148.1	122.3
	Okt.	122.5	93.9	117.2	125.3	148.8	122.3

### 3.6 Indeks Harga Rumah Mengikut Jenis - Malaysia House Price Index by House Type - Malaysia (2010=100)

Tempoh Period		Jumlah Total	Teres Terraced	Bertingkat Tinggi High-Rise Unit	Sesebuah Detached	Berkembar Semi- Detached
<b>Wajaran: Weights:</b>		<b>100.0</b>	<b>72.5</b>	<b>10.9</b>	<b>5.7</b>	<b>10.9</b>
2018		<b>193.7</b>	204.6	196.7	173.0	175.4
2019		<b>198.0</b>	211.5	197.8	174.9	177.5
2020		<b>200.3</b>	217.2	196.9	172.9	177.3
2021 <sup>f</sup>		<b>202.7</b>	223.0	197.4	167.7	178.1
2022 <sup>p</sup>		<b>208.4</b>	231.3	204.2	162.8	183.3
-----						
2018	Q1	<b>191.2</b>	200.2	195.7	172.6	174.5
	Q2	<b>193.1</b>	203.4	197.1	172.3	175.4
	Q3	<b>195.3</b>	207.3	196.8	173.1	176.6
	Q4	<b>195.3</b>	207.4	197.0	173.9	175.2
2019	Q1	<b>196.0</b>	208.0	198.0	173.9	176.3
	Q2	<b>197.6</b>	210.5	198.3	174.7	177.9
	Q3	<b>199.5</b>	213.1	199.2	175.8	179.4
	Q4	<b>198.8</b>	214.4	195.5	175.3	176.5
2020	Q1	<b>199.7</b>	215.5	196.2	175.0	177.5
	Q2	<b>200.4</b>	216.5	197.4	174.5	177.8
	Q3	<b>199.9</b>	217.4	196.1	171.7	176.3
	Q4	<b>201.2</b>	219.2	197.7	170.3	177.7
2021	Q1	<b>201.1</b>	220.1	196.5	169.3	176.8
	Q2	<b>202.5</b>	222.7	198.2	166.5	178.0
	Q3	<b>202.0</b>	222.7	196.9	166.5	176.6
	Q4	<b>205.0</b>	226.3	198.0	168.5	181.0
2022	Q1	<b>205.9</b>	227.5	200.1	165.0	182.8
	Q2	<b>207.8</b>	230.6	201.5	164.2	184.0
	Q3	<b>212.4</b>	236.1	211.4	163.9	183.6
	Q4	<b>213.0</b>	236.9	211.5	164.2	184.2
2023	Q1	<b>215.8</b>	238.6	214.7	167.9	189.3
	Q2 <sup>f</sup>	<b>216.8</b>	241.7	214.3	167.5	187.0
	Q3 <sup>p</sup>	<b>212.6</b>	238.0	209.1	162.2	183.4

Sumber: Pusat Maklumat Harta Tanah Negara  
Jabatan Penilaian dan Perkhidmatan Harta  
Source: National Property Information Centre (NAPIC)  
Valuation and Property Services Department

Nota: Note:  
f muktamad/ final  
p sementara/ provisional

# **Pertanian**

*Agriculture*

**04**





## 4.1 Hasil Pertanian Terpilih - Malaysia

*Selected Agriculture Product - Malaysia*

Tempoh <i>Period</i>		' 000 Tan metrik/ <i>Tonnes</i>		
		Getah asli <i>Natural rubber</i>	Minyak sawit mentah <i>Crude palm oil</i>	Isirong sawit <i>Palm kernel</i>
2018		603.3	19,516.0	4,859.4
2019		639.8	19,858.3	4,891.9
2020		514.7	19,136.6	4,702.5
2021		469.7	18,112.9	4,415.9
2022		377.0	18,453.4	4,551.1
<hr/>				
2022	Jan.	48.5	1,253.6	309.2
	Feb.	28.0	1,137.5	283.0
	Mac	24.5	1,411.2	359.2
	Apr.	22.7	1,462.0	367.2
	Mei	20.9	1,461.0	354.9
	Jun	31.1	1,545.1	378.4
	Jul.	37.8	1,573.6	383.7
	Ogos	37.7	1,725.8	424.2
	Sep.	35.5	1,770.4	436.2
	Okt.	31.8	1,813.6	448.1
	Nov.	28.0	1,680.7	407.6
	Dis.	30.6	1,618.9	399.4
2023	Jan.	29.5	1,380.4	340.4
	Feb.	27.2	1,253.7	316.8
	Mac	27.2	1,288.4	323.7
	Apr.	23.5	1,196.8	293.9
	Mei	24.1	1,517.5	367.7
	Jun	29.9	1,447.8	350.5
	Jul.	28.5	1,610.0	386.8
	Ogos	31.3	1,753.5	420.2
	Sep.	32.8	1,829.4	446.1
	Okt.	32.9 <sup>P</sup>	1,937.2	469.4

## 4.1 Hasil Pertanian Terpilih - Malaysia (Samb.)

*Selected Agriculture Product - Malaysia (Cont'd.)*

Tempoh Period		Tan metrik/ Tonnes					
		Biji koko (mentah/ disalai) <i>Cocoa beans (raw/ roasted)</i>	Teh (daun hijau) <i>Tea (green leaves)</i>	Nanas <sup>1</sup> <i>Pineapple<sup>1</sup></i>	Dedak kopra <sup>2</sup> <i>Copra cake<sup>2</sup></i>	Minyak kelapa (mentah & bertapis) <sup>2</sup> <i>Coconut oil (crude &amp; refined)<sup>2</sup></i>	
2018		827	11,068	21,164	1,697	69,112	
2019		1,017	14,431	15,224	1,738	83,923	
2020		706	12,160	16,231	1,354	82,104	
2021		537	13,262	11,683	1,296	72,391	
2022		493	9,334	14,204	1,092	89,503	
<hr/>							
2022	Jan.	145	1,894	85	132	6,708	
	Feb.				789	97	6,343
	Mac				2,402	84	7,356
	Apr.	203	2,654	1,370	112	9,274	
	Mei				1,103	81	6,930
	Jun				1,228	105	7,036
	Jul.	70	2,585	1,311	100	7,303	
	Ogos				1,317	78	8,596
	Sep.				1,067	60	5,745
	Okt.	76	2,200	1,240	65	8,373	
	Nov.				1,077	93	7,699
	Dis.				1,214	85	8,142
<hr/>							
2023	Jan.	93	921	935	76	9,514	
	Feb.				1,354	86	9,657
	Mac				1,047	97	10,616
	Apr.	54	2,696	1,148	92	11,362	
	Mei				1,286	112	6,522
	Jun				66	78	9,008
	Jul.	22	3,164	802	79	9,795	
	Ogos				n.a	60	6,008
	Sep.				n.a	72	6,908
	Okt.				106	7,517	

Sumber : Lembaga Minyak Sawit Malaysia  
Lembaga Koko Malaysia  
Lembaga Perindustrian Nanas, Malaysia  
Source : Malaysian Palm Oil Board (MPOB)  
Malaysian Cocoa Board  
Malaysian Pineapple Industry Board

**Nota / Note :**

- 1 Statistik merujuk kepada penghantaran buah nenas ke kilang berdaftar**  
*Statistics refer to delivery of pineapple to a registered factory*
- 2 Pengeluaran oleh kilang minyak**  
*Production by oil mills*

## 4.2 Guna Tenaga dan Gaji & Upah Dibayar mengikut Kategori Pekerja di Estet Getah - Malaysia

*Employment and Salaries & Wages Paid in Rubber Estates by Category of Workers - Malaysia*

Seperti pada akhir tempoh	Pekerja diambil secara langsung		Pekerja diambil secara kontrak		Jumlah pekerja		
	<i>Direct employment</i>		<i>Contract employment</i>		<i>Total employment</i>		
As at end of period	Bilangan pekerja <i>Number of workers</i>	Gaji dan upah <i>Salaries and wages</i>	Bilangan pekerja <i>Number of workers</i>	Gaji dan upah <i>Salaries and wages</i>	Bilangan pekerja <i>Number of workers</i>	Gaji dan upah <i>Salaries and wages</i>	
		RM '000		RM '000		RM '000	
2018	9,440	16,161	2,041	2,697	11,481	18,858	
2019	8,935	17,174	2,125	3,540	11,059	20,714	
2020	7,725	15,304	2,003	3,030	9,728	18,334	
2021	6,429	13,538	1,557	2,280	7,986	15,819	
2022	6,736	15,164	2,244	3,817	8,980	18,981	
<hr/>							
2022	Jan.	6,713	12,637	1,853	3,173	8,566	15,810
	Feb.	6,699	10,742	1,975	3,170	8,674	13,912
	Mac	6,418	12,195	1,993	2,764	8,411	14,959
	Apr.	6,481	11,291	1,935	2,187	8,416	13,478
	Mei	6,490	12,189	2,109	2,618	8,599	14,807
	Jun	6,444	12,448	1,884	2,901	8,328	15,349
	Jul.	6,429	12,884	2,012	3,662	8,441	16,545
	Ogos	6,430	14,090	2,231	3,885	8,661	17,975
	Sep.	6,467	12,520	2,255	3,954	8,722	16,474
	Okt.	6,483	12,370	2,318	3,824	8,801	16,194
	Nov.	6,460	12,093	2,399	3,892	8,859	15,985
	Dis.	6,736	15,164	2,244	3,817	8,980	18,981
2023	Jan.	7,355	14,111	2,563	4,068	9,918	18,179
	Feb.	7,266	12,927	2,752	3,634	10,018	16,561
	Mac	7,522	13,804	2,563	3,740	10,085	17,544
	Apr.	7,489	14,241	2,485	3,344	9,974	17,585
	Mei	7,607	14,559	2,566	3,653	10,173	18,213
	Jun	7,522	14,444	2,796	4,141	10,318	18,585
	Jul.	7,335	15,461	2,871	4,932	10,206	20,393
	Ogos	7,413	14,751	3,019	5,033	10,433	19,784
	Sep.	7,416	14,419	2,975	4,892	10,391	19,310
	Okt. <sup>P</sup>	7,062	18,346	2,933	5,195	9,995	23,541



## 4.2 Guna Tenaga dan Gaji & Upah Dibayar mengikut Kategori Pekerja di Estet Getah - Malaysia (Samb.)

*Employment and Salaries & Wages Paid in Rubber Estates by Category of Workers - Malaysia (Cont'd.)*

Seperti pada akhir tempoh	Pekerja diambil secara langsung <i>Direct employment</i>						
	Kakitangan pentadbiran <i>Administrative staff</i>		Pekerja estet <i>Estate workers</i>		Pekerja kilang <i>Factory workers</i>		
	Bilangan pekerja <i>Number of workers</i>	Gaji dan upah <i>Salaries and wages</i>	Bilangan pekerja <i>Number of workers</i>	Gaji dan upah <i>Salaries and wages</i>	Bilangan pekerja <i>Number of workers</i>	Gaji dan upah <i>Salaries and wages</i>	
		RM '000		RM '000		RM '000	
2018	1,904	4,845	7,506	11,268	30	48	
2019	1,904	4,820	6,967	12,227	64	127	
2020	1,723	4,484	5,954	10,719	48	101	
2021	1,639	4,612	4,790	8,926	-	-	
2022	1,839	5,356	4,897	9,807	-	-	
<hr/>							
2022	Jan.	1,807	4,806	4,906	7,831	-	-
	Feb.	1,818	4,532	4,881	6,210	-	-
	Mac	1,756	4,630	4,662	7,566	-	-
	Apr.	1,880	5,274	4,601	6,017	-	-
	Mei	1,916	5,047	4,574	7,143	-	-
	Jun	1,908	5,022	4,536	7,426	-	-
	Jul.	1,910	5,273	4,519	7,610	-	-
	Ogos	1,887	5,539	4,543	8,551	-	-
	Sep.	1,900	4,999	4,567	7,521	-	-
	Okt.	1,882	4,989	4,601	7,381	-	-
	Nov.	1,854	5,002	4,606	7,092	-	-
	Dis.	1,839	5,356	4,897	9,807	-	-
2023	Jan.	1,940	5,415	5,415	8,695	-	-
	Feb.	2,028	5,227	5,238	7,699	-	-
	Mac	2,086	5,424	5,436	8,380	-	-
	Apr.	2,068	5,747	5,421	8,494	-	-
	Mei	2,100	5,628	5,507	8,931	-	-
	Jun	2,067	5,558	5,455	8,886	-	-
	Jul.	2,028	5,355	5,307	10,107	-	-
	Ogos	2,064	5,630	5,349	9,103	-	-
	Sep.	2,043	5,463	5,373	8,956	-	-
	Okt. <sup>P</sup>	2,023	5,665	5,039	12,681	-	-

## 4.3 Pengeluaran Kayu Kayan Utama - Malaysia

*Production of Major Timber - Malaysia*

Tempoh Period	`000 meter padu/ cubic metres		
	Kayu balak Logs	Kayu gergaji Sawn timber	
2018 <sup>p</sup>	10,414 <sup>r</sup>	3,386 <sup>r</sup>	
2019 <sup>p</sup>	4,879	2,775	
2020	7,272	3,184	
2021	7,386	3,087	
2022	6,596	2,609	
-----			
2022	Jan.	432	220
	Feb.	502	175
	Mac	628	232
	Apr.	524	147
	Mei	532	210
	Jun	588	210
	Jul.	633	233
	Ogos	643	232
	Sep.	574	230
	Okt.	604	257
	Nov.	532	241
	Dis.	406	221
2023	Jan.	390	201
	Feb.	468	188
	Mac	539	227
	Apr.	422	126
	Mei	508	179
	Jun	359	114
	Jul.	397	170
	Ogos	531	216
	Sep.	461	215
	Okt.	235 *	37 *

Sumber : Jabatan Perhutanan Semenanjung Malaysia  
 Jabatan Perhutanan Sabah  
 Jabatan Hutan Sarawak  
 Perbadanan Perusahaan Kemajuan Kayu Sarawak  
 Source : Forestry Department Peninsular Malaysia  
 Sabah Forestry Department  
 Forests Department Sarawak  
 Sarawak Timber Industry Development Corporation

\* Data tidak termasuk pengeluaran kayu balak dan kayu gergaji Semenanjung Malaysia  
*Data does not include logs and sawn timber production from Peninsular Malaysia*

## 4.4 Perangkaan Perikanan - Malaysia Fisheries Statistics - Malaysia

	2017	2018	2019	2020	2021	2022	2023
<b>Pendaratan ikan*</b> <i>Fish landed*</i>	1,465,113	1,452,862	1,455,446	1,383,299	1,328,042	1,319,164	979,212
<b>Suku 1</b> 1 <sup>st</sup> Quarter	332,061	312,707	330,366	332,862	297,798	311,728	284,415
<b>Suku 2</b> 2 <sup>nd</sup> Quarter	389,572	385,145	387,153	336,791	352,056	356,076	345,468
<b>Suku 3</b> 3 <sup>rd</sup> Quarter	398,062	396,323	385,137	371,981	366,304	351,737	349,329
<b>Suku 4</b> 4 <sup>th</sup> Quarter	345,419	358,687	352,790	341,665	311,884	299,624	

	2017	2018	2019	2020	2021	2022	2023
<b>Pengeluaran akuakultur</b> <i>Aquaculture production</i>	427,015	391,465	411,782	400,018	417,188	480,991	434,107
<b>Suku 1</b> 1 <sup>st</sup> Quarter							
<b>Air tawar/ Fresh water</b>	24,988	24,685	25,520	24,695	26,319	25,856	29,436
<b>Air payau/ Brackish water</b>	81,780	68,837	74,387	80,404	86,122	92,431	115,900
<b>Suku 2</b> 2 <sup>nd</sup> Quarter							
<b>Air tawar/ Fresh water</b>	25,405	25,343	27,179	20,529	25,589	26,921	28,848
<b>Air payau/ Brackish water</b>	81,757	70,933	73,218	63,092	67,709	91,810	115,259
<b>Suku 3</b> 3 <sup>rd</sup> Quarter							
<b>Air tawar/ Fresh water</b>	26,832	25,281	25,424	26,427	25,585	26,469	27,263
<b>Air payau/ Brackish water</b>			76,221	74,733	61,973	95,839	117,401
<b>Suku 4</b> 4 <sup>th</sup> Quarter							
<b>Air tawar/ Fresh water</b>	25,372	25,961	26,480	25,559	28,410	25,678	
<b>Air payau/ Brackish water</b>	80,077	72,262	83,355	84,579	95,480	95,988	

Sumber : Jabatan Perikanan Malaysia  
Source : Department of Fisheries, Malaysia

\* Pendaratan ikan tidak termasuk kerang  
*Fish landed excludes cockles*

# **Perlombongan, Pembuatan & Elektrik**

*Mining, Manufacturing & Electricity*

**05**

A decorative graphic in the bottom-left corner consisting of several overlapping triangles in shades of blue and orange. The triangles are arranged in a way that they appear to be layered, with some pointing upwards and others downwards, creating a complex geometric pattern.



## 5.1 Galian : Pengeluaran, Import dan Eksport - Malaysia

### Minerals : Production, Imports and Exports - Malaysia

Tempoh Period	Petroleum Mentah Crude Petroleum		Gas Asli Natural Gas		
	Import	Eksport	Eksport gas asli cecair	Eksport gas asli <sup>1</sup>	
	Imports	Exports	Exports - Liquefied natural gas	Exports - natural gas <sup>1</sup>	
'000 Tan metrik '000 Tonnes					
2018	9,978	16,460	24,347	998	
2019	12,776	12,452	25,498	865	
2020	11,955	13,095	24,083	968	
2021	6,430	8,901	24,697	1,285	
2022 <sup>f</sup>	15,432	8,921	27,316	304	
-----					
2022 <sup>f</sup>	Jan.	555	638	2,208	112
	Feb.	194	546	2,128	101
	Mac	2,296	990	2,551	91
	Apr.	1,453	800	2,097	-
	Mei	636	758	2,120	-
	Jun	885	836	2,500	-
	Jul.	1,149	656	2,288	-
	Ogos	1,770	808	2,340	-
	Sep.	1,737	788	2,117	-
	Okt.	2,150	788	2,387	-
	Nov.	1,379	737	2,173	-
	Dis.	1,230	577	2,406	-
2023	Jan.	1,528	616	2,644	-
	Feb.	1,925	782	2,258	-
	Mac	1,571	1,002	2,483	-
	Apr.	1,167	537	1,809	-
	Mei	1,902	889	2,486	-
	Jun	2,826	637	1,754	-
	Jul.	1,787	735	1,865	-
	Ogos	1,530	915	2,284	-
	Sep.	950	846	1,912	-
	Okt.	1,917	671	2,221	-

Nota / Note:

- 1 Merujuk kepada eksport gas asli melalui saluran paip.  
Refers to export of natural gas through pipelines.

## 5.1 Galian : Pengeluaran, Import dan Eksport - Malaysia (Samb.)

*Minerals : Production, Imports and Exports - Malaysia (Cont'd.)*

Tempoh Period	Emas Gold			Kaolin Kaolin			
	Pengeluaran <sup>2</sup> Production	Import <sup>3</sup> Imports	Eksport <sup>3</sup> Exports	Pengeluaran Production	Import Imports	Eksport Exports	
	'000 gram grams			Tan Metrik Tonnes			
2018	2,978	68,136	6,790	312,616	36,769	337,070	
2019	4,598	52,386	9,553	308,758	33,061	957,847	
2020	1,716	38,724	3,217	301,503	46,599	1,323,242	
2021	1,782	71,324	3,330	228,605	84,616	1,060,263	
2022 <sup>f</sup>	1,826	64,052	6,125	236,841	37,401	802,435	
-----							
2022 <sup>f</sup>	Jan.	155	4,568	374	20,044	7,479	42,847
	Feb.	143	3,511	190	14,541	3,532	43,847
	Mac	184	2,884	829	19,438	3,919	58,625
	Apr.	108	3,727	364	25,678	2,922	19,810
	Mei	124	9,042	387	26,708	2,041	35,145
	Jun	268	7,844	405	18,997	4,143	66,362
	Jul.	102	7,399	292	17,762	1,883	43,798
	Ogos	139	5,536	457	21,415	1,172	33,672
	Sep.	168	7,349	679	16,542	4,739	145,581
	Okt.	130	4,838	721	18,948	595	184,648
	Nov.	176	4,333	696	21,976	2,575	122,796
	Dis.	129	3,022	731	14,792	2,400	5,303
2023	Jan.	66	2,730	656	15,156	1,359	57,549
	Feb.	99	24,776	736	20,408	399	9,749
	Mac	135	13,572	1,137	19,918	4,646	83,130
	Apr.	41.0	23,855	20,661	23,177	676	33,799
	Mei	85.0	5,199	1,052	90,539	2,242	51,209
	Jun	178.0	5,010	1,261	25,248	4,292	76,759
	Jul.	131.0	3,505	3,503	23,712	3,471	301,449
	Ogos.		15,178	1,277		4,196	121,537
	Sep.		11,563	879		13,847	110,889
	Okt.		18,550	1,526		23,093	348,196

**Nota:** Statistik pengeluaran merujuk kepada pengeluaran daripada milikan lombong sahaja.

*Notes:* Production statistics refers to production from mining concessions only.

**2** Termasuk emas mentah dan kandungan emas dari konsentrat tembaga.  
*Includes raw gold and gold from copper concentrates.*

**3** Merujuk kepada emas "Non-monetary, unwrought or semi-manufactured forms, or in powder form".  
*Refers to gold of "Non-monetary, unwrought or semi-manufactured forms, or in powder form".*

**4** Merujuk kepada Kaolin sahaja.  
*Refers to Kaolin only.*

## 5.1 Galian : Pengeluaran, Import dan Eksport - Malaysia (Samb.)

Minerals : Production, Imports and Exports - Malaysia (Cont'd.)

Tempoh Period	Bijih besi Iron ore			Batu arang Coal			
	Pengeluaran Production	Import Imports	Eksport Exports	Pengeluaran Production	Import Imports	Eksport Exports	
	Tan metrik Tonnes						
2018	3,353,634	26,640,062	23,314,023	2,652,813	34,258,595	538,507	
2019	4,160,463	30,327,122	28,727,059	3,459,120	34,435,478	91,565	
2020	5,457,215	17,085,933	20,655,397	2,978,248	36,095,694	20,364	
2021	4,874,485	22,335,990	22,103,574	3,110,605	35,079,139	143,253	
2022	4,911,625	23,450,400	21,389,397	3,413,032	34,528,758	170,937	
-----							
2022 <sup>f</sup>	Jan.	295,217	3,156,899	2,230,748	287,898	1,617,488	4
	Feb.	305,003	104,554	1,143,212	297,803	2,372,617	-
	Mac	421,860	3,379,543	1,563,563	305,486	2,674,345	25
	Apr.	473,937	2,691,528	2,992,263	280,903	3,390,765	-
	Mei	454,668	1,985,069	1,081,668	300,527	3,223,248	34
	Jun	355,483	535,221	1,696,571	278,689	3,143,762	-
	Jul.	322,784	2,198,437	1,719,538	342,077	4,057,290	-
	Ogos	437,931	2,180,995	2,097,209	306,793	2,865,429	18,300
	Sep.	529,601	1,898,848	2,233,345	290,580	3,098,679	44,838
	Okt.	488,266	1,301,625	1,271,192	244,739	2,859,679	57,435
	Nov.	426,741	2,109,786	1,427,960	268,374	2,198,245	300
	Dis.	400,134	1,907,895	1,932,128	209,163	3,027,213	50,001
2023	Jan.	409,366	1,741,154	2,172,080	255,502	2,783,144	15,251
	Feb.	464,374	259,984	918,887	264,637	2,879,647	1
	Mac	409,658	2,961,183	2,486,966	382,903	2,810,635	27,001
	Apr.	485,440.0	1,263,186	1,601,163	344,155.0	2,717,786	0
	Mei	444,364.0	1,296,389	947,573	384,948.0	3,044,707	0
	Jun	308,435.0	1,530,611	1,492,595	373,226.0	3,226,488	10
	Jul.	392,796.0	1,335,370	2,024,992	372,657.0	4,063,750	55,017
	Ogos		2,294,243	1,759,383		3,219,130	906
	Sep.		1,727,617	2,159,244		3,217,933	87,552
	Okt.		2,286,790	1,949,945		3,134,700	81,617



## 5.1 Galian : Pengeluaran, Import dan Eksport - Malaysia (Samb.)

*Minerals : Production, Imports and Exports - Malaysia (Cont'd.)*

Tempoh Period	Bauksit <i>Bauxite</i>			Konsentrat ilmenit <i>Ilmenite concentrate</i>			
	Pengeluaran <i>Production</i>	Import <sup>5</sup> <i>Imports</i>	Eksport <sup>5</sup> <i>Exports</i>	Pengeluaran <sup>6</sup> <i>Production</i>	Import <i>Imports</i>	Eksport <i>Exports</i>	
Tan metrik <i>Tonnes</i>							
2018	589,684	10,252	525,217	14,158	122,147	16,342	
2019	1,070,561	8,424	912,118	2,334	90,795	20,588	
2020	594,715	8,633	322,330	2,549	123,486	12,696	
2021	47,577	9,710	227,691	4,600	101,420	12,312	
2022	129,826	10,211	321,454	24,093	101,186	11,733	
-----							
2022 <sup>f</sup>	Jan.	53,313	1,207	90,919	955	-	524
	Feb.	53,313	1,130	45,466	1,316	31,003	1,701
	Mac	-	331	-	1,912	20	514
	Apr.	-	1,149	4,951	1,959	240	392
	Mei	-	929	268	1,547	-	327
	Jun	-	855	40,500	1,069	23,039	3,741
	Jul.	-	1,061	788	1,702	80	552
	Ogos	23,200	1,169	232	3,691	30	849
	Sep.	-	425	45,000	4,042	33,019	1,338
	Okt.	-	985	49,500	3,003	-	343
	Nov.	-	423	43,830	771	60	373
	Dis.	-	547	-	2,126	13,695	1,079
2023	Jan.	-	203	45,000	1,274	10,179	293
	Feb.	-	483	52,472	1,562	120	424
	Mac	30,700	1,212	39,120	1,016	-	375
	Apr.	-	569	35,921	1,687	15,055	216
	Mei	8,230	1,526	5,570	1,528	-	347
	Jun	18,190	2,953	144,315	1,543	15,268	627
	Jul.	22,680	246	4,211	1,028	240	180
	Ogos	-	770	3,850	-	-	166
	Sep.	-	402	41,169	-	26,023	54
	Okt.	-	500	52,950	-	1,304	93

Sumber : Jabatan Mineral dan Geosains Malaysia

Source : Department of Minerals and Geoscience Malaysia

5 Merujuk kepada bijih aluminium dan konsentrat.  
*Refers to aluminium ore and concentrates.*

6 Konsentrat ilmenit dari kilang pembilasan amang.  
*Ilmenite concentrate from amang retreatment plants.*

## 5.2 Galian : Bilangan Lombong dan Pekerja di Lombong - Malaysia

Mineral: Number of Mines and Workers at Mines - Malaysia

Tempoh Period	Emas Gold		Bijih besi Iron ore		
	Bilangan lombong Number of mines	Bilangan pekerja di lombong Number of workers at mines	Bilangan lombong Number of mines	Bilangan pekerja di lombong Number of workers at mines	
2018	19	1,613	52	1,172	
2019	20	1,375	58	1,443	
2020	14	1,035	66	1,631	
2021	13	1,393	66	1,982	
2022	11	1,030	65	2,018	
<hr/>					
2022	Jan.	11	1,006	68	2,004
	Feb.	11	961	66	1,922
	Mac	11	985	58	1,986
	Apr.	11	983	61	2,003
	Mei	10	1,309	61	2,010
	Jun	10	1,007	61	2,021
	Jul.	10	1,012	61	2,001
	Ogos	11	1,008	64	2,009
	Sep.	11	1,026	65	1,885
	Okt.	11	1,027	63	2,138
	Nov	11	1,204	64	2,038
	Dis.	11	1,030	63	2,018
2023	Jan.	13	964	65	2,033
	Feb.	13	964	66	2,066
	Mac	12	994	67	2,073
	Apr.	11	1,397	62	2,091
	Mei	12	1,377	62	2,097
	Jun	12	1,369	59	2,020
	Jul.	12	1,376	48	1,948

## 5.2 Galian : Bilangan Lombong dan Pekerja di Lombong - Malaysia (Samb.)

*Mineral: Number of Mines and Workers at Mines - Malaysia (Cont'd.)*

Tempoh Period	Bauksit Bauxite		Batu arang Coal		Kaolin Kaolin		
	Bilangan lombong Number of mines	Bilangan pekerja di lombong Number of workers at mines	Bilangan lombong Number of mines	Bilangan pekerja di lombong Number of workers at mines	Bilangan lombong Number of mines	Bilangan pekerja di lombong Number of workers at mines	
2018	3	127	7	730	16	209	
2019	4	127	6	1,038	12	199	
2020	9	27	7	635	14	207	
2021	9	63	8	1,199	16	200	
2022	5	47	18	1,181	15	170	
-----							
2022	Jan.	5	51	8	1,199	14	199
	Feb.	5	51	8	1,235	15	208
	Mac	5	51	8	1,207	14	223
	Apr.	5	47	8	1,213	11	164
	Mei	5	47	8	1,213	11	164
	Jun	5	47	8	1,208	11	176
	Jul.	5	47	8	1,219	11	182
	Ogos	5	24	8	1,225	13	161
	Sep.	5	24	9	1,178	13	166
	Okt.	5	24	18	1,178	13	161
	Nov	5	24	18	1,176	12	161
	Dis.	5	28	18	1,181	13	170
2023	Jan.	6	28	18	1,198	13	158
	Feb.	5	28	17	1,197	12	158
	Mac	5	28	16	1,207	12	159
	Apr.	5	28	18	1,006	12	159
	Mei	6	65	18	1,173	14	171
	Jun	6	65	18	1,162	15	172
	Jul.	7	65	18	1,203	15	169

Sumber : Jabatan Mineral dan Geosains, Malaysia  
Source : Department of Minerals and Geoscience, Malaysia

## 5.3 Statistik Utama bagi Industri Pembuatan Terpilih - Malaysia

*Principal Statistics of Selected Manufacturing Industries - Malaysia*

Tempoh Period	Nilai Jualan Produk Yang Dibuat Sendiri (Di Kilang)		Bilangan pekerja bergaji pada akhir tempoh	Gaji dan upah yang dibayar		
	<i>Sales value of own manufactured products (Ex-factory)</i>			<i>Salaries and wages paid</i>		
	Data Asal <i>Original Data</i>	Pelarasan <i>Seasonally Adjusted</i>	Data Asal <i>Original Data</i>	Pelarasan Musim <i>Seasonally Adjusted</i>		
	RM Juta/Million	RM Juta/Million	RM Juta/Million	RM Juta/Million		
2019	1,376,027	1,375,900	2,243,788	88,206	88,205	
2020	1,346,620	1,344,730	2,199,195	87,221	87,174	
2021	1,554,738	1,554,339	2,259,619	89,830	89,819	
2022	1,800,930	1,800,122	2,335,435	94,528	94,528	
<hr/>						
2022	Jan.	138,986	135,764	2,274,146	7,865	7,650
	Feb.	131,703	142,979	2,275,927	7,805	7,737
	Mac	144,610	145,074	2,287,325	7,843	7,750
	Apr.	147,942	150,533	2,291,471	7,715	7,780
	Mei	142,043	148,877	2,296,686	7,787	7,876
	Jun	153,503	159,199	2,297,905	7,816	7,932
	Jul.	148,431	148,440	2,300,906	7,709	7,832
	Ogos	157,436	155,540	2,309,353	7,771	7,887
	Sep.	161,694	156,509	2,316,961	7,885	7,948
	Okt.	158,864	151,810	2,321,179	7,881	7,972
	Nov.	159,194	154,921	2,328,070	7,890	8,033
	Dis.	156,524	150,474	2,335,435	8,562	8,131
2023	Jan.	148,010	144,787	2,341,951	8,183	7,939
	Feb.	145,219	156,489	2,349,967	8,164	8,056
	Mac	156,194	155,778	2,351,269	8,170	8,098
	Apr.	144,981	146,680	2,349,159	8,017	8,127
	Mei	146,799	154,734	2,355,748	8,100	8,207
	Jun	147,427	151,271	2,345,574	8,049	8,169
	Jul.	143,926	148,761	2,340,123	7,932	8,097
	Ogos	152,175	150,632	2,355,111	8,001	8,147
	Sep.	157,755	152,290	2,372,752	8,135	8,204
	Okt.	156,675	150,059	2,378,238	8,146	8,236

## 5.4 Indeks Pengeluaran Perindustrian (IPP) dan Indeks Sektor - Malaysia Industrial Production Index (IPI) and Sector Indices - Malaysia (2015=100)

Tempoh Period	IPP IPI		Perlombongan Mining		Pembuatan Manufacturing		Elektrik Electricity		
	Indeks Asal	Indeks Pelarasan Musim (PM)	Indeks Asal	Indeks Pelarasan Musim (PM)	Indeks Asal	Indeks Pelarasan Musim (PM)	Indeks Asal	Indeks Pelarasan Musim (PM)	
	Original Index	Seasonally Adjusted Index (SA)	Original Index	Seasonally Adjusted Index (SA)	Original Index	Seasonally Adjusted Index (SA)	Original Index	Seasonally Adjusted Index (SA)	
<b>Wajaran : Weights :</b>	<b>100.00</b>		<b>25.14</b>		<b>68.25</b>		<b>6.61</b>		
2018	112.2		100.6		116.0		116.3		
2019	114.9		99.3		120.1		119.9		
2020	110.2		90.5		116.9		115.7		
2021	118.3		91.8		128.1		118.6		
2022	126.2		93.9		138.5		122.9		
-----									
2022	Jan.	124.9	120.2	95.0	88.2	136.1	132.2	122.2	121.0
	Feb.	116.4	124.2	91.3	92.9	126.4	136.1	109.3	122.9
	Mac	126.6	124.4	97.9	92.5	137.2	136.6	126.6	122.9
	Apr.	120.5	125.2	92.7	93.7	130.4	137.5	123.5	122.3
	Mei	119.4	123.8	92.1	91.6	128.8	136.4	126.9	123.3
	Jun	130.8	130.8	93.6	95.9	145.2	144.1	123.8	126.0
	Jul.	124.7	128.7	90.8	94.1	136.9	140.3	127.6	124.2
	Ogos	129.5	129.3	89.4	95.7	144.5	142.0	127.4	124.1
	Sep.	131.1	129.3	92.8	99.6	146.1	140.8	121.8	122.2
	Okt.	129.8	125.8	94.5	95.6	143.4	137.5	124.2	121.7
	Nov.	131.1	127.9	97.8	94.5	144.4	140.3	120.0	122.0
	Dis.	130.2	125.3	98.8	93.7	142.6	137.6	121.1	120.7
2023	Jan.	127.4	122.5	100.5	93.3	137.9	133.9	120.1	118.6
	Feb.	120.6	128.4	90.9	92.3	132.6	142.7	111.9	122.9
	Mac	130.6	128.3	98.6	93.1	142.8	142.1	127.2	123.6
	Apr.	116.6	121.2	88.1	89.0	126.5	133.5	123.0	121.8
	Mei	125.1	130.1	94.8	94.3	135.4	143.8	134.4	132.3
	Jun	127.9	127.9	87.5	89.6	142.8	141.6	127.3	129.9
	Jul.	125.6	130.0	94.6	98.0	136.6	140.3	129.5	127.3
	Ogos	129.1	132.2	89.4	91.7	143.6	146.0	129.9	126.4
	Sep.	130.5	128.5	88.0	94.3	146.7	141.2	124.8	125.5
	Okt.	133.3	129.1	102.6	104.0	144.8	138.8	131.4	128.4

## 5.5 Penjanaan dan Penggunaan Kuasa Elektrik - Malaysia Electricity Generation and Consumption - Malaysia

Tempoh Period	Jumlah bekalan  Total supply	Penjanaan tempatan Local generation			Import  Imports	Jumlah edaran  Total distribution	
		Jumlah  Total	Pemasangan awam	Pemasangan swasta			
			Public installations	Private installations			
<b>Juta kilowatt-jam</b> Million kilowatt-hours							
2018 <sup>r</sup>	<b>163,487.8</b>	163,462.7	161,418.2	2,044.5	25.1	163,487.8	
2019 <sup>r</sup>	<b>168,803.0</b>	168,767.1	166,438.7	2,328.3	35.9	168,803.0	
2020 <sup>r</sup>	<b>162,945.9</b>	162,928.0	160,577.9	2,350.1	17.9	162,945.9	
2021 <sup>r</sup>	<b>166,850.9</b>	166,817.1	164,604.3	2,212.7	33.8	166,850.9	
2022	<b>172,819.8</b>	172,816.6	170,557.7	2,258.9	3.2	172,819.8	
-----							
2022	Jan.	<b>14,321.2</b>	14,321.2	14,133.5	187.7	0.0	14,321.2
	Feb.	<b>12,833.8</b>	12,833.7	12,645.2	188.5	0.1	12,833.8
	Mac	<b>14,840.1</b>	14,840.1	14,650.7	189.4	0.0	14,840.1
	Apr.	<b>14,471.7</b>	14,471.6	14,287.2	184.4	0.1	14,471.7
	Mei	<b>14,868.4</b>	14,866.9	14,679.5	187.4	1.5	14,868.4
	Jun	<b>14,507.1</b>	14,507.1	14,319.3	187.8	0.0	14,507.1
	Jul.	<b>14,950.5</b>	14,949.6	14,761.1	188.6	0.8	14,950.5
	Ogos	<b>14,930.7</b>	14,930.7	14,742.2	188.5	0.0	14,930.7
	Sep.	<b>14,273.4</b>	14,273.4	14,084.7	188.7	0.0	14,273.4
	Okt.	<b>14,555.5</b>	14,555.5	14,366.7	188.7	0.0	14,555.5
	Nov.	<b>14,072.7</b>	14,072.6	13,883.2	189.4	0.1	14,072.7
	Dis.	<b>14,194.8</b>	14,194.2	14,004.4	189.8	0.6	14,194.8
2023	Jan.	<b>14,079.4</b>	14,079.3	13,888.5	190.8	0.0	14,079.4
	Feb.	<b>13,128.7</b>	13,128.6	12,942.3	186.3	0.1	13,128.7
	Mac	<b>14,900.2</b>	14,900.2	14,711.5	188.7	0.0	14,900.2
	Apr.	<b>14,417.5</b>	14,417.5	14,229.1	188.3	0.0	14,417.5
	Mei	<b>15,763.4</b>	15,741.4	15,551.9	189.5	21.9	15,741.4
	Jun	<b>14,908.3</b>	14,908.3	14,723.0	185.3	0.0	14,908.3
	Jul.	<b>15,166.9</b>	15,166.9	14,982.1	184.8	0.0	15,166.9
	Ogos	<b>15,201.7</b>	15,201.7	15,017.1	184.6	0.0	15,201.7
	Sep.	<b>14,621.6</b>	14,621.6	14,432.3	189.2	0.0	14,621.6
	Okt.	<b>15,387.8</b>	15,387.8	15,198.4	189.4	0.0	15,387.8

Nota / Notes:

<sup>r</sup> Kemaskini dibuat berdasarkan data terkini yang diperolehi / Revisions were made based on the latest data available

<sup>p</sup> Data awalan / Preliminary data

## 5.5 Penjanaan dan Penggunaan Kuasa Elektrik - Malaysia (Samb.)

*Electricity Generation and Consumption - Malaysia (Cont'd.)*

Tempoh Period	Penggunaan tempatan <i>Local consumption</i>			Eksport	Kehilangan	
	Jumlah	Perindustrian, perniagaan dan perlombongan	Kediaman dan lampu awam			
	<i>Total</i>	<i>Industrial, commercial and mining</i>	<i>Domestic and public lighting</i>	<i>Exports</i>	<i>Losses</i>	
Juta kilowatt-jam <i>Million kilowatt-hours</i>						
2018 <sup>f</sup>	<b>145,215.5</b>	113,773.1	31,442.4	1,508.5	16,763.8	
2019 <sup>f</sup>	<b>151,607.6</b>	118,221.8	33,385.7	1,697.5	15,497.9	
2020 <sup>f</sup>	<b>144,757.4</b>	108,390.8	36,366.6	1,570.5	16,618.1	
2021 <sup>f</sup>	<b>148,007.2</b>	109,794.2	38,213.0	974.5	17,869.2	
2022	<b>156,832.1</b>	118,597.8	38,234.3	818.0	15,169.7	
<hr/>						
2022	Jan.	<b>12,936.4</b>	9,787.3	3,149.1	58.3	1,326.5
	Feb.	<b>11,899.2</b>	8,821.4	3,077.8	58.2	876.3
	Mac	<b>13,252.1</b>	9,985.7	3,266.4	62.6	1,525.3
	Apr.	<b>13,132.2</b>	9,813.9	3,318.3	59.9	1,279.6
	Mei	<b>13,254.9</b>	9,890.3	3,364.6	60.2	1,553.3
	Jun	<b>13,244.2</b>	9,961.9	3,282.3	60.8	1,202.1
	Jul.	<b>13,368.0</b>	10,087.7	3,280.3	60.2	1,522.3
	Ogos	<b>13,463.7</b>	10,261.3	3,202.4	67.6	1,399.3
	Sep.	<b>13,090.6</b>	9,971.9	3,118.7	67.9	1,114.9
	Okt.	<b>13,214.6</b>	10,117.6	3,097.0	83.3	1,257.5
	Nov.	<b>12,934.3</b>	9,895.1	3,039.1	88.2	1,050.2
	Dis.	<b>13,041.9</b>	10,003.8	3,038.1	90.7	1,062.3
2023	Jan.	<b>12,866.5</b>	9,836.3	3,030.1	71.9	1,141.0
	Feb.	<b>12,347.5</b>	9,301.0	3,046.5	75.8	705.4
	Mac	<b>13,666.9</b>	10,302.6	3,364.4	75.5	1,157.8
	Apr.	<b>13,230.8</b>	9,714.3	3,516.4	72.6	1,114.2
	Mei	<b>14,297.4</b>	10,586.6	3,710.8	71.0	1,394.9
	Jun	<b>13,659.7</b>	10,145.5	3,514.2	70.6	1,178.0
	Jul.	<b>13,890.5</b>	10,370.6	3,519.9	70.6	1,205.8
	Ogos	<b>13,811.7</b>	10,374.9	3,436.6	73.5	1,316.5
	Sep.	<b>13,526.6</b>	10,057.0	3,469.6	72.7	1,022.3
	Okt.	<b>13,918.9</b>	10,534.9	3,384.0	72.3	1,396.6

Sumber/Source : Tenaga Nasional Berhad  
Sabah Electricity Sdn. Bhd.  
Sarawak Energy Berhad  
Pengeluar Tenaga Bebas  
*Independent Power Producers*

# Perkhidmatan

*Services*

**06**







## 6.1 Nilai Jualan dan Indeks Volum Perdagangan Borong & Runcit (2015=100) mengikut Subsektor - Malaysia

*Sales Value and Volume Index of Wholesale & Retail Trade (2015=100) by Sub-Sectors - Malaysia*

Tempoh Period	Perdagangan Borong & Runcit								
	Perdagangan Borong & Runcit Wholesale & Retail Trade		Kenderaan Bermotor Motor Vehicles		Perdagangan Borong Wholesale Trade		Perdagangan Runcit Retail Trade		
	Jualan Sales RM Juta Million	Indeks Index	Jualan Sales RM Juta Million	Indeks Index	Jualan Sales RM Juta Million	Indeks Index	Jualan Sales RM Juta Million	Indeks Index	
2018	1,252,145	122.1	146,679	101.1	605,473	122.8	499,994	128.9	
2019	1,326,446	129.5	150,624	104.6	638,222	128.5	537,600	139.5	
2020	1,249,415	121.6	135,096	94.0	603,311	121.8	511,008	131.0	
2021	1,299,424	124.3	124,105	85.2	641,755	126.5	533,564	135.6	
2022	1,554,518	142.1	183,173	118.6	710,292	131.1	661,052	161.6	
-----									
2022	Jan.	120,185	135.6	12,634	107.7	58,581	134.1	48,970	147.2
	Feb.	117,090	131.5	12,456	104.9	55,850	126.1	48,783	146.2
	Mac	123,773	136.9	16,682	132.4	57,241	127.8	49,851	148.1
	Apr.	127,984	140.6	15,402	121.1	59,023	130.6	53,559	157.3
	Mei	129,504	141.8	13,930	108.4	59,555	130.4	56,019	164.0
	Jun	132,795	144.3	16,127	121.6	60,515	132.0	56,154	164.9
	Jul.	130,393	142.2	14,115	105.8	59,696	130.1	56,582	165.8
	Ogos	133,626	145.5	16,514	125.1	60,131	132.3	56,980	166.5
	Sep.	134,015	146.0	16,323	123.4	60,038	132.4	57,653	168.1
	Okt.	133,596	145.7	15,422	118.0	59,868	132.1	58,307	169.4
	Nov.	134,264	145.9	16,036	121.5	59,487	131.3	58,740	169.7
	Dis.	137,294	149.2	17,532	133.0	60,308	133.8	59,454	171.4
2023	Jan.	135,130	147.1	15,179	117.6	60,374	134.5	59,577	171.0
	Feb.	133,792	145.4	16,485	126.9	59,148	130.9	58,158	166.8
	Mac.	138,497	149.8	18,229	139.8	61,597	136.5	58,671	168.6
	Apr.	135,988	147.3	14,623	110.2	60,902	135.0	60,462	173.1
	Mei	137,996	148.3	16,997	127.9	62,170	137.3	58,830	167.9
	Jun	138,465	148.8	16,677	125.3	62,384	137.9	59,404	169.1
	Jul.	139,692	149.9	16,919	127.4	63,093	138.7	59,680	170.3
	Ogos	142,526	152.8	18,122	136.1	63,860	140.3	60,544	172.8
	Sep. <sup>r</sup>	142,719	152.7	17,466	130.7	64,183	140.0	61,070	174.5
	Okt. <sup>p</sup>	142,282	152.2	18,375	136.6	63,308	138.3	60,599	173.3

Nota / Notes:

<sup>r</sup> Kemaskini dibuat berdasarkan data terkini yang diperoleh / Revisions were made based on the latest data available

<sup>p</sup> Data awalan / Preliminary data

## 6.2 Perdagangan Borong & Runcit - Malaysia

Wholesale & Retail Trade - Malaysia

Tempoh Period	Jumlah Total			Perdagangan Borong Wholesale Trade			
	Nilai Jualan Sales value	Bil. pekerja No. of persons engaged	Gaji dan upah Salaries and wages	Nilai Jualan Sales value	Bil. pekerja No. of persons engaged	Gaji dan upah Salaries and wages	
	RM Juta/ Million	`000	RM Juta/ Million	RM Juta/ Million	`000	RM Juta/ Million	
2018	1,252,145	1,810	48,457	605,473	467	17,787	
2019	1,326,446	1,852	50,429	638,222	480	18,431	
2020	1,249,415	1,848	50,502	603,311	484	18,551	
2021	1,299,424	1,898	51,207	641,755	493	18,888	
2022	1,554,518	1,963	54,989	710,292	507	19,852	
<hr/>							
2018	Q1	301,989	1,781	12,009	147,810	459	4,411
	Q2	309,606	1,800	11,901	149,518	465	4,388
	Q3	319,033	1,805	12,237	152,464	463	4,478
	Q4	321,517	1,810	12,310	155,680	467	4,504
2019	Q1	321,864	1,822	12,411	156,226	469	4,547
	Q2	328,511	1,845	12,565	158,116	477	4,558
	Q3	337,230	1,846	12,683	161,223	475	4,644
	Q4	338,840	1,852	12,771	162,658	480	4,681
2020	Q1	326,931	1,845	12,620	160,015	475	4,609
	Q2	254,162	1,822	12,290	127,376	472	4,527
	Q3	331,066	1,849	12,760	154,454	478	4,680
	Q4	337,257	1,848	12,834	161,467	484	4,734
2021	Q1	332,589	1,843	12,713	160,720	481	4,685
	Q2	311,563	1,821	12,381	156,974	478	4,633
	Q3	300,843	1,856	12,814	154,358	483	4,744
	Q4	354,429	1,898	13,301	169,704	493	4,826
2022	Q1	361,048	1,915	13,471	171,672	498	4,851
	Q2	390,282	1,943	13,758	179,093	506	4,982
	Q3	398,034	1,951	13,844	179,865	507	5,012
	Q4	405,154	1,963	13,916	179,663	507	5,008
2023	Q1	407,419	1,964	13,928	181,119	507	5,016
	Q2 <sup>f</sup>	412,449	1,973	14,029	185,456	511	5,078
	Q3 <sup>p</sup>	424,937	1,988	14,200	191,136	515	5,157

Penerbitan berkaitan - Perangkaan Perkhidmatan Suku Tahunan  
Related publications - Quarterly Services Statistics

## 6.2 Perdagangan Borong & Runcit - Malaysia (Samb.)

Wholesale & Retail Trade - Malaysia (Cont'd)

Tempoh Period	Perdagangan Runcit Retail Trade			Kenderaan Bermotor Motor Vehicles			
	Nilai Jualan	Bil. pekerja	Gaji dan upah	Nilai Jualan	Bil. pekerja	Gaji dan upah	
	Sales value	No. of persons engaged	Salaries and wages	Sales value	No. of persons engaged	Salaries and wages	
	RM Juta/ Million	'000	RM Juta/ Million	RM Juta/ Million	'000	RM Juta/ Million	
2018	499,994	1,071	23,862	146,679	272	6,808	
2019	537,600	1,091	24,971	150,624	281	7,027	
2020	511,008	1,085	24,832	135,096	278	7,120	
2021	533,564	1,117	25,159	124,105	289	7,160	
2022	661,052	1,160	27,173	183,173	296	7,964	
-----							
2018	Q1	119,702	1,053	5,936	34,476	269	1,663
	Q2	122,695	1,064	5,814	37,393	271	1,693
	Q3	128,076	1,072	6,059	38,493	270	1,700
	Q4	129,521	1,071	6,053	36,317	272	1,753
2019	Q1	130,052	1,075	6,142	35,587	277	1,721
	Q2	131,934	1,089	6,262	38,462	279	1,744
	Q3	137,104	1,093	6,288	38,903	278	1,751
	Q4	138,510	1,091	6,279	37,672	281	1,810
2020	Q1	132,750	1,090	6,253	34,166	280	1,758
	Q2	107,046	1,073	6,014	19,739	276	1,749
	Q3	135,346	1,094	6,296	41,265	277	1,784
	Q4	135,865	1,085	6,270	39,925	278	1,830
2021	Q1	134,893	1,084	6,249	36,977	278	1,779
	Q2	128,235	1,071	6,028	26,354	272	1,720
	Q3	127,838	1,097	6,306	18,647	276	1,763
	Q4	142,598	1,117	6,578	42,127	289	1,897
2022	Q1	147,604	1,127	6,682	41,772	290	1,939
	Q2	165,731	1,142	6,783	45,458	295	1,993
	Q3	171,216	1,149	6,828	46,953	295	2,004
	Q4	176,501	1,160	6,880	48,990	296	2,028
2023	Q1	176,406	1,159	6,862	49,894	298	2,050
	Q2 <sup>r</sup>	178,696	1,164	6,903	48,297	298	2,048
	Q3 <sup>p</sup>	181,294	1,172	6,964	52,507	301	2,080

## 6.3 Indeks Volum Perdagangan Borong & Runcit (2015=100) mengikut Subsektor - Malaysia

*Volume Index of Wholesale & Retail Trade (2015=100) by Sub-Sectors - Malaysia*

Tempoh Period		Indeks Perdagangan Borong & Runcit	Indeks Kenderaaan Bermotor	Indeks Perdagangan Borong	Indeks Perdagangan Runcit
		<i>Index of Wholesale &amp; Retail Trade</i>	<i>Index of Motor Vehicles</i>	<i>Index of Wholesale Trade</i>	<i>Index of Retail Trade</i>
	Wajaran Weights	100.0	11.0	44.0	45.0
2018		122.1	101.1	122.8	128.9
2019		129.5	104.6	128.5	139.5
2020		121.6	94.0	121.8	131.0
2021		124.3	85.2	126.5	135.6
2022		142.1	118.6	131.1	161.6
-----					
2018	Q1	117.9	96.9	118.8	124.6
	Q2	120.4	101.5	122.2	125.3
	Q3	124.5	105.7	124.7	131.1
	Q4	125.7	100.3	125.6	134.8
2019	Q1	125.5	101.2	123.8	136.1
	Q2	127.8	105.6	127.0	136.5
	Q3	132.0	107.7	131.5	141.2
	Q4	132.8	103.9	131.8	144.2
2020	Q1	127.5	97.6	126.8	138.6
	Q2	97.8	54.9	102.5	107.6
	Q3	129.4	113.7	126.9	138.0
	Q4	131.7	109.9	131.3	139.9
2021	Q1	129.6	105.7	127.9	140.0
	Q2	119.3	70.3	124.1	130.8
	Q3	114.8	48.7	122.9	128.8
	Q4	133.7	116.0	131.3	142.7
2022	Q1	134.7	115.0	129.4	147.2
	Q2	142.2	117.0	131.0	162.1
	Q3	144.6	118.1	131.6	166.8
	Q4 <sup>r</sup>	146.9	124.2	132.4	170.1
2023	Q1	147.4	128.1	133.9	168.8
	Q2 <sup>r</sup>	148.1	121.1	136.7	170.0
	Q3 <sup>p</sup>	151.8	131.4	139.7	172.5

Penerbitan berkaitan - Indeks Volum Perdagangan Borong & Runcit Suku Tahunan  
 Related publications - Quarterly Volume Index of Wholesale & Retail Trade

## 6.4 Indeks Volum Perkhidmatan (2015 = 100) - Malaysia

*Volume Index of Services (2015 = 100) - Malaysia*

Tempoh <i>Period</i>	Perkhidmatan	Perdagangan Borong & Runcit, Makanan & Minuman dan Penginapan	Perkhidmatan Perniagaan dan Kewangan	Maklumat & Komunikasi dan Pengangkutan & Penyimpanan	Perkhidmatan Lain	
	<i>Services</i>	<i>Wholesale &amp; Retail Trade, Food &amp; Beverages and</i>	<i>Business Services and Finance</i>	<i>Information &amp; Communication and Transport &amp; Storage</i>	<i>Other Services</i>	
<b>Wajaran: Weights:</b>	<b>100</b>	<b>45.2</b>	<b>26.8</b>	<b>21.9</b>	<b>6.1</b>	
2018	121.1	122.4	117.6	123.1	119.5	
2019	128.9	130.5	124.7	131.1	127.1	
2020	118.6	118.0	119.7	124.0	99.4	
2021	120.6	118.6	122.9	130.2	90.8	
2022	137.9	138.9	134.3	148.6	108.6	
-----						
2018	Q1	117.3	118.0	115.4	118.9	114.8
	Q2	118.8	120.3	113.4	122.7	117.3
	Q3	123.0	124.2	119.3	125.3	122.1
	Q4	125.2	126.9	122.1	125.6	123.9
2019	Q1	125.1	126.2	122.2	127.0	122.2
	Q2	126.5	128.3	120.5	130.6	124.3
	Q3	130.7	132.4	126.1	133.0	129.8
	Q4	133.2	135.0	129.9	133.7	132.0
2020	Q1	127.9	128.1	127.2	130.4	121.2
	Q2	99.2	94.4	103.3	111.3	74.0
	Q3	123.4	123.8	123.6	128.2	101.9
	Q4	124.0	125.6	124.7	126.3	100.6
2021	Q1	123.5	123.5	127.6	127.8	91.3
	Q2	116.8	113.5	120.4	127.0	89.6
	Q3	114.1	108.8	119.3	128.1	81.1
	Q4	127.7	128.5	124.2	138.1	101.0
2022	Q1	132.3	131.3	131.0	143.6	103.9
	Q2	136.3	138.8	129.7	147.8	106.3
	Q3	140.5	141.5	138.0	150.0	109.8
	Q4 <sup>f</sup>	142.7	144.1	138.6	152.8	114.4
2023	Q1	143.9	144.5	139.7	155.6	117.1
	Q2 <sup>f</sup>	142.6	145.2	131.1	158.4	117.6
	Q3 <sup>p</sup>	146.7	148.7	138.3	160.3	119.4

Penerbitan berkaitan - Indeks Volum Perkhidmatan Suku Tahunan

*Related publications - Quarterly Volume Index of Services*



# **Pengangkutan & Komunikasi**

*Transport & Communications*

**07**

A decorative graphic in the bottom-left corner consisting of several overlapping triangles in shades of blue and orange. The triangles are arranged in a way that they appear to be layered, with some pointing upwards and others downwards, creating a complex geometric pattern.





## 7.1 Statistik Kereta Api - Malaysia

### Railway Statistics - Malaysia

Tempoh Period	Bilangan perjalanan penumpang <i>Number of passenger journeys</i>	Bilangan kilometer penumpang <i>Number of Passenger kilometre</i>	Jumlah tan barang  <i>Total freight tonnage</i>	Jumlah tan kilometer barang  <i>Total freight tonnage kilometre</i>	
	'000	'000	'000 tan metrik <i>tonnes</i>	'000	
2015	2,501	446,551	6,212	1,474,541	
2016	3,287	291,424	6,005	1,349,694	
2017	3,596	201,553	5,623	1,233,844	
2018	3,994	196,341	5,760	1,233,184	
2019	4,237	200,908	5,973	1,141,602	
-----					
2020	Jan.	362	16,621	453	85,675
	Feb.	278	12,994	459	84,335
	Mac	251	12,616	360	62,993
	Apr.	4	131	153	21,403
	Mei	10	664	337	58,188
	Jun	32	4,861	376	66,163
	Jul.	53	8,856	398	68,418
	Ogos	64	10,851	399	49,635

Sumber / Source : Keretapi Tanah Melayu Bhd.  
 Jabatan Keretapi Negeri Sabah  
 Sabah State Railway Department

## 7.2 Bilangan Penumpang bagi Perkhidmatan Kereta Api, KTM Komuter, ETS dan Perkhidmatan Sistem Aliran Ringan

Number of Passengers For Rail Services, KTM Commuter, ETS and Light Rail Transit (LRT) Services

Tempoh Period	Bilangan Penumpang Passenger Ridership								
	KTM Komuter	Perkhidmatan Sistem Aliran Ringan Light Rail Transit (LRT) Services					Perkhidmatan Keretapi Rail Services	Electric Train Services (ETS)*	
		KTM Commuter	PUTRA-LRT	STAR-LRT	KL Monorel KL Monorail	KLIA Express			KLIA Transit
2015	49,690,046	82,144,674	62,809,412	25,067,867	3,470,710	6,496,617	2,014,686	2,059,828	
2016	41,468,877	79,002,829	59,192,907	21,990,242	2,419,883	6,485,272	2,791,621	3,564,879	
2017 <sup>p</sup>	37,273,916	83,585,412	59,462,032	16,841,630	2,275,650	6,443,667	3,092,299	4,147,634	
2018 <sup>p</sup>	32,077,853	..	..	12,594,377	2,195,353	6,540,177	3,527,236	3,933,093	
2019 <sup>p</sup>	30,404,409	..	..	..	..	..	3,746,367	3,901,858	
2020	Jan.	2,413,800	..	..	..	..	..	319,784	353,071
	Feb.	2,258,819	..	..	..	..	..	241,138	283,754
	Mac	1,321,502	..	..	..	..	..	225,705	202,761
	Apr.	78,076	..	..	..	..	..	991	7,554
	Mei	264,909	..	..	..	..	..	4,884	25,392
	Jun	628,504	..	..	..	..	..	20,005	78,536
	Jul.	989,243	..	..	..	..	..	36,400	160,999
	Ogos	896,143	..	..	..	..	..	43,737	176,105

Sumber / Source : Kementerian Pengangkutan Malaysia  
Ministry of Transport, Malaysia

Rangkaian Pengangkutan Integrasi Deras Sdn. Bhd.  
Keretapi Tanah Melayu Bhd.

Nota/Notes:

\*Perkhidmatan ETS bermula pada 12 Ogos 2010  
ETS operated on 12 August 2010

## 7.3 Bilangan Pendaftaran Baru Kenderaan Bermotor - Malaysia

*Number of New Registration of Motor Vehicles - Malaysia*

Tempoh Period	Kenderaan berdaftar dalam tempoh	Motosikal	Motokar	Kenderaan awam	Kenderaan barang	Lain-lain kenderaan	
	<i>Number of vehicles registered during period</i>	<i>Motorcycles</i>	<i>Motorcars</i>	<i>Public Transport</i>	<i>Goods vehicles</i>	<i>Other vehicles</i>	
<b>Bilangan Number</b>							
2018	1,218,662	552,741	600,313	8,191	40,715	16,702	
2019	1,258,598	595,970	604,581	7,441	35,874	14,732	
2020	1,165,880	569,406	534,947	5,552	30,578	15,397	
2021	1,191,932	614,935	526,205	2,676	33,636	14,480	
2022	1,522,823	718,725	739,766	3,793	41,136	19,403	
<hr style="border-top: 1px dashed black;"/>							
2022	Jan.	93,650	44,337	44,395	108	3,315	1,495
	Feb.	91,625	42,041	45,954	92	2,430	1,108
	Mac	138,702	59,923	73,070	256	3,673	1,780
	Apr.	137,396	70,986	61,109	108	3,522	1,671
	Mei	120,320	63,343	52,517	356	2,751	1,353
	Jun	146,030	74,952	65,298	304	3,759	1,717
	Jul.	120,562	62,460	53,083	108	3,278	1,633
	Ogos	143,397	67,667	70,193	188	3,488	1,861
	Sep.	138,787	65,022	67,949	228	3,651	1,937
	Okt.	126,254	56,775	63,588	608	3,597	1,686
	Nov.	127,986	54,918	67,487	543	3,450	1,588
	Dis.	138,114	56,301	75,123	894	4,222	1,574
2023	Jan.	111,346	53,699	53,505	133	2,573	1,436
	Feb.	126,981	56,442	65,924	137	2,861	1,617
	Mac	150,757	65,222	79,493	452	3,754	1,836
	Apr.	103,601	47,998	51,315	124	2,734	1,430
	Mei	131,139	59,539	66,181	369	3,328	1,722
	Jun	124,762	55,939	63,105	727	3,363	1,628
	Jul.	128,435	55,346	67,528	300	3,297	1,964
	Ogos	134,838	53,019	75,983	461	3,491	1,884
	Sep.	122,012	48,250	68,379	528	3,238	1,617
	Okt.	137,377	52,403	78,450	860	3,712	1,952

Sumber : Jabatan Pengangkutan Jalan, Malaysia  
Source : Road Transport Department, Malaysia

**7.4 Ketibaan dan Pelayaran Kapal Laut yang terlibat dalam Perdagangan Antarabangsa di Pelabuhan Terpilih - Semenanjung Malaysia**  
*Arrivals and Departures of Ocean- Going Vessels Engaged In International Trade At Selected Ports - Peninsular Malaysia*

Tempoh Period	Jumlah Total				Pelabuhan Klang				Pelabuhan Tanjung Pelepas			
	Ketibaan Arrivals		Belayar Departures		Ketibaan Arrivals		Belayar Departures		Ketibaan Arrivals		Belayar Departures	
	'000		'000		'000		'000		'000		'000	
	Bil. No.	T.B.B. N.R.T.	Bil. No.	T.B.B. N.R.T.	Bil. No.	T.B.B. N.R.T.	Bil. No.	T.B.B. N.R.T.	Bil. No.	T.B.B. N.R.T.	Bil. No.	T.B.B. N.R.T.
2015	53,510	430,189	50,937	428,602	14,661	214,132	14,661	214,132	2,797	94,860	2,782	94,166
2016	57,049	428,165	54,535	426,866	14,195	226,704	14,195	226,704	2,888	96,816	2,865	96,306
2017 <sup>p</sup>	48,027	403,631	45,412	402,815	13,413	207,574	13,413	207,574	2,725	98,380	2,716	98,082
2018	31,352	351,555	29,788	350,991	12,998	215,306	12,998	215,306	3,014	105,761	3,012	105,743
2019												
2020												
2021	Jan.											
	Feb.											
	Mac											
	Apr.											
	Mei											
	Jun											
	Jul.											
	Ogos											
	Sep.											
	Okt.											
	Nov.											
	Dis.											
2022	Jan.											
	Feb.											
	Mac											
	Apr.											
	Mei											
	Jun											
	Jul.											
	Ogos											
	Sep.											

## 7.4 Ketibaan dan Pelayaran Kapal Laut yang terlibat dalam Perdagangan Antarabangsa di Pelabuhan Terpilih - Semenanjung Malaysia (Samb.)

*Arrivals and Departures of Ocean- Going Vessels Engaged In International Trade At Selected Ports - Peninsular Malaysia(Cont'd.)*

Tempoh Period	Pelabuhan Pulau Pinang				Pelabuhan lain di Semenanjung Malaysia* <i>Other Ports in Peninsular Malaysia*</i>			
	Ketibaan Arrivals		Belayar Departures		Ketibaan Arrivals		Belayar Departures	
	Bil. No.	'000 T.B.B. N.R.T.	Bil. No.	'000 T.B.B. N.R.T.	Bil. No.	'000 T.B.B. N.R.T.	Bil. No.	'000 T.B.B. N.R.T.
2015	3,031	38,462	3,059	37,922	33,021	82,735	30,435	82,382
2016	3,844	39,709	3,948	40,212	36,122	64,936	33,527	63,644
2017 <sup>p</sup>	3,882	54,436	3,875	53,414	28,007	43,241	25,408	43,745
2018 <sup>p</sup>	3,721	44,315	3,776	44,526	13,204	18,593	11,578	17,875
2019								
2020								
2021	Jan.							
	Feb.							
	Mac							
	Apr.							
	Mei							
	Jun							
	Jul.							
	Ogos							
	Sep.							
	Okt.							
	Nov.							
	Dis.							
2022	Jan.							
	Feb.							
	Mac							
	Apr.							
	Mei							
	Jun							
	Jul.							
	Ogos							
	Sep.							

\* Nota/Notes:

Merujuk kepada pelabuhan Kerteh, Kemaman, Kuantan Port Consortium Sdn. Bhd., Johor Bahru (termasuk Stulang Laut), Kukup, Muar, Batu Pahat, Mersing, Tanjung Pengelih, Tanjung Belungkor, Pasir Gudang, Melaka (termasuk Tanjung Beruas, Sungai Udang), Port Dickson, Bagan Datoh, Hutan Melintang, Lumut, Tanjung Lembong, Teluk Ewa dan Kuala Perlis  
*Refers to ports of Kerteh, Kemaman, Kuantan, Johor Bahru (including Stulang Laut), Kukup, Muar, Batu Pahat, Mersing, Tanjung Pengelih, Tanjung Belungkor, Pasir Gudang, Melaka (including Tanjung Beruas, Sungai Udang), Port Dickson, Bagan Datoh, Hutan Melintang, Lumut, Tanjung Lembong, Teluk Ewa and Kuala Perlis*

Sumber / Source :Jabatan Laut, Semenanjung Malaysia  
*Marine Department, Peninsular Malaysia*  
Penang Port Sdn. Bhd.

Kuantan Port Consortium Sdn. Bhd.

Lembaga Pelabuhan Klang  
*Port Klang Authority*

## 7.5 Ketibaan dan Pelayaran Kapal yang Terlibat dalam Perdagangan Domestik di Pelabuhan Terpilih - Semenanjung Malaysia

*Arrivals and Departures of Vessels Engaged in Domestic Trade at Selected Ports - Peninsular Malaysia*

Tempoh Period	Ketibaan Arrivals		Belayar Departures	
	Bilangan Number	T.B.B. N.R.T.	Bilangan Number	T.B.B. N.R.T.
2015	21,901	109,208,309	21,230	108,633,564
2016	26,624	117,547,882	26,039	114,868,024
2017 <sup>p</sup>	23,841	104,204,224	23,568	104,073,870
2018 <sup>p</sup>	..	..	..	..
2019				
2020				
-----				
2021	Jan.			
	Feb.			
	Mac			
	Apr.			
	Mei			
	Jun			
	Jul.			
	Ogos			
	Sep.			
	Okt.			
	Nov.			
	Dis.			
2022	Jan.			
	Feb.			
	Mac			
	Apr.			
	Mei			
	Jun			
	Jul.			
	Ogos			
	Sep.			

**Nota :** Merujuk kepada pelabuhan Kerteh, Kemaman, Kuantan Port Consortium Sdn. Bhd., Johor Bahru (termasuk Stulang Laut), Kukup, Muar, Batu Pahat, Mersing, Tanjung Pengelih, Tanjung Belungkor, Pasir Gudang, Melaka (termasuk Tanjung Beruas, Sungai Udang), Port Dickson, Bagan Datoh, Hutan Melintang, Teluk Intan, Lumut, Tanjung Lembong, Teluk Ewa dan Kuala Perlis

**Note:** Refers to ports of Kerteh, Kemaman, Kuantan, Johor Bahru (including Stulang Laut), Kukup, Muar, Batu Pahat, Mersing, Tanjung Pengelih, Tanjung Belungkor, Pasir Gudang, Melaka (including Tanjung Beruas, Sungai Udang), Port Dickson, Bagan Datoh, Hutan Melintang, Teluk Intan, Lumut, Tanjung Lembong, Teluk Ewa and Kuala Perlis

**Sumber:** Jabatan Laut, Semenanjung Malaysia  
*Source:* Marine Department, Peninsular Malaysia

Penang Port Sdn. Bhd.

Kuantan Port Consortium Sdn. Bhd.

Lembaga Pelabuhan Klang  
Port Klang Authority

## 7.6 Kargo yang Dikendalikan di Pelabuhan Terpilih - Semenanjung Malaysia

*Cargo Throughput at Selected Ports - Peninsular Malaysia*

Tempoh Period		PELABUHAN PORTS							
		Pulau Pinang		Klang		Kuantan		Port Dickson	
		Eksport Exports	Import Imports	Eksport Exports	Import Imports	Eksport Exports	Import Imports	Eksport Exports	Import Imports
		`000 Tan Metrik (Freightweight) Tonnes							
2018 <sup>p</sup>		15,074	18,651	104,418	116,282	9,350	8,636	3,368	19,229
2019 <sup>p</sup>		15,191	17,654	116,804	126,258	13,256	12,840	2,962	15,383
2020		13,360	15,876	105,428	115,993	14,431	12,835	3,467	12,379
2021		12,803	15,932	112,552	122,987	11,848	11,011	1,794	9,830
2022		13,503	16,161	106,700	119,443	11,236	11,130	2,320	9,236
-----									
2022	Jan.	1,113	1,431	9,186	10,607	1,152	896	161	276
	Feb.	916	1,054	8,292	8,644	778	888	353	502
	Mac	1,201	1,315	8,855	10,921	718	1,356	376	1,318
	Apr.	1,216	1,450	8,817	9,869	953	801	200	401
	Mei	960	1,304	8,960	10,071	1,034	952	182	465
	Jun	1,128	1,435	8,764	9,978	712	823	195	729
	Jul.	1,094	1,370	8,983	10,131	912	852	175	1,235
	Ogos	1,277	1,550	9,294	10,118	1,065	1,087	133	1,229
	Sep.	1,378	1,114	9,058	9,699	897	903	98	914
	Okt.	1,068	1,309	8,993	9,969	1,001	1,028	195	585
	Nov.	1,102	1,255	8,696	9,779	1,100	697	119	910
Dis.	1,051	1,573	8,802	9,657	914	846	133	672	
2023	Jan.	949	1,264	8,258	9,881	747	1,106	171	1,282
	Feb.	1,111	1,177	8,670	9,329	970	1,095	96	1,129
	Mac	1,413	1,516	9,749	11,508	1,014	1,161	299	1,047
	Apr.	1,108	1,388	8,765	10,205	943	824	234	886
	Mei	1,329	1,324	9,234	10,868	866	1,223	902	358
	Jun	1,163	1,571	9,399	10,233	1,131	1,012	930	466
	Jul.	1,064	1,422	9,764	11,240	1,080	1,381	125	1,401
	Ogos	1,201	1,548	9,609	10,618	878	1,105	113	1,329
	Sep.	1,217	1,368	9,647	11,111	860	1,395	719	2,148
	Okt.	..	..	..	..	1,173	1,073	..	..

Sumber : Kementerian Pengangkutan Malaysia  
Ministry of Transport Malaysia



## 7.7 Kontena yang Dikendalikan di Pelabuhan Terpilih - Semenanjung Malaysia

Container Throughput at Selected Ports - Peninsular Malaysia

Tempoh Period		PELABUHAN PORTS							
		Pulau Pinang		Klang		Tanjung Pelepas		Kuantan	
		Eksport Exports	Import Imports	Eksport Exports	Import Imports	Eksport Exports	Import Imports	Eksport Exports	Import Imports
<i>Twenty-Footer Equivalent Unit (TEUs)</i>									
2018 <sup>P</sup>		716,039	705,841	2,353,800	2,395,030	368,363	190,135	78,696	71,216
2019 <sup>P</sup>		705,858	700,642	2,485,728	2,548,592	402,735	301,181	80,231	73,919
2020		647,634	630,829	2,564,794	2,556,428	361,663	208,372	79,365	70,513
2021		605,504	608,462	2,684,281	2,648,695	324,674	208,887	72,087	67,394
2022		604,104	620,267	2,799,443	2,883,037	331,736	206,261	67,368	60,481
-----									
2022	Jan.	50,962	55,725	242,515	271,903	31,866	22,333	4,936	4,888
	Feb.	43,875	42,466	223,726	202,481	25,736	12,824	5,895	5,528
	Mac	55,863	53,809	232,629	230,415	29,223	13,653	5,742	6,013
	Apr.	52,947	55,135	215,824	240,958	29,382	17,362	6,832	5,657
	Mei	44,665	51,189	211,394	230,349	25,098	15,611	5,076	3,925
	Jun	50,546	45,231	228,205	232,781	27,598	13,916	5,849	4,522
	Jul.	49,686	46,006	256,768	247,192	27,834	17,697	6,000	5,163
	Ogos	52,046	50,618	245,497	246,916	30,825	18,293	5,693	5,679
	Sep.	48,871	48,245	236,986	243,452	24,516	14,259	4,509	3,267
	Okt.	51,667	49,703	238,527	239,663	27,171	19,989	5,682	3,942
	Nov.	50,129	60,696	222,517	246,782	25,195	19,535	5,296	5,884
	Dis.	52,847	61,444	244,855	250,145	27,292	20,791	5,858	6,013
2023	Jan.	43,530	45,248	227,681	239,113	24,700	16,271	5,440	4,757
	Feb.	53,136	45,658	221,025	208,219	26,248	12,056	5,775	4,465
	Mac	63,076	64,994	248,608	264,828	25,034	14,478	6,542	6,267
	Apr.	52,117	64,063	235,748	262,873	27,137	13,838	5,669	5,654
	Mei	60,296	59,351	267,186	250,323	30,201	15,631	6,473	5,906
	Jun	57,337	44,690	255,333	239,508	27,682	13,268	5,527	5,539
	Jul.	58,798	56,368	265,207	271,479	29,933	15,936	6,099	3,970
	Ogos	61,942	54,756	257,069	262,753	28,112	12,147	6,967	6,314
	Sep.	58,677	54,949	261,036	260,237	29,932	16,956	5,280	5,478
	Okt.	„	„	„	„	33,528	25,509	7,054	7,748

Sumber: Kementerian Pengangkutan Malaysia  
Source: Ministry of Transport Malaysia

## 7.8 Perangkaan Telekomunikasi Telecommunications Statistics

	2021				2022				2023
	Suku 1	Suku 2	Suku 3	Suku 4	Suku 1	Suku 2	Suku 3	Suku 4	Suku 1
	1 <sup>st</sup> Qtr.	2 <sup>nd</sup> Qtr.	3 <sup>rd</sup> Qtr.	4 <sup>th</sup> Qtr.	1 <sup>st</sup> Qtr.	2 <sup>nd</sup> Qtr.	3 <sup>rd</sup> Qtr.	4 <sup>th</sup> Qtr.	1 <sup>st</sup> Qtr.
<b>Bilangan Perkhidmatan pesanan pendek yang dihantar (Bilion)</b> <i>Number of short message services (SMS) sent (Billion)</i>	0.5	0.8	0.7	0.7	0.6	0.5	0.5	0.4	0.4
<b>Kadar penembusan</b> <i>Penetration rate</i>									
Talian Ibusawat Terus bagi 100 isi rumah <sup>1</sup> <i>DEL per 100 households</i>	11.0	10.1	9.2	8.2	7.6	6.8	6.1	5.5	5.1
* Jalur lebar per 100 bagi isi rumah <sup>2</sup> <i>Broadband per 100 households</i>	...	...	...	...	...	...	...	...	...
Telefon selular bagi 100 penduduk <sup>3</sup> <i>Cellular phone per 100 inhabitants</i>	135.7	139.8	142.1	142.1	139.2	143.1	143.7	145.3	147.3
* Jalur lebar bagi 100 penduduk <sup>4</sup> <i>Broadband per 100 inhabitants</i>	N/A	...	...	...	...	...	...	...	...
** Jalur lebar tetap bagi 100 premis <sup>7</sup> <i>Fixed-broadband per 100 premises</i>	39.0	41.0	39.9	40.8	42.9	45.3	46.4	47.6	48.6
** Jalur lebar mudah alih bagi 100 penduduk <sup>8</sup> <i>Mobile-broadband per 100 inhabitants</i>	120.1	124.2	127.4	126.4	124.1	127.9	128.9	131.0	132.0

### Nota /Notes:

- Kadar penembusan Talian Ibusawat Terus bagi 100 isi rumah** dikira dengan membahagi jumlah langganan isi rumah dengan jumlah isi rumah dan didarab dengan 100.  
*The Direct Exchange Line (DEL) penetration rate per 100 households is calculated by dividing the number of household subscriptions by the number of households and multiplying by 100.*
  - Kadar penembusan jalur lebar bagi 100 isi rumah bagi suku keempat 2015** telah disemak semula dengan membahagi jumlah langganan isi rumah dengan jumlah isi rumah dan didarab dengan 100.  
*The broadband penetration rate per 100 households for Q4 2015 is revised by dividing the number of household subscriptions by the number of households and multiplied by 100.*
  - Kadar penembusan selular mudah alih** dikira sebagai jumlah langganan dibahagi jumlah penduduk dan didarabkan dengan 100. Penembusan yang melebihi 100% boleh berpunca daripada pelanggan yang melanggan melebihi daripada satu langganan.  
*The mobile cellular penetration rate refers to the total subscriptions divided by the total population and multiplied by 100. A penetration rate over 100% can occur because of multiple subscriptions.*
  - Kadar penembusan jalur lebar bagi 100 penduduk** dikira dengan membahagi jumlah langganan isi rumah dan langganan bukan isi rumah ditambah dengan langganan pay per use dengan jumlah penduduk dan didarab dengan 100. Langganan Wi-Fi awam tidak diambilkira.  
*The broadband penetration rate per 100 inhabitants is calculated by dividing the sum of household and non-household subscriptions added with pay per use subscriptions by the number of inhabitants and multiplying by 100. Public Wi-Fi subscriptions are not taken into account.*
  - Kadar penembusan jalur lebar bagi 100 isi rumah bagi suku keempat 2017** merujuk kepada Paparan 7 "Laporan Penyiasatan Penggunaan dan Capaian ICT oleh Individu dan Isi Rumah 2017" terbitan Jabatan Perangkaan Malaysia.  
*The broadband penetration rate per 100 households for Q4 2017 is referring to Exhibit 7 of the "ICT Use and Access by Individuals and Household Survey Report 2017" by DOSM.*
  - Kadar penembusan jalur lebar tetap bagi 100 premis** dikira dengan membahagi jumlah langganan jalur lebar tetap dengan kelajuan 1Mbit/s dan ke atas bagi isi rumah dan bukan isi rumah dengan jumlah premis dan didarab dengan 100.  
*The fixed-broadband penetration rate per 100 premises is calculated by dividing the sum of fixed-broadband household and non-household subscriptions with speed equal or more than 1Mbit/s by the number of premises and multiplying by 100.*
  - Kadar penembusan jalur lebar mudah alih bagi 100 penduduk** dikira dengan membahagi jumlah langganan isi rumah dan langganan bukan isi rumah ditambah dengan langganan pay per use dengan jumlah penduduk dan didarab dengan 100. Langganan Wi-Fi awam tidak diambilkira.  
*The mobile-broadband penetration rate per 100 inhabitants is calculated by dividing the sum of household and non-household subscriptions added with pay per use subscriptions by the number of inhabitants and multiplying by 100. Public Wi-Fi subscriptions are not taken into account.*
  - Bermula suku keempat 2015, pengiraan langganan dan kadar penembusan jalur lebar** disemak semula dengan tidak lagi mengambil kira jalur lebar tetap yang berkelajuan kurang daripada 1Mbit/s.  
*Commencing Q4 2015, the calculation for broadband subscriptions and penetration rates are revised to exclude fixed-broadband with downstream speeds less than 1Mbit/s.*
- .... Tidak diterbitkan mulai 2018.  
*Unpublished since 2018.*
- \*\* Diterbitkan mulai 2020.  
*Published since 2020.*

## 7.8 Perangkaan Telekomunikasi (Samb.) Telecommunications Statistics (Cont'd.)

	2021				2022				2023
	Suku 1 1 <sup>st</sup> Qtr.	Suku 2 2 <sup>nd</sup> Qtr.	Suku 3 3 <sup>rd</sup> Qtr.	Suku 4 4 <sup>th</sup> Qtr.	Suku 1 1 <sup>st</sup> Qtr.	Suku 2 2 <sup>nd</sup> Qtr.	Suku 3 3 <sup>rd</sup> Qtr.	Suku 4 4 <sup>th</sup> Qtr.	Suku 1 1 <sup>st</sup> Qtr.
<b>Capaian Komuniti - Malaysia</b>									
<i>Community Access</i>									
<b>Pusat Internet-Pusat Ekonomi Digital (PEDI)</b> <i>Internet-Centre-Digital Economy Centre (PEDI)</i>				911	911	911	911	911	911
<b>Wifi Komuniti</b> <i>Community Wifi</i>									
<hr/>									
<b>Bilangan langganan Talian Ibusawat Terus [DEL] ('000)</b>									
<b>Kediaman</b> <i>Residential</i>	908	832	752	680	607	543	487	442	417
<b>Perniagaan</b> <i>Business</i>	783	759	730	697	669	639	600	562	525
<hr/>									
<b>Bilangan langganan telefon selular ('000) <sup>6</sup></b> <i>Number of cellular phones subscriptions ('000)</i>									
<b>Pascabayar ('000)</b> <i>Postpaid ('000)</i>	44,432	45,636	46,407	47,202	46,671	46,728	47,239	47,952	48,653
<b>Prabayar ('000)</b> <i>Prepaid ('000)</i>	13,561	13,837	13,963	14,179	14,171	14,226	14,264	14,294	14,344
<b>Prabayar ('000)</b> <i>Prepaid ('000)</i>	30,871	31,800	32,445	33,023	32,500	32,502	32,975	33,658	34,308

Sumber: Suruhanjaya Komunikasi dan Multimedia Malaysia  
Source: Malaysian Communications and Multimedia Commission

<sup>6</sup> Termasuk 2G, 3G dan 4G  
Includes 2G, 3G and 4G

# **Perbankan & Kewangan**

*Banking & Finance*

**08**





## 8.1 Kewangan Kerajaan Persekutuan Federal Government Finance

Tempoh Period	Belanjawan Semasa Current Budget			Perbelanjaan Pembangunan Development Expenditure				
	Hasil	Perbelanjaan <sup>1</sup>	Lebihan/ Kurangan(-)	Perbelanjaan pembangunan kasar	Tolak: Terimaan balik pinjaman	Perbelanjaan pembangunan bersih	Lebihan/ kurangan(-) keseluruhan	
	Revenue	Expenditure <sup>1</sup>	Surplus/ Deficit(-)	Gross development expenditure	Less: Loan recoveries	Net development expenditure	Overall surplus/ deficit(-)	
RM Juta / RM Million								
2018	232,883	230,960	1,922	56,095	788	55,307	-53,385	
2019	264,415	263,343	1,072	54,173	1,603	52,570	-51,498	
2020	225,076	224,600	476	51,360	1,259	50,101	-87,644	
2021	233,752	231,516	2,235	64,257	975	63,282	-98,757	
2022	294,357	292,693	1,663	71,573	1,407	70,167	-99,482	
2018	Q1	54,324	54,906	-583	10,918	167	10,751	-11,333
	Q2	52,470	62,903	-10,433	9,167	99	9,068	-19,501
	Q3	58,920	55,051	3,868	7,634	143	7,492	-3,623
	Q4	67,169	58,100	9,069	28,377	380	27,997	-18,927
2019	Q1	63,688	59,454	4,234	11,524	178	11,346	-7,112
	Q2	62,086	65,316	-3,230	12,239	157	12,082	-15,312
	Q3	68,775	68,801	-26	10,291	728	9,563	-9,589
	Q4	69,866	69,772	94	20,119	540	19,579	-19,485
2020	Q1	45,322	62,071	-16,749	11,543	689	10,854	-28,119
	Q2	56,450	51,938	4,512	7,059	123	6,936	-24,571
	Q3	46,402	56,850	-10,448	12,280	174	12,106	-27,553
	Q4	76,902	53,742	23,160	20,478	273	20,205	-7,402
2021	Q1	49,527	62,200	-12,673	15,569	276	15,294	-37,066
	Q2	56,891	55,167	1,724	12,804	154	12,650	-20,257
	Q3	51,455	50,667	787	22,221	144	22,077	-26,310
	Q4	75,879	63,481	12,398	13,662	401	13,261	-15,124
2022	Q1	62,757	64,583	-1,826	16,781	169	16,612	-23,796
	Q2	61,566	65,229	-3,663	13,706	292	13,415	-21,128
	Q3	83,281	69,176	14,106	15,839	258	15,581	-7,067
	Q4	86,753	93,706	-6,953	25,247	688	24,559	-47,491
2023 <sup>3</sup>	Q1	76,196	66,611	9,585	26,642	387	26,255	-16,669
	Q2	72,210	77,210	-5,001	18,111	374	17,737	-22,737
	Q3	77,856	69,720	8,135	19,836	215	19,620	-11,485

Sumber: Bank Negara Malaysia  
Source: Central Bank of Malaysia

Nota: Kalendar siaran awal bagi kategori data ini boleh didapati di laman web DSBBI-IMF

Note: An advance release calendar for this data category is published on the IMF's Dissemination Standards Bulletin Board (<http://dsbb.imf.org>).

<sup>1</sup> Tidak termasuk pindahan anatra akaun seperti Kumpulan Wang Pembangunan.

<sup>2</sup> Termasuk perubahan-perubahan dalam baki-baki Kumpulan Wang Amanah Kerajaan. Tanda tolak menunjukkan penimbunan harta-harta.

<sup>3</sup> Angka-angka suku tahunan adalah awalan.

<sup>1</sup> Excludes intra-account transfer such as Development Fund.

<sup>2</sup> Include changes in Government Trust Fund balances. A minus sign indicates the accumulation of assets.

<sup>3</sup> Quarterly figures are preliminary.

Jumlah tidak semestinya tepat disebabkan oleh penganapan.

Nota: Kalendar siaran awal bagi kategori data ini boleh didapati di laman web DSBBI-IMF (<http://dsbb.imf.org>).

Sumber: Jabatan Akauntan Negara

Numbers may not add up to total due to rounding.

Note: An advance release calendar for this data category is published on the IMF's Dissemination Standards Bulletin Board (<http://dsbb.imf.org>).

Source: Accountant General Department

## 8.2 Hasil Semasa Kerajaan Persekutuan Federal Government Revenue

Tempoh Period	Jumlah <i>Total</i>	Cukai Langsung <i>Direct Taxes</i>						
		Jumlah Kecil <i>Sub-Total</i>	Cukai pendapatan syarikat <i>Companies income tax</i>	Cukai pendapatan petroleum <i>Petroleum income tax</i>	Cukai pendapatan individu <sup>1</sup> <i>Individual income tax<sup>1</sup></i>	Duti setem <i>Stamp duties</i>	Lain- lain <sup>2</sup> <i>Others<sup>2</sup></i>	
		RM Juta / RM Million						
2018	<b>232,883</b>	130,035	66,474	20,082	32,605	5,924	4,949	
2019	<b>264,415</b>	134,723	63,751	20,783	38,680	6,213	5,296	
2020	<b>225,075</b>	112,511	50,065	12,772	38,953	5,506	5,215	
2021	<b>233,752</b>	130,116	79,829	11,570	27,051	6,340	5,330	
2022	<b>294,357</b>	153,476	82,133	23,421	33,776	8,038	6,107	
2018	Q1	<b>54,324</b>	29,291	10,645	3,439	13,038	1,351	819
	Q2	<b>52,470</b>	28,248	16,112	3,809	5,535	1,439	1,352
	Q3	<b>58,920</b>	32,613	19,542	2,789	7,629	1,480	1,172
	Q4	<b>67,169</b>	39,882	20,175	10,045	6,403	1,653	1,607
2019	Q1	<b>63,688</b>	30,798	15,928	4,099	8,019	1,512	1,241
	Q2	<b>62,086</b>	31,442	16,073	4,453	8,098	1,460	1,357
	Q3	<b>68,775</b>	35,048	14,471	4,265	13,517	1,560	1,235
	Q4	<b>69,866</b>	37,435	17,279	7,966	9,046	1,681	1,463
2020	Q1	<b>45,322</b>	28,158	13,583	2,328	9,741	1,301	1,203
	Q2	<b>56,450</b>	18,575	6,863	2,371	7,508	843	990
	Q3	<b>46,402</b>	19,742	6,292	15	10,450	1,542	1,444
	Q4	<b>76,902</b>	46,036	23,327	8,057	11,254	1,820	1,578
2021	Q1	<b>49,527</b>	28,997	17,451	1,402	7,333	1,505	1,307
	Q2	<b>56,891</b>	29,340	11,653	2,848	12,205	1,497	1,135
	Q3	<b>51,455</b>	27,201	9,229	1,936	13,214	1,351	1,472
	Q4	<b>75,879</b>	44,577	41,495	5,383	-5,700	1,987	1,416
2022	Q1	<b>62,757</b>	35,133	19,997	3,474	8,468	1,791	1,403
	Q2	<b>61,565</b>	32,450	16,243	5,972	6,971	1,877	1,387
	Q3	<b>83,281</b>	44,391	23,419	6,673	10,372	2,153	1,774
	Q4	<b>86,753</b>	41,502	22,474	7,302	7,965	2,217	1,544
2023 <sup>8</sup>	Q1	<b>76,196</b>	45,639	26,166	5,146	10,703	1,929	1,696
	Q2	<b>72,210</b>	41,463	18,604	6,630	12,492	2,601	1,136
	Q3	<b>77,856</b>	42,115	23,485	7,211	7,249	2,321	1,849

**Nota/ Note :**

Jumlah tidak semestinya tepat disebabkan oleh penggenapan.

Numbers may not add up to total due to rounding.

- 1 Termasuk kutipan cukai pendapatan tanpa kod yang akan diklasifikasikan semula mengikut kategori.  
*Include collection of income taxes without codes which will be eventually classified to respective categories.*
- 2 Sebelum tahun 2007, termasuk cukai atas keuntungan harta.  
*Prior to 2007, include real property gains tax.*

## 8.2 Hasil Semasa Kerajaan Persekutuan (Samb.) Federal Government Revenue (Cont'd.)

Tempoh Period		Cukai Tidak Langsung Indirect Taxes							Lain-lain <sup>5</sup> Others <sup>5</sup>
		Jumlah Kecil	Duti eksport	Duti import	Duti eksais	Cukai barangan dan perkhidmatan <sup>3</sup>	Cukai jualan <sup>4</sup>	Cukai perkhidmatan	
		<i>Sub-Total</i>	<i>Export duties</i>	<i>Import duties</i>	<i>Excise duties</i>	<i>Goods and services tax<sup>3</sup></i>	<i>Sales tax<sup>4</sup></i>	<i>Service tax</i>	
RM Juta / RM Million									
2018		44,026	1,725	2,897	10,779	20,236	3,971	1,473	2,946
2019		45,843	1,126	2,733	10,511	0	15,385	12,283	3,805
2020		41,887	746	2,346	9,856	0	14,767	12,006	2,166
2021		43,588	2,057	2,645	10,241	0	13,598	12,018	3,029
2022		55,289	2,622	3,192	12,556	0	16,256	15,112	5,551
2018	Q1	13,186	1,144	529	2,427	8,312	9	2	764
	Q2	14,699	170	729	2,559	10,469	13	1	759
	Q3	9,441	110	891	3,161	4,157	408	0	713
	Q4	6,700	301	725	2,633	-2,702	3,536	1,469	736
2019	Q1	10,976	386	566	2,493	509	3,588	2,490	942
	Q2	11,915	323	724	2,703	151	3,940	3,107	967
	Q3	11,094	197	723	2,686	-660	3,946	3,277	926
	Q4	11,859	220	698	2,629	0	3,907	3,409	997
2020	Q1	10,264	317	511	2,385	0	3,170	3,132	749
	Q2	8,238	157	419	1,319	0	3,184	2,876	283
	Q3	10,949	219	668	3,204	0	3,146	3,215	496
	Q4	12,435	53	749	2,947	0	5,267	2,783	638
2021	Q1	11,223	365	607	2,552	0	3,720	3,430	549
	Q2	10,611	621	676	2,496	0	3,464	2,579	774
	Q3	9,327	468	617	1,905	0	2,765	3,062	511
	Q4	12,428	604	745	3,288	0	3,649	2,946	1,195
2022	Q1	13,119	621	686	2,902	0	3,722	3,908	1,280
	Q2	14,127	773	884	3,286	0	3,864	3,309	2,011
	Q3	14,365	625	825	3,059	0	4,348	4,233	1,274
	Q4	13,678	602	798	3,308	0	4,321	3,661	987
2023 <sup>8</sup>	Q1	14,598	591	695	3,210	0	4,441	4,688	974
	Q2	13,225	471	757	3,336	0	4,146	3,505	1,009
	Q3	14,943	450	777	3,150	0	4,807	4,714	1,046

### Nota/ Note :

Jumlah tidak semestinya tepat disebabkan oleh penggenapan.

Numbers may not add up to total due to rounding.

<sup>3</sup> Berkuatkuasa mulai 1 April 2015

Effective 1 April 2015

<sup>4</sup> Berkuatkuasa 1 Januari 2000, termasuk cukai jualan ke atas petroleum dan barangan petroleum untuk menggantikan duti import dan eksais ke atas barangan ini.

With effect from 1 January 2000, include sales tax on petroleum and petroleum products to replace import and excise duties on these products.

<sup>5</sup> Termasuk cukai bertaruh dan judi lumba kuda dan cukai perjudian dan kutipan hasil tanpa kod yang akan diklasifikasikan semula mengikut duti masing-masing.

Include betting and sweepstakes and gaming tax and collection of revenue without codes which will eventually be reclassified to respective duties.



## 8.2 Hasil Kerajaan Persekutuan (Samb.) Federal Government Revenue (Cont'd.)

Tempoh Period		Hasil Bukan Cukai Non-tax Revenue					Pendapatan bukan hasil Non-revenue receipts
		Jumlah Kecil <i>Sub-Total</i>	Lesen dan permit <i>Licences and permits</i>	Royalti petroleum <i>Petroleum royalty</i>	Faedah dan perolehan pelaburan <sup>6</sup> <i>Interest and return on<sup>b</sup></i>	Lain- lain <sup>7</sup> <i>Others<sup>7</sup></i>	
RM Juta / RM Million							
2018		51,118	8,842	5,184	31,889	5,203	7,704
2019		79,825	8,712	5,788	60,058	5,268	4,024
2020		62,047	6,729	4,202	46,067	5,048	8,631
2021		51,122	6,879	3,699	35,018	5,526	8,927
2022		79,610	9,651	5,975	58,223	5,761	5,984
2018	Q1	11,109	1,886	2,447	5,576	1,199	737
	Q2	8,563	2,035	0	5,185	1,342	961
	Q3	16,097	2,518	2,901	9,473	1,205	768
	Q4	15,349	2,403	-164	11,655	1,456	5,238
2019	Q1	21,008	2,061	3,032	14,710	1,205	906
	Q2	18,056	2,168	0	14,593	1,294	674
	Q3	21,195	2,082	2,729	15,185	1,200	1,439
	Q4	19,566	2,400	27	15,570	1,569	1,005
2020	Q1	6,081	1,791	2,463	372	1,456	819
	Q2	24,156	1,270	0	21,953	932	5,480
	Q3	15,185	1,805	1,739	10,295	1,346	526
	Q4	16,625	1,864	0	13,447	1,314	1,805
2021	Q1	7,559	1,476	1,554	3,204	1,326	1,748
	Q2	12,930	1,317	0	10,321	1,292	4,010
	Q3	13,434	3,995	1	8,287	1,151	1,493
	Q4	17,199	92	2,144	13,207	1,757	1,676
2022	Q1	13,648	1,826	2,416	8,190	1,217	858
	Q2	13,356	2,528	0	9,441	1,386	1,632
	Q3	21,366	2,533	3,559	13,701	1,573	3,160
	Q4	31,240	2,764	0	26,890	1,585	334
2023 <sup>8</sup>	Q1	15,380	2,734	3,829	7,279	1,538	579
	Q2	16,227	1,971	0	12,640	1,616	1,295
	Q3	19,712	2,384	3,018	12,651	1,658	1,086

Sumber : Bank Negara Malaysia  
Source : Central Bank of Malaysia

**Nota/ Note :**

Jumlah tidak semestinya tepat disebabkan oleh penggenapan.

Numbers may not add up to total due to rounding.

<sup>6</sup> Termasuk keuntungan daripada PETRONAS dan Bank Negara Malaysia.  
Include profits from PETRONAS and Bank Negara Malaysia.

<sup>7</sup> Termasuk bayaran perkhidmatan, denda dan penalti.  
Include services fees, fines and penalty.

<sup>8</sup> Angka-angka suku tahunan adalah awalan.

## 8.3 Perbelanjaan Mengurus Kerajaan Persekutuan mengikut Objek <sup>1</sup>

*Federal Government Operating Expenditure by Object <sup>1</sup>*

Tempoh <i>Period</i>	Jumlah <i>Total</i>	Emolumen <i>Emoluments</i>	Bayaran persaraan <i>Retirement charges</i>	Bayaran khidmat hutang <i>Debt service charges</i>	Bekalan dan perkhidmatan <i>Supplies and services</i>	Subsidi <i>Subsidies</i>	Pemberian dan serahan <sup>1</sup> <i>Grant and transfers</i>	Lain-lain perbelanjaan <sup>2</sup> <i>Other expenditure</i>	
<b>RM Juta / RM Million</b>									
2018	<b>230,960</b>	79,989	25,177	30,547	35,282	27,516	30,905	1,097	
2019	<b>263,343</b>	80,534	25,894	32,933	31,507	23,901	66,050	1,755	
2020	<b>224,600</b>	82,996	27,533	34,495	29,323	19,793	28,868	961	
2021	<b>231,516</b>	85,854	29,095	38,069	24,924	23,041	29,137	800	
2022	<b>292,693</b>	87,789	31,397	41,269	34,692	68,535	28,555	867	
-----									
2018	Q1	<b>54,906</b>	20,046	6,321	6,004	4,900	8,911	8,380	329
	Q2	<b>62,903</b>	19,934	6,741	8,623	9,205	6,451	11,639	258
	Q3	<b>55,051</b>	19,635	6,002	6,310	8,153	5,664	8,877	348
	Q4	<b>58,100</b>	20,375	6,113	9,611	13,024	6,490	2,009	163
2019	Q1	<b>59,454</b>	19,307	7,004	6,107	5,203	6,557	14,876	388
	Q2	<b>65,316</b>	20,566	6,375	9,519	7,307	6,054	15,145	306
	Q3	<b>68,801</b>	19,911	6,255	8,675	7,040	5,411	20,537	895
	Q4	<b>69,772</b>	20,750	6,260	8,632	11,957	5,879	15,491	167
2020	Q1 <sup>3</sup>	<b>62,071</b>	19,840	7,424	8,621	6,195	7,394	12,169	382
	Q2 <sup>3</sup>	<b>51,938</b>	21,553	7,102	8,189	6,776	1,789	6,178	313
	Q3 <sup>3</sup>	<b>56,850</b>	20,746	6,545	9,100	8,264	2,292	9,783	117
	Q4 <sup>3</sup>	<b>53,742</b>	20,857	6,462	8,585	8,088	8,318	737	149
2021	Q1	<b>62,200</b>	21,402	7,960	9,262	6,240	5,027	12,144	147
	Q2	<b>55,167</b>	21,836	7,337	9,133	7,053	5,529	3,861	353
	Q3	<b>50,667</b>	21,247	6,901	9,495	3,139	3,098	6,570	120
	Q4	<b>63,481</b>	21,369	6,896	10,179	8,492	9,387	6,562	180
		<b>231,516</b>							
2022	Q1	<b>64,583</b>	22,012	8,400	9,140	6,630	7,737	10,409	204
	Q2	<b>65,229</b>	22,397	7,729	10,686	7,642	10,468	5,867	378
	Q3	<b>69,176</b>	21,599	7,714	9,363	7,852	15,820	6,576	87
	Q4	<b>93,706</b>	21,782	7,554	12,081	12,568	33,333	5,703	197
2023 <sup>3</sup>	Q1	<b>66,611</b>	22,803	9,358	9,467	5,367	9,333	10,077	141
	Q2	<b>77,210</b>	23,350	8,373	12,771	8,439	19,485	4,301	371
	Q3	<b>69,720</b>	22,818	8,291	7,577	8,819	13,165	8,662	144

Sumber: Bank Negara Malaysia  
Source: Central Bank of Malaysia

**Nota / Note :**

1. Termasuk pemberian dan pindahan kepada kerajaan negeri serta agensi dan perusahaan awam.  
*Includes grants and transfers to state governments as well as public agencies and enterprises.*
2. Termasuk bayaran balik dan hapus kira, dan lain-lain.  
*Includes refunds write-offs, and others.*
3. Angka-angka suku tahunan adalah awalan.  
*Quarterly figures are preliminary*

Jumlah tidak semestinya tepat disebabkan oleh penggenapan.  
Sumber: Jabatan Akauntan Negara  
*Numbers may not add up to total due to rounding.*  
Source: Accountant General Department

## 8.4 Hutang Kerajaan Persekutuan : Pengkelasan mengikut Tempoh Baki Matang<sup>1</sup>

Federal Government Debt: Classification by Remaining Maturity<sup>1</sup>

		Hutang Dalam Negeri Domestic Debt						Hutang luar negeri <sup>2,3</sup>
Akhir Tempoh End of Period	Jumlah	Jumlah kecil	Bil-bil Perbendaharaan	Terbitan Pelaburan Kerajaan	Sekuriti Kerajaan Malaysia	Pinjaman-pinjaman lain <sup>1</sup>		
	Total	Sub-total	Treasury bills	Government Investment Issues	Malaysian Government Securities	Other loans	External debt	
RM Juta / RM Million								
2018	<b>741,050</b>	562,203	2,767	288,407	234,193	36,835	178,847	
2019	<b>792,999</b>	585,316	2,989	317,705	230,246	34,376	207,683	
2020	<b>879,560</b>	649,783	8,657	349,784	259,088	32,254	229,777	
2021	<b>979,814</b>	713,956	19,247	378,114	291,245	25,351	265,859	
2022	<b>1,079,591</b>	821,470	24,256	431,096	352,203	13,914	258,121	
-----								
2018	Q1	<b>705,014</b>	499,501	5,609	263,152	197,779	32,960	205,513
	Q2	<b>725,243</b>	541,282	4,952	277,385	225,763	33,183	183,961
	Q3	<b>731,134</b>	547,335	2,856	283,612	227,570	33,297	183,799
	Q4	<b>741,050</b>	562,203	2,767	288,407	234,193	36,835	178,847
2019	Q1	<b>776,817</b>	584,346	4,368	306,097	238,508	35,373	192,471
	Q2	<b>799,109</b>	609,092	5,687	315,641	255,040	32,724	190,017
	Q3	<b>804,845</b>	608,211	6,913	312,970	256,651	31,677	196,634
	Q4	<b>792,999</b>	585,316	2,989	317,705	230,246	34,376	207,683
2020	Q1	<b>823,790</b>	631,322	4,288	338,605	253,985	34,444	192,468
	Q2	<b>854,069</b>	649,234	20,729	331,568	263,723	33,214	204,835
	Q3	<b>874,276</b>	658,963	19,317	339,444	267,433	32,770	215,313
	Q4	<b>879,560</b>	649,783	8,657	349,784	259,088	32,254	229,777
2021	Q1	<b>917,485</b>	671,886	15,860	354,866	268,316	32,844	245,599
	Q2	<b>958,388</b>	698,457	21,939	359,814	283,283	33,421	259,931
	Q3	<b>969,347</b>	708,501	25,987	370,033	280,417	32,064	260,845
	Q4	<b>979,814</b>	713,956	19,247	378,114	291,245	25,351	265,859
2022	Q1	<b>1,005,800</b>	736,551	20,995	388,425	301,666	25,465	269,249
	Q2	<b>1,044,960</b>	780,667	23,788	403,491	329,114	24,275	264,293
	Q3	<b>1,074,779</b>	808,285	40,162	420,127	333,147	14,849	266,494
	Q4	<b>1,079,591</b>	821,470	24,256	431,096	352,203	13,914	258,121
2023	Q1	<b>1,120,413</b>	849,260	37,098	451,530	348,545	12,086	271,153
	Q2	<b>1,145,018</b>	863,522	36,978	459,037	355,941	11,566	281,496
	Q3	<b>1,156,668</b>	875,019	23,235	471,482	368,041	12,261	281,649

Nota / Note:

- 1 Terutamanya pinjaman kepada Kumpulan Wang Pinjaman Perumahan, pinjaman pasaran (Pinjaman pasaran mulai suku pertama 2008), terbitan Sukuk Simpanan Rakyat pada bulan Mei 2009 yang telah matang pada tahun 2012, Sukuk 1 Malaysia pada bulan Mei 2010 yang telah matang pada tahun 2013 dan Wakala Global Sukuk mulai suku kedua 2016 yang akan matang pada tahun 2026.  
Mainly loans to the Housing Loans Fund, market loan (Market loan begins from first quarter 2008), issuance of Sukuk Simpanan Rakyat in May 2009 that has matured in 2012, Sukuk 1 Malaysia in May 2010 that has matured in 2013 and Wakala Global Sukuk beginning second quarter 2016 which will mature in 2026.
- 2 Hutang luar negeri yang dinilai semula pada kadar pertukaran pada akhir tahun/suku tahun itu.  
The external debt was revalued at prevailing exchange rates at the end of each year/quarter.
- 3 Merujuk kepada hutang luar negeri yang diberikan definisi semula.  
Refers to the redefined external debt.

Sumber: Bank Negara Malaysia  
Source: Central Bank of Malaysia

## 8.5 Agregat Kewangan: M1, M2 dan M3

Monetary Aggregates: M1, M2 and M3

Akhir Tempoh End of Period		Bekalan Wang Money Supply		
		RM Juta/RM Million		
		M1	M2	M3
2018		427,538.1	1,866,205.1	1,875,628.1
2019		452,559.2	1,950,567.6	1,961,553.5
2020		523,662.9	2,037,481.1	2,040,993.9
2021		578,301.9	2,165,807.0	2,171,798.7
2022		602,972.1	2,258,295.0	2,265,666.8
-----				
2022	Jan.	585,517.6	2,171,245.8	2,178,879.6
	Feb.	587,656.5	2,190,249.3	2,197,890.6
	Mac	592,214.4	2,196,197.2	2,203,024.2
	Apr.	603,922.9	2,209,303.4	2,214,987.7
	Mei	603,888.1	2,218,313.9	2,226,588.4
	Jun	606,889.1	2,217,856.7	2,225,258.6
	Jul.	602,156.9	2,214,012.1	2,222,146.5
	Ogos	602,482.5	2,232,643.4	2,241,310.6
	Sep.	596,710.8	2,247,122.0	2,254,815.7
	Okt.	597,499.6	2,248,503.5	2,257,146.3
	Nov.	603,199.7	2,249,186.2	2,257,943.9
	Dis.	602,972.1	2,258,295.0	2,265,666.8
2023	Jan.	600,858.0	2,266,599.8	2,275,666.9
	Feb.	598,616.4	2,282,777.6	2,291,458.7
	Mac	597,566.4	2,283,769.1	2,292,066.5
	Apr.	595,879.3	2,278,789.3	2,287,421.1
	Mei	594,871.0	2,288,145.1	2,297,944.7
	Jun	603,368.0	2,297,528.1	2,306,319.1
	Jul.	594,210.6	2,291,247.9	2,300,317.3
	Ogos	601,691.2	2,296,445.9	2,305,718.4
	Sep.	608,282.6	2,310,715.7	2,319,725.7
	Okt.	617,108.4	2,330,019.1	2,339,704.3

Sumber: Bank Negara Malaysia  
Source: Central Bank of Malaysia

## 8.6 Kadar Pasaran Antara bank, Kadar Berian Pinjaman Asas, Kadar Antara bank dan Kadar Pembiayaan Asas

*Interbank Market Rates, Base Lending Rates, Interbank Rates and Base Financing Rates*

Tempoh Period	Konvensional/ Conventional		Islam/ Islamic		
	Interbank Market Transactions <sup>1</sup>	Kadar Berian Pinjaman Asas Base Lending Rate	Interbank Rates <sup>1</sup>	Kadar Pembiayaan Asas Base Financing Rate	
2018	3.24	6.89	3.21	7.00	
2019	3.07	6.78	3.05	6.88	
2020	2.08	5.83	2.06	5.89	
2021	1.74	5.49	1.73	5.55	
2022	2.74	6.42	2.73	6.55	
<hr/>					
2022	Jan.	1.72	5.49	1.70	5.55
	Feb.	1.74	5.49	1.70	5.55
	Mac	1.73	5.49	1.71	5.55
	Apr.	1.72	5.49	1.75	5.55
	Mei	1.98	5.73	2.00	5.80
	Jun	1.96	5.73	1.99	5.80
	Jul.	2.24	5.97	2.24	6.03
	Ogos	2.25	5.97	2.23	6.04
	Sep.	2.49	6.20	2.49	6.30
	Okt.	2.50	6.20	2.49	6.30
	Nov.	2.75	6.42	2.75	6.55
	Dis.	2.74	6.42	2.73	6.55
2023	Jan.	2.75	6.42	2.70	6.55
	Feb.	2.75	6.42	2.71	6.55
	Mac	2.73	6.42	2.74	6.55
	Apr.	2.74	6.42	2.73	6.55
	Mei	2.98	6.68	2.99	6.79
	Jun	3.01	6.68	2.99	6.80
	Jul.	3.03	6.68	3.00	6.80
	Ogos	3.05	6.68	3.04	6.80
	Sep.	3.07	6.68	3.07	6.80
	Okt.	3.00	6.68	3.01	6.80

Nota/ Note:

<sup>1</sup> Kadar overnight pada akhir bulan/ End of month overnight rates

Sumber: Bank Negara Malaysia  
Source: Central Bank of Malaysia

## 8.7 Deposit dalam Pasaran Wang Konvensional dan Islam<sup>1</sup>

*Deposit of Conventional and Islamic Money Market*

Akhir Tempoh <i>End of Period</i>	Konvensional/ Conventional		Islam/ Islamic		
	Deposit		Deposit <sup>3</sup>		
	Antara Bank <sup>2</sup> <i>Interbank</i>	Korporat <i>Corporate</i>	Antara Bank <sup>2</sup> <i>Interbank</i>	Korporat <i>Corporate</i>	
2018	262,747.8	582,249.7	64,794.4	411,019.9	
2019	165,632.6	566,483.0	33,636.2	340,487.9	
2020	171,967.2	613,463.0	64,811.1	418,946.8	
2021	186,399.2	766,823.7	80,547.6	545,447.6	
2022	234,784.9	637,698.0	47,071.7	458,639.3	
-----					
2022	Jan.	159,874.4	672,551.5	52,911.9	480,456.9
	Feb.	140,969.7	595,722.9	55,794.3	435,477.0
	Mac	141,825.5	787,380.7	73,315.9	529,861.0
	Apr.	156,649.9	678,167.2	74,613.6	428,263.5
	Mei	109,280.3	625,380.1	68,355.7	405,253.6
	Jun	172,714.7	715,881.7	71,912.4	470,127.8
	Jul.	188,636.2	694,991.0	52,285.6	450,716.8
	Ogos	220,673.0	700,778.9	94,890.1	439,994.0
	Sep.	205,287.6	685,218.5	86,649.1	486,343.3
	Okt.	264,894.4	583,612.0	66,689.5	441,195.2
	Nov.	244,035.0	632,455.3	80,259.9	456,154.1
	Dis.	234,784.9	637,698.0	47,071.7	458,639.3
2023	Jan.	207,317.7	558,938.7	37,079.2	404,837.1
	Feb.	152,753.9	534,028.2	53,046.1	351,704.1
	Mac	212,807.4	657,581.3	89,456.5	457,359.8
	Apr.	171,500.9	524,080.8	70,909.9	356,876.2
	Mei	176,435.8	613,113.2	122,745.9	391,153.0
	Jun	231,812.7	577,072.1	111,190.9	378,975.4
	Jul.	268,109.3	543,050.7	123,956.3	371,292.9
	Ogos	274,513.2	586,870.4	137,871.6	401,755.8
	Sep.	286,216.1	498,006.7	133,141.1	357,746.6
	Okt.	336,511.2	544,488.9	134,602.4	378,366.5

Sumber: Bank Negara Malaysia  
Central Bank of Malaysia

Nota/ Note:

<sup>1</sup> Berdasarkan kepada tarikh pasaran/ Based on trade date

<sup>2</sup> Urusniaga Ringgit sahaja dan tidak termasuk urusniaga dengan Bank Negara Malaysia

*Only Ringgit transactions and excludes Bank Negara Malaysia transactions*

<sup>3</sup> Terdiri daripada Deposit Mudharabah, Deposit Komoditi Murabahah, Deposit Wakalah dan Lain-lain Deposit

*Consists of Mudharabah Deposits, Commodity Murabahah Deposits, Wakalah Deposits and Other Deposits*

## 8.8 Kadar Pertukaran Exchange Rates

Tempoh <i>Period</i>	RM bagi satu unit matawang asing <sup>1</sup> <i>RM per unit of foreign currency</i>						
	Dolar A.S. <i>U.S. Dollar</i>	Euro	Paun Sterling <i>Pound Sterling</i>	Dolar Kanada <i>Canadian Dollar</i>	Dolar Australia <i>Australian Dollar</i>	Dolar Singapura <i>Singapore Dollar</i>	
2018	4.0352	4.7646	5.3848	3.1146	3.0166	2.9914	
2019	4.1425	4.6382	5.2900	3.1219	2.8794	3.0369	
2020	4.2035	4.7940	5.3906	3.1344	2.8980	3.0464	
2021	4.1433	4.9017	5.7002	3.3057	3.1134	3.0836	
2022	4.4011	4.6318	5.4350	3.3815	3.0531	3.1915	
-----							
2022	Jan.	4.1889	4.7425	5.6786	3.3177	3.0084	3.1013
	Feb.	4.1877	4.7501	5.6705	3.2902	2.9983	3.1096
	Mac	4.2006	4.6285	5.5347	3.3170	3.0944	3.0903
	Apr.	4.2666	4.6185	5.5268	3.3817	3.1477	3.1248
	Mei	4.3844	4.6441	5.4602	3.4137	3.0936	3.1743
	Jun	4.4015	4.6524	5.4259	3.4346	3.0912	3.1801
	Jul.	4.4407	4.5281	5.3290	3.4331	3.0451	3.1836
	Ogos	4.4659	4.5254	5.3629	3.4617	3.1106	3.2280
	Sep.	4.5445	4.4987	5.1390	3.4128	3.0357	3.2144
	Okt.	4.6951	4.6218	5.3057	3.4280	2.9893	3.2974
	Nov.	4.6228	4.7011	5.4103	3.4370	3.0423	3.3287
	Dis.	4.4142	4.6709	5.3763	3.2501	2.9803	3.2651
2023	Jan.	4.3290	4.6615	5.2881	3.2226	3.0073	3.2651
	Feb.	4.3770	4.6847	5.2876	3.2552	3.0210	3.2854
	Mac	4.4660	4.7825	5.4208	3.2652	2.9851	3.3309
	Apr.	4.4227	4.8442	5.4997	3.2810	2.9594	3.3214
	Mei	4.5227	4.9139	5.6434	3.3477	3.0061	3.3753
	Jun	4.6336	5.0223	5.8532	3.4856	3.1126	3.4431
	Jul.	4.5962	5.0783	5.9178	3.4772	3.0962	3.4425
	Ogos	4.6080	5.0287	5.8566	3.4221	2.9918	3.4125
	Sep.	4.6795	5.0043	5.8125	3.4556	3.0066	3.4339
	Okt.	4.7461	5.0127	5.7771	3.4652	3.0155	3.4668

## 8.8 Kadar Pertukaran (Samb.)

Exchange Rates (Cont'd)

Tempoh Period		RM bagi 100 unit matawang asing <sup>1</sup> RM per 100 units of foreign currency						Mark Jerman Deutsche Mark
		Baht Thai Thai Baht	Peso Filipina Philippine Peso	Rupiah Indonesia Indonesian Rupiah	Rupee India Indian Rupee	Dolar Hong Kong Hong Kong Dollar	Yen Jepun Japanese Yen	
2018		12.4878	7.6615	0.0284	5.9069	51.4871	3.6533	243.61
2019		13.3468	8.0005	0.0293	5.8832	52.8722	3.8009	237.15
2020		13.4323	8.4736	0.0289	5.6722	54.1959	3.9376	245.12
2021		12.9677	8.4100	0.0290	5.6048	53.3065	3.7757	250.61
2022		12.5578	8.0796	0.0296	5.6001	56.2015	3.3616	236.82
-----								
2022	Jan.	12.5940	8.1721	0.0292	5.6271	53.7563	3.6463	242.48
	Feb.	12.8447	8.1633	0.0292	5.5814	53.6871	3.6344	242.87
	Mac	12.6355	8.0618	0.0293	5.5125	53.6955	3.5469	236.65
	Apr.	12.6292	8.2069	0.0297	5.6012	54.4137	3.3827	236.14
	Mei	12.7404	8.3710	0.0300	5.6655	55.8578	3.4070	237.45
	Jun	12.5853	8.1963	0.0299	5.6386	56.0822	3.2844	237.87
	Jul.	12.2005	7.9435	0.0296	5.5798	56.5786	3.2498	231.52
	Ogos	12.4672	8.0036	0.0301	5.6149	56.9209	3.3104	231.38
	Sep.	12.2655	7.8848	0.0303	5.6641	57.8991	3.1764	230.01
	Okt.	12.3736	7.9912	0.0304	5.7091	59.8132	3.1936	236.27
	Nov.	12.6709	8.0249	0.0295	5.6519	59.0225	3.2376	240.36
	Dis.	12.6865	7.9356	0.0283	5.3551	56.6905	3.2696	238.82
2023	Jan.	13.0127	7.8766	0.0284	5.2877	55.3632	3.3199	238.34
	Feb.	12.8374	7.9770	0.0289	5.2965	55.7893	3.2898	239.52
	Mac	12.9459	8.1549	0.0292	5.4289	56.9018	3.3410	244.53
	Apr.	12.9049	8.0126	0.0298	5.3954	56.3422	3.3179	247.68
	Mei	13.2128	8.1069	0.0305	5.4947	57.7188	3.2970	251.24
	Jun	13.2838	8.2967	0.0310	5.6364	59.1713	3.2842	256.78
	Jul.	13.2719	8.3726	0.0306	5.5966	58.7980	3.2569	259.65
	Ogos	13.1617	8.1930	0.0302	5.5648	58.8978	3.1841	257.11
	Sep.	13.0754	8.2416	0.0305	5.6356	59.7719	3.1713	255.87
	Okt.	12.9984	8.3554	0.0301	5.7043	60.6581	3.1742	256.30

Nota / Note :

<sup>1</sup> Angka kadar pertukaran adalah "Purata bagi Tempoh".  
Figures for the exchange rates are for "Average for Period".

Sumber : Bank Negara Malaysia  
Source : Central Bank of Malaysia



## 8.9 Rizab Luar Malaysia External Reserves of Malaysia

Bank Negara Malaysia										
Seperti pada akhir tempoh	Rizab Antarabangsa kasar <sup>1</sup> <i>Gross International Reserves</i>				Tanggung Luar Negeri <sup>5</sup>	Rizab Antarabangsa bersih	Bilangan Bulan Import Tertanggung	Rizab Rasmi Lain	Rizab Rasmi Bersih	
	Jumlah	Hak Pengeluaran Khas <sup>2</sup>	Kedudukan rizab di IMF <sup>3</sup>	Emas dan pertukaran wang asing <sup>4</sup>						
<i>As at end of period</i>	<i>Total</i>	<i>Special Drawing Rights</i>	<i>IMF reserves position</i>	<i>Gold &amp; foreign exchange</i>	<i>External Liabilities</i>	<i>Net International Reserves</i>	<i>Number of Months Retained Imports</i>	<i>Other Official Reserves</i>	<i>Net Official Reserves</i>	
RM Juta / RM Million										
2018	419,572.1	4,728.4	3,801.4	411,042.4	60.6	419,511.5	7.4	108.3	419,619.8	
2019	424,089.5	4,662.3	4,583.5	414,843.8	57.2	424,032.3	7.5	110.6	424,142.9	
2020	432,244.5	4,769.3	5,829.2	421,645.9	61.1	432,183.4	8.8	112.9	432,296.3	
2021	486,792.9	25,108.7	5,950.7	455,733.5	58.2	486,734.7	7.9	115.8	486,850.5	
2022	503,285.4	25,197.1	6,176.6	471,911.7	58.3	503,227.1	5.3	108.9	503,336.0	
2022	Jan.	483,680.5	25,108.9	5,950.7	452,620.9	58.4	483,622.2	7.5	115.5	483,737.6
	Feb.	482,266.1	25,109.3	5,950.7	451,206.1	58.1	482,208.0	6.1	115.5	482,323.6
	Mac	485,830.4	25,081.3	5,936.8	454,812.3	57.4	485,773.0	6.1	113.6	485,886.6
	Apr.	472,598.5	25,081.8	5,923.9	441,592.9	57.1	472,541.5	6.0	112.1	472,653.5
	Mei	474,220.4	25,083.0	5,923.9	443,213.5	58.1	474,162.2	5.6	113.4	474,275.7
	Jun	480,092.1	25,203.2	5,952.0	448,936.9	57.8	480,034.3	5.8	109.8	480,144.2
	Jul.	480,769.5	25,205.9	5,952.0	449,611.6	58.8	480,710.7	5.8	111.4	480,822.1
	Ogos	476,500.2	25,209.2	5,952.0	445,339.0	58.3	476,441.9	5.4	108.1	476,550.0
	Sep.	491,930.4	25,616.4	6,043.0	460,271.1	58.1	491,872.3	5.6	106.4	491,978.7
	Okt.	487,787.6	25,621.4	6,040.0	456,126.2	58.5	487,729.2	5.5	112.9	487,842.1
	Nov.	509,018.4	25,627.4	6,166.0	477,225.0	59.4	508,958.9	5.3	111.0	509,070.0
	Dis.	503,285.4	25,197.1	6,176.6	471,911.7	58.3	503,227.1	5.3	108.9	503,336.0
2023	Jan.	505,827.1	25,204.7	6,174.8	474,447.5	58.8	505,768.3	5.3	108.0	505,876.3
	Feb.	501,626.3	25,212.2	6,174.8	470,239.3	58.8	501,567.4	5.3	110.9	501,678.3
	Mac	509,888.6	25,682.3	6,404.9	477,801.4	66.9	509,821.7	5.1	112.6	509,934.3
	Apr.	504,954.8	25,691.4	6,404.9	472,858.5	66.3	504,888.4	5.1	114.6	505,003.1
	Mei	496,798.1	25,701.0	6,404.9	464,692.2	58.1	496,740.0	4.8	117.6	496,857.6
	Jun	522,053.5	26,811.9	6,679.3	488,562.3	58.6	521,994.9	5.0	121.6	522,116.5
	Jul.	529,257.1	26,822.8	6,526.8	495,907.4	62.1	529,195.0	5.1	120.3	529,315.3
	Ogos	526,836.5	26,833.5	6,526.8	493,476.2	61.5	526,775.0	5.2	120.6	526,895.6
	Sep.	517,139.4	26,744.1	6,503.6	483,891.6	62.2	517,077.2	5.2	117.8	517,195.0
	Okt.	509,363.9	26,755.1	6,245.5	476,363.3	61.9	509,302.0	5.1	119.0	509,421.0

Sumber: Bank Negara Malaysia  
Source: Central Bank of Malaysia

Nota / Note :

- Merujuk kepada rizab antarabangsa Bank Negara Malaysia yang terdiri daripada emas dan mata wang asing, kedudukan rizab Kumpulan Kewangan Antarabangsa dan Hak-hak Pengeluaran Khas.  
*Refers to the international reserves of Bank Negara Malaysia comprising gold and foreign exchange, reserve position in the International Monetary Fund and Special Drawing Rights (SDRs).*
- Merupakan peruntukan Hak-hak Pengeluaran Khas Malaysia, dicampur perolehan bersih Hak-hak Pengeluaran Khas.  
*Relates to Malaysia's allocations of SDRs plus net acquisition of SDRs.*
- Merujuk kepada kuota Malaysia di Tabung Kewangan Antarabangsa (IMF) ditolak milikan matawang Malaysia oleh IMF.  
*Refers to Malaysia's quota in the International Monetary Fund less the Fund's holdings of Malaysian currency.*
- Tanggungjawab luar negeri Bank Negara Malaysia terdiri daripada deposit yang ditempatkan oleh bank pusat lain dan agensi antarabangsa.  
*External liabilities of Bank Negara Malaysia consist of deposits placed by other central banks and international agencies.*

## 8.10 Sistem Perbankan di Malaysia - Aset dan Liabiliti

*Banking in Malaysia - Assets and Liabilities*

Akhir	Banking System												
	A. Aset						B. Liabiliti						
	Assets						Liabilities						
	A.1 Pelaburan Langsung	A.2 Pelaburan Portfolio		A.3 Derivatif Kewangan	A.4 Pelaburan Lain	Jumlah	B.1 Pelaburan Langsung	B.2 Pelaburan Portfolio		B.3 Derivatif Kewangan	B.4 Pelaburan Lain	Jumlah	
	Direct Investment	Portfolio Investment				Total	Direct Investment	Portfolio Investment				Total	
A.1.1 Ekuiti dan Dana Pelaburan Saham	A.2.1 Ekuiti dan Dana Pelaburan Saham	A.2.2 Sekuriti Hutang				B.1.1 Ekuiti dan Dana Pelaburan Saham	B.2.1 Ekuiti dan Dana Pelaburan Saham	B.2.2 Sekuriti Hutang					
Equity and Investment Fund Shares	Equity and Investment Fund Shares	Debt Securities	Financial Derivatives	Other Investment	Total	Equity and Investment Fund Shares	Equity and Investment Fund Shares	Debt Securities	Financial Derivatives	Other Investment	Total		
2018	33,777	2,088	31,952	9,050	160,362	237,229	70,238	59,950	39,567	7,750	317,392	494,896	
2019	35,871	1,780	33,938	13,042	178,641	263,271	68,965	47,376	46,987	11,787	318,368	493,482	
2020	35,717	2,157	31,506	22,397	179,616	271,395	70,876	42,928	45,469	20,397	291,564	471,233	
2021 <sup>f</sup>	37,326	2,465	35,067	14,366	205,755	294,978	73,918	42,225	48,677	13,078	288,183	466,080	
2022 <sup>p</sup>	41,492	2,533	34,214	28,091	196,526	302,856	77,601	47,632	48,849	25,829	347,849	547,761	
2018	Q1	37,502	2,199	37,641	9,490	173,774	260,606	68,166	66,061	39,819	6,499	272,052	452,597
	Q2	38,127	1,834	39,227	9,485	173,497	262,171	68,421	58,015	38,187	8,207	324,372	497,202
	Q3	39,596	2,108	35,003	9,187	166,587	252,480	69,187	62,158	37,802	8,215	322,987	500,349
	Q4	33,777	2,088	31,952	9,050	160,362	237,229	70,238	59,950	39,567	7,750	317,392	494,896
2019	Q1	33,825	1,890	31,775	8,997	161,881	238,367	70,659	57,594	41,333	7,409	285,699	462,694
	Q2	35,083	1,872	33,460	10,598	179,439	260,451	66,876	54,982	45,438	8,403	306,522	482,222
	Q3	35,950	2,222	35,213	13,090	161,075	247,550	67,932	48,741	46,701	12,553	310,366	486,294
	Q4	35,871	1,780	33,938	13,042	178,641	263,271	68,965	47,376	46,987	11,787	318,368	493,482
2020	Q1	36,521	1,538	36,352	28,236	178,969	281,616	70,356	36,777	50,166	29,061	346,622	532,983
	Q2	36,388	1,506	33,651	25,216	214,711	311,471	70,752	35,554	48,807	25,251	337,880	518,244
	Q3	35,258	1,655	35,423	23,107	185,609	281,052	70,638	33,331	45,950	22,331	299,914	472,164
	Q4	35,717	2,157	31,506	22,397	179,616	271,395	70,876	42,928	45,469	20,397	291,564	471,233
2021 <sup>f</sup>	Q1 <sup>f</sup>	36,102	2,327	35,234	17,856	211,178	302,698	72,040	42,983	47,883	17,554	343,630	524,090
	Q2 <sup>f</sup>	36,524	2,370	35,987	17,815	191,780	284,476	72,056	42,166	49,004	16,511	292,362	472,100
	Q3 <sup>f</sup>	36,854	2,669	34,055	15,310	200,801	289,689	73,073	42,082	49,966	14,895	284,822	464,839
	Q4 <sup>f</sup>	37,326	2,465	35,067	14,366	205,755	294,978	73,918	42,225	48,677	13,078	288,183	466,080
2022 <sup>p</sup>	Q1 <sup>r</sup>	38,025	2,537	37,829	14,802	209,123	302,317	74,657	49,141	45,922	14,600	311,907	496,227
	Q2 <sup>r</sup>	39,131	2,629	36,354	19,997	206,394	304,504	74,248	47,622	45,583	22,134	325,883	515,470
	Q3 <sup>r</sup>	40,639	2,607	34,486	30,388	233,329	341,448	76,226	47,676	46,916	33,420	347,013	551,251
	Q4 <sup>r</sup>	41,492	2,533	34,214	28,091	196,526	302,856	77,601	47,632	48,849	25,829	347,849	547,761
2023	Q1 <sup>p</sup>	43,331	2,640	38,182	24,210	208,235	316,597	80,314	43,876	42,836	23,920	376,959	567,905
	Q2 <sup>p</sup>	46,963	2,597	39,393	30,674	209,654	329,281	77,681	42,870	46,364	32,596	369,227	568,737
	Q3 <sup>p</sup>	48,181	2,637	42,509	32,983	210,513	336,823	79,306	44,928	46,158	36,585	396,803	603,781

Sumber: Bank Negara Malaysia  
Source: Central Bank of Malaysia

## 8.11 Bursa Malaysia - Unit dan Nilai Dagangan (Pasaran Utama)

*Bursa Malaysia - Volume and Value Traded (Main Market)*

Tempoh Period	Pasaran Utama (Urusniaga Pasaran) Main Market (Market Transactions)										
	Pasaran Utama (keseluruhan)		Barangan Pegguna		Barangan Industri		Pembinaan		Dagangan/ Perkhidmatan		
	Main Market (overall)		Consumer Products		Industrial Products		Construction		Trading/ Services		
	Juta unit	RM Juta	Juta unit	RM Juta	Juta unit	RM Juta	Juta unit	RM Juta	Juta unit	RM Juta	
Million units	RM Million	Million units	RM Million	Million units	RM Million	Million units	RM Million	Million units	RM Million		
2018	<b>388,379</b>	<b>522,601</b>	29,444	48,883	84,442	90,678	26,321	24,287	144,777	156,491	
2019	<b>419,800</b>	<b>429,908</b>	57,656	66,907	62,476	43,642	44,160	29,188	0	0	
2020	<b>1,044,508</b>	<b>835,081</b>	183,686	109,080	249,807	135,748	73,122	29,761	-	-	
2021	<b>876,218</b>	<b>719,710</b>	151,941	101,477	259,726	159,701	39,609	16,946	-	-	
2022	<b>448,487</b>	<b>439,740</b>	81,087	60,102	121,783	80,750	17,965	8,274	-	-	
2022	Jan.	<b>37,544</b>	<b>34,843</b>	7,835	4,183	10,197	7,353	2,128	514	-	-
	Feb.	<b>40,287</b>	<b>44,946</b>	7,074	5,592	10,357	8,167	1,555	523	-	-
	Mac	<b>48,777</b>	<b>63,070</b>	7,710	7,316	14,441	12,370	1,777	909	-	-
	Apr.	<b>40,954</b>	<b>38,244</b>	7,219	4,721	10,302	8,654	3,946	988	-	-
	Mei	<b>40,622</b>	<b>39,421</b>	5,563	5,870	7,649	6,256	1,387	431	-	-
	Jun	<b>33,832</b>	<b>34,630</b>	4,709	5,556	8,986	6,238	1,003	457	-	-
	Jul.	<b>27,616</b>	<b>23,296</b>	3,401	2,785	10,055	5,079	916	384	-	-
	Ogos	<b>35,225</b>	<b>32,354</b>	5,099	3,947	11,309	6,062	1,037	488	-	-
	Sep.	<b>30,334</b>	<b>30,724</b>	3,763	3,955	10,218	5,608	893	771	-	-
	Okt.	<b>27,008</b>	<b>27,810</b>	3,629	3,451	7,438	4,425	810	1,013	-	-
	Nov.	<b>47,589</b>	<b>37,645</b>	16,907	7,714	9,542	5,211	1,269	912	-	-
	Dis.	<b>38,699</b>	<b>32,757</b>	8,178	5,012	11,289	5,327	1,244	884	-	-
2023	Jan.	<b>40,083</b>	<b>30,085</b>	5,203	4,499	11,888	6,725	1,611	972	-	-
	Feb.	<b>45,466</b>	<b>36,263</b>	4,994	4,948	10,847	6,765	1,917	1,955	-	-
	Mac	<b>47,662</b>	<b>47,662</b>	7,537	6,631	12,675	7,055	1,428	1,025	-	-
	Apr.	<b>34,952</b>	<b>25,264</b>	4,854	4,202	10,147	3,840	1,319	650	-	-
	Mei	<b>38,179</b>	<b>34,300</b>	6,900	5,656	9,839	4,625	1,509	690	-	-
	Jun	<b>39,908</b>	<b>30,726</b>	7,482	4,689	12,458	5,028	1,329	894	-	-
	Jul.	<b>44,326</b>	<b>33,667</b>	10,578	5,586	10,155	5,280	2,500	1,379	-	-
	Ogos	<b>54,248</b>	<b>41,825</b>	12,396	7,738	8,396	5,433	3,913	2,025	-	-
	Sep.	<b>47,165</b>	<b>40,289</b>	7,355	5,452	8,744	5,384	4,018	2,253	-	-
	Okt.	<b>42,513</b>	<b>37,609</b>	6,972	5,625	9,516	5,561	3,734	2,144	-	-

## 8.11 Bursa Malaysia - Unit dan Nilai Dagangan (Pasaran Utama) (Samb.)

*Bursa Malaysia - Volume and Value Traded (Main Market) (Cont'd)*

Tempoh Period		Pasaran Utama (Urusniaga Pasaran) Main Market (Market Transactions)									
		Teknologi		Syarikat projek Infrastruktur		Kewangan		Hotel		Harta	
		Technology		Infrastructure Project companies		Finance		Hotels		Properties	
		Juta unit Million units	RM Juta RM Million	Juta unit Million units	RM Juta RM Million	Juta unit Million units	RM Juta RM Million	Juta unit Million units	RM Juta RM Million	Juta unit Million units	RM Juta RM Million
2018		30,347	25,949	2,895	6,614	13,882	106,330	489	234	29,132	17,804
2019		37,301	32,560	0	0	11,002	77,035	0	0	34,592	21,886
2020		101,625	75,851	-	-	16,598	79,429	-	-	99,397	28,294
2021		133,475	126,032	-	-	19,339	73,742	-	-	70,573	21,567
2022		51,728	56,705	-	-	16,789	85,543	-	-	36,490	11,250
2022	Jan.	7,031	9,189	-	-	1,235	5,683	-	-	2,996	808
	Feb.	6,228	7,658	-	-	1,375	6,864	-	-	2,869	1,282
	Mac	6,391	9,184	-	-	2,377	12,332	-	-	3,611	1,600
	Apr.	3,809	4,359	-	-	1,486	6,490	-	-	4,787	1,531
	Mei	3,041	3,523	-	-	1,358	7,202	-	-	2,818	969
	Jun	3,507	3,660	-	-	1,189	5,956	-	-	3,021	777
	Jul.	2,987	3,037	-	-	839	4,310	-	-	2,533	575
	Ogos	4,387	4,270	-	-	1,100	6,157	-	-	2,601	697
	Sep.	2,805	2,847	-	-	1,344	7,407	-	-	2,570	634
	Okt.	2,730	2,284	-	-	1,343	6,926	-	-	2,468	670
	Nov.	3,627	2,800	-	-	1,657	9,200	-	-	4,014	1,033
	Dis.	5,185	3,894	-	-	1,486	7,016	-	-	2,202	674
2023	Jan.	7,841	3,677	-	-	1,119	5,671	-	-	2,172	688
	Feb.	11,951	6,128	-	-	1,276	6,309	-	-	2,827	947
	Mac	6,575	3,430	-	-	1,712	7,036	-	-	2,879	1,017
	Apr.	5,314	3,098	-	-	944	3,729	-	-	3,917	1,468
	Mei	4,618	3,126	-	-	1,402	6,181	-	-	4,271	1,488
	Jun	3,945	3,097	-	-	1,434	6,044	-	-	4,218	1,420
	Jul.	5,054	3,684	-	-	1,589	5,767	-	-	6,863	3,128
	Ogos	4,856	2,857	-	-	1,494	6,402	-	-	9,068	4,866
	Sep.	3,459	2,970	-	-	1,374	6,262	-	-	8,516	5,018
	Okt.	3,243	2,378	-	-	1,674	7,685	-	-	6,083	3,813

## 8.11 Bursa Malaysia - Unit dan Nilai Dagangan (Pasaran Utama) (Samb.)

Bursa Malaysia - Volume and Value Traded (Main Market) (Cont'd)

Tempoh Period		Pasaran Utama (Urusniaga Pasaran) Main Market (Market Transactions)									
		Perladangan		Perlombongan		REITs		Dana Tertutup		SPAC <sup>1</sup>	
		Plantations		Mining		Real Estate Investment Trust		Closed-End Funds		SPAC <sup>1</sup>	
		Juta unit Million units	RM Juta RM Million	Juta unit Million units	RM Juta RM Million	Juta unit Million units	RM Juta RM Million	Juta unit Million units	RM Juta RM Million	Juta unit Million units	RM Juta RM Million
2018		7,280	22,024	46	106	1,894	3,270	5	17	1,709	225
2019		9,454	18,964	0	0	2,931	5,884	3	7	43	22
2020		24,709	26,142	-	-	3,074	5,412	10	20	0	0
2021		10,252	17,979	-	-	2,084	2,838	10	21	0	0
2022		12,500	33,603	-	-	1,783	2,386	4	7	0	0
2022	Jan.	276	658	-	-	119	161	0	1	0	0
	Feb.	2,237	5,546	-	-	165	217	0	1	0	0
	Mac	2,958	7,699	-	-	265	356	1	2	0	0
	Apr.	1,713	4,794	-	-	162	220	1	1	0	0
	Mei	1,180	3,705	-	-	197	278	0	0	0	0
	Jun	844	2,319	-	-	147	214	0	0	0	0
	Jul.	636	1,466	-	-	92	132	0	0	0	0
	Ogos	636	1,735	-	-	142	180	0	0	0	0
	Sep.	474	1,457	-	-	158	220	0	0	0	0
	Okt.	541	1,313	-	-	112	134	0	0	0	0
	Nov.	511	1,376	-	-	124	151	0	1	0	0
	Dis.	494	1,535	-	-	100	123	0	1	0	0
2023	Jan.	585	1,166	-	-	177	217	0	0	0	0
	Feb.	678	1,235	-	-	174	215	0	1	0	0
	Mac	744	1,550	-	-	186	199	0	1	0	0
	Apr.	435	761	-	-	126	152	1	1	0	0
	Mei	585	1,512	-	-	233	319	1	1	0	0
	Jun	757	1,457	-	-	148	187	1	2	0	0
	Jul.	767	1,627	-	-	176	204	1	2	0	0
	Ogos	1,002	2,074	-	-	262	318	2	7	0	0
	Sep.	891	1,831	-	-	278	350	0	1	0	0
	Okt.	779	1,491	-	-	234	281	1	4	0	0

Nota / Note :

<sup>1</sup> SPAC - Special Purpose Acquisition Company

\* Kurang daripada RM0.5 juta

Less than RM0.5 million

\*\* Kurang daripada 0.5 juta unit

Less than 0.5 million units

Sumber / Source : Bursa Malaysia

## 8.12 Indeks Bursa Malaysia (Pasaran Utama)

*Bursa Malaysia Indices (Main Market)*

Tempoh Period		Pasaran Utama (Urusniaga Pasaran) Main Market (Market Transactions)							
		Indeks Komposit		Indeks Industri		Indeks Barangan Pengguna Consumer Product Index (1992=100)		Indeks Barangan Industri Industrial Product Index (1992=100)	
		Composite Index (1977 = 100)		Industrial Index (1970 = 100)					
		Dibuka <sup>1</sup> Opening	Ditutup Closing	Dibuka <sup>1</sup> Opening	Ditutup Closing	Dibuka <sup>1</sup> Opening	Ditutup Closing	Dibuka <sup>1</sup> Opening	Ditutup Closing
2018		1,783.10	1,690.58	3,272.28	..	643.85	656.96	174.92	166.49
2019		1,693.51	1,588.76	..	..	657.06	655.19	166.76	153.40
2020		1,498.40	1,503.10	..	..	574.27	571.63	136.16	138.52
2021		1,564.56	1,559.42	..	..	605.70	603.41	191.02	193.04
2022		1,518.22	1,513.85	..	..	573.66	574.64	192.48	190.70
2022	Jan.	1,553.64	1,512.27	..	..	577.94	560.37	202.60	201.33
	Feb.	1,515.92	1,608.28	..	..	562.07	585.05	201.10	210.88
	Mac	1,608.56	1,587.36	..	..	585.45	581.12	211.42	205.44
	Apr.	1,588.29	1,600.43	..	..	581.70	590.43	204.73	210.03
	Mei	1,614.34	1,570.10	..	..	590.46	577.51	213.11	203.21
	Jun	1,563.40	1,444.22	..	..	577.79	557.71	202.19	181.70
	Jul.	1,441.62	1,492.23	..	..	556.64	574.27	181.74	184.37
	Ogos	1,492.67	1,512.05	..	..	574.73	582.64	184.70	182.20
	Sep.	1,498.01	1,394.63	..	..	580.89	551.21	179.79	169.87
	Okt.	1,393.70	1,460.38	..	..	550.72	565.97	169.53	175.80
	Nov.	1,457.64	1,488.80	..	..	565.95	582.95	176.10	181.76
	Dis.	1,490.80	1,495.49	..	..	579.52	586.50	182.76	181.78
2023	Jan.	1,488.54	1,485.50	..	..	585.41	599.08	181.66	189.93
	Feb.	1,488.82	1,454.19	..	..	600.13	584.48	190.27	177.43
	Mac	1,454.38	1,422.59	..	..	584.23	571.21	177.43	171.08
	Apr.	1,426.77	1,415.95	..	..	573.32	577.23	171.95	171.45
	Mei	1,416.21	1,387.12	..	..	577.78	554.76	171.43	159.11
	Jun	1,383.30	1,376.68	..	..	553.30	547.79	159.10	156.92
	Jul.	1,379.39	1,459.43	..	..	548.07	562.11	157.12	168.71
	Ogos	1,458.90	1,451.94	..	..	562.24	559.37	168.85	171.75
	Sep.	1,461.91	1,424.17	..	..	558.67	552.62	171.41	171.49
	Okt.	1,424.07	1,442.14	..	..	552.71	550.74	171.49	172.40

Nota / Note :

<sup>1</sup> Indeks dibuka bermaksud indeks terakhir pada hari pertama pasaran bagi bulan rujukan berkenaan.  
The opening index of each month is actually the closing index on the first market day of the said month.

## 8.12 Indeks Bursa Malaysia (Pasaran Utama) (Samb.)

*Bursa Malaysia Indices (Main Market) (Cont'd)*

Tempoh Period		Pasaran Utama (Urusiaga Pasaran) Main Market (Market Transactions)							
		Indeks Pembinaan		Indeks Dagangan/ Perkhidmatan		Indeks Kewangan		Indeks Harta	
		Construction Index (1992 = 100)		Trading/ Services Index (1992 = 100)		Finance Index (1970 = 100)		Property Index (1970 = 100)	
		Dibuka <sup>1</sup> Opening	Ditutup Closing	Dibuka <sup>1</sup> Opening	Ditutup Closing	Dibuka <sup>1</sup> Opening	Ditutup Closing	Dibuka <sup>1</sup> Opening	Ditutup Closing
2018		311.90	155.79	232.78	..	16,795.79	17,296.47	1,201.69	876.06
2019		156.34	209.20	..	..	17,333.83	15,464.17	874.77	830.62
2020		170.82	169.10	..	..	13,207.91	13,205.65	655.89	648.16
2021		170.34	167.98	..	..	15,091.80	15,108.43	720.05	718.49
2022		156.01	155.82	..	..	16,396.77	16,481.63	670.01	664.38
2022	Jan.	154.13	146.49	..	..	15,538.98	15,693.29	703.19	691.58
	Feb.	146.65	149.85	..	..	15,724.98	16,524.90	693.10	716.66
	Mac	150.01	161.21	..	..	16,565.19	16,778.59	717.82	716.23
	Apr.	160.95	168.92	..	..	16,798.19	16,926.80	715.52	717.57
	Mei	169.22	160.96	..	..	17,085.65	16,910.70	717.61	676.85
	Jun	161.37	155.23	..	..	16,818.45	15,984.18	678.39	636.71
	Jul.	155.13	158.65	..	..	15,937.16	16,645.39	636.15	638.56
	Ogos	158.54	156.10	..	..	16,631.95	16,801.92	638.52	653.98
	Sep.	155.92	152.76	..	..	16,668.60	15,922.45	654.00	612.74
	Okt.	152.55	150.88	..	..	15,926.21	16,466.68	612.41	612.86
	Nov.	150.98	156.15	..	..	16,413.10	16,623.34	612.86	657.70
	Dis.	156.70	152.59	..	..	16,652.81	16,501.31	660.54	641.13
2023	Jan.	152.48	160.34	..	..	16,509.35	16,413.43	642.81	679.81
	Feb.	160.07	161.74	..	..	16,483.45	16,194.83	680.38	679.92
	Mac	161.52	159.86	..	..	16,191.97	15,708.70	677.52	688.08
	Apr.	160.14	161.82	..	..	15,763.75	15,519.53	690.69	699.11
	Mei	161.85	165.25	..	..	15,526.56	15,206.74	700.39	689.51
	Jun	163.51	162.17	..	..	15,186.38	15,332.87	687.29	689.76
	Jul.	162.25	169.26	..	..	15,373.61	16,274.05	690.40	772.68
	Ogos	169.14	181.31	..	..	16,272.66	16,385.60	773.52	867.87
	Sep.	181.23	184.62	..	..	16,519.90	15,918.17	866.30	875.30
	Okt.	184.68	186.24	..	..	15,938.59	16,251.54	874.65	847.07

Nota / Note :

<sup>1</sup> Indeks dibuka bermaksud indeks terakhir pada hari pertama pasaran bagi bulan rujukan berkenaan.  
The opening index of each month is actually the closing index on the first market day of the said month.

## 8.12 Indeks Bursa Malaysia (Pasaran Utama) (Samb.)

*Bursa Malaysia Indices (Main Market) (Cont'd)*

Tempoh Period		Pasaran Utama (Urusniaga Pasaran) Main Market (Market Transactions)					
		Indeks Perlombongan		Indeks Perladangan		Indeks Teknologi	
		Mining Index (1970 = 100)		Plantation Index (1970 = 100)		Technology Index (31.12.1999 = 100) <sup>2</sup>	
		Dibuka <sup>1</sup> Opening	Ditutup Closing	Dibuka <sup>1</sup> Opening	Ditutup Closing	Dibuka <sup>1</sup> Opening	Ditutup Closing
2018		575.50	..	7,903.37	6,902.96	41.86	29.34
2019		..	..	6,886.54	7,733.37	29.42	37.91
2020		..	..	6,893.87	6,938.26	45.68	48.27
2021		..	..	6,760.96	6,696.86	86.69	88.85
2022		..	..	7,290.44	7,320.66	70.80	67.94
-----							
2022	Jan.	..	..	6,553.29	6,535.47	96.41	81.81
	Feb.	..	..	6,542.30	8,315.51	82.72	77.49
	Mac	..	..	8,345.20	7,952.98	77.86	77.39
	Apr.	..	..	7,924.48	8,821.01	76.83	71.33
	Mei	..	..	8,860.75	7,963.98	72.26	68.62
	Jun	..	..	7,980.00	6,900.83	68.78	62.54
	Jul.	..	..	6,904.45	6,998.34	62.36	66.42
	Ogos	..	..	7,026.92	7,193.67	66.73	63.86
	Sep.	..	..	7,206.78	6,473.76	63.12	60.91
	Okt.	..	..	6,490.70	6,879.92	60.36	58.60
	Nov.	..	..	6,895.85	6,727.77	58.56	62.87
	Dis.	..	..	6,754.59	7,084.68	63.60	63.48
2023	Jan.	..	..	7,074.53	6,829.38	63.51	67.53
	Feb.	..	..	6,844.21	6,766.64	68.26	63.94
	Mac	..	..	6,762.85	6,741.28	63.90	62.64
	Apr.	..	..	6,752.47	6,817.38	62.97	61.42
	Mei	..	..	6,806.27	6,601.08	61.49	59.99
	Jun	..	..	6,597.73	6,698.65	59.98	60.89
	Jul.	..	..	6,697.49	7,180.43	61.05	63.90
	Ogos	..	..	7,153.73	6,929.63	63.92	64.07
	Sep.	..	..	6,971.78	6,880.35	64.10	62.89
	Okt.	..	..	6,880.61	6,904.17	62.87	61.21

Nota / Note :

Sumber / Source : Bursa Malaysia

<sup>1</sup> Indeks dibuka bermaksud indeks terakhir pada hari pertama pasaran bagi bulan rujukan berkenaan.

<sup>2</sup> Indeks Papan Kedua Bursa Malaysia, Indeks Syariah Bursa Malaysia dan Indeks Teknologi Bursa Malaysia menggunakan Tarikh Asas, sementara Indeks Bursa Malaysia yang lain menggunakan Tahun Asas.

*Bursa Malaysia Second Board Index, Bursa Malaysia Syariah Index and Bursa Malaysia Technology Index use Base Date method while the other Bursa Malaysia indices use Base Year method .*



## 8.13 Indeks FTSE Bursa Malaysia<sup>1</sup> FTSE Bursa Malaysia Indices<sup>1</sup>

		Indeks Perdagangan Tradable Indices							
Tempoh Period	Indeks FBM100		Indeks FBM Mid 70		Indeks FBM HIJRAH SHARIAH		Indeks FTSE/ASEAN 40 <sup>3</sup>		
	FBM 100 Index		FBM Mid 70 Index		FBM Hijrah Shariah Index		FTSE/ASEAN 40 Index		
	Dibuka <sup>2</sup> Opening	Ditutup Closing	Dibuka <sup>2</sup> Opening	Ditutup Closing	Dibuka <sup>2</sup> Opening	Ditutup Closing	Dibuka <sup>2</sup> Opening	Ditutup Closing	
2018	12,501.08	11,443.61	15,884.45	13,075.19	14,364.31	13,110.33	11,514.23	10,527.01	
2019	11,459.53	11,114.55	13,076.86	14,206.81	13,127.75	13,212.58	10,532.04	11,051.10	
2020	10,494.87	10,534.27	13,442.90	13,516.64	13,729.48	13,818.31	8,802.25	8,718.31	
2021	11,141.81	11,100.71	14,990.20	14,914.71	13,320.13	13,186.21	9,926.01	9,933.17	
2022	10,554.48	10,513.37	13,103.54	13,001.84	11,966.41	11,905.09	10,199.11	10,197.34	
2022	Jan.	10,937.40	10,568.91	14,196.03	13,382.46	12,676.24	12,082.91	10,171.29	10,420.95
	Feb.	10,599.87	11,105.86	13,445.42	13,476.06	12,111.45	12,873.38	10,596.54	10,712.28
	Mac	11,117.68	11,066.11	13,534.23	13,853.47	12,881.72	12,600.91	10,749.94	10,919.24
	Apr.	11,062.99	11,120.50	13,810.35	13,772.18	12,592.62	12,741.33	10,888.74	10,652.43
	Mei	11,202.70	10,858.51	13,815.14	13,239.12	12,816.52	12,304.27	10,700.53	10,385.05
	Jun	10,819.40	10,047.49	13,221.15	12,493.21	12,270.48	11,221.22	10,396.73	9,499.05
	Jul.	10,028.63	10,352.88	12,466.87	12,758.44	11,209.95	11,506.26	9,503.82	9,754.99
	Ogos	10,357.22	10,449.43	12,768.91	12,712.44	11,518.80	11,777.59	9,754.61	10,026.93
	Sep.	10,361.34	9,728.70	12,641.35	12,201.81	11,676.77	10,848.79	9,983.35	9,477.49
	Okt.	9,717.39	10,089.93	12,168.63	12,266.73	10,846.71	11,334.77	9,441.88	9,674.08
	Nov.	10,075.27	10,352.26	12,265.95	12,851.09	11,342.00	11,660.82	9,691.28	10,438.66
	Dis.	10,373.84	10,419.80	12,908.44	13,015.02	11,653.68	11,908.79	10,510.60	10,406.87
2023	Jan.	10,385.18	10,485.46	13,031.81	13,686.00	11,830.36	11,849.61	10,406.40	10,807.33
	Feb.	10,510.25	10,271.46	13,723.96	13,436.63	11,884.96	11,535.15	10,936.36	10,181.47
	Mac	10,275.83	10,114.03	13,455.28	13,512.38	11,548.71	11,479.01	10,180.30	10,377.57
	Apr.	10,145.92	10,080.22	13,563.68	13,522.58	11,511.57	11,536.83	10,377.89	10,430.90
	Mei	10,080.34	9,949.51	13,515.49	13,656.87	11,536.45	11,458.24	10,457.62	10,097.71
	Jun	9,921.62	9,844.00	13,616.65	13,384.58	11,427.67	11,162.67	10,122.28	10,121.46
	Jul.	9,862.47	10,392.88	13,405.62	13,949.59	11,171.56	11,779.60	10,149.27	10,840.26
	Ogos	10,390.42	10,412.03	13,951.72	14,283.07	11,760.02	11,624.66	10,845.89	10,420.03
	Sep.	10,466.56	10,244.50	14,286.35	14,193.27	11,659.98	11,544.10	10,422.02	10,037.21
	Okt.	10,244.35	10,315.36	14,195.57	14,037.87	11,524.46	11,586.08	10,015.07	9,687.33

### Nota/ Note:

1 Siri Indeks FTSE Bursa Malaysia (FBM) yang telah dilancarkan pada 26 Jun 2006 .

This new set of FTSE Bursa Malaysia Index series launched on 26 June 2006.

Untuk butiran lanjut sila rujuk laman web Bursa Malaysia.

For further information please refer to Bursa Malaysia web site.

Indeks Perdagangan dikira setiap 15 saat.

Tradable Indices are calculated every 15 seconds

#### FTSE Bursa Malaysia 100 Index:

Terdiri daripada 100 syarikat modal besar teratas dan syarikat 'mid-cap' di papan Utama Bursa Malaysia dipilih mengikut modal pasaran

Comprising the top 100 large and mid-cap companies on Bursa Malaysia's Main Board selected by market capitalisation

#### FTSE Bursa Malaysia Large 30 Index:

Terdiri daripada 30 syarikat terbesar dalam Indeks FTSE Bursa

Malaysia 100 mengikut pasaran modal  
Comprising the top 30 largest companies in the FTSE Bursa Malaysia 100 Index by market capitalisation

FTSE Bursa Malaysia Mid 70 Index:  
Terdiri daripada baki 70 syarikat dalam Indeks FTSE Bursa Malaysia 100  
Comprising the remaining 70 companies in the FTSE Bursa Malaysia 100 Index

FTSE Bursa Malaysia Hijrah Index:  
Indeks FTSE Bursa Malaysia Hijrah adalah indeks perdagangan yang terdiri daripada 30 syarikat terbesar yang patuh kepada 3 proses tapisan:

It is a tradable index which comprises the 30 largest companies in the triple screening process:

FTSE's global standards of free float, liquidity and investability, Yasaar's international Shariah screening methodology and Malaysian Securities Commission's Shariah Advisory Council (SAC) screening methodology

2 Indeks dibuka bermaksud indeks penutup pada hari pertama pasaran bagi bulan rujukan berkenaan  
The opening index of each month is actually the closing index on the first market day of the said month

3 Indeks FTSE/ ASEAN 40:  
Ialah Indeks Perdagangan yang terdiri dari 40 komponen Indeks FTSE/ASEAN yang ditarafkan oleh Pemodalan Pasaran

It is a tradable index consisting of 40 constituents from FTSE/ASEAN Index, ranked by market capitalisation

## 8.13 Indeks FTSE Bursa Malaysia<sup>1</sup> (Samb.) FTSE Bursa Malaysia Indices<sup>1</sup> (Cont'd)

Tempoh Period		Indeks Benchmark Benchmark Indices							
		Indeks FBMSCAP		Indeks FBMEMAS		Indeks FBMFLG		Indeks FBM EMAS SHARIAH	
		FBMSCAP Index		FBMEMAS Index		FBMFLG Index		FBM EMAS SHARIAH Index	
		Dibuka <sup>2</sup> Opening	Ditutup Closing	Dibuka <sup>2</sup> Opening	Ditutup Closing	Dibuka <sup>2</sup> Opening	Ditutup Closing	Dibuka <sup>2</sup> Opening	Ditutup Closing
2018		17,025.05	11,298.74	12,833.57	11,527.51	18,541.62	14,201.74	13,181.77	11,504.43
2019		11,328.94	14,164.43	11,547.29	11,323.49	14,182.86	15,152.74	11,524.80	11,947.92
2020		12,619.68	12,748.78	10,657.92	10,706.21	14,594.62	14,971.66	12,085.13	12,190.74
2021		16,079.04	16,099.25	11,450.03	11,408.90	20,913.94	20,933.67	12,668.53	12,588.64
2022		15,186.25	15,108.98	10,842.83	10,797.84	19,213.02	19,167.60	11,214.45	11,112.91
2022	Jan.	15,764.20	15,506.97	11,245.94	10,872.23	20,001.89	20,053.59	12,161.24	11,569.10
	Feb.	15,540.60	16,333.98	10,905.07	11,426.78	20,069.10	20,253.81	11,600.95	12,117.59
	Mac	16,386.23	16,292.46	11,472.02	11,387.32	20,307.71	19,886.21	12,175.19	11,943.35
	Apr.	16,232.10	16,771.84	11,362.30	11,466.08	19,894.63	20,843.71	11,908.23	12,022.28
	Mei	16,855.66	15,604.39	11,545.16	11,151.90	20,852.19	19,576.35	12,093.11	11,509.63
	Jun	15,591.99	14,235.91	11,111.06	10,307.26	19,590.31	18,576.04	11,479.60	10,503.97
	Jul.	14,215.91	14,307.38	10,292.02	10,601.90	18,549.72	18,597.50	10,486.84	10,734.77
	Ogos	14,353.72	14,380.26	10,617.86	10,697.65	18,590.19	18,510.88	10,760.35	10,813.46
	Sep.	14,324.17	13,719.10	10,613.83	9,976.86	18,445.90	17,548.04	10,726.18	10,008.03
	Okt.	13,662.56	14,296.72	9,952.50	10,350.84	17,528.27	17,890.53	9,974.67	10,411.11
	Nov.	14,323.58	14,934.34	10,330.76	10,633.70	17,883.82	18,806.80	10,401.19	10,783.09
	Dis.	14,984.23	14,924.41	10,665.41	10,701.55	18,842.48	19,467.73	10,805.79	10,938.55
2023	Jan.	14,949.63	16,160.94	10,665.63	10,816.27	19,493.89	20,402.44	10,887.91	11,076.20
	Feb.	16,212.43	15,435.18	10,862.89	10,579.13	20,433.12	19,750.91	11,126.26	10,797.67
	Mac	15,420.62	15,259.85	10,569.84	10,419.63	19,702.91	18,804.62	10,793.03	10,716.43
	Apr.	15,308.43	15,495.60	10,456.91	10,396.39	18,824.71	19,160.15	10,757.98	10,736.79
	Mei	15,522.71	14,837.30	10,397.82	10,243.09	19,165.78	18,593.62	10,740.26	10,606.51
	Jun	14,798.35	14,850.79	10,208.52	10,141.34	18,498.63	18,524.10	10,563.85	10,414.87
	Jul.	14,865.56	15,588.35	10,160.13	10,703.28	18,534.18	19,397.48	10,420.40	10,952.72
	Ogos	15,594.45	16,072.89	10,700.27	10,740.70	19,419.26	19,743.11	10,941.21	10,920.64
	Sep.	16,070.35	16,188.42	10,799.33	10,582.27	19,749.19	19,862.82	10,948.68	10,874.52
	Okt.	16,195.45	15,862.55	10,580.91	10,638.59	19,835.82	19,424.42	10,861.61	10,841.59

Sumber / Source : Bursa Malaysia

**Nota/ Note:**

Indeks Benchmark dikira setiap 60 saat  
Benchmark Indices are calculated every 60 seconds

**FTSE Bursa Malaysia EMAS Index:**

Terdiri daripada komponen Indeks FTSE Bursa Malaysia 100 dan Indeks FTSE Bursa Malaysia Small Cap  
Comprising the constituents of the FTSE Bursa Malaysia 100 Index and FTSE Bursa Malaysia Small Cap Index

**FTSE Bursa Malaysia Small Cap Index:**

Terdiri daripada 98% syarikat terpilih di Papan Utama tidak termasuk komponen Indeks FTSE Bursa Malaysia 100  
Comprising those eligible companies with the top 98% of the Bursa Malaysia Main Board excluding constituents of the FTSE Bursa Malaysia 100 Index

**FTSE Bursa Malaysia Fledgling Index:**

Terdiri daripada baki 2% komponen Papan Utama Bursa Malaysia. Tiada tapisan kecairan untuk melayakkan kemasukan syarikat tersebut ke dalam indeks ini  
Comprising the remaining 2% of the Bursa Malaysia Main Board universe. There is no liquidity screening to qualify for admission into this index

**FTSE Bursa Malaysia EMAS Syariah Index:**

Terdiri daripada komponen Indeks FTSE Bursa Malaysia EMAS yang patuh kepada Suruhanjaya Syariah Sekuriti Malaysia. Indeks ini dibentuk untuk membantu pelabur dengan "a broad benchmark for Shariah-compliant investment"  
Comprising the constituents of the FTSE Bursa Malaysia EMAS index that are Shariah-compliant according to the Malaysian Securities Commission's Shariah Advisory Council (SAC) screening methodology. The index has been designed to provide investors with a broad benchmark for Shariah-compliant investment

## 8.14 Indeks Hang Seng, Dow Jones, Financial Times dan Nikkei

*Hang Seng, Dow Jones, Financial Times and Nikkei Indices*

Tempoh Period	Hang Seng (1970 = 100)		Purata Perusahaan Dow Jones		Financial Times -100 (31.12.1983 = 1000)		Nikkei - 225 (1970 = 100)	
	Dibuka	Ditutup	Dibuka	Ditutup	Dibuka	Ditutup	Dibuka	Ditutup
	<i>Opening</i>	<i>Closing</i>	<i>Opening</i>	<i>Closing</i>	<i>Opening</i>	<i>Closing</i>	<i>Opening</i>	<i>Closing</i>
2015	23,857.82	21,914.40	17,832.99	17,425.03	6,547.80	6,242.32	17,450.77	19,033.71
2016	21,327.12	22,000.56	17,148.94	19,762.60	6,093.43	7,142.83	18,450.98	19,114.37
2017	22,150.40	29,863.71	19,881.76	24,774.30	7,177.89	..	19,594.16	22,783.98
2018	30,560.95	25,845.70	24,719.22	23,327.46	7,687.77	6,728.13	23,714.53	20,077.62
2019	56,579.50	57,398.37	0.00	0.00	0.00	0.00	41,718.33	42,487.66
-----								
2019	Jan.	..	..	..	..	..	..	..
	Feb.	27,946.32	28,347.01	..	..	..	..	20,333.17
	Mac	28,633.18	29,051.36	..	..	..	..	21,385.16
	Apr.	..	..	..	..	..	..	..
	Mei	..	..	..	..	..	..	..
	Jun	..	..	..	..	..	..	..
	Jul.	..	..	..	..	..	..	..
	Ogos	..	..	..	..	..	..	..
	Sep.	..	..	..	..	..	..	..
	Okt.	..	..	..	..	..	..	..
	Nov.	..	..	..	..	..	..	..
	Dis.	..	..	..	..	..	..	..
2020	Jan.	..	..	..	..	..	..	..
	Feb.	..	..	..	..	..	..	..
	Mac	..	..	..	..	..	..	..
	Apr.	..	..	..	..	..	..	..
	Mei	..	..	..	..	..	..	..
	Jun	..	..	..	..	..	..	..
	Jul.	..	..	..	..	..	..	..
	Ogos	..	..	..	..	..	..	..
	Sep.	..	..	..	..	..	..	..
	Okt.	..	..	..	..	..	..	..
	Nov.	..	..	..	..	..	..	..
	Dis.	..	..	..	..	..	..	..

Sumber / Source : *Business Times, New Straits Times  
Starbiz, The Star*

## 8.15 Pendaftaran Syarikat Company Registration

Tempoh Period	Syarikat tempatan Local companies			Syarikat asing Foreign companies			
	Syarikat dalam daftar pada akhir tempoh <i>Companies on register at end of period</i>	Syarikat didaftarkan dalam tempoh <i>Companies registered during period</i>	Syarikat dibubarkan/dibatalkan dalam tempoh <i>Companies dissolved/struck off during period</i>	Syarikat dalam daftar pada akhir tempoh <i>Companies on register at end of period</i>	Syarikat didaftarkan dalam tempoh <i>Companies registered during period</i>	Syarikat dibubarkan dalam tempoh <i>Companies dissolved during period</i>	
	Bilangan Number						
2018	1,293,035	47,294	71,349	4,848	35	2	
2019	1,340,024	46,989	58,238	4,887	39	0	
2020	1,384,000	43,976	57,489	4,907	20	102	
2021	1,429,397	45,397	30,459	4,929	22	67	
2022	1,477,618	48,221	53,574	4,961	32	396	
2022	Jan.	1,433,538	4,139	2,889	4,933	4	0
	Feb.	1,436,725	3,187	1,332	4,934	1	0
	Mac	1,441,262	4,537	2,224	4,936	2	0
	Apr.	1,445,258	3,996	3,175	4,936	-	0
	Mei	1,448,818	3,560	458	4,936	-	0
	Jun	1,453,060	4,242	3,314	4,944	8	0
	Jul.	1,457,321	4,261	1,923	4,945	1	0
	Ogos	1,461,672	4,351	2,007	4,947	2	0
	Sep.	1,465,898	4,226	30,352	4,948	1	396
	Okt.	1,469,801	3,903	1,144	4,950	2	0
	Nov.	1,473,752	3,950	2,144	4,955	5	0
	Dis.	1,477,621	3,869	1,591	4,961	6	0
2023	Jan.	1,480,988	3,367	2,014	4,961	-	0
	Feb.	1,484,821	3,833	1,041	4,965	4	0
	Mac	1,490,085	5,264	2,195	4,966	1	0
	Apr.	1,493,864	3,779	2,665	4,970	4	0
	Mei	1,498,272	4,408	13,561	4,972	2	0
	Jun	1,502,560	4,288	1,985	4,978	6	0
	Jul.	1,506,992	4,432	1,037	4,983	5	0
	Ogos	1,511,895	4,903	1,188	4,985	2	0
	Sep.	1,516,007	4,112	2,094	4,985	-	0
	Okt.	1,520,797	4,790	1,496	4,992	7	0

Sumber : Suruhanjaya Syarikat Malaysia (SSM)  
Source: Companies Commission of Malaysia (CCM)



# **Perdagangan Antarabangsa**

*International Trade*

**09**

An abstract graphic in the bottom-left corner consisting of several overlapping triangles in shades of blue and orange. The triangles are of various sizes and orientations, creating a complex, layered geometric pattern. The colors are vibrant and the shapes are sharp.



## 9.1 Eksport, Import dan Imbangan Perdagangan - Malaysia

*Exports, Imports and Balance of Trade - Malaysia*

Tempoh Period	Eksport (f.o.b.)			Import (c.i.f.)			Imbangan perdagangan Balance of trade	
	Exports			Imports				
	Jumlah	Langsung ke luar negeri	Ke dan melalui Singapura	Jumlah	Langsung dari luar negeri	Dari dan melalui Singapura		
	Total	Direct foreign	To and via Singapore	Total	Direct foreign	From and via Singapore		
RM Juta/ RM Million								
2018	<b>1,003,587</b>	840,348	163,239	<b>879,799</b>	713,466	166,333	125,556	
2019	<b>995,072</b>	833,548	161,524	<b>849,411</b>	699,394	150,017	145,661	
2020	<b>983,827</b>	815,042	168,785	<b>800,481</b>	671,588	128,894	183,345	
2021	<b>1,241,022</b>	1,036,508	204,515	<b>987,344</b>	827,930	159,414	253,678	
2022 <sup>f</sup>	<b>1,550,009</b>	1,287,321	262,688	<b>1,293,811</b>	1,078,895	214,917	256,198	
-----								
2022 <sup>f</sup>	Jan.	<b>111,060</b>	93,433	17,627	<b>92,822</b>	78,205	14,618	18,238
	Feb.	<b>101,742</b>	85,150	16,592	<b>82,589</b>	68,872	13,717	19,152
	Mac	<b>131,488</b>	108,585	22,903	<b>105,244</b>	88,618	16,626	26,244
	Apr.	<b>127,483</b>	107,648	19,835	<b>104,107</b>	87,602	16,505	23,375
	Mei	<b>120,590</b>	100,178	20,412	<b>107,791</b>	88,892	18,899	12,798
	Jun	<b>144,275</b>	120,230	24,046	<b>121,094</b>	99,087	22,007	23,182
	Jul.	<b>134,326</b>	109,728	24,598	<b>118,487</b>	97,068	21,419	15,839
	Ogos	<b>141,519</b>	117,976	23,543	<b>124,231</b>	105,029	19,202	17,288
	Sep.	<b>144,250</b>	120,749	23,501	<b>112,410</b>	94,388	18,022	31,839
	Okt.	<b>131,977</b>	109,824	22,153	<b>113,518</b>	94,069	19,449	18,459
	Nov.	<b>129,694</b>	105,514	24,180	<b>107,890</b>	90,225	17,665	21,804
	Dis.	<b>131,606</b>	108,308	23,298	<b>103,626</b>	86,839	16,788	27,980
2023	Jan.	<b>112,655</b>	92,847	19,808	<b>94,525</b>	80,253	14,272	18,131
	Feb.	<b>112,269</b>	91,855	20,413	<b>92,700</b>	77,616	15,084	19,569
	Mac	<b>129,668</b>	106,661	23,008	<b>102,980</b>	85,916	17,064	26,688
	Apr.	<b>105,193</b>	86,708	18,485	<b>92,567</b>	78,652	13,914	12,626
	Mei	<b>119,510</b>	97,794	21,716	<b>103,812</b>	87,079	16,733	15,698
	Jun	<b>123,952</b>	100,594	23,357	<b>98,403</b>	83,609	14,794	25,549
	Jul.	<b>116,811</b>	96,824	19,987	<b>99,456</b>	82,867	16,589	17,355
	Ogos	<b>115,029</b>	96,192	18,837	<b>97,849</b>	81,877	15,972	17,180
	Sep.	<b>124,310</b>	103,574	20,736	<b>99,936</b>	84,473	15,463	24,374
	Okt.	<b>126,092</b>	106,104	19,987	<b>113,187</b>	95,583	17,604	12,904



## 9.2 Eksport mengikut Seksyen SITC - Malaysia

Exports by SITC Sections - Malaysia

Tempoh Period	Jumlah	Makanan	Minuman dan tembakau	Bahan mentah tidak boleh dimakan	Bahan api galian, pelincir dan lain-lain	Minyak dan lemak binatang dan sayur- sayuran	Bahan kimia	
	Total	Food	Beverages and tobacco	Crude materials, inedible	Mineral fuels, lubricants, etc.	Animal and vegetable oil and fats	Chemical products	
RM Juta/ RM Million								
2018	<b>1,003,587</b>	31,575	3,571	25,526	157,269	47,064	84,859	
2019	<b>995,072</b>	34,094	3,453	27,038	143,681	46,796	84,957	
2020	<b>980,979</b>	33,716	2,595	24,716	111,027	54,987	74,820	
2021	<b>1,241,022</b>	38,695	2,498	28,920	154,806	79,147	107,516	
2022 <sup>f</sup>	<b>1,550,009</b>	44,610	2,757	31,263	264,758	100,658	125,677	
-----								
2022 <sup>f</sup>	Jan	<b>111,060</b>	3,336	211	2,533	12,220	7,136	9,695
	Feb.	<b>101,742</b>	3,057	183	2,308	13,156	6,518	10,170
	Mac	<b>131,488</b>	3,751	227	3,059	18,480	8,796	10,930
	Apr.	<b>127,483</b>	3,821	247	3,197	17,063	8,332	11,816
	Mei	<b>120,590</b>	3,307	193	2,060	20,626	9,240	10,123
	Jun	<b>144,275</b>	3,832	188	2,550	27,326	11,094	11,049
	Jul.	<b>134,326</b>	3,801	213	2,983	28,372	8,834	10,527
	Ogos	<b>141,519</b>	3,978	247	2,777	30,086	8,535	10,368
	Sep.	<b>144,250</b>	3,802	222	2,613	27,247	8,693	10,629
	Okt.	<b>131,977</b>	3,846	240	2,223	28,523	6,946	10,029
	Nov.	<b>129,694</b>	4,034	296	2,452	21,647	7,160	10,336
	Dis.	<b>131,606</b>	4,045	290	2,508	20,013	9,375	10,004
2023	Jan.	<b>112,655</b>	3,080	238	2,400	20,909	5,598	8,476
	Feb.	<b>112,269</b>	3,539	222	2,346	20,324	5,630	9,037
	Mac	<b>129,668</b>	4,044	327	2,716	21,430	7,647	9,951
	Apr.	<b>105,193</b>	3,251	230	1,947	16,984	5,828	7,584
	Mei	<b>119,510</b>	3,898	271	2,454	21,966	5,767	9,215
	Jun	<b>123,952</b>	3,854	242	2,629	18,255	5,696	8,329
	Jul.	<b>116,811</b>	3,846	247	2,750	15,691	5,838	8,662
	Ogos	<b>115,029</b>	3,987	262	2,405	19,859	5,815	8,942
	Sep.	<b>124,310</b>	4,091	260	2,239	17,727	6,379	8,994
	Okt.	<b>126,194</b>	4,300	254	2,558	21,450	7,100	9,432

## 9.2 Eksport mengikut Seksyen SITC - Malaysia (Samb.)

Exports by SITC Sections - Malaysia (Cont'd.)

Tempoh Period	Barang keluaran kilang	Jentera dan kelengkapan pengangkutan <sup>1</sup>	Pelbagai barang keluaran kilang	Pelbagai urus niaga dan barangan	
	<i>Manufactured goods</i>	<i>Machinery and transport equipment</i>	<i>Miscellaneous manufactured articles</i>	<i>Miscellaneous transactions and commodities</i>	
RM Juta/ RM Million					
2018	92,699	440,245	112,084	8,694	
2019	95,841	433,860	119,268	6,084	
2020	88,416	443,954	143,281	3,466	
2021	127,469	521,789	176,055	4,128	
2022 <sup>P</sup>	138,746	672,352	162,735	6,453	
-----					
2022 <sup>f</sup>	Jan	12,611	50,291	12,598	428
	Feb.	10,379	44,403	11,188	380
	Mac	12,045	59,466	14,018	716
	Apr.	14,466	53,920	14,103	517
	Mei	10,820	51,532	12,176	514
	Jun	12,204	59,387	16,092	555
	Jul.	11,657	53,842	13,655	441
	Ogos	11,556	58,361	15,062	549
	Sep.	11,261	64,418	14,877	487
	Okt.	10,598	56,817	12,176	581
	Nov.	10,288	59,674	13,168	639
	Dis.	10,861	60,241	13,623	646
2023	Jan.	8,705	52,273	10,413	564
	Feb.	10,081	49,851	10,783	455
	Mac	11,465	57,828	13,402	859
	Apr.	10,195	49,009	9,527	638
	Mei	10,424	52,998	11,859	658
	Jun	11,573	60,366	12,249	759
	Jul.	10,757	56,196	12,375	449
	Ogos	11,024	49,701	12,376	658
	Sep.	10,327	60,748	12,845	699
	Okt.	10,877	56,369	12,950	903

Nota / Note :

<sup>1</sup> Termasuk barang elektrik dan elektronik.  
Includes electrical and electronic products.

## 9.3 Import mengikut Seksyen SITC - Malaysia

Imports by SITC Sections - Malaysia

Tempoh Period	Jumlah	Makanan	Minuman dan tembakau	Bahan mentah tidak boleh dimakan	Bahan api galian, pelincir dan lain-lain	Minyak dan lemak binatang dan sayur- sayuran	Bahan kimia	
	Total	Food	Beverages and tobacco	Crude materials, inedible	Mineral fuels, lubricants, etc.	Animal and vegetable oil and fats	Chemical products	
RM Juta/ RM Million								
2018	<b>879,804</b>	50,173	3,818	36,590	126,500	6,656	95,378	
2019	<b>849,411</b>	51,463	3,727	41,778	123,544	6,565	93,238	
2020	<b>796,194</b>	55,472	2,627	39,730	95,107	8,909	84,733	
2021	<b>987,344</b>	63,651	2,630	58,733	123,645	14,562	111,681	
2022 <sup>f</sup>	<b>1,293,811</b>	75,621	3,645	53,209	241,668	18,248	134,305	
-----								
2022 <sup>f</sup>	Jan.	<b>92,822</b>	6,725	257	4,901	10,008	1,325	11,177
	Feb.	<b>82,589</b>	4,912	201	3,797	11,110	2,037	10,073
	Mac	<b>105,244</b>	6,231	357	4,879	18,599	1,777	11,871
	Apr.	<b>104,107</b>	5,885	242	5,897	17,449	1,578	11,775
	Mei	<b>107,791</b>	6,484	244	4,507	18,207	1,416	10,991
	Jun	<b>121,094</b>	6,340	292	4,734	24,921	1,496	12,653
	Jul.	<b>118,487</b>	6,318	358	3,917	27,132	1,900	11,684
	Ogos	<b>124,231</b>	6,957	366	4,462	31,045	1,707	11,882
	Sep.	<b>112,410</b>	6,330	309	4,160	21,592	1,786	11,073
	Okt.	<b>113,518</b>	6,643	316	3,764	24,666	935	10,339
	Nov.	<b>107,890</b>	6,517	348	4,454	18,074	1,120	10,504
	Dis.	<b>103,626</b>	6,279	357	3,737	18,865	1,172	10,282
2023	Jan.	<b>94,525</b>	6,166	298	3,437	16,483	1,343	9,757
	Feb.	<b>92,700</b>	5,731	285	2,949	20,942	1,054	9,604
	Mac	<b>102,980</b>	7,098	221	4,450	18,114	802	10,714
	Apr.	<b>92,567</b>	6,417	279	3,374	17,629	779	9,371
	Mei	<b>103,812</b>	6,685	284	3,791	20,943	910	11,130
	Jun	<b>98,403</b>	6,172	318	3,370	21,336	1,097	9,768
	Jul.	<b>99,456</b>	6,431	331	3,430	18,962	1,115	10,033
	Ogos	<b>97,849</b>	6,248	323	3,438	16,820	1,206	9,683
	Sep.	<b>99,936</b>	6,605	320	3,722	16,736	656	9,797
	Okt.	<b>113,326</b>	7,183	356	4,103	24,284	801	10,815

## 9.3 Import mengikut Seksyen SITC - Malaysia (Samb.)

*Imports by SITC Sections - Malaysia (Cont'd.)*

Tempoh Period	Barang keluaran kilang	Jentera dan kelengkapan pengangkutan <sup>1</sup>	Pelbagai barang keluaran kilang	Pelbagai urus niaga dan barangan	
	<i>Manufactured goods</i>	<i>Machinery and transport equipment</i>	<i>Miscellaneous manufactured articles</i>	<i>Miscellaneous transactions and commodities</i>	
RM Juta/ RM Million					
2018	103,045	381,572	59,775	16,297	
2019	99,008	355,963	59,331	14,795	
2020	89,873	348,962	55,758	15,021	
2021	106,424	416,772	65,281	23,964	
2022 <sup>p</sup>	126,843	533,778	82,796	23,699	
-----					
2022 <sup>f</sup>	Jan.	10,584	40,050	6,104	1,691
	Feb.	8,809	34,919	5,333	1,397
	Mac	10,898	42,289	7,003	1,340
	Apr.	11,169	42,184	6,348	1,580
	Mei	10,669	45,700	6,610	2,964
	Jun	13,046	47,641	7,190	2,781
	Jul.	11,181	46,227	7,233	2,537
	Ogos	10,614	47,260	7,903	2,035
	Sep.	10,300	47,712	6,756	2,392
	Okt.	9,122	49,221	6,747	1,765
	Nov.	10,020	47,211	7,845	1,798
	Dis.	10,430	43,363	7,723	1,419
2023	Jan.	9,771	39,811	6,392	1,067
	Feb.	8,653	36,454	5,359	1,668
	Mac	10,899	42,658	6,838	1,184
	Apr.	9,842	38,231	5,524	1,121
	Mei	11,213	41,011	6,260	1,585
	Jun	9,968	38,499	6,207	1,669
	Jul.	10,485	40,679	6,681	1,308
	Ogos	10,163	41,984	6,468	1,516
	Sep.	10,917	43,187	6,630	1,365
	Okt.	11,028	45,981	6,916	1,859

Nota / Note :

1 Termasuk barang elektrik dan elektronik.

## 9.4 Eksport Barangan Utama Dan Terpilih - Malaysia

*Exports of Major and Selected Commodities - Malaysia*

Tempoh Period	Getah Asli		Biji koko (mentah/ disalai)		Lada (hitam & putih)		Minyak kelapa sawit		Minyak isirong kelapa sawit		
	Natural Rubber		Cocoa beans (raw/roasted)		Pepper (black & white)		Palm oil		Palm kernel oil		
	Tan metrik	RM Juta	Tan metrik	RM Juta	Tan metrik	RM Juta	Tan metrik	RM Juta	Tan metrik	RM Juta	
	Tonne	RM Million	Tonne	RM Million	Tonne	RM Million	Tonne	RM Million	Tonne	RM Million	
2018	638,915	3,774	155,572	1,427	11,699	200	15,363,859	38,655	906,307	4,093	
2019	631,304	3,773	110,892	1,075	9,816	145	17,428,687	39,128	1,006,503	3,306	
2020	565,165	3,286	95,556	1,019	8,467	120	16,214,373	45,647	1,140,204	4,152	
2021 <sup>f</sup>	653,245	4,568	104,461	1,160	7,370	153	14,835,070	64,615	1,131,771	6,668	
2022 <sup>f</sup>	621,324	4,592	108,423	1,150	6,707	179	14,905,422	82,480	1,016,401	7,616	
2022 <sup>f</sup>	Jan.	51,160	380	8,177	92	584	15	1,125,076	5,972	77,097	527
	Feb.	47,386	352	9,235	101	556	15	984,408	5,351	70,171	552
	Mac	53,328	403	9,620	102	742	18	1,264,175	7,484	73,679	594
	Apr.	58,596	448	9,203	99	584	16	1,094,560	6,952	82,516	770
	Mei	43,194	334	8,329	90	565	15	1,150,633	7,889	59,034	557
	Jun	58,685	455	10,185	105	545	14	1,228,935	8,630	96,696	947
	Jul.	53,752	418	8,336	88	495	14	1,169,877	7,599	63,303	517
	Ogos	60,170	462	12,111	126	625	17	1,268,104	7,028	93,195	674
	Sep.	54,542	399	8,318	87	607	17	1,430,968	7,058	102,357	681
	Okt.	41,547	292	8,426	87	410	12	1,219,940	5,607	78,259	534
	Nov.	50,927	348	9,112	97	448	12	1,327,512	5,888	80,135	501
	Dis.	48,038	301	7,371	76	548	15	1,641,233	7,021	139,960	763
2023	Jan.	40,867	254	8,638	88	406	11	998,928	4,327	53,501	341
	Feb.	48,393	293	8,586	84	463	11	1,097,387	4,581	61,376	336
	Mac	45,789	293	9,339	93	437	12	1,424,585	6,186	81,608	453
	Apr.	37,728	238	8,418	89	356	9	1,063,689	4,627	75,992	393
	Mei	37,062	234	9,330	102	470	11	1,058,837	4,610	81,259	423
	Jun	48,848	313	6,657	75	388	11	1,105,668	4,644	58,737	318
	Jul.	51,784	335	9,552	111	553	13	1,181,302	4,768	78,018	384
	Ogos	57,488	367	8,841	103	646	17	1,149,880	4,710	274,297	421
	Sep.	57,028	361	8,568	100	526	14	1,249,733	5,145	93,913	485
	Okt.	56,460	369	8,655	102	534	13	1,398,297	5,678	95,123	456

## 9.4 Eksport Barangan Utama Dan Terpilih - Malaysia (Samb.)

*Exports of Major and Selected Commodities - Malaysia (Cont'd.)*

Tempoh Period	Gas asli cecair <sup>1</sup>		Petroleum mentah		Keluaran petroleum bertapis		Oleokimia berasaskan kelapa sawit		
	<i>Liquefied natural gas</i>		<i>Crude petroleum</i>		<i>Refined petroleum products</i>		<i>Palm-based Oleochemicals</i>		
	'000 Tan metrik	RM Juta	'000 Tan metrik	RM Juta	'000 Tan metrik	RM Juta	Tan metrik	RM Juta	
	<i>Tonne</i>	<i>RM Million</i>	<i>Tonne</i>	<i>RM Million</i>	<i>Tonne</i>	<i>RM Million</i>	<i>Tonne</i>	<i>RM Million</i>	
2018	23,955	42,322	16,496	36,649	29,486	65,649	4,809,822	19,115	
2019	25,498	42,484	12,452	26,346	28,134	61,803	5,462,911	18,121	
2020	24,083	29,868	13,095	18,843	34,682	53,729	4,423,971	16,501	
2021 <sup>f</sup>	24,697	38,193	8,901	18,372	37,906	86,160	4,740,225	26,802	
2022 <sup>f</sup>	27,316	68,002	8,921	31,847	41,764	149,836	4,592,084	33,637	
2022 <sup>f</sup>	Jan.	2,208	4,140	638	1,571	2,065	5,548	359,831	2,586
	Feb.	2,128	4,120	546	1,507	2,218	6,582	346,362	2,612
	Mac	2,551	4,997	990	3,229	2,215	8,451	406,771	3,143
	Apr.	2,097	4,391	800	2,875	2,166	8,244	417,456	3,552
	Mei	2,120	4,912	758	2,836	2,725	11,255	331,119	2,920
	Jun	2,500	6,271	836	3,231	4,722	16,801	365,975	3,130
	Jul.	2,288	6,235	656	2,621	4,869	17,886	384,386	3,154
	Ogos	2,340	6,336	808	3,338	5,261	19,272	351,710	2,607
	Sep.	2,117	6,509	788	3,052	4,125	16,306	407,354	2,642
	Okt.	2,387	7,241	788	2,965	4,696	17,276	416,112	2,549
	Nov.	2,173	6,606	737	2,655	3,282	11,356	375,795	2,320
	Dis.	2,406	6,245	577	1,968	3,419	10,859	429,212	2,422
2023	Jan.	2,644	6,675	616	1,977	3,417	10,951	358,973	1,988
	Feb.	2,258	5,416	782	2,328	3,566	11,427	401,985	2,061
	Mac	2,483	5,668	1,002	3,073	3,640	11,484	455,509	2,413
	Apr.	1,809	3,801	537	1,530	3,380	10,722	404,032	2,044
	Mei	2,486	5,241	889	2,680	4,264	12,802	368,323	1,925
	Jun	1,754	3,714	637	1,819	4,119	11,760	377,621	1,949
	Jul.	1,865	3,760	735	2,080	3,158	9,248	384,516	1,923
	Ogos	2,284	4,690	915	2,587	3,501	11,581	400,596	1,983
	Sep.	1,912	4,050	846	2,626	2,913	10,159	419,373	2,080
	Okt.	2,221	4,718	671	2,304	3,621	13,044	389,957	1,998

Nota / Note :

1 Termasuk gas asli melalui saluran paip  
Includes natural gas through pipelines

## 9.4 Eksport Barangan Utama Dan Terpilih - Malaysia (Samb.)

*Exports of Major and Selected Commodities - Malaysia (Cont'd.)*

Tempoh Period	Kayu balak		Kayu gergaji		Metanol		Kapur, simen dan bahan-bahan binaan buatan		Barangan Elektrik dan Elektronik	
	Sawlogs		Sawn timber		Methanol		Lime, cement and Fabricated building		Electrical and electronic product	
	'000 meter padu	RM Juta	'000 meter padu	RM Juta	Tan metrik	RM Juta	Tan metrik	RM Juta	RM Juta	
	cubic metres	RM Million	cubic metres	RM Million	Tonne	RM Million	Tonne	RM Millio	RM Million	
2018	1,636	924	1,927	3,652	1,635,029	2,455	2,844,151	850	381,545	
2019	1,347	760	1,810	3,379	1,763,129	1,872	3,757,987	1,072	373,118	
2020	944	510	1,323	2,393	1,483,372	1,232	2,316,802	759	386,112	
2021	575	528	1,242	2,507	1,429,027	2,054	3,144,636	1,070	455,953	
2022 <sup>f</sup>	546	535	1,168	2,663	1,552,920	2,276	3,502,791	1,404	592,956	
-----										
2022 <sup>f</sup>	Jan.	49	46	100	215	123,699	189	239,738	96	44,346
	Feb.	22	22	74	170	120,568	181	275,488	116	39,124
	Mac	63	61	112	256	172,661	282	258,513	105	52,873
	Apr.	35	36	131	290	124,000	210	328,887	144	47,247
	Mei	50	52	87	205	94,139	169	197,340	81	45,928
	Jun	19	19	105	244	38,417	58	376,789	119	52,385
	Jul.	67	70	94	215	51,627	72	253,888	115	47,027
	Ogos	58	55	104	233	124,990	171	317,267	141	51,196
	Sep.	56	55	95	218	124,585	174	308,259	131	57,457
	Okt	54	54	103	232	193,709	229	311,166	119	50,388
	Nov.	31	28	84	192	134,142	189	336,568	121	52,697
	Dis.	43	38	78	194	250,383	352	298,888	116	52,288
2023	Jan.	37	32	61	139	145,112	198	185,097	85	47,062
	Feb.	53	52	69	162	165,568	227	228,501	82	44,270
	Mac	40	41	119	248	161,406	224	218,694	105	50,542
	Apr.	174	48	64	144	71,809	97	169,048	87	44,197
	Mei	60	56	107	240	69,200	94	211,812	104	46,599
	Jun	54	50	99	221	128,491	151	143,780	83	54,113
	Jul.	89	54	91	207	149,760	171	156,550	81	50,464
	Ogos	83	70	88	192	179,939	197	180,377	97	43,285
	Sep.	60	29	76	165	77,304	87	189,604	101	54,242
	Okt.	60	51	81	186	99,030	134	169,238	95	49,183

## 9.5 Import Barangan Utama dan Terpilih - Malaysia

*Imports of Major and Selected Commodities - Malaysia*

Tempoh Period	Isirung kelapa sawit		Petroleum mentah		Keluaran petroleum bertapis		Baja dikilangkan		Simen		
	<i>Palm kernel</i>		<i>Crude petroleum</i>		<i>Refined petroleum products</i>		<i>Fertilizer, manufactured</i>		<i>Cement</i>		
	Tan metrik	RM Juta	'000 Tan metrik	RM Juta	'000 Tan metrik	RM Juta	Tan metrik	RM Juta	Tan metrik	RM Juta	
	<i>Tonne</i>	<i>RM Million</i>	<i>Tonne</i>	<i>RM Million</i>	<i>Tonne</i>	<i>RM Million</i>	<i>Tonne</i>	<i>RM Million</i>	<i>Tonne</i>	<i>RM Million</i>	
2018	75,395	133	9,978	21,646	34,939	81,482	4,328,031	4,357	1,539,855	357	
2019	74,333	85	12,776	25,245	31,267	72,526	3,176,367	3,340	1,342,902	360	
2020	57,536	84	11,955	18,539	37,239	56,240	3,213,222	3,199	1,184,685	319	
2021 <sup>f</sup>	45,551	117	6,430	14,131	35,504	82,911	4,138,517	5,251	1,096,237	331	
2022 <sup>f</sup>	40,786	120	15,432	52,941	35,936	136,762	3,511,062	8,790	1,500,844	561	
-----											
2022 <sup>f</sup>	Jan.	2,619	9	555	1,408	2,196	6,294	444,795	809	100,130	29
	Feb.	986	5	194	547	2,607	7,642	387,804	878	144,852	79
	Mac	4,375	20	2,296	6,613	2,314	8,479	294,155	633	111,029	36
	Apr.	3,900	17	1,453	5,205	1,988	8,334	268,976	593	110,536	36
	Mei	2,641	11	636	2,389	2,405	11,076	291,416	688	108,530	36
	Jun	1,041	4	885	3,427	4,217	16,227	273,317	668	88,056	32
	Jul.	1,023	3	1,149	4,915	3,411	15,683	255,377	983	126,052	46
	Ogos	1,807	4	1,770	6,549	4,792	19,128	430,712	1,199	149,886	79
	Sep.	6,310	15	1,737	6,109	2,832	10,626	236,889	587	95,056	36
	Okt.	6,525	14	2,150	7,393	3,491	12,992	193,861	535	174,401	59
	Nov.	4,567	9	1,379	4,469	2,712	9,680	238,576	754	132,137	45
	Dis.	4,992	9	1,230	3,917	2,971	10,601	195,182	464	160,179	48
2023	Jan.	2,368	4	1,528	4,496	2,528	8,259	311,741	651	191,993	54
	Feb.	5,813	11	1,925	5,280	3,509	12,463	270,462	461	77,324	24
	Mac	6,756	13	1,571	4,326	3,078	10,178	221,674	415	259,996	90
	Apr.	3,305	6	1,167	3,302	3,339	11,426	269,447	449	137,744	45
	Mei	2,614	5	1,902	5,203	3,678	12,191	330,303	568	157,049	44
	Jun	2,297	4	2,826	8,116	3,141	9,710	222,766	329	191,246	59
	Jul.	2,033	4	1,787	4,932	3,256	10,375	312,202	476	140,477	44
	Ogos	2,073	4	1,530	4,384	2,706	9,406	253,199	375	138,151	43
	Sep.	3,151	6	950	2,978	3,188	10,857	210,616	341	183,636	54
	Okt.	3,484	6	1,917	6,159	4,098	14,985	313,551	480	164,793	49



## 9.5 Import Barangan Utama dan Terpilih - Malaysia (Samb.)

*Imports of Major and Selected Commodities - Malaysia (Cont'd.)*

Tempoh Period	Barangan elektrik dan elektronik	Keluaran besi gelek rata/keluli		Batang pipih, batang bulat dsb daripada besi atau keluli		Motokar, belum dipasang		
	<i>Electrical and electronic product</i>	<i>Flat-rolled products of iron/steel</i>		<i>Iron and steel bars, rods, etc</i>		<i>Motor cars, CKD</i>		
	RM Juta	Tan metrik	RM Juta	Tan metrik	RM Juta	Unit	RM Juta	
	<i>RM Million</i>	<i>Tonne</i>	<i>RM Million</i>	<i>Tonne</i>	<i>RM Million</i>		<i>RM Million</i>	
2018	262,623	4,707,018	16,601	2,298,796	6,628	105,508	3,200	
2019	245,538	4,760,478	16,011	1,609,727	4,851	75,688	2,467	
2020	253,000	3,835,960	11,932	1,304,966	3,664	28,084	622	
2021 <sup>f</sup>	314,546	4,223,649	18,561	1,437,951	5,283	25,435	543	
2022 <sup>f</sup>	393,474	3,870,341	19,646	1,361,907	6,173	34,087	1,276	
-----								
2022 <sup>f</sup>	Jan.	30,207	349,108	1,859	134,450	574	2,197	64
	Feb.	25,721	257,354	1,393	98,906	439	1,891	36
	Mac	31,696	340,426	1,758	154,282	665	4,043	58
	Apr.	31,758	329,511	1,595	110,994	496	2,089	113
	Mei	35,620	372,932	1,895	122,514	558	1,986	88
	Jun	34,276	398,097	2,182	161,021	740	2,437	95
	Jul.	33,629	311,912	1,799	101,387	510	3,526	55
	Ogos	34,713	309,266	1,681	105,656	533	3,746	162
	Sep.	34,276	287,417	1,453	79,470	396	3,560	156
	Okt.	35,934	244,615	1,123	99,493	447	3,904	200
	Nov.	35,124	332,056	1,483	91,143	399	2,504	92
	Dis.	30,519	337,644	1,426	102,590	415	2,204	156
2023	Jan.	28,465	238,122	1,067	73,304	318	1,420	89
	Feb.	26,871	270,245	1,108	128,532	446	1,961	28
	Mac	31,204	436,018	1,742	155,441	565	348	4
	Apr.	27,220	328,698	1,436	146,684	535	1,978	38
	Mei	28,608	442,291	1,839	165,491	607	1,612	27
	Jun	27,074	293,863	1,418	116,836	457	912	11
	Jul.	28,275	305,602	1,303	139,394	523	1,684	25
	Ogos	29,639	283,979	1,207	116,796	416	170	1
	Sep.	31,090	384,862	1,510	140,501	487	1,957	30
	Okt.	32,275	400,154	1,609	148,029	520	1,757	29

## 9.5 Import Barangan Utama dan Terpilih - Malaysia (Samb.)

*Imports of Major and Selected Commodities - Malaysia (Cont'd.)*

Tempoh Period	Motokar, sudah dipasang, baru		Pesawat udara, kelengkapan dan alat ganti		Alat & perkakas mengukur, memeriksa, menganalisis dan kawalan		Alat ganti & aksesori bagi traktor, motokar dan lain-lain kenderaan darat bermotor	
	<i>Motor cars, completely built-up, new</i>		<i>Aircraft, associated equipment and parts</i>		<i>Measuring, checking analysing and controlling instruments and apparatus</i>		<i>Parts &amp; accessories of tractors, motor cars and other road motor vehicles</i>	
	Unit	RM Juta <i>RM Million</i>	RM Juta <i>RM Million</i>	RM Juta <i>RM Million</i>	RM Juta <i>RM Million</i>	RM Juta <i>RM Million</i>	RM Juta <i>RM Million</i>	RM Juta <i>RM Million</i>
2018	13,864	1,077	15,906	12,310	10,801			
2019	14,184	1,341	12,829	12,942	11,523			
2020	9,006	874	7,103	12,969	9,570			
2021 <sup>f</sup>	9,672	982	8,037	15,262	11,802			
2022 <sup>f</sup>	11,243	1,013	17,709	18,167	17,052			
<hr/>								
2022 <sup>f</sup>	Jan.	124	16	822	1,343	1,147		
	Feb.	891	105	681	1,205	1,122		
	Mac	834	92	700	1,723	1,452		
	Apr.	788	89	1,050	1,526	1,275		
	Mei	843	112	1,009	1,496	1,223		
	Jun	n.a	n.a	2,543	1,537	1,521		
	Jul.	n.a	n.a	2,671	1,559	1,431		
	Ogos	n.a	n.a	1,540	1,586	1,617		
	Sep.	n.a	n.a	1,633	1,447	1,503		
	Okt.	n.a	n.a	2,489	1,581	1,492		
	Nov.	n.a	n.a	1,277	1,581	1,558		
	Dis.	n.a	n.a	1,294	1,583	1,711		
2023	Jan.	n.a	n.a	1,437	1,523	1,398		
	Feb.	n.a	n.a	941	1,415	1,488		
	Mac	n.a	n.a	1,654	1,756	1,504		
	Apr.	n.a	n.a	1,970	1,267	1,371		
	Mei	n.a	n.a	1,116	1,386	1,748		
	Jun	n.a	n.a	1,156	1,479	1,598		
	Jul.	n.a	n.a	1,338	1,748	1,652		
	Ogos	n.a	n.a	1,754	1,513	1,600		
	Sep.	n.a	n.a	1,125	1,696	1,611		
	Okt.	n.a	n.a	988	1,773	1,829		

## 9.6 Eksport mengikut Negara Terpilih

*Exports by Selected Countries*

Negara/ Kumpulan Negara <i>Country / Country Grouping</i>	2020	2021 <sup>f</sup>	2022 <sup>f</sup> Jan. - Dis. <i>Jan. - Dec.</i>	2023 Okt. <i>Oct.</i>
	RM Juta / RM Million			
<b>Australia</b>	24,359	34,479	48,091	4,657
<b>Amerika Syarikat</b> <i>U.S.A</i>	109,080	142,244	167,208	14,289
<b>Emiriah Arab Bersatu</b> <i>United Arab Emirates</i>	8,492	10,619	15,442	1,473
<b>Filipina</b> <i>Philippines</i>	17,607	22,629	28,235	2,608
<b>Hong Kong</b> <i>Hong Kong, SAR</i>	68,167	76,706	95,671	7,875
<b>India</b>	30,404	45,203	54,762	3,940
<b>Jepun</b> <i>Japan</i>	62,561	75,816	98,658	6,592
<b>Kesatuan Eropah<sup>a</sup></b> <i>European Union</i>	84,355	103,721	126,066	9,769
<b>Republik Indonesia</b> <i>Indonesia, Republic of</i>	29,589	39,180	55,736	4,482
<b>Republik Korea</b> <i>Korea, Republic of</i>	34,714	38,224	54,906	5,277
<b>Republik Rakyat China</b> <i>China, People's Republic of</i>	159,223	192,475	210,554	17,110
<b>Republik Singapura</b> <i>Singapore, Republic of</i>	142,146	173,974	232,484	17,860
<b>Taiwan</b>	33,874	40,625	51,745	3,925
<b>Thailand</b>	45,339	52,162	65,774	4,616
<b>Viet Nam</b>	30,905	45,627	53,623	5,622
<b>Negara-negara lain</b> <i>Other Countries</i>	103,013	147,339	191,053	15,997

Nota / Note :

<sup>a</sup> EU dianggotai oleh 27 buah negara di mana United Kingdom bukan lagi sebahagian daripada Kesatuan Eropah bermula 1 Februari 2020.

*The EU consists of 27 countries as the United Kingdom is no longer part of the European Union as of 1 February 2020.*

## 9.7 Import mengikut Negara Terpilih

### Imports by Selected Countries

Negara/ Kumpulan Negara Country/ Country Grouping	2020	2021 <sup>f</sup>	2022 <sup>f</sup> Jan.-Dis. Jan.-Dec.	2023 Okt. Oct.
	RM Juta / RM Million			
<b>Australia</b>	19,687	22,562	40,637	2,602
<b>Amerika Syarikat</b> <i>U.S.A</i>	69,705	74,727	100,421	7,833
<b>Emiriah Arab Bersatu</b> <i>United Arab Emirates</i>	12,162	11,706	22,157	2,785
<b>Filipina</b> <i>Philippines</i>	8,780	9,924	13,033	1,025
<b>Hong Kong</b> <i>Hong Kong, SAR</i>	14,196	17,637	17,601	1,181
<b>India</b>	24,930	24,531	31,458	2,542
<b>Jepun</b> <i>Japan</i>	61,581	73,942	83,076	6,247
<b>Kesatuan Eropah<sup>a</sup></b> <i>European Union</i>	58,905	76,637	90,178	8,312
<b>Republik Indonesia</b> <i>Indonesia, Republic of</i>	36,694	56,127	73,968	5,455
<b>Republik Korea</b> <i>Korea, Republic of</i>	46,113	50,084	59,187	5,157
<b>Republik Rakyat China</b> <i>China, People's Republic of</i>	172,217	229,016	275,826	25,175
<b>Republik Singapura</b> <i>Singapore, Republic of</i>	73,678	93,633	135,040	13,826
<b>Taiwan</b>	58,033	75,203	106,003	7,146
<b>Thailand</b>	34,300	45,383	56,186	4,946
<b>Viet Nam</b>	18,012	23,771	31,747	2,290
<b>Negara-negara lain</b> <i>Other Countries</i>	91,489	102,461	157,294	16,665

Nota / Note :

<sup>a</sup> EU dianggotai oleh 27 buah negara di mana United Kingdom

bukan lagi sebahagian daripada Kesatuan Eropah bermula 1 Februari 2020.

*The EU consists of 27 countries as the United Kingdom is no longer part of the European Union as of 1 February 2020.*

## 9.8 Import mengikut Penggunaan Akhir & Kategori Ekonomi Umum (KEU) - Malaysia

Imports by End Use & Broad Economic Categories (BEC) - Malaysia

Tempoh Period	Barang Modal	Barang Perantara	Barang Penggunaan	Lain-lain <sup>1</sup>	Jumlah	
	Capital Goods	Intermediate Goods	Consumption Goods	Others	Total	
RM Juta / RM Million						
2018	112,453	462,212	73,053	232,086	<b>879,804</b>	
2019	100,179	467,211	74,155	207,866	<b>849,411</b>	
2020	90,369	422,921	73,912	208,992	<b>796,194</b>	
2021	103,823	545,801	83,893	253,826	<b>987,344</b>	
2022 <sup>f</sup>	120,231	706,551	104,017	363,011	<b>1,293,811</b>	
<hr style="border-top: 1px dashed black;"/>						
2022 <sup>f</sup>	Jan.	9,865	51,132	8,656	23,170	<b>92,822</b>
	Feb.	7,914	47,746	6,971	19,958	<b>82,589</b>
	Mac	9,442	59,413	8,714	27,675	<b>105,244</b>
	Apr.	9,104	59,787	8,292	26,925	<b>104,107</b>
	Mei	8,751	63,089	8,485	27,466	<b>107,791</b>
	Jun	11,110	64,066	9,248	36,670	<b>121,094</b>
	Jul.	10,930	61,792	8,509	37,257	<b>118,487</b>
	Ogos	10,161	66,442	9,022	38,605	<b>124,231</b>
	Sep.	11,577	58,638	8,826	33,370	<b>112,410</b>
	Okt.	11,699	60,690	8,521	32,609	<b>113,518</b>
	Nov.	9,749	59,300	9,509	29,332	<b>107,890</b>
	Dis.	9,932	54,456	9,264	29,974	<b>103,626</b>
2023	Jan.	9,676	48,443	8,245	28,160	<b>94,525</b>
	Feb.	7,857	48,792	7,045	29,007	<b>92,700</b>
	Mac	9,732	53,633	9,272	30,343	<b>102,980</b>
	Apr.	10,133	45,359	8,160	28,915	<b>92,567</b>
	Mei	9,892	54,911	8,869	30,141	<b>103,812</b>
	Jun	9,707	47,879	8,152	32,665	<b>98,403</b>
	Jul.	10,461	48,949	8,743	31,303	<b>99,456</b>
	Ogos	10,704	51,503	8,529	27,113	<b>97,849</b>
	Sep.	10,834	49,714	8,779	30,609	<b>99,936</b>
	Okt.	12,703	55,749	9,364	35,371	<b>113,187</b>

Nota / Note :

<sup>1</sup>Termasuk Barang Dua Guna & Eksport Semula.

Includes Dual Use Goods & Re-Exports.

**9.9 Indeks Nilai Seunit, Indeks Volum dan Terma Perdagangan bagi Import dan Eksport - Malaysia**  
*Import and Export of Unit Value Indices, Volume Indices and Terms of Trade - Malaysia*  
**(2010=100)**

Tempoh <i>Period</i>	Indeks Nilai Seunit <i>Unit Value Index</i>		Indeks Volum <i>Volume Index</i>		Terma Perdagangan <i>Terms of Trade</i>	
	Eksport <i>Export</i>	Import <i>Import</i>	Eksport <i>Export</i>	Import <i>Import</i>		
2018	114.4	117.8	137.4	141.4	97.1	
2019	115.3	117.4	135.2	137.0	98.2	
2020	112.4	113.9	137.2	133.1	98.7	
2021 <sup>f</sup>	123.9	118.4	156.7	157.9	104.6	
2022 <sup>f</sup>	145.2	130.2	167.1	188.3	111.5	
-----						
2022 <sup>f</sup>	Jan.	132.6	121.5	157.5	173.7	109.1
	Feb.	135.3	123.1	141.3	152.6	109.9
	Mac	141.5	125.9	174.6	190.2	112.4
	Apr.	143.0	128.9	167.6	183.8	110.9
	Mei	148.6	132.6	152.5	185.0	112.1
	Jun	149.1	134.7	181.9	204.6	110.7
	Jul.	151.5	135.1	166.7	199.6	112.2
	Ogos	148.3	132.4	179.5	213.5	111.9
	Sep.	149.8	132.5	181.1	193.1	113.0
	Okt.	149.7	133.2	165.8	193.9	112.4
	Nov.	148.7	133.2	164.0	184.3	111.6
	Dis.	144.5	129.5	171.2	182.1	111.6
2023	Jan.	142.7	128.0	148.5	168.3	111.5
	Feb.	141.2	128.7	149.6	164.1	109.7
	Mac	142.6	129.2	171.1	181.6	110.3
	Apr.	141.9	128.2	139.4	164.6	110.7
	Mei	141.7	127.9	158.6	185.0	110.8
	Jun	141.8	128.5	164.4	174.6	110.4
	Jul.	141.6	127.6	155.1	177.7	111.0
	Ogos	142.3	128.8	152.0	173.1	110.5
	Sep.	144.6	130.6	161.7	174.3	110.7
	Okt.	146.4	131.3	162.2	196.7	111.4

**Nota / Note :**

**Rujukan penerbitan - Indeks Perdagangan Luar Negeri**

*Publication references - External Trade Indices*



# **Imbangan Pembayaran & Pelaburan Langsung**

*Balance of Payments & Direct Investment*

**10**

A decorative graphic in the bottom-left corner consisting of several overlapping triangles in shades of blue and orange, creating a layered, geometric effect.





## 10.1 Imbangan Pembayaran - Malaysia

Balance of Payment - Malaysia

Tempoh Period	Akaun Semasa Current Account					Akaun Modal Capital Account	Akaun Kewangan Financial Account	Aset Rizab Reserve Assets	Kesilapan & Ketinggalan Errors & Omissions	
	Jumlah	Barangan	Perkhidmatan	Pendapatan	Pendapatan					
	Total	Goods	Services	Primer Primary Income	Sekunder Secondary Income					
RM Juta (Bersih)/ RM Million (Net)										
2019	<b>52,918</b>	124,738	-10,875	-39,496	-21,450	371	-38,024	-8,416	-6,849	
2020	<b>59,091</b>	137,486	-47,161	-28,520	-2,714	-419	-77,396	19,297	-572	
2021	<b>60,178</b>	177,634	-65,661	-42,153	-9,642	-469	16,242	-45,686	-30,266	
2022 <sup>f</sup>	<b>55,098</b>	186,029	-56,397	-59,414	-15,120	-454	12,356	-53,359	-13,641	
2023 <sup>p</sup>	<b>22,528</b>	102,046	-34,442	-34,189	-10,887	-125	975	10,417	-33,795	
2018	Q1	<b>14,864</b>	33,606	-5,758	-8,302	-4,683	-41	8,906	-18,191	-5,538
	Q2	<b>3,421</b>	24,573	-5,456	-10,692	-5,002	-21	9,770	888	-14,058
	Q3	<b>3,271</b>	24,777	-2,757	-14,049	-4,700	-12	-1,951	3,427	-4,735
	Q4	<b>10,739</b>	31,665	-3,544	-12,039	-5,343	-15	-5,295	6,118	-11,547
2019	Q1	<b>17,498</b>	33,790	-1,686	-8,995	-5,611	5	-12,924	-5,499	920
	Q2	<b>14,772</b>	28,623	-3,852	-5,252	-4,747	-9	-18,997	1,359	2,875
	Q3	<b>13,245</b>	29,673	-1,324	-9,563	-5,541	-10	-4,153	-6,440	-2,641
	Q4	<b>7,403</b>	32,653	-4,013	-15,685	-5,551	385	-1,949	2,164	-8,002
2020 <sup>f</sup>	Q1	<b>8,094</b>	27,941	-7,606	-7,111	-5,130	-89	-13,583	8,669	-3,091
	Q2	<b>5,600</b>	23,664	-12,370	-3,794	-1,900	-52	-21,892	6,362	9,982
	Q3	<b>26,514</b>	43,066	-13,352	-10,275	7,075	-177	-31,893	1,643	3,913
	Q4	<b>18,884</b>	42,815	-13,833	-7,339	-2,759	-102	-10,028	2,623	-11,377
2021 <sup>f</sup>	Q1	<b>11,956</b>	37,001	-14,779	-6,641	-3,625	-73	17,095	-17,132	-11,846
	Q2	<b>12,499</b>	40,479	-15,169	-11,345	-1,466	-65	-3,683	-4,705	-4,046
	Q3	<b>19,655</b>	44,918	-17,890	-4,173	-3,200	-61	869	-21,285	822
	Q4	<b>16,068</b>	55,237	-17,823	-19,994	-1,351	-269	1,962	-2,564	-15,197
2022 <sup>f</sup>	Q1	<b>5,716</b>	44,171	-18,255	-17,283	-2,918	-96	31,763	-12,751	-24,632
	Q2	<b>2,887</b>	36,876	-14,819	-16,247	-2,923	-77	-831	-4,911	2,932
	Q3	<b>18,985</b>	47,260	-11,174	-14,322	-2,779	-214	-17,462	-13,204	11,896
	Q4	<b>27,510</b>	57,722	-12,149	-11,563	-6,500	-66	-1,114	-22,492	-3,837
2023 <sup>p</sup>	Q1	<b>4,281</b>	39,877	-12,831	-16,910	-5,855	-83	-2,357	5,721	-7,563
	Q2	<b>9,111</b>	29,482	-11,287	-6,290	-2,795	-21	-11,573	12,391	-9,908
	Q3	<b>9,136</b>	32,687	-10,324	-10,989	-2,237	-21	14,905	-7,695	-16,324

## 10.2a Aliran Pelaburan Langsung di Luar Negeri (DIA) mengikut Blok Negara

*Flows of Direct Investment Abroad (DIA) by Blocks of Countries*

Tempoh Period	RM Juta / RM Million									
	Jumlah Total			Afrika Africa			Amerika Latin Latin America			
				antaranya/ of which			antaranya/ of which			
				Mauritius			Kepulauan Cayman Cayman Islands			
	Kredit Credit	Debit	Bersih Net	Kredit Credit	Debit	Bersih Net	Kredit Credit	Debit	Bersih Net	
2019	49,060	74,870	-25,810	339	-1,459	1,798	1,913	3,062	-1,149	
2020	25,430	35,600	-10,170	112	-2,863	2,975	1,955	1,119	836	
2021 <sup>f</sup>	42,502	61,875	-19,373	5,160	-1,085	6,245	1,648	1,006	641	
2022 <sup>r</sup>	62,202	120,835	-58,633	1,043	508	535	1,306	3,500	-2,195	
*2023 <sup>p</sup>	30,983	53,465	-22,482	927	-1,159	2,086	552	89	463	
2019	Q1	10,651	16,157	-5,506	4	175	-171	323	171	153
	Q2	7,078	19,990	-12,912	293	-114	407	1,507	2,687	-1,180
	Q3	18,147	24,511	-6,364	15	-701	715	13	535	-522
	Q4	13,185	14,212	-1,027	28	-819	847	69	-331	400
2020 <sup>f</sup>	Q1	6,864	8,735	-1,871	16	-310	326	76	372	-296
	Q2	4,415	7,382	-2,968	66	-1,152	1,218	620	433	187
	Q3	6,353	8,064	-1,711	25	-890	915	312	1,334	-1,022
	Q4	7,799	11,419	-3,620	5	-510	515	947	-1,020	1,967
2021 <sup>f</sup>	Q1	6,467	13,140	-6,673	10	-584	594	45	380	-335
	Q2	8,842	12,365	-3,523	73	-188	261	51	341	-290
	Q3	13,526	15,047	-1,521	4,860	-304	5,164	294	140	155
	Q4	13,666	21,323	-7,656	217	-9	226	1,257	146	1,112
2022 <sup>r</sup>	Q1	15,416	20,594	-5,178	708	1,038	-330	840	424	415
	Q2	12,661	27,055	-14,394	3	30	-27	230	2,173	-1,943
	Q3	21,475	32,032	-10,557	55	253	-198	113	642	-530
	Q4	12,651	41,154	-28,503	278	-812	1,090	124	262	-138
2023 <sup>p</sup>	Q1	13,570	14,706	-1,136	128	-418	546	222	-890	1,112
	Q2	9,303	17,292	-7,989	11	-276	287	307	446	-140
	Q3	8,109	21,467	-13,358	788	-465	1,253	23	533	-510

**Nota /Note :**

<sup>1</sup> Kredit merujuk kepada aliran masuk dana atau amaun yang diterima oleh pelabur langsung Malaysia daripada enterpris pelaburan langsung bukan pemastautin berikutan pembubaran pelaburan di luar negeri, transaksi pinjaman, kredit perdagangan dan penerimaan modal lain.

*Credit refers to inflow of funds or amounts received by Malaysian direct investor from non-resident direct investment enterprise due to liquidation of investment abroad, loan transactions, trade credits and other capital receipts.*

<sup>2</sup> Debit merujuk kepada aliran keluar dana atau amaun yang diberikan oleh pelabur langsung Malaysia kepada enterpris pelaburan langsung bukan pemastautin dalam bentuk modal ekuiti, perolehan dilabur semula, transaksi pinjaman, kredit perdagangan dan pemberian modal lain.

*Debit refers to outflow of funds or amounts extended by Malaysian direct investors to non-resident direct investment enterprise in the form of equity capital, reinvested earnings, loan transactions, trade credits, as well as other capital extensions.*

\* merujuk kepada statistik bagi tempoh Januari - Mac 2023

\* refers to statistics for the period of January - March 2023

## 10.2a Aliran Pelaburan Langsung di Luar Negeri (DIA) mengikut Blok Negara (Samb.)

*Flows of Direct Investment Abroad (DIA) by Blocks of Countries (Cont'd.)*

Tempoh Period	Amerika Latin <i>Latin America</i>			Amerika Utara <i>North America</i>			Asia Barat <i>West Asia</i>			
	antaranya/ of which			antaranya/ of which			antaranya/ of which			
	Kepulauan Virgin British <i>British Virgin Islands</i>			Amerika Syarikat <i>United States of America</i>			Emiriyah Arab Bersatu <i>United Arab Emirates</i>			
	Kredit <i>Credit</i>	Debit	Bersih <i>Net</i>	Kredit <i>Credit</i>	Debit	Bersih <i>Net</i>	Kredit <i>Credit</i>	Debit	Bersih <i>Net</i>	
RM Juta / RM Million										
2019	1,208	1,849	-641	1,815	3,183	-1,368	795	548	247	
2020	671	894	-223	2,063	2,426	-363	340	37	303	
2021 <sup>f</sup>	1,127	1,522	-395	2,913	4,165	-1,252	518	353	165	
2022 <sup>f</sup>	1,546	1,575	-30	2,569	3,918	-1,349	97	-30	127	
*2023 <sup>p</sup>	605	1,111	-505	1,683	4,418	-2,736	62	80	-19	
-----										
2019	Q1	410	841	-431	416	671	-255	63	47	16
	Q2	148	392	-243	546	1,020	-474	71	361	-290
	Q3	332	212	120	363	390	-27	566	72	493
	Q4	317	405	-88	490	1,102	-612	95	68	27
2020 <sup>f</sup>	Q1	255	477	-222	426	336	90	11	33	-22
	Q2	168	132	36	588	906	-318	47	12	36
	Q3	58	13	46	272	426	-154	12	0	12
	Q4	190	271	-82	778	759	19	269	-8	277
2021 <sup>f</sup>	Q1	90	29	62	387	778	-390	18	-25	44
	Q2	111	220	-110	873	787	85	323	5	318
	Q3	264	577	-312	878	1,175	-297	145	330	-186
	Q4	661	696	-35	775	1,425	-650	32	43	-11
2022 <sup>f</sup>	Q1	191	275	-84	662	1,432	-770	8	-18	26
	Q2	362	160	203	394	788	-394	33	-16	49
	Q3	94	264	-170	567	940	-373	24	2	22
	Q4	899	877	22	947	758	188	32	2	30
2023 <sup>p</sup>	Q1	270	330	-60	681	1,711	-1,030	17	-23	40
	Q2	281	401	-119	610	1,395	-784	22	62	-40
	Q3	54	380	-326	391	1,313	-922	23	41	-19

## 10.2a Aliran Pelaburan Langsung di Luar Negeri (DIA) mengikut Blok Negara (Samb.)

Flows of Direct Investment Abroad (DIA) by Blocks of Countries (Cont'd.)

Tempoh Period	Asia Selatan South Asia			Asia Tenggara Southeast Asia						
	antaranya/ of which			antaranya/ of which						
	India			Filipina Philippines			Indonesia			
	Kredit Credit	Debit	Bersih Net	Kredit Credit	Debit	Bersih Net	Kredit Credit	Debit	Bersih Net	
RM Juta / RM Million										
2019	193	-6	199	108	571	-463	3,655	3,705	-50	
2020	29	143	-113	50	217	-168	1,606	4,773	-3,167	
2021 <sup>f</sup>	121	546	-424	52	952	-901	3,110	6,359	-3,249	
2022 <sup>f</sup>	247	643	-396	334	833	-499	2,968	14,868	-11,900	
*2023 <sup>p</sup>	556	188	368	23	431	-408	1,062	4,512	-3,450	
-----										
2019	Q1	23	91	-68	13	123	-110	361	1,267	-905
	Q2	55	-103	159	59	196	-137	364	891	-527
	Q3	71	-23	94	14	99	-86	158	737	-579
	Q4	44	30	14	23	154	-131	2,772	809	1,962
2020 <sup>f</sup>	Q1	7	122	-116	20	162	-142	375	1,286	-911
	Q2	8	12	-4	12	113	-101	219	1,399	-1,180
	Q3	8	2	5	12	-31	43	670	64	606
	Q4	7	6	1	6	-26	32	342	2,024	-1,681
2021 <sup>f</sup>	Q1	69	132	-62	5	149	-144	332	1,414	-1,082
	Q2	9	46	-37	2	142	-139	363	1,248	-886
	Q3	15	278	-263	29	358	-329	1,236	2,085	-849
	Q4	27	89	-62	15	303	-288	1,180	1,612	-432
2022 <sup>f</sup>	Q1	9	40	-30	9	102	-93	353	2,536	-2,183
	Q2	18	242	-224	41	563	-522	455	4,369	-3,915
	Q3	204	149	56	257	-62	320	703	2,744	-2,041
	Q4	15	212	-197	26	230	-204	1,457	5,219	-3,762
2023 <sup>p</sup>	Q1	21	74	-52	4	191	-187	259	52	207
	Q2	498	43	455	8	136	-128	198	1,447	-1,249
	Q3	36	70	-34	11	104	-93	605	3,013	-2,408

## 10.2a Aliran Pelaburan Langsung di Luar Negeri (DIA) mengikut Blok Negara (Samb.)

Flows of Direct Investment Abroad (DIA) by Blocks of Countries (Cont'd.)

Tempoh Period		Asia Tenggara Southeast Asia								
		antaranya/ of which								
		Kemboja Cambodia			Thailand			Singapura Singapore		
		Kredit Credit	Debit	Bersih Net	Kredit Credit	Debit	Bersih Net	Kredit Credit	Debit	Bersih Net
RM Juta / RM Million										
2019		49	1,475	-1,425	814	707	107	7,627	8,704	-1,077
2020		37	1,003	-966	316	911	-596	6,745	4,301	2,444
2021 <sup>f</sup>		153	948	-795	201	1,625	-1,423	7,402	8,775	-1,373
2022 <sup>f</sup>		31	753	-721	161	2,432	-2,270	6,802	17,997	-11,194
*2023 <sup>p</sup>		102	204	-102	274	1,395	-1,121	3,753	11,949	-8,196
2019	Q1	8	363	-356	41	212	-172	4,912	4,110	802
	Q2	12	267	-255	93	105	-12	631	1,405	-774
	Q3	19	419	-400	38	200	-162	1,025	959	67
	Q4	11	426	-415	642	189	453	1,058	2,230	-1,173
2020 <sup>f</sup>	Q1	6	112	-106	56	161	-106	2,582	161	2,421
	Q2	8	304	-296	40	287	-246	679	593	86
	Q3	7	269	-262	33	191	-159	1,903	1,005	899
	Q4	15	318	-302	187	272	-85	1,581	2,543	-962
2021 <sup>f</sup>	Q1	118	221	-103	35	272	-237	2,052	2,352	-300
	Q2	5	235	-230	22	117	-95	2,707	1,345	1,362
	Q3	30	223	-193	21	835	-814	711	1,718	-1,007
	Q4	1	270	-269	124	401	-277	1,932	3,361	-1,428
2022 <sup>f</sup>	Q1	20	-34	54	18	251	-233	1,629	3,409	-1,779
	Q2	1	194	-193	41	689	-647	1,704	5,710	-4,006
	Q3	8	241	-233	47	621	-574	2,209	4,750	-2,541
	Q4	2	351	-349	55	871	-816	1,259	4,127	-2,868
2023 <sup>p</sup>	Q1	3	-261	264	44	260	-215	1,179	5,305	-4,126
	Q2	60	187	-127	140	352	-212	1,112	3,860	-2,748
	Q3	39	278	-239	89	783	-693	1,462	2,785	-1,323

## 10.2a Aliran Pelaburan Langsung di Luar Negeri (DIA) mengikut Blok Negara (Samb.)

Flows of Direct Investment Abroad (DIA) by Blocks of Countries (Cont'd.)

Tempoh Period	Asia Tenggara Southeast Asia			Asia Timur East Asia						
	antaranya/ of which			antaranya/ of which						
	Viet Nam			China			Hong Kong			
	Kredit Credit	Debit	Bersih Net	Kredit Credit	Debit	Bersih Net	Kredit Credit	Debit	Bersih Net	
RM Juta / RM Million										
2019	654	1,538	-884	840	1,338	-498	463	743	-281	
2020	548	1,501	-953	485	1,704	-1,219	872	664	208	
2021 <sup>f</sup>	677	2,109	-1,432	862	1,700	-838	1,024	-535	1,558	
2022 <sup>f</sup>	997	3,834	-2,837	702	2,391	-1,689	1,503	230	1,274	
*2023 <sup>p</sup>	447	2,358	-1,910	524	825	-301	734	1,074	-340	
-----										
2019	Q1	191	194	-3	161	190	-29	112	425	-313
	Q2	125	136	-12	121	297	-176	43	206	-163
	Q3	200	796	-596	227	319	-92	81	114	-33
	Q4	138	411	-273	331	531	-200	227	-1	228
2020 <sup>f</sup>	Q1	91	72	19	109	214	-105	145	-349	494
	Q2	241	456	-215	102	486	-384	199	358	-160
	Q3	131	369	-237	156	497	-340	250	308	-58
	Q4	84	604	-520	117	507	-390	278	347	-68
2021 <sup>f</sup>	Q1	122	243	-122	230	511	-281	275	-692	966
	Q2	301	772	-470	225	1,070	-846	192	-299	491
	Q3	60	404	-344	199	281	-83	183	228	-45
	Q4	194	690	-496	209	-163	372	374	227	146
2022 <sup>f</sup>	Q1	220	981	-761	222	578	-357	97	-117	214
	Q2	408	1,108	-700	171	466	-296	357	118	239
	Q3	258	601	-343	147	419	-272	314	-60	373
	Q4	111	1,144	-1,033	162	927	-765	736	289	447
2023 <sup>p</sup>	Q1	161	847	-686	211	298	-88	216	-30	246
	Q2	253	-99	352	138	649	-511	111	187	-76
	Q3	33	1,610	-1,577	175	-122	297	408	918	-510

## 10.2a Aliran Pelaburan Langsung di Luar Negeri (DIA) mengikut Blok Negara (Samb.)

Flows of Direct Investment Abroad (DIA) by Blocks of Countries (Cont'd.)

Tempoh Period	Asia Timur East Asia			Eropah Europe						
	Taiwan			antaranya/ of which						
				Belanda Netherlands			Jerman Germany			
	Kredit Credit	Debit	Bersih Net	Kredit Credit	Debit	Bersih Net	Kredit Credit	Debit	Bersih Net	
RM Juta / RM Million										
2019	192	272	-80	1,398	3,730	-2,332	276	97	180	
2020	489	742	-253	564	1,307	-742	320	363	-44	
2021 <sup>f</sup>	341	522	-182	725	7,202	-6,478	157	367	-210	
2022 <sup>f</sup>	101	-219	320	12,108	26,446	-14,338	232	827	-596	
*2023 <sup>p</sup>	645	645	-1	1,086	1,965	-879	170	-25	195	
-----										
2019 <sup>f</sup>	Q1	29	51	-23	641	197	444	19	7	12
	Q2	8	-123	131	105	1,866	-1,761	165	26	139
	Q3	23	145	-123	197	1,360	-1,162	44	40	3
	Q4	132	198	-66	454	307	147	48	23	25
2020 <sup>f</sup>	Q1	37	131	-94	279	194	85	63	102	-39
	Q2	49	199	-150	78	260	-182	55	155	-100
	Q3	293	215	78	49	258	-209	102	52	50
	Q4	110	197	-88	158	594	-436	99	55	45
2021 <sup>f</sup>	Q1	29	216	-187	95	654	-558	34	187	-153
	Q2	12	-94	106	51	361	-310	22	156	-134
	Q3	281	256	25	449	478	-29	35	54	-19
	Q4	18	144	-126	129	5,710	-5,580	67	-29	95
2022 <sup>f</sup>	Q1	13	152	-139	22	415	-393	72	139	-67
	Q2	41	-723	765	831	1,382	-550	48	534	-486
	Q3	19	159	-140	10,510	10,292	218	61	101	-40
	Q4	27	193	-166	744	14,357	-13,613	51	53	-3
2023 <sup>p</sup>	Q1	56	71	-15	288	690	-402	74	72	2
	Q2	553	288	265	575	1,327	-752	59	-4	62
	Q3	35	286	-251	223	-53	275	37	-94	132



## 10.2a Aliran Pelaburan Langsung di Luar Negeri (DIA) mengikut Blok Negara (Samb.)

Flows of Direct Investment Abroad (DIA) by Blocks of Countries (Cont'd.)

Tempoh Period	Eropah Europe			Oceania Oceania			Lain-lain negara Other Countries			
	antaranya/ of which			antaranya/ of which						
	United Kingdom			Australia						
	Kredit Credit	Debit	Bersih Net	Kredit Credit	Debit	Bersih Net	Kredit Credit	Debit	Bersih Net	
RM Juta / RM Million										
2019	5,008	5,785	-777	12,945	15,441	-2,496	8,769	23,588	-14,819	
2020	1,863	5,236	-3,374	1,399	1,098	301	4,967	10,023	-5,056	
2021 <sup>f</sup>	4,191	7,013	-2,822	2,749	2,462	287	9,370	15,867	-6,497	
2022 <sup>f</sup>	5,081	10,301	-5,220	5,368	5,578	-210	19,007	24,451	-5,444	
*2023 <sup>p</sup>	4,508	2,656	1,852	2,384	1,983	401	10,887	18,767	-7,880	
2019	Q1	293	1,823	-1,529	812	1,438	-626	1,818	3,761	-1,943
	Q2	700	1,877	-1,178	406	831	-426	1,626	7,767	-6,141
	Q3	1,745	1,123	622	10,759	12,156	-1,397	2,257	5,557	-3,300
	Q4	2,269	962	1,307	969	1,016	-46	3,068	6,502	-3,435
2020 <sup>f</sup>	Q1	165	2,022	-1,857	291	551	-260	1,854	2,888	-1,033
	Q2	303	741	-438	281	459	-178	650	1,228	-577
	Q3	513	1,044	-531	446	101	345	1,099	2,839	-1,739
	Q4	882	1,430	-548	381	-13	394	1,363	3,069	-1,706
2021 <sup>f</sup>	Q1	540	1,213	-672	577	686	-109	1,403	5,006	-3,602
	Q2	703	1,939	-1,236	468	164	304	2,329	3,997	-1,669
	Q3	843	880	-37	685	760	-75	2,309	4,291	-1,982
	Q4	2,105	2,982	-877	1,019	853	166	3,329	2,574	756
2022 <sup>f</sup>	Q1	640	1,644	-1,003	1,200	1,259	-59	8,482	6,088	2,394
	Q2	1,763	577	1,186	1,141	972	169	4,619	7,721	-3,102
	Q3	1,386	2,447	-1,061	937	1,125	-188	3,561	6,404	-2,844
	Q4	1,291	5,633	-4,342	2,090	2,222	-132	2,344	4,237	-1,893
2023 <sup>p</sup>	Q1	2,622	-89	2,711	1,271	916	355	5,841	5,600	241
	Q2	823	552	271	396	624	-227	3,147	5,715	-2,568
	Q3	1,063	2,193	-1,130	717	443	274	1,898	7,452	-5,554

## 10.2b Aliran Pelaburan Langsung di Luar Negeri (DIA) mengikut Sektor

*Flows of Direct Investment Abroad (DIA) by Sector*

Tempoh Period	Jumlah Total			Pertanian, Perhutanan dan Perikanan <i>Agriculture, Forestry and Fishing</i>			Perlombongan dan Pengkuarian (termasuk minyak dan gas) <i>Mining and Quarrying (including oil and gas)</i>			
	Kredit <i>Credit</i>	Debit <i>Debit</i>	Bersih <i>Net</i>	Kredit <i>Credit</i>	Debit <i>Debit</i>	Bersih <i>Net</i>	Kredit <i>Credit</i>	Debit <i>Debit</i>	Bersih <i>Net</i>	
	RM Juta / RM Million									
2019	49,060	74,870	-25,810	2,632	1,298	1,334	16,136	27,812	-11,676	
2020	25,430	35,600	-10,170	655	1,522	-867	3,652	5,558	-1,906	
2021 <sup>f</sup>	42,502	61,875	-19,373	1,295	2,459	-1,163	8,595	11,343	-2,748	
2022 <sup>r</sup>	62,202	120,835	-58,633	2,048	3,299	-1,251	17,492	24,822	-7,329	
*2023 <sup>p</sup>	30,983	53,465	-22,482	925	2,533	-1,608	7,444	10,643	-3,199	
2019	Q1	10,651	16,157	-5,506	602	407	194	600	2,363	-1,763
	Q2	7,078	19,990	-12,912	158	215	-57	1,420	4,822	-3,402
	Q3	18,147	24,511	-6,364	1,270	356	914	11,123	14,155	-3,032
	Q4	13,185	14,212	-1,027	603	320	283	2,993	6,472	-3,479
2020	Q1	6,864	8,735	-1,871	66	587	-521	816	2,664	-1,847
	Q2	4,415	7,382	-2,968	113	138	-25	500	598	-97
	Q3	6,353	8,064	-1,711	237	357	-121	825	428	397
	Q4	7,799	11,419	-3,620	239	440	-201	1,509	1,869	-359
2021 <sup>f</sup>	Q1	6,467	13,140	-6,673	447	821	-374	1,347	3,708	-2,360
	Q2	8,842	12,365	-3,523	63	220	-157	1,969	2,415	-446
	Q3	13,526	15,047	-1,521	211	813	-602	3,021	2,993	28
	Q4	13,666	21,323	-7,656	575	604	-30	2,257	2,228	30
2022 <sup>r</sup>	Q1	15,416	20,594	-5,178	213	1,389	-1,177	8,514	6,460	2,055
	Q2	12,661	27,055	-14,394	138	969	-832	4,328	6,914	-2,586
	Q3	21,475	32,032	-10,557	1,158	783	375	2,868	4,488	-1,620
	Q4	12,651	41,154	-28,503	540	157	382	1,782	6,959	-5,178
2023 <sup>p</sup>	Q1	13,570	14,706	-1,136	391	812	-421	4,024	3,415	609
	Q2	9,303	17,292	-7,989	380	656	-276	2,499	2,347	152
	Q3	8,109	21,467	-13,358	154	1,065	-911	920	4,881	-3,960

**Nota / Note:**

1 Kredit merujuk kepada aliran masuk dana atau amaun yang diterima oleh pelabur langsung Malaysia daripada enterpris pelaburan langsung bukan pemastautin berikutan pembubaran pelaburan di luar negeri, transaksi pinjaman, kredit perdagangan dan penerimaan modal lain.

*Credit refers to inflow of funds or amounts received by Malaysian direct investor from non-resident direct investment enterprise due to liquidation of investment abroad, loan transactions, trade credits and other capital receipts.*

2 Debit merujuk kepada aliran keluar dana atau amaun yang diberikan oleh pelabur langsung Malaysia kepada enterpris pelaburan langsung bukan pemastautin dalam bentuk modal ekuiti, perolehan dilabur semula, transaksi pinjaman, kredit perdagangan dan pemberian modal lain.

*Debit refers to outflow of funds or amounts extended by Malaysian direct investors to non-resident direct investment enterprise in the form of equity capital, reinvested earnings, loan transactions, trade credits, as well as other capital extensions.*

\* merujuk kepada statistik bagi tempoh Januari - Mac 2023

*\* refers to statistics for the period of January - March 2023*

## 10.2b Aliran Pelaburan Langsung di Luar Negeri (DIA) mengikut Sektor (Samb.)

*Flows of Direct Investment Abroad (DIA) by Sector (Cont'd.)*

Tempoh Period	Pembuatan			Pembinaan			
	Manufacturing			Construction			
	Kredit Credit	Debit	Bersih Net	Kredit Credit	Debit	Bersih Net	
RM Juta / RM Million							
2019	6,456	8,146	-1,690	255	987	-732	
2020	4,454	6,124	-1,670	435	1,035	-601	
2021 <sup>f</sup>	6,564	14,519	-7,955	456	2,071	-1,615	
2022 <sup>r</sup>	9,471	15,433	-5,962	1,328	3,083	-1,755	
*2023 <sup>p</sup>	5,570	5,203	367	476	1,256	-780	
-----							
2019	Q1	1,049	2,042	-992	107	417	-310
	Q2	1,471	1,715	-244	56	259	-203
	Q3	1,840	3,314	-1,475	48	46	2
	Q4	2,096	1,075	1,021	45	265	-221
2020	Q1	1,420	1,129	291	6	-21	27
	Q2	559	1,234	-675	75	432	-357
	Q3	1,124	1,761	-637	3	226	-223
	Q4	1,351	2,001	-650	351	399	-48
2021 <sup>f</sup>	Q1	1,270	2,380	-1,110	69	487	-418
	Q2	1,435	2,761	-1,326	82	356	-275
	Q3	1,558	1,825	-267	214	382	-168
	Q4	2,301	7,554	-5,253	91	846	-755
2022 <sup>r</sup>	Q1	1,639	3,777	-2,137	715	1,547	-832
	Q2	3,799	2,711	1,089	112	634	-522
	Q3	2,140	2,690	-550	423	550	-127
	Q4	1,893	6,255	-4,362	78	352	-275
2023 <sup>p</sup>	Q1	1,295	1,907	-612	204	68	136
	Q2	2,772	2,433	339	189	375	-186
	Q3	1,503	862	640	83	812	-730

## 10.2b Aliran Pelaburan Langsung di Luar Negeri (DIA) mengikut Sektor (Samb.)

*Flows of Direct Investment Abroad (DIA) by Sector (Cont'd.)*

Tempoh Period	Aktiviti Perkhidmatan/ Services Activities						
	Perdagangan Borong dan Runcit			Maklumat dan Komunikasi			
	<i>Wholesale and Retail Trade</i>			<i>Information and Communication</i>			
	Kredit <i>Credit</i>	Debit	Bersih <i>Net</i>	Kredit <i>Credit</i>	Debit	Bersih <i>Net</i>	
RM Juta / RM Million							
2019	2,223	2,531	-308	1,823	2,964	-1,141	
2020	2,046	1,160	886	394	2,719	-2,326	
2021 <sup>f</sup>	2,591	3,653	-1,063	1,318	3,194	-1,876	
2022 <sup>r</sup>	13,178	26,874	-13,696	153	6,255	-6,102	
*2023 <sup>p</sup>	1,764	2,745	-980	1,337	322	1,015	
<hr/>							
2019 <sup>f</sup>	Q1	527	430	97	1,414	670	744
	Q2	342	1,173	-830	165	1,076	-911
	Q3	881	595	286	87	640	-553
	Q4	473	333	139	158	578	-420
2020	Q1	494	2	492	29	681	-652
	Q2	323	631	-308	45	619	-574
	Q3	638	278	360	100	545	-445
	Q4	591	250	341	220	874	-655
2021 <sup>f</sup>	Q1	431	747	-316	66	851	-785
	Q2	881	737	143	168	903	-736
	Q3	542	1,177	-635	252	721	-468
	Q4	737	993	-256	832	720	113
2022 <sup>r</sup>	Q1	431	875	-444	37	-684	721
	Q2	1,151	2,845	-1,694	22	2,495	-2,473
	Q3	10,949	10,663	286	28	822	-794
	Q4	646	12,491	-11,845	67	3,623	-3,556
2023 <sup>p</sup>	Q1	437	342	95	243	-2,681	2,924
	Q2	627	890	-263	118	2,092	-1,974
	Q3	700	1,512	-812	975	911	65

## 10.2b Aliran Pelaburan Langsung di Luar Negeri (DIA) mengikut Sektor (Samb.)

*Flows of Direct Investment Abroad (DIA) by Sector (Cont'd.)*

Tempoh Period	Aktiviti Perkhidmatan/ Services Activities									
	Aktiviti Kewangan dan Insurans/ Takaful			Perkhidmatan Lain			Jumlah			
	<i>Financial and Insurance/ Takaful Activities</i>			<i>Other Services</i>			<i>Total</i>			
	Kredit Credit	Debit	Bersih Net	Kredit Credit	Debit	Bersih Net	Kredit Credit	Debit	Bersih Net	
RM Juta/ RM Million										
2019	11,026	19,964	-8,938	8,509	11,169	-2,659	23,581	36,627	-13,046	
2020	9,082	14,745	-5,663	4,714	2,736	1,978	16,235	21,361	-5,126	
2021 <sup>f</sup>	13,094	16,926	-3,832	8,588	7,709	879	25,591	31,483	-5,892	
2022 <sup>r</sup>	8,291	24,659	-16,368	10,241	16,411	-6,169	31,863	74,199	-42,335	
*2023 <sup>p</sup>	8,497	19,339	-10,843	4,971	11,425	-6,454	16,568	33,831	-17,263	
-----										
2019 <sup>f</sup>	Q1	4,830	7,134	-2,304	1,522	2,695	-1,173	8,293	10,928	-2,635
	Q2	1,476	5,886	-4,409	1,989	4,845	-2,856	3,973	12,980	-9,008
	Q3	1,414	2,959	-1,545	1,485	2,445	-960	3,866	6,639	-2,772
	Q4	3,305	3,985	-680	3,513	1,183	2,330	7,449	6,080	1,369
2020	Q1	3,024	2,745	279	1,010	949	61	4,556	4,378	179
	Q2	1,445	3,169	-1,724	1,354	563	791	3,167	4,981	-1,814
	Q3	2,514	4,309	-1,796	912	160	752	4,164	5,292	-1,128
	Q4	2,099	4,522	-2,423	1,438	1,064	374	4,348	6,711	-2,362
2021 <sup>f</sup>	Q1	1,210	3,777	-2,567	1,626	370	1,256	3,333	5,744	-2,411
	Q2	1,681	4,337	-2,655	2,565	637	1,928	5,294	6,614	-1,320
	Q3	6,721	3,904	2,817	1,007	3,232	-2,225	8,521	9,034	-512
	Q4	3,482	4,908	-1,426	3,391	3,471	-80	8,442	10,091	-1,649
2022 <sup>r</sup>	Q1	2,005	4,607	-2,602	1,860	2,623	-763	4,334	7,421	-3,087
	Q2	1,198	5,775	-4,577	1,914	4,712	-2,798	4,284	15,827	-11,543
	Q3	2,263	9,115	-6,851	1,646	2,922	-1,276	14,887	23,522	-8,635
	Q4	2,825	5,162	-2,338	4,821	6,154	-1,332	8,359	27,429	-19,071
2023 <sup>p</sup>	Q1	5,270	6,693	-1,423	1,705	4,149	-2,444	7,655	8,504	-849
	Q2	1,220	5,337	-4,117	1,498	3,161	-1,663	3,463	11,480	-8,017
	Q3	2,007	7,309	-5,302	1,768	4,115	-2,347	5,450	13,847	-8,397

## 10.3a Aliran Pelaburan Langsung Asing (FDI) di Malaysia mengikut Blok Negara

Flows of Foreign Direct Investment (FDI) in Malaysia by Block of Countries

Tempoh Period	Amerika Latin Latin America									
	Jumlah Total			antaranya/ of which						
				Bermuda			Kepulauan Cayman Cayman Islands			
	Kredit Credit	Debit	Bersih Net	Kredit Credit	Debit	Bersih Net	Kredit Credit	Debit	Bersih Net	
RM Juta / RM Million										
2019	153,138	120,774	32,364	-318	715	-1,033	1,273	2,594	-1,321	
2020	140,941	127,660	13,281	798	822	-24	305	2,866	-2,562	
2021 <sup>f</sup>	210,675	162,531	48,144	1,639	1,065	574	2,798	5,083	-2,285	
2022 <sup>f</sup>	277,802	204,541	73,261	1,503	606	897	6,416	3,843	2,573	
*2023 <sup>p</sup>	166,551	144,173	22,378	-831	561	-1,392	3,455	2,157	1,298	
2019	Q1	52,854	33,388	19,466	497	90	407	65	1,086	-1,021
	Q2	30,718	26,869	3,849	-1,078	94	-1,172	339	767	-427
	Q3	30,188	27,491	2,697	-237	260	-497	1,399	303	1,096
	Q4	39,378	33,027	6,352	500	272	228	-531	438	-969
2020	Q1	34,347	28,651	5,695	701	198	504	41	940	-899
	Q2	30,365	28,010	2,355	455	148	307	-63	592	-656
	Q3	35,721	36,558	-837	358	231	127	135	1,042	-907
	Q4	40,508	34,441	6,067	-716	246	-962	192	292	-100
2021 <sup>f</sup>	Q1	37,022	28,411	8,611	-1,576	425	-2,001	543	655	-112
	Q2	48,700	36,738	11,962	929	273	657	596	711	-115
	Q3	69,104	60,759	8,345	1,220	305	915	579	791	-212
	Q4	80,078	58,558	21,520	914	62	852	1,089	2,927	-1,838
2022 <sup>f</sup>	Q1	91,420	63,704	27,716	-1,586	29	-1,615	1,577	725	852
	Q2	63,644	45,618	18,025	1,997	253	1,744	781	1,022	-240
	Q3	61,145	51,526	9,619	860	48	812	2,243	792	1,450
	Q4	76,320	57,128	19,192	486	277	209	1,826	1,391	435
2023 <sup>p</sup>	Q1	60,845	48,801	12,044	1,370	63	1,306	1,660	562	1,098
	Q2	48,063	44,966	3,097	-824	280	-1,104	1,176	620	556
	Q3	57,643	50,406	7,237	-1,376	218	-1,595	618	975	-357

**Nota / Note :**

Kredit merujuk kepada aliran masuk dana atau amaun yang diterima oleh pelabur langsung Malaysia daripada enterpris pelaburan langsung bukan pemastautin berikutan pembubaran pelaburan di luar negeri, transaksi pinjaman, kredit perdagangan dan penerimaan modal lain.  
Credit refers to inflow of funds or amounts received by Malaysian direct investor from non-resident direct investment enterprise due to liquidation of investment abroad, loan transactions, trade credits and other capital receipts.

Debit merujuk kepada aliran keluar dana atau amaun yang diberikan oleh pelabur langsung Malaysia kepada enterpris pelaburan langsung bukan pemastautin dalam bentuk modal ekuiti, perolehan dilabur semula, transaksi pinjaman, kredit perdagangan dan pemberian modal lain.  
Debit refers to outflow of funds or amounts extended by Malaysian direct investors to non-resident direct investment enterprise in the form of equity capital, reinvested earnings, loan transactions, trade credits, as well as other capital extensions.

\* merujuk kepada statistik bagi tempoh Januari - Mac 2023

\* refers to statistics for the period of January - March 2023

### 10.3a Aliran Pelaburan Langsung Asing (FDI) di Malaysia mengikut Blok Negara (Samb.)

*Flows of Foreign Direct Investment (FDI) in Malaysia by Block of Countries (Cont'd.)*

Tempoh Period	Amerika Latin <i>Latin America</i>			Amerika Utara <i>North America</i>			Asia Tenggara <i>Southeast Asia</i>			
	antaranya/ of which			antaranya/ of which			antaranya/ of which			
	Kepulauan Virgin British <i>British Virgin Islands</i>			Amerika Syarikat <i>United States</i>			Thailand			
	Kredit <i>Credit</i>	Debit	Bersih <i>Net</i>	Kredit <i>Credit</i>	Debit	Bersih <i>Net</i>	Kredit <i>Credit</i>	Debit	Bersih <i>Net</i>	
	RM Juta / RM Million									
2019	1,314	648	-19	10,248	7,692	2,556	2,373	2,472	-99	
2020	2,486	543	1,943	13,014	11,740	1,274	4,368	1,178	3,190	
2021 <sup>f</sup>	6,928	2,899	4,029	29,492	13,834	15,659	1,676	3,548	-1,872	
2022 <sup>f</sup>	2,534	1,224	1,310	43,937	21,169	22,768	2,833	1,104	1,729	
*2023 <sup>p</sup>	1,137	1,500	-363	13,004	16,287	-3,283	1,728	996	732	
-----										
2019	Q1	281	176	105	4,041	1,926	2,115	556	681	-125
	Q2	358	216	143	3,913	1,927	1,986	811	675	136
	Q3	204	79	126	-1,043	1,595	-2,639	597	709	-112
	Q4	470	178	293	3,337	2,244	1,093	409	407	2
2020	Q1	554	85	469	3,677	2,141	1,536	518	269	249
	Q2	1,333	270	1,064	990	3,139	-2,148	468	260	208
	Q3	-6	49	-55	3,593	2,359	1,234	365	237	128
	Q4	604	139	465	4,755	4,102	653	3,017	412	2,605
2021 <sup>f</sup>	Q1	502	43	459	4,222	3,500	722	502	272	230
	Q2	2,821	248	2,573	3,524	1,796	1,728	393	350	43
	Q3	1,001	1,573	-573	8,598	16,439	-7,841	409	154	255
	Q4	2,734	1,041	1,694	20,778	7,108	13,671	371	2,771	-2,401
2022 <sup>f</sup>	Q1	600	638	-38	29,051	8,050	21,001	636	351	285
	Q2	497	315	182	10,191	4,088	6,103	561	222	338
	Q3	811	209	602	9,080	3,473	5,607	537	288	249
	Q4	673	185	488	10,738	5,606	5,132	1,089	249	839
2023 <sup>p</sup>	Q1	578	745	-166	5,642	4,741	901	727	585	143
	Q2	2	347	-346	2,175	4,699	-2,524	621	184	437
	Q3	557	408	149	5,188	6,848	-1,660	379	227	152

### 10.3a Aliran Pelaburan Langsung Asing (FDI) di Malaysia mengikut Blok Negara (Samb.) Flows of Foreign Direct Investment (FDI) in Malaysia by Block of Countries (Cont'd.)

Tempoh Period	Asia Tenggara Southeast Asia			Asia Timur East Asia						
	antaranya/ of which			antaranya/ of which						
	Singapura, Republik			China, Republik Rakyat			Hong Kong, SAR			
	Singapore, Republic of			China, People's Republic of						
	Kredit Credit	Debit	Bersih Net	Kredit Credit	Debit	Bersih Net	Kredit Credit	Debit	Bersih Net	
RM Juta / RM Million										
2019	28,158	24,621	3,536	5,552	5,059	493	17,657	9,070	8,587	
2020	28,894	23,364	5,529	7,842	5,321	2,521	9,916	8,739	1,177	
2021 <sup>f</sup>	36,538	27,530	9,008	7,885	6,065	1,819	13,244	11,152	2,092	
2022 <sup>r</sup>	43,245	32,865	10,380	9,734	6,119	3,615	13,205	7,304	5,900	
*2023 <sup>p</sup>	35,059	25,886	9,173	9,442	6,758	2,684	12,185	5,053	7,132	
2019	Q1	10,865	8,961	1,905	1,347	1,598	-251	5,011	2,820	2,190
	Q2	3,171	5,767	-2,595	1,338	1,186	152	6,665	1,511	5,153
	Q3	7,212	4,171	3,041	1,584	1,025	558	1,682	1,906	-224
	Q4	6,908	5,723	1,185	1,284	1,250	34	4,300	2,832	1,468
2020	Q1	6,648	4,940	1,708	1,389	1,342	47	1,502	1,924	-422
	Q2	5,873	4,966	907	1,542	1,296	246	1,794	2,070	-276
	Q3	8,281	7,553	728	2,551	1,079	1,472	2,818	2,393	425
	Q4	8,093	5,905	2,187	2,360	1,604	756	3,803	2,352	1,451
2021 <sup>f</sup>	Q1	9,061	6,176	2,885	1,701	1,208	493	2,690	1,850	840
	Q2	7,388	6,879	509	2,210	1,861	349	3,069	4,797	-1,728
	Q3	10,688	7,409	3,279	2,108	1,425	683	3,444	2,744	700
	Q4	9,410	7,211	2,199	2,103	1,571	532	4,178	1,789	2,389
2022 <sup>r</sup>	Q1	8,443	7,418	1,025	1,656	1,317	339	4,127	1,633	2,495
	Q2	10,860	7,523	3,337	2,365	1,422	942	3,850	2,338	1,512
	Q3	10,827	8,908	1,919	2,454	1,687	766	3,107	1,626	1,481
	Q4	13,770	8,717	5,053	3,291	1,725	1,566	2,706	1,868	838
2023 <sup>p</sup>	Q1	10,423	9,149	1,273	2,073	1,450	623	3,197	1,530	1,667
	Q2	12,227	5,511	6,716	3,411	3,273	137	2,828	2,133	695
	Q3	12,409	11,226	1,184	3,958	2,035	1,923	6,160	1,390	4,771



## 10.3a Aliran Pelaburan Langsung Asing (FDI) di Malaysia mengikut Blok Negara (Samb.)

Flows of Foreign Direct Investment (FDI) in Malaysia by Block of Countries (Cont'd.)

Tempoh Period		Asia Timur East Asia								
		antaranya/ of which								
		Jepun Japan			Korea, Republik Korea, Republic of			Taiwan		
		Kredit Credit	Debit	Bersih Net	Kredit Credit	Debit	Bersih Net	Kredit Credit	Debit	Bersih Net
RM Juta / RM Million										
2019		22,183	11,652	10,531	2,290	1,364	926	1,156	834	323
2020		13,397	11,124	2,273	1,524	1,392	132	1,468	949	519
2021 <sup>f</sup>		17,392	13,262	4,130	6,419	2,517	3,902	1,833	1,094	739
2022 <sup>f</sup>		23,371	14,290	9,082	8,201	6,405	1,796	1,964	1,596	368
*2023 <sup>p</sup>		11,682	10,110	1,572	6,881	5,718	1,163	5,186	3,219	1,967
-----										
2019	Q1	11,798	3,330	8,467	554	318	236	326	167	160
	Q2	2,669	2,401	268	367	377	-10	95	206	-111
	Q3	3,530	2,672	858	870	189	681	495	280	215
	Q4	4,186	3,248	938	499	480	19	240	181	59
2020	Q1	3,047	1,793	1,254	383	274	110	352	158	194
	Q2	3,558	3,719	-161	282	626	-344	184	281	-98
	Q3	2,288	3,209	-920	379	228	152	462	160	303
	Q4	4,504	2,403	2,101	479	265	214	470	350	120
2021 <sup>f</sup>	Q1	3,618	3,220	398	318	110	208	162	149	13
	Q2	6,565	4,389	2,175	1,202	539	663	435	242	193
	Q3	2,761	4,096	-1,335	2,164	966	1,198	462	551	-90
	Q4	4,548	3,689	860	3,616	965	2,651	897	463	434
2022 <sup>f</sup>	Q1	6,042	3,186	2,856	1,866	1,345	521	586	304	282
	Q2	4,728	3,703	1,025	1,687	1,622	65	490	460	30
	Q3	6,408	3,435	2,973	1,433	1,177	256	396	229	167
	Q4	6,788	4,030	2,758	3,492	2,271	1,222	521	607	-86
2023 <sup>p</sup>	Q1	4,245	3,772	473	3,851	2,751	1,099	660	617	43
	Q2	3,455	3,451	5	1,275	1,664	-389	2,811	797	2,014
	Q3	3,981	2,886	1,095	1,755	1,303	453	1,714	1,805	-91

## 10.3a Aliran Pelaburan Langsung Asing (FDI) di Malaysia mengikut Blok Negara (Samb.)

Flows of Foreign Direct Investment (FDI) in Malaysia by Block of Countries (Cont'd.)

Tempoh Period	Eropah Europe									
	antaranya/ of which									
	Belanda Netherlands			Denmark			Luxembourg			
	Kredit Credit	Debit	Bersih Net	Kredit Credit	Debit	Bersih Net	Kredit Credit	Debit	Bersih Net	
RM Juta / RM Million										
2019	22,687	19,297	3,389	346	132	214	271	1,012	-740	
2020	25,161	25,640	-479	58	139	-81	1,127	833	294	
2021 <sup>f</sup>	35,243	30,688	4,555	375	179	196	979	905	74	
2022 <sup>f</sup>	42,726	44,829	-2,103	388	601	-213	1,412	1,179	233	
*2023 <sup>p</sup>	19,707	28,411	-8,704	647	267	380	1,187	941	245	
2019	Q1	5,391	4,330	1,061	12	31	-19	103	64	39
	Q2	3,843	4,087	-244	111	34	77	116	137	-21
	Q3	7,374	5,159	2,215	73	46	27	158	599	-441
	Q4	6,078	5,721	357	150	21	130	-105	212	-318
2020	Q1	6,110	5,994	116	-4	26	-30	112	260	-148
	Q2	7,054	4,488	2,566	-56	33	-89	54	277	-224
	Q3	6,527	8,701	-2,174	-9	48	-56	537	163	374
	Q4	5,470	6,457	-988	127	33	95	424	133	291
2021 <sup>f</sup>	Q1	5,439	4,487	952	-23	37	-60	78	104	-26
	Q2	7,477	8,449	-972	12	82	-71	302	288	14
	Q3	9,540	8,490	1,050	168	46	122	333	198	135
	Q4	12,984	9,262	3,722	452	246	206	290	315	-25
2022 <sup>f</sup>	Q1	8,621	13,852	-5,231	170	127	43	354	275	79
	Q2	11,990	10,125	1,865	-25	177	-202	327	273	54
	Q3	9,223	10,113	-890	192	187	5	345	296	49
	Q4	7,767	10,460	-2,693	-240	296	-536	342	353	-11
2023 <sup>p</sup>	Q1	8,106	9,897	-1,791	291	74	217	208	320	-112
	Q2	4,117	8,478	-4,360	76	53	23	671	364	307
	Q3	7,483	10,036	-2,553	280	140	141	307	257	50

**10.3a Aliran Pelaburan Langsung Asing (FDI) di Malaysia mengikut Blok Negara (Samb.)**  
*Flows of Foreign Direct Investment (FDI) in Malaysia by Block of Countries (Cont'd.)*

Tempoh Period	Eropah Europe									
	antaranya/ of which									
	Jerman Germany			Perancis France			Switzerland			
	Kredit Credit	Debit	Bersih Net	Kredit Credit	Debit	Bersih Net	Kredit Credit	Debit	Bersih Net	
	RM Juta / RM Million									
2019	3,692	4,392	-700	1,015	655	360	2,814	2,770	44	
2020	5,208	6,284	-1,076	730	1,167	-437	1,574	2,545	-972	
2021 <sup>f</sup>	4,044	5,488	-1,445	586	960	-374	8,235	13,736	-5,501	
2022 <sup>f</sup>	11,428	7,658	3,770	2,308	1,704	604	20,591	14,232	6,359	
*2023 <sup>p</sup>	7,530	5,994	1,537	1,195	1,204	-9	5,055	2,377	2,677	
-----										
2019	Q1	1,243	1,184	59	80	100	-20	1,418	755	663
	Q2	887	950	-63	221	204	17	716	455	261
	Q3	444	1,454	-1,010	291	97	194	-247	564	-812
	Q4	1,117	804	313	423	255	168	927	995	-68
2020	Q1	2,562	2,341	222	236	300	-64	540	627	-87
	Q2	403	1,067	-664	144	231	-86	1,009	358	651
	Q3	600	1,391	-791	243	282	-39	951	846	105
	Q4	1,643	1,486	157	107	354	-248	-926	715	-1,640
2021 <sup>f</sup>	Q1	1,110	1,180	-71	102	210	-108	1,260	475	785
	Q2	751	901	-150	91	238	-147	3,343	568	2,775
	Q3	1,812	1,932	-121	192	219	-28	14,370	9,131	5,239
	Q4	410	1,475	-1,064	319	293	26	3,600	7,426	-3,826
2022 <sup>f</sup>	Q1	2,491	1,985	507	251	295	-44	14,658	15,629	-971
	Q2	2,981	1,689	1,291	309	472	-163	1,511	3,098	-1,586
	Q3	1,819	1,306	513	237	386	-149	595	6,217	-5,622
	Q4	3,909	2,629	1,280	1,516	645	871	6,405	1,660	4,745
2023 <sup>p</sup>	Q1	3,335	3,146	189	615	323	292	2,404	716	1,688
	Q2	2,524	1,527	997	228	562	-334	1,433	903	530
	Q3	1,671	1,320	351	352	319	33	1,218	758	460

**10.3a Aliran Pelaburan Langsung Asing (FDI) di Malaysia mengikut Blok Negara (Samb.)**  
*Flows of Foreign Direct Investment (FDI) in Malaysia by Block of Countries (Cont'd.)*

Tempoh Period	Eropah <i>Europe</i>			Oceania			Lain-lain negara <i>Other Countries</i>			
	antaranya/ of which			antaranya/ of which						
	United Kingdom			Australia						
	Kredit <i>Credit</i>	Debit	Bersih <i>Net</i>	Kredit <i>Credit</i>	Debit	Bersih <i>Net</i>	Kredit <i>Credit</i>	Debit	Bersih <i>Net</i>	
RM Juta / RM Million										
2019	4,604	8,432	-3,828	1,210	1,023	187	24,613	16,340	8,958	
2020	3,899	7,068	-3,169	1,263	886	377	17,908	15,057	2,852	
2021 <sup>f</sup>	10,389	5,649	4,740	1,981	1,078	903	22,999	15,798	7,200	
2022 <sup>f</sup>	10,295	12,706	-2,411	2,421	2,322	98	29,292	22,785	6,506	
*2023 <sup>p</sup>	5,852	5,421	432	1,739	1,167	572	24,711	20,146	4,565	
2019	Q1	1,499	884	614	227	164	64	7,541	4,724	2,817
	Q2	828	2,440	-1,612	340	235	105	5,005	3,200	1,805
	Q3	858	2,352	-1,494	331	256	75	4,613	3,774	839
	Q4	1,420	2,755	-1,335	313	369	-56	7,454	4,642	2,812
2020	Q1	1,096	775	320	316	269	47	4,568	3,997	571
	Q2	1,438	792	646	235	189	46	3,668	3,207	461
	Q3	709	2,261	-1,552	490	304	186	4,447	4,021	426
	Q4	656	3,239	-2,583	223	124	99	5,225	3,831	1,393
2021 <sup>f</sup>	Q1	2,763	907	1,855	438	237	201	4,112	3,164	947
	Q2	2,148	1,054	1,094	407	355	53	5,035	2,718	2,318
	Q3	1,683	485	1,198	687	174	513	6,887	3,631	3,256
	Q4	3,726	3,221	505	446	313	133	7,211	6,411	800
2022 <sup>f</sup>	Q1	3,917	2,091	1,826	703	132	571	7,258	4,323	2,934
	Q2	2,634	2,586	48	578	377	201	5,331	3,853	1,479
	Q3	2,582	4,509	-1,926	767	1,570	-803	7,230	5,070	2,160
	Q4	1,414	4,208	-2,794	396	264	132	9,432	9,687	-255
2023 <sup>p</sup>	Q1	1,136	1,401	-265	516	384	133	9,808	6,576	3,233
	Q2	1,953	2,775	-822	547	455	92	7,356	6,890	466
	Q3	2,763	1,245	1,518	675	328	347	7,547	6,681	866

## 10.3b Pelaburan Langsung Asing (FDI) di Malaysia mengikut Sektor

Foreign Direct Investment (FDI) in Malaysia by Sector

Tempoh Period	Jumlah			Pertanian, Perhutanan dan Perikanan			Perlombongan dan Kuari (termasuk minyak dan gas)			
	Total			Agriculture, Forestry and Fishing			Mining and Quarrying (including oil and gas)			
	Kredit Credit	Debit	Bersih Net	Kredit Credit	Debit	Bersih Net	Kredit Credit	Debit	Bersih Net	
RM Juta/ RM Million										
2019	153,138	120,774	32,364	391	112	279	17,488	12,740	4,748	
2020	140,941	127,660	13,281	-93	321	-415	6,932	4,968	1,964	
2021 <sup>f</sup>	234,904	184,466	50,438	3,410	2,688	722	11,392	5,628	5,765	
2022 <sup>r</sup>	292,529	217,976	74,552	246	225	21	13,107	11,727	1,380	
*2023 <sup>p</sup>	166,551	144,173	22,378	178	51	127	5,906	5,063	843	
2019	Q1	52,854	33,388	19,466	-3	0	-3	10,367	6,001	4,366
	Q2	30,718	26,869	3,849	101	0	101	1,576	2,667	-1,090
	Q3	30,188	27,491	2,697	81	0	81	3,389	2,579	810
	Q4	39,378	33,027	6,352	212	112	101	2,156	1,493	662
2020	Q1	34,347	28,651	5,695	-18	0	-18	1,890	1,690	201
	Q2	30,365	28,010	2,355	-91	0	-91	2,609	732	1,877
	Q3	35,721	36,558	-837	51	0	51	1,150	1,993	-843
	Q4	40,508	34,441	6,067	-36	321	-357	1,282	554	729
2021 <sup>f</sup>	Q1	37,022	28,411	8,611	50	0	50	2,296	1,394	902
	Q2	48,700	36,738	11,962	2,483	2,349	134	3,059	1,540	1,519
	Q3	69,104	60,759	8,345	442	276	166	2,403	1,266	1,137
	Q4	80,078	58,558	21,520	435	62	373	3,634	1,428	2,206
2022 <sup>r</sup>	Q1	91,420	63,704	27,716	45	0	45	4,300	3,526	774
	Q2	63,644	45,618	18,025	-37	164	-202	3,272	1,929	1,343
	Q3	61,145	51,526	9,619	123	12	111	2,408	3,825	-1,417
	Q4	76,320	57,128	19,192	114	48	66	3,127	2,447	680
2023 <sup>p</sup>	Q1	60,845	48,801	12,044	104	50	54	5,124	1,748	3,375
	Q2	48,063	44,966	3,097	99	0	99	-830	2,177	-3,007
	Q3	57,643	50,406	7,237	-25	1	-26	1,612	1,137	475

### Nota / Note :

Kredit merujuk kepada aliran masuk dana atau amaun yang diterima oleh pelabur langsung Malaysia daripada enterpris pelaburan langsung bukan pemastautin berikutan pembubaran pelaburan di luar negeri, transaksi pinjaman, kredit perdagangan dan penerimaan modal lain.  
Credit refers to inflow of funds or amounts received by Malaysian direct investor from non-resident direct investment enterprise due to liquidation of investment abroad, loan transactions, trade credits and other capital receipts.

Debit merujuk kepada aliran keluar dana atau amaun yang diberikan oleh pelabur langsung Malaysia kepada enterpris pelaburan langsung bukan pemastautin dalam bentuk modal ekuiti, perolehan dilabur semula, transaksi pinjaman, kredit perdagangan dan pemberian modal lain.  
Debit refers to outflow of funds or amounts extended by Malaysian direct investors to non-resident direct investment enterprise in the form of equity capital, reinvested earnings, loan transactions, trade credits, as well as other capital extensions.

\* merujuk kepada statistik bagi tempoh Januari - Mac 2023

\* refers to statistics for the period of January - March 2023

## 10.3b Pelaburan Langsung Asing (FDI) di Malaysia mengikut Sektor (Samb.)

Foreign Direct Investment (FDI) in Malaysia by Sector (Cont'd.)

Tempoh Period	Pembuatan			Pembinaan			
	Manufacturing			Construction			
	Kredit	Debit	Bersih	Kredit	Debit	Bersih	
	<i>Credit</i>		<i>Net</i>	<i>Credit</i>		<i>Net</i>	
RM Juta/ RM Million							
2019	74,783	67,092	7,690	4,442	2,234	2,208	
2020	87,175	80,159	7,016	1,278	1,946	-667	
2021 <sup>f</sup>	160,155	127,787	32,368	1,625	1,552	73	
2022 <sup>f</sup>	194,968	145,485	49,484	1,726	1,556	170	
*2023 <sup>p</sup>	90,341	90,933	-592	847	1,438	-591	
-----							
2019	Q1	21,732	15,524	6,208	706	1,095	-389
	Q2	16,957	14,905	2,053	266	591	-324
	Q3	14,603	16,904	-2,302	1,490	170	1,320
	Q4	21,491	19,760	1,731	1,980	378	1,602
2020	Q1	22,743	17,071	5,673	445	869	-424
	Q2	18,233	18,008	225	185	228	-43
	Q3	23,074	25,364	-2,290	395	608	-212
	Q4	23,125	19,716	3,408	253	241	11
2021 <sup>f</sup>	Q1	20,931	18,118	2,813	533	183	350
	Q2	31,996	21,943	10,054	479	305	174
	Q3	50,257	48,267	1,991	132	395	-263
	Q4	56,971	39,459	17,511	481	669	-188
2022 <sup>f</sup>	Q1	67,180	48,351	18,829	641	345	295
	Q2	41,961	30,332	11,629	314	185	129
	Q3	37,917	32,090	5,827	499	256	243
	Q4	47,911	34,711	13,199	272	769	-497
2023 <sup>p</sup>	Q1	32,439	29,958	2,481	571	594	-24
	Q2	26,567	28,203	-1,636	562	645	-82
	Q3	31,335	32,773	-1,437	-286	199	-485

## 10.3b Pelaburan Langsung Asing (FDI) di Malaysia mengikut Sektor (Samb.)

Foreign Direct Investment (FDI) in Malaysia by Sector (Cont'd.)

Tempoh Period		Aktiviti Perkhidmatan/ Services Activities					
		Perdagangan Borong dan Runcit			Maklumat dan Komunikasi		
		Wholesale and Retail Trade			Information and Communication		
		Kredit Credit	Debit	Bersih Net	Kredit Credit	Debit	Bersih Net
RM Juta/ RM Million							
2019		11,919	11,804	116	2,047	2,578	-531
2020		14,391	14,509	-119	2,759	2,385	374
2021 <sup>f</sup>		18,666	18,499	168	3,953	2,346	1,606
2022 <sup>r</sup>		26,854	23,618	3,237	6,944	4,083	2,862
*2023 <sup>p</sup>		21,043	19,730	1,314	10,929	6,086	4,843
-----							
2019	Q1	2,783	4,196	-1,413	82	683	-601
	Q2	2,112	2,573	-460	760	1,039	-279
	Q3	3,255	2,274	981	743	400	343
	Q4	3,769	2,761	1,009	463	457	6
2020	Q1	2,462	2,577	-115	637	744	-107
	Q2	1,991	3,051	-1,060	757	572	184
	Q3	2,604	2,780	-176	831	512	318
	Q4	7,333	6,101	1,232	534	556	-22
2021 <sup>f</sup>	Q1	4,355	2,658	1,697	670	609	61
	Q2	2,875	4,131	-1,255	781	629	153
	Q3	5,482	4,252	1,229	852	519	333
	Q4	5,954	7,458	-1,504	1,650	590	1,060
2022 <sup>r</sup>	Q1	6,324	3,907	2,418	792	508	284
	Q2	7,488	5,560	1,928	1,194	447	747
	Q3	5,237	6,433	-1,195	1,369	1,587	-218
	Q4	7,804	7,718	86	3,590	1,542	2,048
2023 <sup>p</sup>	Q1	7,690	9,047	-1,357	2,390	798	1,592
	Q2	6,561	5,357	1,204	2,708	1,342	1,366
	Q3	6,792	5,326	1,467	5,831	3,946	1,885

## 10.3b Pelaburan Langsung Asing (FDI) di Malaysia mengikut Sektor (Samb.)

Foreign Direct Investment (FDI) in Malaysia by Sector (Cont'd.)

Aktiviti Perkhidmatan/ Services Activities										
Tempoh Period	Aktiviti Kewangan dan Insurans/Takaful			Perkhidmatan Lain			Jumlah			
	Financial and Insurance/Takaful Activities			Other Services			Total			
	Kredit Credit	Debit	Bersih Net	Kredit Credit	Debit	Bersih Net	Kredit Credit	Debit	Bersih Net	
RM Juta/ RM Million										
2019	16,427	13,838	2,588	25,642	10,377	15,265	56,035	38,596	17,439	
2020	20,655	13,293	7,361	7,844	10,078	-2,234	45,648	40,266	5,383	
2021 <sup>f</sup>	24,417	18,824	5,594	11,285	7,142	4,143	58,321	46,811	11,510	
2022 <sup>r</sup>	34,532	22,198	12,334	14,150	9,086	5,065	82,481	58,984	23,497	
*2023 <sup>p</sup>	25,159	14,033	11,126	12,146	6,839	5,307	69,278	46,688	22,590	
-----										
2019	Q1	4,289	4,269	20	12,898	1,621	11,277	20,053	10,769	9,284
	Q2	3,575	2,979	596	5,370	2,116	3,255	11,817	8,706	3,111
	Q3	3,435	2,341	1,094	3,193	2,822	371	10,625	7,838	2,787
	Q4	5,127	4,249	879	4,180	3,818	363	13,540	11,284	2,256
2020	Q1	4,663	3,049	1,614	1,523	2,652	-1,128	9,286	9,022	264
	Q2	4,855	3,163	1,692	1,826	2,256	-430	9,429	9,043	386
	Q3	4,458	2,973	1,485	3,156	2,327	829	11,049	8,593	2,456
	Q4	6,678	4,108	2,571	1,338	2,843	-1,505	15,884	13,608	2,276
2021 <sup>f</sup>	Q1	6,155	4,411	1,744	2,032	1,037	995	13,212	8,716	4,497
	Q2	5,245	4,422	823	1,780	1,419	360	10,682	10,601	81
	Q3	5,619	3,718	1,901	3,917	2,066	1,851	15,870	10,555	5,314
	Q4	7,398	6,272	1,126	3,555	2,619	936	18,557	16,939	1,618
2022 <sup>r</sup>	Q1	7,506	4,452	3,054	4,633	2,616	2,017	19,255	11,482	7,773
	Q2	7,621	4,801	2,820	1,831	2,200	-369	18,134	13,008	5,126
	Q3	10,310	5,701	4,609	3,281	1,622	1,660	20,197	15,342	4,855
	Q4	9,096	7,245	1,851	4,406	2,648	1,758	24,896	19,153	5,743
2023 <sup>p</sup>	Q1	9,384	4,607	4,777	3,143	1,998	1,145	22,608	16,450	6,157
	Q2	6,892	5,025	1,866	5,504	2,217	3,287	21,664	13,941	7,723
	Q3	8,883	4,401	4,483	3,499	2,624	875	25,006	16,297	8,709





# **Akaun Negara -Keluaran Dalam Negeri Kasar**

*National Accounts*

*-Gross Domestic Product*

**11**





## 11.1 Keluaran Dalam Negeri Kasar mengikut Jenis Aktiviti Ekonomi pada Harga Semasa Gross Domestic Product by Kind of Economic Activity at Current Prices

Tahun Year	Jenis Aktiviti Ekonomi Kind of Economic Activity							Keluaran Dalam Negeri Kasar (KDNK) Pada Harga Pembeli Gross Domestic Product (GDP) at Purchasers' Prices
	Pertanian Agriculture	Perlombongan & Pengkuarian Mining & Quarrying	Pembuatan Manufacturing	Pembinaan Construction	Perkhidmatan Services	Tambah: Duti Import Plus: Import Duties		
	RM Juta / RM Million							
2018	108,757	134,833	311,676	70,048	804,993	17,453	<b>1,447,760</b>	
2019	109,542	131,084	323,862	71,067	860,130	17,053	<b>1,512,738</b>	
2020	115,834	96,172	315,360	57,657	817,713	15,755	<b>1,418,491</b>	
2021 <sup>e</sup>	148,301	124,355	362,301	55,717	841,201	17,023	<b>1,548,898</b>	
2022 <sup>p</sup>	159,803	176,870	419,062	60,816	955,993	18,812	<b>1,791,358</b>	
-----								
2018	Q1	26,157	33,458	73,899	17,654	190,322	5,219	<b>346,709</b>
	Q2	25,806	33,766	77,680	16,979	195,101	4,602	<b>353,933</b>
	Q3	29,386	32,721	79,324	18,164	205,077	3,247	<b>367,918</b>
	Q4	27,408	34,889	80,773	17,251	214,494	4,386	<b>379,200</b>
2019	Q1	25,729	34,448	76,600	17,935	203,643	4,156	<b>362,512</b>
	Q2	25,349	34,787	81,094	17,376	208,630	4,368	<b>371,603</b>
	Q3	29,896	29,281	82,076	18,149	218,540	4,336	<b>382,278</b>
	Q4	28,568	32,567	84,092	17,608	229,317	4,193	<b>396,345</b>
2020	Q1	25,326	31,032	79,252	16,826	211,281	3,542	<b>367,259</b>
	Q2	26,523	21,180	66,000	9,698	176,194	3,529	<b>303,124</b>
	Q3	32,418	21,224	83,927	15,938	211,263	3,979	<b>368,749</b>
	Q4	31,566	22,736	86,181	15,195	218,974	4,705	<b>379,358</b>
2021	Q1	30,102	29,823	85,330	15,110	206,986	4,160	<b>371,510</b>
	Q2	34,778	32,231	86,803	13,849	202,208	4,594	<b>374,464</b>
	Q3	40,461	28,644	89,163	12,943	203,250	3,716	<b>378,178</b>
	Q4	42,960	33,657	101,005	13,815	228,758	4,552	<b>424,747</b>
2022	Q1	38,570	42,333	97,610	14,814	224,832	4,144	<b>422,303</b>
	Q2	43,996	47,331	102,026	14,877	231,453	4,905	<b>444,588</b>
	Q3	40,208	44,211	108,310	15,554	243,986	4,728	<b>456,997</b>
	Q4	37,029	42,996	111,116	15,571	255,722	5,036	<b>467,470</b>
2023	Q1	30,958	42,207	103,923	16,170	246,328	4,573	<b>444,159</b>
	Q2	32,437	38,828	101,476	16,179	245,215	5,184	<b>439,318</b>
	Q3	40,255	35,566	105,835	17,085	258,830	5,107	<b>462,678</b>

**Nota / Note :**

Jumlah angka-angka komponen mungkin tidak bersamaan dengan angka jumlah kecil atau jumlah besar disebabkan pembundaran.  
The sum of the component figures may not tally with the sub-total or total figures due to rounding.

## 11.2 Perubahan Peratusan Keluaran Dalam Negeri Kasar mengikut Jenis Aktiviti Ekonomi pada Harga Semasa Percentage Change of Gross Domestic Product by Kind of Economic Activity at Current Prices

Tahun Year	Jenis Aktiviti Ekonomi Kind of Economic Activity							Keluaran Dalam Negeri Kasar (KDNK) Pada Harga Pembeli Gross Domestic Product (GDP) at Purchasers' Prices
	Pertanian	Perlombongan & Pengkuarian	Pembuatan	Pembinaan	Perkhidmatan	Tambah: Duti Import		
	<i>Agriculture</i>	<i>Mining &amp; Quarrying</i>	<i>Manufacturing</i>	<i>Construction</i>	<i>Services</i>	<i>Plus: Import Duties</i>		
Perubahan peratusan dari suku tahun yang sama tahun sebelumnya Percentage change from corresponding quarter of preceding year								
2018	-7.8	11.1	4.0	5.3	7.7	-9.5	<b>5.5</b>	
2019	0.7	-2.8	3.9	1.5	6.8	-2.3	<b>4.5</b>	
2020	5.7	-26.6	-2.6	-18.9	-4.9	-7.6	<b>-6.2</b>	
2021 <sup>e</sup>	28.0	29.3	14.9	-3.4	2.9	8.0	<b>9.2</b>	
2022 <sup>p</sup>	7.8	42.2	15.7	9.2	13.6	10.5	<b>15.7</b>	
-----								
2018	Q1	-5.7	4.1	4.2	6.0	7.8	12.0	<b>5.5</b>
	Q2	-7.6	14.1	3.6	5.8	7.5	-1.7	<b>5.7</b>
	Q3	-7.8	16.6	4.3	5.7	8.1	-31.6	<b>5.8</b>
	Q4	-9.9	10.7	3.6	3.5	7.5	-15.5	<b>5.0</b>
2019	Q1	-1.6	3.0	3.7	1.6	7.0	-20.4	<b>4.6</b>
	Q2	-1.8	3.0	4.4	2.3	6.9	-5.1	<b>5.0</b>
	Q3	1.7	-10.5	3.5	-0.1	6.6	33.5	<b>3.9</b>
	Q4	4.2	-6.7	4.1	2.1	6.9	-4.4	<b>4.5</b>
2020	Q1	-1.6	-9.9	3.5	-6.2	3.8	-14.8	<b>1.3</b>
	Q2	4.6	-39.1	-18.6	-44.2	-15.5	-19.2	<b>-18.4</b>
	Q3	8.4	-27.5	2.3	-12.2	-3.3	-8.2	<b>-3.5</b>
	Q4	10.5	-30.2	2.5	-13.7	-4.5	12.2	<b>-4.3</b>
2021	Q1	18.9	-3.9	7.7	-10.2	-2.0	17.4	<b>1.2</b>
	Q2	31.1	52.2	31.5	42.8	14.8	30.2	<b>23.5</b>
	Q3	24.8	35.0	6.2	-18.8	-3.8	-6.6	<b>2.6</b>
	Q4	36.1	48.0	17.2	-9.1	4.5	-3.2	<b>12.0</b>
2022	Q1	28.1	41.9	14.4	-2.0	8.6	-0.4	<b>13.7</b>
	Q2	26.5	46.8	17.5	7.4	14.5	6.8	<b>18.7</b>
	Q3	-0.6	54.3	21.5	20.2	20.0	27.2	<b>20.8</b>
	Q4	-13.8	27.7	10.0	12.7	11.8	10.6	<b>10.1</b>
2023	Q1	-19.7	-0.3	6.5	9.2	9.6	10.4	<b>5.2</b>
	Q2	-26.3	-18.0	-0.5	8.7	5.9	5.7	<b>-1.2</b>
	Q3	0.1	-19.6	-2.3	9.8	6.1	8.0	<b>1.2</b>

## 11.3 Keluaran Dalam Negeri Kasar mengikut Jenis Aktiviti Ekonomi pada Harga Malar 2015

Gross Domestic Product by Kind of Economic Activity at Constant 2015 Prices

Tahun Year		Jenis Aktiviti Ekonomi Kind of Economic Activity						Keluaran Dalam Negeri Kasar (KDNK) Pada Harga Pembeli Gross Domestic Product (GDP) at Purchasers' Prices
		Pertanian Agriculture	Perombongan & Pengkuarian Mining & Quarrying	Pembuatan Manufacturing	Pembinaan Construction	Perkhidmatan Services	Tambah: Duti Import Plus: Import Duties	
		RM Juta / RM Million						
2018		99,637	103,557	304,843	66,194	772,990	16,546	<b>1,363,766</b>
2019		101,573	102,887	316,283	66,453	820,576	16,179	<b>1,423,952</b>
2020		99,109	92,879	307,606	53,616	777,693	15,346	<b>1,346,249</b>
2021 <sup>e</sup>		99,000	93,717	336,839	50,889	794,552	15,646	<b>1,390,644</b>
2022 <sup>p</sup>		99,073	96,199	364,131	53,441	881,310	16,785	<b>1,510,939</b>
-----								
2018	Q1	23,298	26,189	72,643	16,604	183,367	4,995	<b>327,096</b>
	Q2	23,292	25,853	75,745	15,985	188,290	4,272	<b>333,438</b>
	Q3	27,089	24,238	77,131	17,206	196,947	3,074	<b>345,685</b>
	Q4	25,958	27,277	79,324	16,399	204,386	4,204	<b>357,547</b>
2019	Q1	24,707	26,216	75,627	16,704	195,144	3,976	<b>342,373</b>
	Q2	24,266	26,483	79,005	16,161	199,852	4,142	<b>349,910</b>
	Q3	28,082	23,567	79,922	16,967	208,474	4,106	<b>361,117</b>
	Q4	24,519	26,622	81,729	16,620	217,106	3,956	<b>370,552</b>
2020	Q1	22,532	25,460	76,635	15,377	201,339	3,347	<b>344,690</b>
	Q2	24,421	21,387	64,343	9,003	168,097	3,435	<b>290,686</b>
	Q3	27,938	22,009	82,446	14,890	201,009	3,844	<b>352,137</b>
	Q4	24,218	24,023	84,182	14,346	207,248	4,720	<b>358,736</b>
2021	Q1	22,596	24,630	81,710	13,786	197,305	3,978	<b>344,005</b>
	Q2	24,090	24,073	81,543	12,639	191,355	4,068	<b>337,770</b>
	Q3	27,356	21,207	81,697	11,843	191,818	3,365	<b>337,286</b>
	Q4	24,958	23,807	91,889	12,620	214,074	4,235	<b>371,583</b>
2022	Q1	22,610	24,087	87,181	12,945	209,973	3,808	<b>360,603</b>
	Q2	23,526	23,666	89,039	12,953	214,034	4,228	<b>367,444</b>
	Q3	27,697	23,133	92,399	13,655	223,829	4,171	<b>384,884</b>
	Q4	25,240	25,314	95,513	13,889	233,475	4,577	<b>398,008</b>
2023	Q1	22,834	24,675	89,996	13,906	225,342	4,211	<b>380,966</b>
	Q2	23,295	23,128	89,151	13,759	224,105	4,510	<b>377,949</b>
	Q3	27,919	23,113	92,296	14,641	235,073	4,540	<b>397,582</b>

Nota / Note :

Jumlah angka-angka komponen mungkin tidak bersamaan dengan angka jumlah kecil atau jumlah besar disebabkan pembundaran.

The sum of the component figures may not tally with the sub-total or total figures due to rounding.

## 11.4 Perubahan Peratusan Keluaran Dalam Negeri Kasar Mengikut Jenis Aktiviti Ekonomi pada Harga Malar 2015

Percentage Change of Gross Domestic Product by Kind of Economic Activity at Constant 2015 Prices

		Jenis Aktiviti Ekonomi Kind of Economic Activity						Keluaran Dalam Negeri Kasar (KDNK) Pada Harga Pembeli Gross Domestic Product (GDP) at Purchasers' Prices
		Pertanian Agriculture	Perlombongan & Pengkuarian Mining & Quarrying	Pembuatan Manufacturing	Pembinaan Construction	Perkhidmatan Services	Tambah: Duti Import Plus: Import Duties	
Tahun Year		Perubahan peratusan dari suku tahun yang sama tahun sebelumnya Percentage change from corresponding quarter of preceding year						
2018		0.1	-2.2	5.0	4.2	6.9	-8.5	<b>4.8</b>
2019		1.9	-0.6	3.8	0.4	6.2	-2.2	<b>4.4</b>
2020		-2.4	-9.7	-2.7	-19.3	-5.2	-5.2	<b>-5.5</b>
2021 <sup>e</sup>		-0.1	0.9	9.5	-5.1	2.2	2.0	<b>3.3</b>
2022 <sup>p</sup>		0.1	2.6	8.1	5.0	10.9	7.3	<b>8.7</b>
<hr/>								
2018	Q1	3.1	-2.4	5.2	4.9	6.6	14.9	<b>5.3</b>
	Q2	-1.5	-1.3	4.9	4.8	6.6	-0.9	<b>4.8</b>
	Q3	-0.7	-5.0	5.0	4.7	7.3	-31.8	<b>4.5</b>
	Q4	-0.1	-0.1	4.7	2.5	6.9	-14.3	<b>4.8</b>
2019	Q1	6.0	0.1	4.1	0.6	6.4	-20.4	<b>4.7</b>
	Q2	4.2	2.4	4.3	1.1	6.1	-3.0	<b>4.9</b>
	Q3	3.7	-2.8	3.6	-1.4	5.9	33.6	<b>4.5</b>
	Q4	-5.5	-2.4	3.0	1.3	6.2	-5.9	<b>3.6</b>
2020	Q1	-8.8	-2.9	1.3	-7.9	3.2	-15.8	<b>0.7</b>
	Q2	0.6	-19.2	-18.6	-44.3	-15.9	-17.1	<b>-16.9</b>
	Q3	-0.5	-6.6	3.2	-12.2	-3.6	-6.4	<b>-2.5</b>
	Q4	-1.2	-9.8	3.0	-13.7	-4.5	19.3	<b>-3.2</b>
2021	Q1	0.3	-3.3	6.6	-10.3	-2.0	18.9	<b>-0.2</b>
	Q2	-1.4	12.6	26.7	40.4	13.8	18.4	<b>16.2</b>
	Q3	-2.1	-3.6	-0.9	-20.5	-4.6	-12.5	<b>-4.2</b>
	Q4	3.1	-0.9	9.2	-12.0	3.3	-10.3	<b>3.6</b>
2022	Q1	0.1	-2.2	6.7	-6.1	6.4	-4.3	<b>4.8</b>
	Q2	-2.3	-1.7	9.2	2.5	11.9	3.9	<b>8.8</b>
	Q3	1.2	9.1	13.1	15.3	16.7	24.0	<b>14.1</b>
	Q4	1.1	6.3	3.9	10.1	9.1	8.1	<b>7.1</b>
2023	Q1	1.0	2.4	3.2	7.4	7.3	10.6	<b>5.6</b>
	Q2	-1.0	-2.3	0.1	6.2	4.7	6.7	<b>2.9</b>
	Q3	0.8	-0.1	-0.1	7.2	5.0	8.9	<b>3.3</b>

## 11.5 Keluaran Dalam Negeri Kasar mengikut Jenis Perbelanjaan pada Harga Semasa

Gross Domestic Product by Type of Expenditure at Current Prices

		Jenis Perbelanjaan Type of Expenditure						Perbelanjaan atas KDNK pada Harga Pembeli
		Perbelanjaan Penggunaan Akhir Swasta	Perbelanjaan Penggunaan Akhir Kerajaan	Pembentukan Modal Tetap Kasar	Perubahan inventori dan barangan berharga <sup>1</sup>	Eksport Barangan dan Perkhidmatan	Import Barangan dan Perkhidmatan	
Tahun Year		<i>Private Final Consumption Expenditure</i>	<i>Government Final Consumption Expenditure</i>	<i>Gross Fixed Capital Formation</i>	<i>Changes in inventories and valuables<sup>1</sup></i>	<i>Exports of Goods and Services</i>	<i>Imports of Goods and Services</i>	<i>Expenditure on GDP at Purchasers' Prices</i>
RM Juta / RM Million								
2018		831,388	173,289	350,365	-4,387	992,511	895,405	<b>1,447,760</b>
2019		904,189	176,281	346,973	-28,569	987,481	873,618	<b>1,512,738</b>
2020		865,450	183,869	296,663	-17,816	873,477	783,152	<b>1,418,491</b>
2021 <sup>e</sup>		897,573	196,941	298,437	43,974	1,093,895	981,922	<b>1,548,898</b>
2022 <sup>p</sup>		1,031,759	208,887	326,269	94,811	1,378,452	1,248,820	<b>1,791,358</b>
-----								
2018	Q1	198,561	37,329	86,713	-3,742	237,090	209,241	<b>346,709</b>
	Q2	202,224	40,383	91,122	1,088	241,232	222,116	<b>353,933</b>
	Q3	217,975	40,896	88,494	-1,467	252,774	230,754	<b>367,918</b>
	Q4	212,628	54,682	84,036	-267	261,416	233,295	<b>379,200</b>
2019	Q1	215,316	39,385	84,364	-8,658	240,098	207,995	<b>362,512</b>
	Q2	220,640	40,406	91,776	-5,991	244,463	219,692	<b>371,603</b>
	Q3	235,895	41,167	86,538	-9,671	249,305	220,957	<b>382,278</b>
	Q4	232,337	55,323	84,295	-4,249	253,615	224,975	<b>396,345</b>
2020	Q1	232,652	41,520	80,740	-7,988	224,437	204,102	<b>367,259</b>
	Q2	179,331	40,449	64,494	7,556	184,094	172,800	<b>303,124</b>
	Q3	230,700	44,729	77,344	-13,738	226,586	196,872	<b>368,749</b>
	Q4	222,768	57,170	74,085	-3,647	238,360	209,379	<b>379,358</b>
2021	Q1	229,303	44,612	78,625	-3,252	246,246	224,025	<b>371,510</b>
	Q2	204,863	45,456	76,569	22,266	264,782	239,471	<b>374,464</b>
	Q3	226,496	45,938	69,316	9,401	274,844	247,817	<b>378,178</b>
	Q4	236,912	60,935	73,927	15,560	308,023	270,609	<b>424,747</b>
2022	Q1	246,570	48,006	80,702	21,109	305,150	279,234	<b>422,303</b>
	Q2	248,068	47,152	82,889	44,422	343,551	321,494	<b>444,588</b>
	Q3	271,804	49,633	80,443	19,032	368,634	332,549	<b>456,997</b>
	Q4	265,317	64,097	82,236	10,247	361,117	315,544	<b>467,470</b>
2023	Q1	268,962	47,968	86,258	13,924	302,469	275,423	<b>444,159</b>
	Q2	262,456	49,442	89,272	19,953	302,651	284,456	<b>439,318</b>
	Q3	288,578	53,018	86,025	12,696	310,989	288,626	<b>462,678</b>

<sup>1</sup> Termasuk perbezaan statistik/ Includes statistical discrepancy



## 11.6 Perubahan Peratusan Keluaran Dalam Negeri Kasar mengikut Jenis Perbelanjaan pada Harga Semasa

Percentage Change of Gross Domestic Product by Type of Expenditure at Current Prices

Tahun Year	Jenis Perbelanjaan Type of Expenditure						
	Perbelanjaan Penggunaan Akhir Swasta	Perbelanjaan Penggunaan Akhir Kerajaan	Pembentukan Modal Tetap Kasar	Eksport Barangan dan Perkhidmatan	Import Barangan dan Perkhidmatan	Perbelanjaan atas KDNK pada Harga Pembeli	
	<i>Private Final Consumption Expenditure</i>	<i>Government Final Consumption Expenditure</i>	<i>Gross Fixed Capital Formation</i>	<i>Exports of Goods and Services</i>	<i>Imports of Goods and Services</i>	<i>Expenditure on GDP at Purchasers' Prices</i>	
Perubahan peratusan dari suku tahun yang sama tahun sebelumnya Percentage change from corresponding quarter of preceding year							
2018	9.4	3.6	1.9	3.3	3.3	5.5	
2019	8.8	1.7	-1.0	-0.5	-2.4	4.5	
2020	-4.3	4.3	-14.5	-11.5	-10.4	-6.2	
2021 <sup>e</sup>	3.7	7.1	0.6	25.2	25.4	9.2	
2022 <sup>p</sup>	14.9	6.1	9.3	26.0	27.2	15.7	
-----							
2018	Q1	8.8	0.7	0.7	2.4	-1.4	5.5
	Q2	9.6	3.5	2.2	2.7	4.7	5.7
	Q3	9.9	5.4	3.0	2.9	5.3	5.8
	Q4	9.3	4.3	1.5	5.1	4.6	5.0
2019	Q1	8.4	5.5	-2.7	1.3	-0.6	4.6
	Q2	9.1	0.1	0.7	1.3	-1.1	5.0
	Q3	8.2	0.7	-2.2	-1.4	-4.2	3.9
	Q4	9.3	1.2	0.3	-3.0	-3.6	4.5
2020	Q1	8.1	5.4	-4.3	-6.5	-1.9	1.3
	Q2	-18.7	0.1	-29.7	-24.7	-21.3	-18.4
	Q3	-2.2	8.7	-10.6	-9.1	-10.9	-3.5
	Q4	-4.1	3.3	-12.1	-6.0	-6.9	-4.3
2021	Q1	-1.4	7.4	-2.6	9.7	9.8	1.2
	Q2	14.2	12.4	18.7	43.8	38.6	23.5
	Q3	-1.8	2.7	-10.4	21.3	25.9	2.6
	Q4	6.3	6.6	-0.2	29.2	29.2	12.0
2022	Q1	7.5	7.6	2.6	23.9	24.6	13.7
	Q2	21.1	3.7	8.3	29.7	34.3	18.7
	Q3	20.0	8.0	16.1	34.1	34.2	20.8
	Q4	12.0	5.2	11.2	17.2	16.6	10.1
2023	Q1	9.1	-0.1	6.9	-0.9	-1.4	5.2
	Q2	5.8	4.9	7.7	-11.9	-11.5	-1.2
	Q3	6.2	6.8	6.9	-15.6	-13.2	1.2

## 11.7 Keluaran Dalam Negeri Kasar mengikut Jenis Perbelanjaan pada Harga Malar 2015

Gross Domestic Product by Type of Expenditure at Constant 2015 Prices

Tahun Year	Jenis Perbelanjaan Type of Expenditure							
	Perbelanjaan Penggunaan Akhir Swasta	Perbelanjaan Penggunaan Akhir Kerajaan	Pembentukan Modal Tetap Kasar	Perubahan inventori dan barangan berharga <sup>1</sup>	Ekspor Barangan dan Perkhidmatan	Import Barangan dan Perkhidmatan	Perbelanjaan atas KDNK pada Harga Pembeli	
	<i>Private Final Consumption Expenditure</i>	<i>Government Final Consumption Expenditure</i>	<i>Gross Fixed Capital Formation</i>	<i>Changes in inventories and valuables<sup>1</sup></i>	<i>Exports of Goods and Services</i>	<i>Imports of Goods and Services</i>	<i>Expenditure on GDP at Purchasers' Prices</i>	
RM Juta / RM Million								
2018	776,054	170,030	335,592	-8,678	917,462	826,694	<b>1,363,766</b>	
2019	835,714	172,659	328,536	-13,883	907,877	806,952	<b>1,423,952</b>	
2020	802,747	179,721	281,175	-4,464	830,157	743,087	<b>1,346,249</b>	
2021 <sup>e</sup>	817,756	191,268	278,982	19,060	984,094	900,516	<b>1,390,644</b>	
2022 <sup>p</sup>	908,974	199,943	297,816	21,465	1,126,661	1,043,918	<b>1,510,939</b>	
-----								
2018	Q1	184,720	36,399	82,365	-2,505	223,747	197,630	<b>327,096</b>
	Q2	188,796	39,451	86,934	172	222,888	204,803	<b>333,438</b>
	Q3	203,884	40,265	85,388	-5,223	232,375	211,003	<b>345,685</b>
	Q4	198,654	53,915	80,905	-1,121	238,452	213,258	<b>357,547</b>
2019	Q1	199,022	38,559	79,544	-4,670	224,409	194,491	<b>342,373</b>
	Q2	203,545	39,461	86,419	-3,475	224,133	200,173	<b>349,910</b>
	Q3	218,309	40,413	82,219	-4,470	228,652	204,005	<b>361,117</b>
	Q4	214,839	54,226	80,354	-1,267	230,684	208,283	<b>370,552</b>
2020	Q1	213,285	40,624	76,020	-3,317	208,782	190,703	<b>344,690</b>
	Q2	166,551	39,709	61,358	10,222	175,905	163,061	<b>290,686</b>
	Q3	214,653	43,587	72,873	-10,012	219,086	188,050	<b>352,137</b>
	Q4	208,258	55,801	70,924	-1,357	226,383	201,273	<b>358,736</b>
2021	Q1	209,899	43,448	73,623	-2,340	233,326	213,952	<b>344,005</b>
	Q2	185,946	44,201	71,446	15,833	240,971	220,628	<b>337,770</b>
	Q3	205,904	44,707	65,078	2,430	243,357	224,190	<b>337,286</b>
	Q4	216,007	58,911	68,835	3,137	266,440	241,746	<b>371,583</b>
2022	Q1	221,127	46,434	73,732	5,544	262,090	248,324	<b>360,603</b>
	Q2	219,889	45,223	75,562	12,337	279,313	264,879	<b>367,444</b>
	Q3	236,283	47,596	73,626	3,200	295,779	271,599	<b>384,884</b>
	Q4	231,675	60,690	74,895	384	289,478	259,116	<b>398,008</b>
2023	Q1	234,126	45,431	77,324	2,832	253,500	232,247	<b>380,966</b>
	Q2	229,364	46,922	79,741	8,021	253,154	239,253	<b>377,949</b>
	Q3	247,041	50,342	77,395	4,124	260,169	241,489	<b>397,582</b>

<sup>1</sup> Termasuk perbezaan statistik/ Includes statistical discrepancy

# 11.8 Perubahan Peratusan Keluaran Dalam Negeri Kasar mengikut Jenis Perbelanjaan pada Harga Malar 2015

Percentage Change of Gross Domestic Product by Type of Expenditure at Constant 2015 Prices

		Jenis Perbelanjaan Type of Expenditure					
		Perbelanjaan Penggunaan Akhir Swasta	Perbelanjaan Penggunaan Akhir Kerajaan	Pembentukan Modal Tetap Kasar	Eksport Barangan dan Perkhidmatan	Import Barangan dan Perkhidmatan	Perbelanjaan atas KDNK pada Harga Pembeli
Tahun Year		Private Final Consumption Expenditure	Government Final Consumption Expenditure	Gross Fixed Capital Formation	Exports of Goods and Services	Imports of Goods and Services	Expenditure on GDP at Purchasers' Prices
		Perubahan peratusan dari suku tahun yang sama tahun sebelumnya Percentage change from corresponding quarter of preceding year					
2018		8.0	3.4	1.4	1.9	1.5	<b>4.8</b>
2019		7.7	1.5	-2.1	-1.0	-2.4	<b>4.4</b>
2020		-3.9	4.1	-14.4	-8.6	-7.9	<b>-5.5</b>
2021 <sup>e</sup>		1.9	6.4	-0.8	18.5	21.2	<b>3.3</b>
2022 <sup>p</sup>		11.2	4.5	6.8	14.5	15.9	<b>8.7</b>
-----							
2018	Q1	6.6	0.4	0.2	2.3	-2.0	<b>5.3</b>
	Q2	8.0	3.2	1.7	2.0	3.7	<b>4.8</b>
	Q3	8.9	5.2	2.8	0.5	2.3	<b>4.5</b>
	Q4	8.4	4.2	0.6	2.9	2.0	<b>4.8</b>
2019	Q1	7.7	5.9	-3.4	0.3	-1.6	<b>4.7</b>
	Q2	7.8	0.0	-0.6	0.6	-2.3	<b>4.9</b>
	Q3	7.1	0.4	-3.7	-1.6	-3.3	<b>4.5</b>
	Q4	8.1	0.6	-0.7	-3.3	-2.3	<b>3.6</b>
2020	Q1	7.2	5.4	-4.4	-7.0	-1.9	<b>0.7</b>
	Q2	-18.2	0.6	-29.0	-21.5	-18.5	<b>-16.9</b>
	Q3	-1.7	7.9	-11.4	-4.2	-7.8	<b>-2.5</b>
	Q4	-3.1	2.9	-11.7	-1.9	-3.4	<b>-3.2</b>
2021	Q1	-1.6	7.0	-3.2	11.8	12.2	<b>-0.2</b>
	Q2	11.6	11.3	16.4	37.0	35.3	<b>16.2</b>
	Q3	-4.1	2.6	-10.7	11.1	19.2	<b>-4.2</b>
	Q4	3.7	5.6	-2.9	17.7	20.1	<b>3.6</b>
2022	Q1	5.3	6.9	0.1	12.3	16.1	<b>4.8</b>
	Q2	18.3	2.3	5.8	15.9	20.1	<b>8.8</b>
	Q3	14.8	6.5	13.1	21.5	21.1	<b>14.1</b>
	Q4	7.3	3.0	8.8	8.6	7.2	<b>7.1</b>
2023	Q1	5.9	-2.2	4.9	-3.3	-6.5	<b>5.6</b>
	Q2	4.3	3.8	5.5	-9.4	-9.7	<b>2.9</b>
	Q3	4.6	5.8	5.1	-12.0	-11.1	<b>3.3</b>

**Sosial**

*Social*

**12**





## 12.1 Pencerapan Elemen Cuaca di Stesen Meteorologi Utama, Oktober, 2023 - Malaysia

*Meteorological Observations at Principal Meteorological Stations, October, 2023 - Malaysia*

Zon <i>Zone</i>	Purata Suhu dalam °C <i>Mean Temperature °C</i>				Purata kelembapan relatif  <i>Mean relative humidity (%)</i>	Jumlah Hujan <i>Total Rainfall</i>  <b>milimeter</b> <i>millimetre</i>
	Purata <i>Mean</i>		Mutlak <i>Absolute</i>			
	Mak. <i>Max.</i>	Min. <i>Min.</i>	Mak. tertinggi <i>Highest Max.</i>	Min. terendah <i>Lowest Min.</i>		
<b>Zon Utara</b> (Kedah, Perlis & P.Pinang)	32.0	24.9	34.1	23.5	82.7	1,560.1
<b>Zon Tengah</b> (Perak, Selangor, W.P. K. Lumpur & Putrajaya)	33.0	24.5	34.7	22.1	81.3	1,252.6
<b>Zon Timur</b> (Kelantan, Pahang & Terengganu)	32.1	23.6	33.6	22.3	83.6	1,759.4
<b>Zon Selatan</b> (Johor, Melaka & N. Sembilan)	33.4	24.1	35.1	22.9	81.5	1,004.0
<b>Sabah &amp; W.P. Labuan</b>	32.3	23.9	33.7	22.3	81.9	1,150.6
<b>Sarawak</b>	32.7	23.9	34.4	22.6	85.2	2,201.2

Sumber : Jabatan Meteorologi Malaysia  
Source : Malaysian Meteorological Department

## 12.2 Purata Jualan Surat Khabar Harian mengikut Jenis Bahasa Akhbar - Malaysia

*Average Sales of Daily Newspapers by Language - Malaysia*

Tempoh Period	Bahasa surat khabar Language of newspapers					
	Jumlah Total	Melayu Malay	Inggeris English	Cina Chinese	Campuran <sup>1</sup> Bahasa Combination of Languages	
2013	<b>3,378,473</b>	1,667,701	803,711	772,707	134,354	
2014	<b>2,994,628</b>	1,434,929	735,385	691,714	132,599	
2015	<b>2,677,169</b>	1,178,761	660,977	693,952	143,479	
2016 <sup>p</sup>	<b>2,319,992</b>					
2017 <sup>p</sup>	<b>2,050,209</b>					
<hr/>						
2018 <sup>p</sup>	Jan.	<b>1,814,204</b>	671,262	450,208	571,195	121,539
	Feb.	<b>1,773,326</b>	655,773	433,596	565,836	271,121
	Mac	..	..	395,958	561,201	116,075
	Apr.	..	..	409,595	564,998	117,700
	Mei	..	..	410,052	583,714	119,783
	Jun	..	..	..	..	..
	Jul.	..	..	..	..	..
	Ogos	..	..	..	..	..
	Sep.	..	..	..	..	..
	Okt.	..	..	..	..	..
	Nov.	..	..	..	..	..
	Dis.	..	..	..	..	..
2019 <sup>p</sup>	Jan.	..	..	..	..	..
	Feb.	..	..	..	..	..
	Mac	..	..	..	..	..
	Apr.	..	..	..	..	..
	Mei	..	..	..	..	..
	Jun	..	..	..	..	..
	Jul.	..	..	..	..	..
	Ogos	..	..	..	..	..
	Sep.	..	..	..	..	..
	Okt.	..	..	..	..	..
	Nov.	..	..	..	..	..
	Dis.	..	..	..	..	..

Sumber : Pelbagai syarikat akhbar  
Source : Various newspaper companies

Nota / Note :

1 Merujuk hanya kepada negeri Sabah dan Sarawak.

## 12.3 Kes Kebakaran mengikut Jenis - Malaysia

Fire Cases by Type - Malaysia

Tempoh Period	Jumlah Total	Jenis Kes Kebakaran Type of Fire Cases							
		Bangunan dan Isinya Building and Its Contents	Kenderaan Vehicles	Mesin dan Alat Perkakas Machine and Utensils	Petrol/ Bahan Kimia/ Gas Petrol/ Chemical Product/ Gas	Kebun/ Hutan/ Belukar/ Lalang Farm/ Forest/ Bush/ Weed	Gerai Stall	Lain-lain Others	
2018	<b>33,680</b>	5,368	3,762	1,642	600	13,519	86	8,703	
2019	<b>45,730</b>	5,449	4,004	1,787	603	23,948	113	9,826	
2020	<b>35,474</b>	4,599	3,622	1,585	516	15,727	100	9,325	
2021	<b>32,750</b>	4,538	3,328	1,281	440	13,806	77	9,280	
2022	<b>25,992</b>	4,695	3,615	1,536	432	7,122	76	8,516	
<hr/>									
2018	Q1	<b>10,076</b>	1,447	961	441	165	4,772	27	2,263
	Q2	<b>8,010</b>	1,370	934	402	154	2,853	24	2,273
	Q3	<b>10,173</b>	1,346	976	400	133	5,109	23	2,186
	Q4	<b>5,421</b>	1,205	891	399	148	785	12	1,981
2019	Q1	<b>18,594</b>	1,499	1,008	470	129	12,516	35	2,937
	Q2	<b>8,914</b>	1,365	968	450	149	3,418	30	2,534
	Q3	<b>12,243</b>	1,333	1,072	436	155	6,778	23	2,446
	Q4	<b>5,979</b>	1,252	956	431	170	1,236	25	1,909
2020	Q1	<b>16,136</b>	1,343	1,003	476	139	10,244	33	2,898
	Q2	<b>6,604</b>	940	709	313	107	2,477	22	2,036
	Q3	<b>7,081</b>	1,239	985	416	128	2,031	24	2,258
	Q4	<b>5,653</b>	1,077	925	380	142	975	21	2,133
2021	Q1	<b>13,594</b>	1,278	865	344	113	8,241	29	2,724
	Q2	<b>6,611</b>	1,110	822	328	117	1,819	15	2,400
	Q3	<b>6,632</b>	1,019	710	268	97	2,404	17	2,117
	Q4	<b>5,913</b>	1,131	931	341	113	1,342	16	2,039
2022	Q1	<b>7,916</b>	1,161	888	344	111	3,191	18	2,203
	Q2	<b>6,429</b>	1,241	914	398	114	1,515	21	2,226
	Q3	<b>6,655</b>	1,180	872	384	94	1,953	16	2,156
	Q4	<b>4,992</b>	1,113	941	410	113	463	21	1,931
2023	Q1	<b>8,206</b>	1,184	848	350	115	3,364	19	2,326
	Q2	<b>10,585</b>	1,375	927	454	163	4,798	14	2,854
	Q3	<b>7,787</b>	1,244	878	396	168	2,716	18	2,367

Sumber : Jabatan Bomba dan Penyelamat Malaysia  
Source : Fire and Rescue Department of Malaysia



## 12.4 Kes Menyelamat dan Khidmat Kemanusiaan mengikut Kategori - Malaysia

Rescue Cases and Humanitarian Services by Category - Malaysia

Tempoh Period	Jumlah Total	Kategori Kes Menyelamat dan Khidmat Kemanusiaan Category of Rescue Cases and Humanitarian Services						
		Kemalangan Jalan Raya Road Accidents	Tumpahan/ Kebocoran Bahan Berbahaya Hazardous Materials Spills/ Leaks	Kecemasan Bangunan/ Struktur Building/ Structure Emergencies	Operasi Mencari dan Menyelamat Search and Rescue Operations	Bencana Alam Natural Disasters	Kecemasan Lain/ Khidmat Kemanusiaan Other Emergencies/ Humanitarian Services	
2018	<b>59,155</b>	7,801	2,385	2,614	953	4,955	40,447	
2019	<b>63,005</b>	7,370	2,464	3,086	967	5,128	43,990	
2020	<b>71,588</b>	5,515	2,399	2,874	927	5,624	54,249	
2021	<b>84,449</b>	4,939	2,255	3,517	830	6,221	66,687	
2022	<b>86,542</b>	6,004	2,790	4,261	943	6,183	66,361	
-----								
2018	Q1	<b>13,095</b>	1,992	547	638	251	1,148	8,519
	Q2	<b>13,805</b>	2,216	570	691	243	1,427	8,658
	Q3	<b>14,855</b>	1,685	596	596	214	1,087	10,677
	Q4	<b>17,400</b>	1,908	672	689	245	1,293	12,593
2019	Q1	<b>13,912</b>	1,760	540	755	258	822	9,777
	Q2	<b>15,356</b>	2,012	640	856	208	1,416	10,224
	Q3	<b>17,034</b>	1,722	712	744	258	1,347	12,251
	Q4	<b>16,703</b>	1,876	572	731	243	1,543	11,738
2020	Q1	<b>13,765</b>	1,588	577	584	235	671	10,110
	Q2	<b>15,485</b>	959	558	554	171	1,631	11,612
	Q3	<b>21,632</b>	1,529	655	938	271	1,696	16,543
	Q4	<b>20,706</b>	1,439	609	798	250	1,626	15,984
2021	Q1	<b>17,009</b>	1,189	551	814	207	1,245	13,003
	Q2	<b>19,235</b>	1,184	570	846	162	1,625	14,848
	Q3	<b>24,612</b>	1,119	559	865	197	1,581	20,291
	Q4	<b>23,593</b>	1,447	575	992	264	1,770	18,545
2022	Q1	<b>18,850</b>	1,355	541	908	234	1,540	14,272
	Q2	<b>20,051</b>	1,584	653	1,181	251	1,292	15,090
	Q3	<b>25,205</b>	1,502	787	1,081	254	1,318	20,263
	Q4	<b>24,656</b>	1,563	809	1,091	204	2,033	18,956
2023	Q1	<b>21,437</b>	1,432	783	1,073	236	1,303	16,610
	Q2	<b>21,949</b>	1,543	858	1,127	249	1,399	16,773
	Q3	<b>26,108</b>	1,374	813	1,008	239	928	21,746

Sumber : Jabatan Bomba dan Penyelamat Malaysia  
Source : Fire and Rescue Department of Malaysia

# **Sabah & Sarawak**





# **Penduduk**

*Population*

**13**

A decorative graphic in the bottom-left corner consisting of several overlapping triangles in shades of blue and orange. The triangles are of various sizes and orientations, creating a layered, geometric effect. Some triangles are solid, while others are outlined. The colors range from light blue to dark blue and from light orange to dark orange.



## 13.1a Anggaran Penduduk mengikut Suku Tahunan, Kumpulan Etnik dan Jantina – Sabah Population Estimates by Quarterly, Ethnic Group and Sex - Sabah

Kumpulan Etnik dan Jantina <i>Ethnic Group and Sex</i>	2021			2022			2023			
	Suku 2 2 <sup>nd</sup> Qtr	Suku 3 3 <sup>rd</sup> Qtr	Suku 4 4 <sup>th</sup> Qtr	Suku 1 1 <sup>st</sup> Qtr	Suku 2 2 <sup>nd</sup> Qtr	Suku 3 3 <sup>rd</sup> Qtr	Suku 4 4 <sup>th</sup> Qtr	Suku 1 1 <sup>st</sup> Qtr	Suku 2 2 <sup>nd</sup> Qtr	Suku 3 3 <sup>rd</sup> Qtr
<b>Jumlah</b> <i>Total</i>	<b>3,412.6</b>	<b>3,413.2</b>	<b>3,413.8</b>	<b>3,414.4</b>	<b>3,414.9</b>	<b>3,459.4</b>	<b>3,503.9</b>	<b>3,548.4</b>	<b>3,592.8</b>	<b>3,599.4</b>
<b>Warganegara Malaysia</b> <i>Malaysian</i>	<b>2,633.2</b>	<b>2,637.6</b>	<b>2,642.0</b>	<b>2,646.4</b>	<b>2,650.8</b>	<b>2,656.3</b>	<b>2,661.9</b>	<b>2,667.5</b>	<b>2,673.0</b>	<b>2,678.3</b>
<b>Bumiputera</b>	2,337.9	2,342.5	2,347.2	2,351.8	2,356.5	2,362.1	2,367.8	2,373.5	2,379.2	2,383.8
<b>Cina</b> <i>Chinese</i>	248.0	247.5	247.1	246.6	246.1	245.7	245.3	244.9	244.6	245.0
<b>India</b> <i>Indians</i>	5.9	5.9	5.9	5.9	5.9	5.9	5.9	5.9	5.9	5.9
<b>Lain-lain</b> <i>Others</i>	41.4	41.6	41.8	42.1	42.3	42.6	42.8	43.1	43.4	43.5
<b>Bukan Warganegara Malaysia</b> <i>Non-Malaysian</i>	779.5	775.6	771.8	768.0	764.2	803.1	842.0	880.9	919.8	921.1
<b>Lelaki</b> <i>Male</i>	<b>1,779.5</b>	<b>1,779.4</b>	<b>1,779.3</b>	<b>1,779.2</b>	<b>1,779.1</b>	<b>1,803.0</b>	<b>1,826.9</b>	<b>1,850.9</b>	<b>1,874.8</b>	<b>1,878.2</b>
<b>Warganegara Malaysia</b> <i>Malaysian</i>	1,351.8	1,353.7	1,355.7	1,357.7	1,359.7	1,362.3	1,364.9	1,367.5	1,370.1	1,372.8
<b>Bumiputera</b>	1,196.4	1,198.5	1,200.7	1,202.9	1,205.1	1,207.8	1,210.5	1,213.2	1,215.9	1,218.2
<b>Cina</b> <i>Chinese</i>	130.9	130.7	130.4	130.1	129.8	129.5	129.3	129.0	128.8	129.0
<b>India</b> <i>Indians</i>	3.3	3.3	3.3	3.3	3.3	3.3	3.3	3.3	3.3	3.3
<b>Lain-lain</b> <i>Others</i>	21.1	21.3	21.4	21.5	21.6	21.7	21.9	22.0	22.2	22.2
<b>Bukan Warganegara Malaysia</b> <i>Non-Malaysian</i>	427.7	425.6	423.5	421.4	419.3	440.7	462.0	483.4	504.7	505.5
<b>Perempuan</b> <i>Female</i>	<b>1,633.1</b>	<b>1,633.8</b>	<b>1,634.5</b>	<b>1,635.2</b>	<b>1,635.9</b>	<b>1,656.4</b>	<b>1,676.9</b>	<b>1,697.5</b>	<b>1,718.0</b>	<b>1,721.2</b>
<b>Warganegara Malaysia</b> <i>Malaysian</i>	1,281.4	1,283.8	1,286.2	1,288.6	1,291.0	1,294.0	1,297.0	1,300.0	1,302.9	1,305.5
<b>Bumiputera</b>	1,141.5	1,144.0	1,146.5	1,148.9	1,151.4	1,154.4	1,157.4	1,160.3	1,163.3	1,165.6
<b>Cina</b> <i>Chinese</i>	117.0	116.9	116.7	116.5	116.4	116.2	116.1	115.9	115.8	116.0
<b>India</b> <i>Indians</i>	2.6	2.6	2.6	2.6	2.6	2.6	2.6	2.6	2.6	2.6
<b>Lain-lain</b> <i>Others</i>	20.3	20.4	20.5	20.6	20.7	20.8	21.0	21.1	21.2	21.3
<b>Bukan Warganegara Malaysia</b> <i>Non-Malaysian</i>	351.7	350.0	348.3	346.6	344.8	362.4	379.9	397.5	415.1	415.7

**Nota/Notes :**

Anggaran Penduduk Pertengahan Tahun berasaskan data Banci Penduduk dan Perumahan Malaysia 2020  
Mid-year Population Estimates based on Population and Housing Census of Malaysia 2020

<sup>P</sup> Permulaan

Preliminary

## 13.1b Anggaran Penduduk mengikut Suku Tahunan, Kumpulan Etnik dan Jantina - W.P. Labuan Population Estimates by Quarterly, Ethnic Group and Sex - W.P. Labuan

Kumpulan Etnik dan Jantina <i>Ethnic Group and Sex</i>	2021				2022				2023		
	Suku 2 2 <sup>nd</sup> Qtr	Suku 3 3 <sup>rd</sup> Qtr	Suku 4 4 <sup>th</sup> Qtr	Suku 1 1 <sup>st</sup> Qtr	Suku 2 2 <sup>nd</sup> Qtr	Suku 3 3 <sup>rd</sup> Qtr	Suku 4 4 <sup>th</sup> Qtr	Suku 1 1 <sup>st</sup> Qtr	Suku 2 2 <sup>nd</sup> Qtr	Suku 3 3 <sup>rd</sup> Qtr	
<b>Jumlah</b> <i>Total</i>	<b>96.0</b>	<b>96.2</b>	<b>96.4</b>	<b>96.7</b>	<b>96.9</b>	<b>97.5</b>	<b>98.2</b>	<b>98.8</b>	<b>99.5</b>	<b>100.5</b>	
<b>Warganegara Malaysia</b> <i>Malaysian</i>	<b>85.6</b>	<b>85.9</b>	<b>86.1</b>	<b>86.3</b>	<b>86.6</b>	<b>86.8</b>	<b>87.1</b>	<b>87.4</b>	<b>87.6</b>	<b>87.8</b>	
<b>Bumiputera</b>	74.0	74.2	74.4	74.6	74.9	75.1	75.3	75.6	75.8	75.9	
<b>Cina</b> <i>Chinese</i>	9.8	9.7	9.7	9.7	9.7	9.7	9.7	9.7	9.7	9.7	
<b>India</b> <i>Indians</i>	0.9	0.9	0.9	0.9	0.9	0.9	0.9	0.9	0.9	0.9	
<b>Lain-lain</b> <i>Others</i>	1.0	1.0	1.1	1.1	1.1	1.2	1.2	1.2	1.3	1.3	
<b>Bukan Warganegara Malaysia</b> <i>Non-Malaysian</i>	10.4	10.4	10.3	10.3	10.3	10.7	11.1	11.5	11.9	12.7	
<b>Lelaki</b> <i>Male</i>	<b>49.4</b>	<b>49.5</b>	<b>49.6</b>	<b>49.7</b>	<b>49.8</b>	<b>50.2</b>	<b>50.5</b>	<b>50.8</b>	<b>51.2</b>	<b>51.7</b>	
<b>Warganegara Malaysia</b> <i>Malaysian</i>	43.9	44.0	44.1	44.3	44.4	44.5	44.6	44.8	44.9	45.0	
<b>Bumiputera</b>	38.7	38.8	38.9	39.0	39.1	39.2	39.3	39.4	39.6	39.6	
<b>Cina</b> <i>Chinese</i>	4.3	4.3	4.3	4.3	4.3	4.3	4.3	4.3	4.3	4.3	
<b>India</b> <i>Indians</i>	0.4	0.4	0.4	0.4	0.4	0.4	0.4	0.4	0.4	0.4	
<b>Lain-lain</b> <i>Others</i>	0.5	0.5	0.5	0.6	0.6	0.6	0.6	0.6	0.6	0.6	
<b>Bukan Warganegara Malaysia</b> <i>Non-Malaysian</i>	5.5	5.5	5.5	5.5	5.5	5.7	5.9	6.1	6.3	6.7	
<b>Perempuan</b> <i>Female</i>	<b>46.6</b>	<b>46.7</b>	<b>46.8</b>	<b>46.9</b>	<b>47</b>	<b>47.4</b>	<b>47.7</b>	<b>48.0</b>	<b>48.3</b>	<b>48.8</b>	
<b>Warganegara Malaysia</b> <i>Malaysian</i>	41.7	41.8	42.0	42.1	42.2	42.3	42.5	42.6	42.7	42.8	
<b>Bumiputera</b>	35.3	35.4	35.5	35.7	35.8	35.9	36.0	36.1	36.2	36.3	
<b>Cina</b> <i>Chinese</i>	5.4	5.4	5.4	5.4	5.4	5.4	5.4	5.4	5.4	5.4	
<b>India</b> <i>Indians</i>	0.4	0.4	0.4	0.4	0.4	0.4	0.4	0.4	0.4	0.4	
<b>Lain-lain</b> <i>Others</i>	0.5	0.5	0.5	0.6	0.6	0.6	0.6	0.6	0.6	0.6	
<b>Bukan Warganegara Malaysia</b> <i>Non-Malaysian</i>	4.9	4.9	4.8	4.8	4.8	5.0	5.2	5.4	5.6	5.9	

Nota/Notes :

Anggaran Penduduk Pertengahan Tahun berasaskan data Banci Penduduk dan Perumahan Malaysia 2020  
Mid-year Population Estimates based on Population and Housing Census of Malaysia 2020

<sup>P</sup> Permulaan

Preliminary

# 13.1c Anggaran Penduduk mengikut Suku Tahunan, Kumpulan Etnik dan Jantina - Sarawak

Population Estimates by Quarterly, Ethnic Group and Sex - Sarawak

Kumpulan Etnik dan Jantina Ethnic Group and Sex	2021				2022				2023		
	Suku 2 2 <sup>nd</sup> Qtr	Suku 3 3 <sup>rd</sup> Qtr	Suku 4 4 <sup>th</sup> Qtr	Suku 1 1 <sup>st</sup> Qtr	Suku 2 2 <sup>nd</sup> Qtr	Suku 3 3 <sup>rd</sup> Qtr	Suku 4 4 <sup>th</sup> Qtr	Suku 1 1 <sup>st</sup> Qtr	Suku 2 2 <sup>nd</sup> Qtr	Suku 3 3 <sup>rd</sup> Qtr	
<b>Jumlah</b> <i>Total</i>	<b>2,465.6</b>	<b>2,467.5</b>	<b>2,469.5</b>	<b>2,471.5</b>	<b>2,473.5</b>	<b>2,482.5</b>	<b>2,491.5</b>	<b>2,500.5</b>	<b>2,509.5</b>	<b>2,510.4</b>	
<b>Warganegara Malaysia</b> <i>Malaysian</i>	<b>2,346.5</b>	<b>2,349.2</b>	<b>2,351.9</b>	<b>2,354.6</b>	<b>2,357.3</b>	<b>2,361.0</b>	<b>2,364.6</b>	<b>2,368.3</b>	<b>2,372.0</b>	<b>2,376.6</b>	
<b>Bumiputera</b>	1,778.8	1,781.6	1,784.4	1,787.2	1,790.0	1,793.6	1,797.1	1,800.7	1,804.2	1,807.8	
<b>Cina</b> <i>Chinese</i>	556.2	556.1	556.0	555.9	555.8	555.9	556.0	556.1	556.2	557.3	
<b>India</b> <i>Indians</i>	5.0	5.0	5.0	5.0	5.0	5.0	5.0	5.0	5.0	5.0	
<b>Lain-lain</b> <i>Others</i>	6.4	6.4	6.4	6.4	6.5	6.5	6.5	6.5	6.5	6.5	
<b>Bukan Warganegara Malaysia</b> <i>Non-Malaysian</i>	119.1	118.4	117.6	116.9	116.2	121.5	126.9	132.2	137.5	133.7	
<b>Lelaki</b> <i>Male</i>	<b>1,273.6</b>	<b>1,274.2</b>	<b>1,274.8</b>	<b>1,275.5</b>	<b>1,276.1</b>	<b>1,281.3</b>	<b>1,286.6</b>	<b>1,291.9</b>	<b>1,297.2</b>	<b>1,297.0</b>	
<b>Warganegara Malaysia</b> <i>Malaysian</i>	<b>1,192.7</b>	<b>1,193.8</b>	<b>1,194.9</b>	<b>1,196.0</b>	<b>1,197.1</b>	<b>1,198.8</b>	<b>1,200.4</b>	<b>1,202.1</b>	<b>1,203.7</b>	<b>1,206.1</b>	
<b>Bumiputera</b>	900.4	901.7	903.0	904.2	905.5	907.2	908.9	910.6	912.2	914.0	
<b>Cina</b> <i>Chinese</i>	285.9	285.7	285.6	285.4	285.3	285.2	285.2	285.1	285.1	285.7	
<b>India</b> <i>Indians</i>	2.7	2.7	2.7	2.7	2.7	2.7	2.7	2.7	2.7	2.7	
<b>Lain-lain</b> <i>Others</i>	3.6	3.6	3.6	3.6	3.6	3.6	3.6	3.6	3.6	3.6	
<b>Bukan Warganegara Malaysia</b> <i>Non-Malaysian</i>	80.9	80.4	79.9	79.4	78.9	82.6	86.2	89.8	93.5	90.9	
<b>Perempuan</b> <i>Female</i>	<b>1,192.0</b>	<b>1,193.3</b>	<b>1,194.7</b>	<b>1,196.0</b>	<b>1,197.4</b>	<b>1,201.1</b>	<b>1,204.9</b>	<b>1,208.6</b>	<b>1,212.4</b>	<b>1,213.4</b>	
<b>Warganegara Malaysia</b> <i>Malaysian</i>	<b>1,153.8</b>	<b>1,155.4</b>	<b>1,157.0</b>	<b>1,158.6</b>	<b>1,160.2</b>	<b>1,162.2</b>	<b>1,164.2</b>	<b>1,166.3</b>	<b>1,168.3</b>	<b>1,170.6</b>	
<b>Bumiputera</b>	878.4	879.9	881.5	883.0	884.6	886.4	888.3	890.1	892.0	893.8	
<b>Cina</b> <i>Chinese</i>	270.3	270.4	270.4	270.4	270.5	270.6	270.8	271.0	271.1	271.6	
<b>India</b> <i>Indians</i>	2.3	2.3	2.3	2.3	2.3	2.3	2.3	2.3	2.3	2.3	
<b>Lain-lain</b> <i>Others</i>	2.8	2.8	2.8	2.8	2.8	2.9	2.9	2.9	2.9	2.9	
<b>Bukan Warganegara Malaysia</b> <i>Non-Malaysian</i>	38.2	37.9	37.7	37.5	37.2	38.9	40.7	42.4	44.1	42.9	

Nota/Notes :

Anggaran Penduduk Pertengahan Tahun berasaskan data Banci Penduduk dan Perumahan Malaysia 2020  
Mid-year Population Estimates based on Population and Housing Census of Malaysia 2020

<sup>P</sup> Permulaan  
Preliminary



# 13.2a Anggaran Penduduk mengikut Suku Tahunan dan Kumpulan Umur - Sabah

Population Estimates by Quarterly and Age Group - Sabah

Kumpulan Umur Age Group	2021			2022			2023			
	Suku 2 2 <sup>nd</sup> Qtr	Suku 3 3 <sup>rd</sup> Qtr	Suku 4 4 <sup>th</sup> Qtr	Suku 1 1 <sup>st</sup> Qtr	Suku 2 2 <sup>nd</sup> Qtr	Suku 3 3 <sup>rd</sup> Qtr	Suku 4 4 <sup>th</sup> Qtr	Suku 1 1 <sup>st</sup> Qtr	Suku 2 2 <sup>nd</sup> Qtr	Suku 3 3 <sup>rd</sup> Qtr
<b>Jumlah Total</b>	<b>3,412.6</b>	<b>3,413.2</b>	<b>3,413.8</b>	<b>3,414.4</b>	<b>3,414.9</b>	<b>3,459.4</b>	<b>3,503.9</b>	<b>3,548.4</b>	<b>3,592.8</b>	<b>3,599.4</b>
0 - 4	280.4	278.2	276.3	274.4	272.6	276.6	279.0	281.4	283.7	284.2
5 - 9	289.3	292.9	290.7	288.4	286.2	291.5	293.4	295.2	297.1	297.6
10 - 14	313.1	305.0	302.4	299.8	297.2	292.4	292.8	293.3	293.7	294.3
15 - 19	351.7	350.6	351.4	352.2	353.0	358.0	363.7	369.4	375.1	375.7
20 - 24	347.9	349.5	350.1	350.7	351.3	357.8	364.3	370.9	377.5	378.1
25 - 29	367.6	360.9	361.5	362.0	362.6	362.1	369.4	376.8	384.1	384.7
30 - 34	303.9	305.0	305.8	306.5	307.3	312.8	317.6	322.5	327.4	328.0
35 - 39	279.8	278.4	279.1	279.9	280.7	280.1	284.1	288.0	292.0	292.5
40 - 44	201.2	211.9	212.5	213.1	213.8	228.0	230.9	233.7	236.6	237.0
45 - 49	156.9	156.8	157.3	157.8	158.3	160.1	162.0	163.9	165.7	166.0
50 - 54	130.7	131.2	131.7	132.2	132.6	134.4	135.8	137.1	138.4	138.7
55 - 59	107.5	108.3	108.7	109.1	109.6	110.8	111.7	112.6	113.4	113.7
60 - 64	86.8	87.3	87.7	88.1	88.4	89.3	90.0	90.6	91.3	91.4
65 - 69	88.8	87.7	88.3	89.0	89.6	88.9	90.7	92.5	94.2	94.4
70 - 74	48.8	51.1	51.5	51.9	52.3	55.8	56.7	57.7	58.7	58.8
75 - 79	29.0	29.3	29.5	29.7	29.9	30.2	30.7	31.3	31.8	31.8
80 - 84	15.2	15.5	15.6	15.7	15.9	16.4	16.7	17.0	17.3	17.3
85+	13.9	13.6	13.7	13.8	13.9	14.1	14.4	14.7	15.0	15.1

Nota/Notes :

Anggaran Penduduk Pertengahan Tahun berasaskan data Banci Penduduk dan Perumahan Malaysia 2020  
Mid-year Population Estimates based on Population and Housing Census of Malaysia 2020

<sup>P</sup> Permulaan  
Preliminary

## 13.2b Anggaran Penduduk mengikut Suku Tahunan dan Kumpulan Umur - W.P. Labuan

Population Estimates by Quarterly and Age Group - W.P. Labuan

Kumpulan Umur Age Group	2021			2022				2023		
	Suku 2 2 <sup>nd</sup> Qtr	Suku 3 3 <sup>rd</sup> Qtr	Suku 4 4 <sup>th</sup> Qtr	Suku 1 1 <sup>st</sup> Qtr	Suku 2 2 <sup>nd</sup> Qtr	Suku 3 3 <sup>rd</sup> Qtr	Suku 4 4 <sup>th</sup> Qtr	Suku 1 1 <sup>st</sup> Qtr	Suku 2 2 <sup>nd</sup> Qtr	Suku 3 3 <sup>rd</sup> Qtr
Jumlah Total	96.0	96.2	96.4	96.7	96.9	97.5	98.2	98.8	99.5	100.5
0 - 4	9.8	8.9	8.9	8.9	9	8.3	8.4	8.4	8.4	8.5
5 - 9	8.6	9.4	9.5	9.5	9.5	10.1	10.1	10.1	10.1	10.2
10 - 14	7.8	7.9	7.9	7.9	7.9	8	8	8	8	8.1
15 - 19	7.5	7.6	7.6	7.6	7.6	7.6	7.6	7.7	7.7	7.4
20 - 24	9	8.6	8.6	8.6	8.6	8.7	8.8	8.8	8.9	8.6
25 - 29	8.6	8.4	8.4	8.4	8.5	8.2	8.3	8.4	8.4	8.2
30 - 34	8.3	8.3	8.3	8.3	8.3	8.4	8.5	8.6	8.6	8.4
35 - 39	10.3	9.9	9.9	9.9	10	9.7	9.7	9.8	9.9	9.5
40 - 44	6.1	7	7	7	7	7.7	7.8	7.8	7.9	7.6
45 - 49	4.9	4.9	4.9	4.9	4.9	5	5	5.1	5.1	5.0
50 - 54	4.1	4.1	4.1	4.1	4.1	4.2	4.2	4.2	4.3	4.1
55 - 59	3.9	3.9	3.9	3.9	3.9	3.9	4	4	4	3.9
60 - 64	2.9	3	3	3	3	3.2	3.2	3.2	3.3	3.1
65 - 69	1.8	1.8	1.9	1.9	2	1.9	2	2	2	3.3
70 - 74	1.1	1.1	1.2	1.2	1.2	1.3	1.3	1.3	1.3	2.2
75 - 79	0.5	0.5	0.6	0.6	0.6	0.6	0.6	0.6	0.6	1.0
80 - 84	0.3	0.3	0.3	0.3	0.3	0.3	0.3	0.4	0.4	0.5
85+	0.4	0.4	0.4	0.5	0.5	0.4	0.4	0.5	0.5	0.7

Nota/Notes :

Anggaran Penduduk Pertengahan Tahun berasaskan data Banci Penduduk dan Perumahan Malaysia 2020

Mid-year Population Estimates based on Population and Housing Census of Malaysia 2020

<sup>P</sup> Permulaan

Preliminary

## 13.2c Anggaran Penduduk mengikut Suku Tahunan dan Kumpulan Umur - Sarawak

Population Estimate by Quarterly and Age Group - Sarawak

Kumpulan Umur Age Group	2021			2022			2023			
	Suku 2 2 <sup>nd</sup> Qtr	Suku 3 3 <sup>rd</sup> Qtr	Suku 4 4 <sup>th</sup> Qtr	Suku 1 1 <sup>st</sup> Qtr	Suku 2 2 <sup>nd</sup> Qtr	Suku 3 3 <sup>rd</sup> Qtr	Suku 4 4 <sup>th</sup> Qtr	Suku 1 1 <sup>st</sup> Qtr	Suku 2 2 <sup>nd</sup> Qtr	Suku 3 3 <sup>rd</sup> Qtr
<b>Jumlah Total</b>	<b>2,465.6</b>	<b>2,467.5</b>	<b>2,469.5</b>	<b>2,471.5</b>	<b>2,473.5</b>	<b>2,482.5</b>	<b>2,491.5</b>	<b>2,500.5</b>	<b>2,509.5</b>	<b>2,510.4</b>
<b>0 - 4</b>	155.6	154.3	153.5	152.7	152.0	153.7	153.0	152.4	151.8	152.0
<b>5 - 9</b>	177.0	174.9	174.0	173.1	172.1	171.3	170.6	169.9	169.2	169.4
<b>10 - 14</b>	199.9	200.4	199.3	198.3	197.2	194.0	193.1	192.1	191.2	191.5
<b>15 - 19</b>	211.6	209.5	210.0	210.6	211.1	208.1	208.7	209.4	210.1	210.4
<b>20 - 24</b>	211.8	211.0	211.4	211.9	212.3	217.2	218.2	219.3	220.4	220.4
<b>25 - 29</b>	221.5	218.3	218.6	219.0	219.3	217.6	219.2	220.8	222.3	221.9
<b>30 - 34</b>	211.5	215.2	215.6	215.9	216.2	215.7	217.3	218.9	220.4	220.1
<b>35 - 39</b>	191.7	191.8	192.1	192.4	192.7	199.9	201.2	202.6	203.9	203.6
<b>40 - 44</b>	166.8	170.3	170.6	170.9	171.2	172.0	173.0	174.1	175.1	175.0
<b>45 - 49</b>	152.8	149.9	150.2	150.5	150.8	149.9	150.6	151.3	152.0	152.1
<b>50 - 54</b>	138.6	141.6	141.9	142.2	142.6	142.0	142.5	142.9	143.4	143.6
<b>55 - 59</b>	129.4	126.2	126.5	126.8	127.1	129.0	129.4	129.7	130.1	130.3
<b>60 - 64</b>	104.0	109.6	109.9	110.1	110.4	111.4	111.7	112.0	112.3	112.5
<b>65 - 69</b>	80.1	79.8	80.4	80.9	81.5	81.3	82.2	83.1	84.0	84.2
<b>70 - 74</b>	52.4	55.1	55.5	55.9	56.3	58.0	58.6	59.2	59.9	60.0
<b>75 - 79</b>	32.2	31.5	31.7	31.9	32.2	33.6	34.0	34.3	34.7	34.8
<b>80 - 84</b>	17.3	18.0	18.1	18.2	18.4	18.1	18.3	18.5	18.7	18.7
<b>85+</b>	11.2	10.0	10.1	10.1	10.2	9.8	9.9	10.0	10.1	10.1

Nota/Notes :

Anggaran Penduduk Pertengahan Tahun berdasarkan data Banci Penduduk dan Perumahan Malaysia 2020  
Mid-year Population Estimates based on Population and Housing Census of Malaysia 2020

<sup>P</sup> Permulaan  
Preliminary

# **Guna Tenaga**

*Employment*

**14**





## 14.1 Bilangan Pendaftar Aktif, Pendaftar Baru dan Kekosongan - Sabah dan Sarawak

*Number of Active Registrants, New Registrants and Vacancies - Sabah dan Sarawak*

Seperti pada akhir tempoh <i>As at end of period</i>	Pendaftar aktif <i>Active registrants</i>		Pendaftar baru <i>New registrants</i>		Kekosongan <i>Vacancies</i>		
	Sabah	Sarawak	Sabah	Sarawak	Sabah	Sarawak	
	2018	15,200	14,709	238	217	8,987	2,082
2019	25,914	25,227	427	308	5,103	5,739	
2020	33,500	26,214	33,500	26,214	28,638	47,611	
2021	58,430	45,384	58,430	45,384	74,450	266,591	
2022	39,605	35,398	39,605	35,398	98,434	242,245	
-----							
2022	Jan.	3,128	2,639	3,128	2,639	4,112	18,188
	Feb.	3,002	2,679	3,002	2,679	3,269	12,813
	Mac	3,060	2,597	3,060	2,597	7,147	22,813
	Apr.	2,144	2,110	2,144	2,110	9,901	19,661
	Mei	2,643	2,203	2,643	2,203	6,874	18,122
	Jun	5,751	3,660	5,751	3,660	10,172	22,851
	Jul.	4,984	3,542	4,984	3,542	7,771	19,582
	Ogos	3,316	4,806	3,316	4,806	9,061	24,255
	Sep.	3,433	2,998	3,433	2,998	11,617	21,410
	Okt.	3,238	3,099	3,238	3,099	9,799	21,636
	Nov.	2,516	2,619	2,516	2,619	10,161	21,794
	Dis.	2,390	2,446	2,390	2,446	8,550	19,120
2023	Jan.	3,070	2,870	3,070	2,870	9,852	16,654
	Feb.	2,938	2,786	2,938	2,786	6,743	19,645
	Mac	3,768	3,452	3,768	3,452	11,523	24,134
	Apr.	2,599	2,250	2,599	2,250	5,926	16,271
	Mei	5,463	4,152	5,463	4,152	6,493	25,233
	Jun	4,856	3,171	4,856	3,171	7,616	17,090
	Jul.	3,657	3,450	3,657	3,450	6,452	22,400
	Ogos	3,678	3,812	3,678	3,812	7,264	21,437
	Sep.	3,270	2,837	3,270	2,837	8,666	20,004
	Okt.	3,005	3,456	3,005	3,456	9,555	21,540

Sumber : Pertubuhan Keselamatan Sosial (PERKESO)  
Source : Social Security Organisation (SOCSO)

Nota /Note :  
Mulai Oktober 2020, sumber data adalah PERKESO  
Starting October 2020, data source is SOCSO

## 14.2a Bilangan Pendaftar Aktif dan Peratus mengikut Kumpulan Umur, Taraf Pendidikan dan Taraf Pekerjaan - Sabah

Number of Active Registrants and Percentage by Age Group, Educational Level and Employment Status - Sabah

Seperti pada akhir tempoh	Bilangan pendaftar aktif	Taraf pendidikan <sup>1</sup>								
		Educational level								
<i>As at end of period</i>	<i>Number of active registrants</i>	Tiada sijil	Kurang dari SRP/PMR	SRP/PMR	SPM	Sijil Kemahiran Malaysia	STPM	Diploma	Ijazah	
		<i>No formal education</i>	<i>Less than LCE</i>	LCE	MCE	<i>Malaysia Skill Certificate (MLVK)</i>	MHSC	<i>Diploma</i>	<i>Degree</i>	
(%)										
2018	15,200	0.2	0.3	1.5	9.9	1.7	25.2	19.4	40.2	
2019	25,914	0.2	0.1	1.1	11.0	2.9	22.8	19.1	40.8	
2020	33,500	0.0	3.9	5.5	36.4	0.0	7.3	21.3	24.3	
2021	58,430	0.0	2.3	6.3	54.5	0.0	6.0	15.8	15.1	
2022	39,605	0.0	2.6	5.8	45.6	0.0	8.0	20.3	17.7	
-----										
2022	Jan.	3,128	0.0	2.6	4.4	49.5	0.0	7.4	19.0	17.1
	Feb.	3,002	0.0	2.5	4.6	49.2	0.0	7.3	19.5	16.9
	Mac	3,060	0.0	3.0	5.9	47.9	0.0	7.0	19.9	16.3
	Apr.	2,144	0.0	3.5	5.6	48.1	0.0	5.9	18.7	18.2
	Mei	2,643	0.0	2.0	5.1	50.4	0.0	7.5	20.1	14.9
	Jun	5,751	0.0	2.9	5.8	58.0	0.0	9.2	13.6	10.5
	Jul.	4,984	0.0	2.3	4.3	42.7	0.0	12.4	19.4	18.9
	Ogos	3,316	0.0	2.0	4.5	39.6	0.0	10.1	22.2	21.6
	Sep.	3,433	0.0	3.1	5.0	33.7	0.0	7.9	28.4	21.9
	Okt.	3,238	0.0	1.9	9.6	42.4	0.0	7.8	21.0	17.3
	Nov.	2,516	0.0	2.4	4.7	42.6	0.0	6.4	23.3	20.6
	Dis.	2,390	0.0	2.7	9.6	42.7	0.0	6.9	18.4	19.7
2023	Jan.	3,070	0.0	2.4	4.0	43.8	0.0	5.8	19.6	24.4
	Feb.	2,938	0.0	2.7	3.5	36.8	0.0	6.6	24.6	25.9
	Mac	3,768	0.0	1.7	3.7	47.0	0.0	6.2	18.0	18.1
	Apr.	2,599	0.0	2.9	4.4	39.4	0.0	9.8	29.8	13.7
	Mei	5,463	0.0	2.4	4.4	46.3	0.0	13.5	18.4	15.1
	Jun.	4,856	0.0	2.8	5.0	47.8	0.0	10.6	19.9	13.8
	Jul.	3,657	0.0	3.1	4.5	45.1	0.0	8.9	20.2	18.2
	Ogos	3,678	0.0	3.9	5.7	43.8	0.0	8.5	16.6	21.5
	Sep.	3,270	0.0	3.7	5.2	44.5	0.0	6.0	19.0	21.6
	Okt.	3,005	0.0	5.1	6.2	50.2	0.0	6.9	13.4	18.2

Nota / Note :

<sup>1</sup> Merujuk kepada sijil yang dimiliki yang dilaporkan semasa pendaftaran.

Refers to the certificate obtained as reported during registration.

SRP/PMR - Sijil Rendah Pelajaran/Penilaian Menengah Rendah

LCE - Lower Certificate of Education

SPM - Sijil Pelajaran Malaysia

MCE - Malaysian Certificate of Education

STPM - Sijil Tinggi Persekolahan Malaysia

MHSC - Malaysian Higher School Certificate

Sijil Kemahiran adalah merujuk kepada Sijil

Kemahiran Malaysia (SKM), Lain-lain Sijil

Kemahiran dan Sijil Kemahiran Bukan Teknikal.

Skill Certificate refers to the Malaysia Skill

Certificate (SKM), Other Skill Certificate and Non-

Technical Skill Certificate.

## 14.2a Bilangan Pendaftar Aktif dan Peratus mengikut Kumpulan Umur, Taraf Pendidikan dan Taraf Pekerjaan - Sabah (Samb.)

*Number of Active Registrants and Percentage by Age Group, Educational Level and Employment Status - Sabah (Cont'd.)*

Seperti pada akhir tempoh	Jantina <i>Sex</i>		Kumpulan umur <i>Age group</i>				Taraf pekerjaan <i>Employment status</i>			
	Lelaki	Perempuan	15-19	20-24	25-29	≥30	Bekerja	Pekerja keluarga atau bekerja sendiri	Penganggur	
<i>As at end of period</i>	<i>Male</i>	<i>Female</i>					<i>Employed</i>	<i>Family workers or Self-employed</i>	<i>Unemployed</i>	
(%)										
2018	35.1	64.9	24.2	60.6	11.5	3.8	36.3	8.6	55.1	
2019	34.0	66.0	23.0	60.3	13.1	4.7	38.3	8.7	53.0	
2020	44.8	55.2	4.9	34.8	28.8	31.4	56.2	0.0	43.8	
2021	44.1	55.9	9.7	35.9	26.5	27.9	50.5	0.0	49.5	
2022	49.3	50.7	12.1	37.8	22.0	28.0	52.9	0.0	47.1	
-----										
2022	Jan.	48.4	51.6	8.2	36.3	24.5	31.0	57.3	0.0	42.7
	Feb.	48.1	51.9	6.7	37.0	26.0	30.3	58.1	0.0	41.9
	Mac	49.5	50.5	10.2	33.7	23.8	32.3	57.8	0.0	42.2
	Apr.	49.3	50.7	14.2	35.5	22.9	27.4	55.4	0.0	44.6
	Mei	49.5	50.5	13.9	34.6	24.9	26.6	55.0	0.0	45.0
	Jun	48.8	51.2	16.9	37.9	20.7	24.5	52.8	0.0	47.2
	Jul.	48.6	51.4	14.8	41.4	19.0	24.8	49.8	0.0	50.2
	Ogos	48.0	52.0	10.4	41.2	21.0	27.4	50.9	0.0	49.1
	Sep.	48.3	51.7	13.4	43.2	19.0	24.4	50.7	0.0	49.3
	Okt.	50.4	49.6	18.5	38.2	19.3	23.9	46.8	0.0	53.2
	Nov.	54.1	45.9	11.1	38.8	22.0	28.1	50.6	0.0	49.4
	Dis.	53.6	46.4	6.9	36.1	21.4	35.6	53.3	0.0	46.7
2023	Jan.	52.1	47.9	5.2	37.1	23.7	33.9	53.0	0.0	47.0
	Feb.	47.6	52.4	4.9	37.9	25.3	31.9	46.4	0.0	53.6
	Mac	48.6	51.4	14.3	35.6	22.6	27.6	47.4	0.0	52.6
	Apr.	51.6	48.4	10.4	39.8	18.9	30.9	47.9	0.0	52.1
	Mei	47.9	52.1	11.2	37.9	20.9	30.0	47.5	0.0	52.5
	Jun.	48.6	51.4	13.2	35.4	20.2	31.1	47.1	0.0	52.9
	Jul.	49.8	50.2	12.7	40.0	18.4	29.0	46.7	0.0	53.3
	Ogos	46.4	53.6	11.4	38.7	19.7	30.2	29.1	0.0	70.9
	Sep.	44.0	56.0	14.5	36.2	19.5	29.8	24.7	0.0	75.3
	Okt.	47.3	52.7	10.2	37.2	17.4	35.2	23.5	0.0	76.5

Sumber : Pertubuhan Keselamatan Sosial (PERKESO)  
Source : Social Security Organisation (SOCSO)

**Nota / Note :**

Merujuk kepada pendaftar yang berdaftar dengan Bahagian Perkhidmatan Pekerjaan, Jabatan Tenaga Kerja.

Refers to registrants who register with the Employment Services Division, Labour Mulai Oktober 2020, sumber data adalah PERKESO

Starting October 2020, data source is SOCSO



**14.2b** Bilangan Pendaftar Aktif dan Peratus mengikut Kumpulan Umur, Taraf, Pendidikan dan Taraf Pekerjaan - Sarawak  
*Number of Active Registrants and Percentage by Age Group, Educational Level and Employment Status - Sarawak*

Seperti pada akhir tempoh	Bilangan pendaftar aktif	Taraf pendidikan <sup>1</sup>								
		Tiada sijil	Kurang dari SRP/PMR	SRP/PMR	SPM	Sijil Kemahiran Malaysia	STPM	Diploma	Ijazah	
<i>As at end of period</i>	<i>Number of active registrants</i>	<i>No formal education</i>	<i>Less than LCE</i>	LCE	MCE	<i>Malaysia Skill Certificate (MLVK)</i>	MHSC	<i>Diploma</i>	<i>Degree</i>	
(%)										
2018	14,709	0.2	0.1	1.1	9.5	1.6	26.1	18.7	40.2	
2019	25,227	0.1	0.2	1.2	9.9	3.9	25.9	20.0	36.4	
2020	26,214	0.0	4.5	5.8	37.5	0.0	6.4	20.5	23.7	
2021	45,384	0.0	2.9	5.6	47.6	0.0	5.4	19.4	19.1	
2022	35,398	0.0	2.7	5.3	42.7	0.0	6.5	22.3	20.5	
-----										
2022	Jan.	2,639	0.0	2.7	6.0	45.1	0.0	7.2	17.8	21.2
	Feb.	2,679	0.0	2.6	4.7	43.6	0.0	6.0	21.6	21.5
	Mac	2,597	0.0	2.9	7.5	41.5	0.0	4.9	22.4	20.7
	Apr.	2,110	0.0	1.9	6.1	45.6	0.0	5.7	19.8	20.9
	Mei	2,203	0.0	3.0	6.7	41.9	0.0	5.4	21.2	21.8
	Jun	3,660	0.0	4.5	8.3	52.0	0.0	5.9	17.6	11.7
	Jul.	3,542	0.0	1.5	4.1	40.6	0.0	7.5	24.4	21.9
	Ogos	4,806	0.0	1.2	2.5	36.4	0.0	6.5	28.2	25.2
	Sep.	2,998	0.0	2.6	4.0	35.8	0.0	10.5	25.7	21.4
	Okt.	3,099	0.0	2.9	5.8	42.7	0.0	8.6	21.1	18.9
	Nov.	2,619	0.0	2.3	4.0	44.3	0.0	4.9	25.3	19.2
	Dis.	2,446	0.0	3.7	4.1	43.4	0.0	4.5	21.9	22.4
2023	Jan.	2,864	0.0	2.0	2.8	41.7	0.0	4.7	24.2	24.6
	Feb.	2,778	0.0	2.0	3.9	36.1	0.0	4.9	29.6	23.6
	Mac	3,450	0.0	3.0	2.9	43.4	0.0	4.1	26.5	20.2
	Apr.	2,247	0.0	3.9	5.4	47.9	0.0	7.0	16.6	19.2
	Mei	4,157	0.0	1.6	3.4	40.1	0.0	7.8	26.1	21.0
	Jun	3,158	0.0	2.4	4.6	52.8	0.0	5.3	17.9	17.0
	Jul.	3,450	0.0	3.3	4.0	41.0	0.0	6.3	25.1	20.4
	Ogos	3,812	0.0	2.7	6.6	42.7	0.0	7.1	19.4	21.5
	Sep.	2,837	0.0	2.8	4.6	40.1	0.0	4.9	24.5	23.1
	Okt.	3,456	0.0	2.3	4.3	45.2	0.0	7.6	22.9	17.8

Nota / Note :  
<sup>1</sup> Merujuk kepada sijil yang dimiliki yang dilaporkan semasa pendaftaran.  
*Refers to the certificate obtained as reported during registration.*  
 SRP/PMR - Sijil Rendah Pelajaran/Penilaian Menengah Rendah  
 LCE - Lower Certificate of Education  
 SPM - Sijil Pelajaran Malaysia  
 MCE - Malaysian Certificate of Education

STPM - Sijil Tinggi Persekolahan Malaysia  
 MHSC - Malaysian Higher School Certificate  
 Sijil Kemahiran adalah merujuk kepada Sijil Kemahiran Malaysia (SKM), Lain-lain Sijil Kemahiran dan Sijil Kemahiran Bukan Teknikal.  
*Skill Certificate refers to the Malaysia Skill Certificate (SKM), Other Skill Certificate and Non-Technical Skill Certificate.*

## 14.2b

**Bilangan Pendaftar Aktif dan Peratus mengikut Kumpulan Umur, Taraf, Pendidikan dan Taraf Pekerjaan - Sarawak (Samb.)***Number of Active Registrants and Percentage by Age Group, Educational Level and Employment Status - Sarawak (Cont'd.)*

Seperti pada akhir tempoh	Jantina <i>Sex</i>		Kumpulan umur <i>Age group</i>				Taraf pekerjaan <i>Employment status</i>			
	Lelaki	Perempuan	15-19	20-24	25-29	≥30	Bekerja	Pekerja keluarga atau bekerja sendiri	Penganggur	
<i>As at end of period</i>	<i>Male</i>	<i>Female</i>					<i>Employed</i>	<i>Family workers or Self-employed</i>	<i>Unemployed</i>	
(%)										
2018	33.0	67.0	23.8	58.9	13.1	4.2	42.7	5.8	51.4	
2019	33.3	66.7	22.5	58.4	14.7	4.4	44.1	6.0	49.9	
2020	47.5	52.5	5.8	34.7	26.6	32.9	64.5	0.0	35.5	
2021	47.9	52.1	7.5	35.6	26.7	30.2	60.5	0.0	39.5	
2022	51.3	48.7	9.7	39.9	23.4	27.0	61.3	0.0	38.7	
-----										
2022	Jan.	50.2	49.8	7.3	36.8	26.7	29.2	64.5	0.0	35.5
	Feb.	51.8	48.2	5.5	37.6	26.7	30.2	66.7	0.0	33.3
	Mac	48.7	51.3	7.0	33.6	26.0	33.4	68.1	0.0	31.9
	Apr.	50.5	49.5	7.8	36.3	25.9	30.0	66.3	0.0	33.7
	Mei	48.4	51.6	7.9	40.2	25.3	26.6	65.8	0.0	34.2
	Jun	53.2	46.8	11.2	37.4	23.6	27.8	62.9	0.0	37.1
	Jul.	49.4	50.6	11.3	43.7	22.6	22.4	59.6	0.0	40.4
	Ogos	54.4	45.6	10.6	42.4	23.7	23.3	61.7	0.0	38.3
	Sep.	51.6	48.4	14.9	43.3	19.1	22.6	53.6	0.0	46.4
	Okt.	53.9	46.1	11.6	39.7	22.2	26.5	58.8	0.0	41.2
	Nov.	51.3	48.7	11.8	43.7	18.8	25.7	53.6	0.0	46.4
	Dis.	52.2	47.8	9.1	43.8	20.5	26.6	57.3	0.0	42.7
2023	Jan.	51.3	48.7	4.8	38.2	26.6	30.4	57.9	0.0	42.1
	Feb.	49.3	50.7	4.8	41.1	25.4	28.7	51.2	0.0	48.8
	Mac	53.0	47.0	8.4	39.6	22.2	29.8	56.2	0.0	43.8
	Apr.	49.7	50.3	9.7	36.6	24.0	29.7	57.2	0.0	42.8
	Mei	47.1	52.9	7.9	40.3	24.6	27.2	51.3	0.0	48.7
	Jun	49.6	50.4	15.3	35.4	20.0	29.3	50.7	0.0	49.3
	Jul.	51.7	48.3	11.8	42.1	19.6	26.5	49.9	0.0	50.1
	Ogos	49.6	50.4	9.8	42.2	19.7	28.2	30.6	0.0	69.4
	Sep.	48.7	51.3	9.6	41.9	19.3	29.2	20.7	0.0	79.3
	Okt.	50.7	49.3	12.5	46.5	18.0	23.0	22.3	0.0	77.7

Sumber : Pertubuhan Keselamatan Sosial (PERKESO)

Source : Social Security Organisation (SOCSSO)

## Nota / Note :

Merujuk kepada pendaftar yang berdaftar dengan Bahagian Perkhidmatan Pekerjaan, Jabatan Tenaga Kerja.

Refers to registrants who register with the Employment Services Division, Labour Department.

Mulai Oktober 2020, sumber data adalah PERKESO

Starting October 2020, data source is SOCSSO

## 14.3a Kekosongan yang Didaftarkan mengikut Pekerjaan - Sabah

Registered Vacancies by Occupation - Sabah

Tempoh Period	Jumlah	Pengurusan	Profesional	Juruteknik dan profesional bersekutu	Pekerja sokongan	Pekerja perkhidmatan dan jualan	Pekerja mahir pertanian, perhutanan dan perikanan	Pekerja kemahiran dan pekerja pertukangan yang berkaitan	Operator loji dan mesin serta pemasang	Pekerjaan asas
	Total	Managers	Professionals	Technicians and associate professionals	Clerical support workers	Service and sales workers	Skilled agricultural, forestry and fishery workers	Craft and related trade workers	Plant and machine operators and assemblers	Elementary occupations
2018	119,869	938	2,554	1,430	193	1,445	852	1,583	1,840	109,034
2019	83,413	865	1,904	1,965	159	1,101	1,165	1,770	1,744	72,740
2020	28,638	778	4,590	3,368	1,943	3,781	1,162	1,402	2,352	9,262
2021	74,450	2,524	12,759	11,808	3,385	9,783	762	4,792	5,680	23,137
2022	98,434	3,869	11,385	10,677	2,926	7,748	2,918	7,238	5,112	46,561
-----										
2022 Jan.	4,112	169	573	500	233	383	55	309	446	1,444
Feb.	3,269	100	418	455	154	364	3	109	226	1,440
Mac	7,147	478	765	776	270	531	299	1,155	299	2,574
Apr.	9,901	200	1,988	1,400	246	485	198	1,401	688	3,295
Mei	6,874	221	679	622	189	468	159	272	313	3,951
Jun	10,172	236	688	1,092	395	755	269	424	550	5,763
Jul.	7,771	365	878	714	178	1,438	228	327	420	3,223
Ogos	9,061	373	981	1,239	213	634	149	637	358	4,477
Sep.	11,617	290	1,579	1,391	433	513	708	948	780	4,975
Okt.	9,799	410	1,056	758	248	626	147	518	297	5,739
Nov.	10,161	552	1,060	835	173	477	384	508	402	5,770
Dis.	8,550	475	720	895	194	1,074	319	630	333	3,910
2023 Jan.	9,852	288	993	730	201	412	555	574	464	5,635
Feb.	6,743	590	760	1,116	190	370	298	298	452	2,669
Mac	11,523	329	1,133	1,419	202	570	217	332	387	6,934
Apr.	5,926	476	742	810	212	264	24	455	354	2,589
Mei	6,493	545	868	842	295	398	73	204	428	2,840
Jun	7,616	347	870	1,045	300	568	59	292	551	3,584
Jul.	6,452	378	788	874	433	511	239	270	337	2,622
Ogos	7,264	513	855	539	478	549	130	230	587	3,383
Sep.	8,666	337	902	1,455	388	544	272	218	475	4,075
Okt.	9,555	283	803	1,108	437	703	565	440	608	4,608

Sumber : Pertubuhan Keselamatan Sosial (PERKESO)  
Source : Social Security Organisation (SOCSO)

**Nota / Note :**

Pengkelasan kumpulan pekerjaan adalah mengikut MASCO 2020  
Classification of occupational groups is based on MASCO 2020  
Mulai Oktober 2020, sumber data adalah PERKESO  
Starting October 2020, data source is SOCSO

## 14.3b Kekosongan yang Didaftarkan mengikut Pekerjaan - Sarawak

Registered Vacancies by Occupation - Sarawak

Tempoh Period	Jumlah	Pengurusan	Profesional	Juruteknik dan profesional bersekutu	Pekerja sokongan	Pekerja perkhidmatan dan jualan	Pekerja mahir pertanian, perhutanan dan perikanan	Pekerja kemahiran dan pekerja pertukangan yang berkaitan	Operator loji dan mesin serta pemasang	Pekerjaan asas
	Total	Managers	Professionals	Technicians and associate professionals	Clerical support workers	Service and sales workers	Skilled agricultural, forestry and fishery workers	Craft and related trade workers	Plant and machine operators and assemblers	Elementary occupations
2018	19,848	1,411	2,071	1,202	126	1,002	28	1,523	1,111	11,374
2019	54,546	455	2,565	2,478	284	1,816	61	8,395	4,130	34,362
2020	47,611	1,102	4,499	4,446	1,118	4,392	1,104	3,704	2,934	24,312
2021	266,591	8,757	15,714	16,380	5,182	18,682	1,976	22,732	17,638	159,530
2022	242,245	10,292	14,702	16,733	4,643	13,765	1,190	31,206	13,915	135,799
-----										
2022 Jan.	18,188	927	772	1,281	297	864	610	1,879	1,229	10,329
Feb.	12,813	195	933	1,163	282	1,105	29	1,625	1,054	6,427
Mac	22,813	746	1112	1,502	568	1,384	44	3,943	1,510	12,004
Apr.	19,661	652	1214	1,045	267	1,122	19	2,057	1,564	11,721
Mei	18,122	500	1232	2,312	420	1,005	10	3,044	2,082	7,517
Jun	22,851	540	1235	508	508	1,479	9	2,424	1,092	14,311
Jul.	19,582	452	1589	1,358	299	1,105	25	3,457	1,228	10,069
Ogos	24,255	1771	1700	871	199	1,316	234	2,904	770	14,490
Sep.	21,410	1095	1573	1,820	458	744	33	3,897	1,174	10,616
Okt.	21,636	378	1313	1,325	416	1,079	153	2,273	775	13,924
Nov.	21,794	1741	955	1,456	652	862	23	1,896	876	13,333
Dis.	19,120	1295	1056	1,365	277	1,700	1	1,807	561	11,058
2023 Jan.	16,654	986	1277	853	260	1,002	288	1,415	368	10,205
Feb.	19,645	992	1,248	935	315	870	75	1,378	568	13,264
Mac	24,134	684	1,661	1,424	287	1,059	300	3,225	788	14,706
Apr.	16,271	944	891	830	248	605	43	1,906	655	10,149
Mei	25,233	2,858	1,045	1,608	426	2,015	211	3,769	1,231	12,070
Jun	17,090	641	932	1,051	311	858		3,196	933	9,168
Jul.	22,400	497	1,236	1,394	417	922	77	3,089	788	13,980
Ogos	21,437	1,765	1,576	931	294	879	503	3,165	849	11,475
Sep.	20,004	691	1,109	1,677	278	875	51	3,221	786	11,316
Okt.	21,540	644	1,269	1,935	299	954	16	2,813	1,099	12,511

Sumber : Pertubuhan Keselamatan Sosial (PERKESO)  
Source : Social Security Organisation (SOCSO)

Nota / Note :

Pengelasan kumpulan pekerjaan adalah mengikut MASCO 2020  
Classification of occupational groups is based on MASCO 2020

Mulai Oktober 2020, sumber data adalah PERKESO  
Starting October 2020, data source is SOCSO

## 14.4a Kekosongan dan Penempatan yang Didaftarkan mengikut Industri (MSIC 2008) - Sabah Registered Vacancies and Placements by Industry (MSIC 2008) - Sabah

Tempoh Period	Jumlah		Pertanian, perhutanan dan perikanan		Perlombongan dan pengkuarian		Pembuatan		Bekalan elektrik, gas, wap dan pendingin udara		Bekalan air; pembentung, pengurusan sisa dan aktiviti pemulihan		
	Total		Agriculture, forestry and fishing		Mining and quarrying		Manufacturing		Electricity, gas, steam and air conditioning supply		Water supply; sewerage, waste management and remediation activities		
	1	2	1	2	1	2	1	2	1	2	1	2	
2018	119,869	109	89,112	2	2,333	0	8,520	32	190	0	72	0	
2019	83,413	0	58,382	0	490	0	6,692	0	271	0	38	0	
2020	28,638	7,141	1,289	888	39	30	7,117	222	61	77	22	20	
2021	74,450	6,995	10,527	816	1,874	4	7,740	484	448	37	245	5	
2022	94,322	19,783	38,140	445	2,189	44	12,349	684	549	133	215	11	
2022	Jan.	4112	88	1,000	3	63	0	475	3	84	0	59	0
	Feb.	3,269	1,164	323	96	137	0	483	142	32	2	7	1
	Mac	7,147	486	1,565	21	170	0	1,270	26	116	10	7	0
	Apr.	9,901	1,350	3,146	8	78	0	1,280	6	37	0	18	0
	Mei	6,874	1,809	2,880	6	240	0	753	43	37	1	17	0
	Jun	10,172	998	3,795	12	205	0	1,079	7	36	0	11	0
	Jul.	7,771	3,550	2,297	14	94		879	32	25	2	9	1
	Ogos	9,061	1,493	3,639	5	198	1	1,309	14	29		10	1
	Sep.	11,617	897	6,662	24	287	0	970	35	51	3	14	2
	Okt.	9,799	2,864	4,542	101	160	13	1,291	240	80	60	13	4
	Nov.	10,161	1,791	4,928	128	280	7	1,299	73	14	52	22	2
	Dis.	8,550	3,293	3,363	27	277	23	1,261	63	8	3	28	0
2023	Jan.	9,852	22	5,227	0	136	0	634	0	58	0	12	0
	Feb.	6,743	11	2,520	1	136	0	649	0	107	0	23	0
	Mac	11,523	477	6,088	9	111	4	1,410	54	217	3	14	0
	Apr.	5,926	256	1,262	6	102	1	1,680	41	44	1	2	0
	Mei	6,493	99	2,040	2	154	0	667	6	36	1	63	0
	Jun	7,616	2,486	1,970	93	138	2	2,238	209	59	27	18	6
	Jul.	6,452	2,424	2,197	87	99	5	1,054	323	28	27	19	10
	Ogos	7,264	1,300	2,507	39	177	8	998	137	82	13	9	11
	Sep.	8,666	737	3,366	18	105	4	1,720	72	35	8	54	3
	Okt.	9,555	2,706	4,017	86	144	8	975	365	59	4	32	2

**Nota / Note:**

1 Kekosongan/vacancies

2 Penempatan/placements

3 Sumber takrifan Penempatan Pekerjaan adalah secara manual dan maklumat yang tidak diisi sebanyak 2020: 388 , Jan 2021:71, Feb 2021 :7 dan Mac 2021 :31.

## 14.4a Kekosongan dan Penempatan yang Didaftarkan mengikut Industri (MSIC 2008) - Sabah (Samb.)

Registered Vacancies and Placements by Industry (MSIC 2008) - Sabah (Cont'd.)

Tempoh Period	Pembinaan		Perdagangan jual borong dan jual runcit; pembaikan kenderaan bermotor, dan motosikal		Pengangkutan dan penyimpanan		Penginapan dan aktiviti perkhidmatan makanan dan minuman		Maklumat dan komunikasi		Aktiviti keuangan dan Insuran/ takaful		
	Construction		Wholesale and retail trade; repair of motor vehicles, and motorcycles		Transport and storage		Accommodation and food service activities		Information and Communication		Financial and Insurance/ takaful activities		
	1	2	1	2	1	2	1	2	1	2	1	2	
2018	9,369	3	1,103	56	156	0	1,332	5	109	0	1,533	3	
2019	8,266	0	1,007	0	89	0	857	0	77	0	448	0	
2020	2,222	920	3,337	1,067	1,476	352	1,453	576	2,881	95	133	15	
2021	5,476	524	10,484	605	1,222	794	12,195	570	2,861	223	417	35	
2022	10,489	518	5,015	6,954	1,005	800	7,369	776	772	1,482	828	131	
2022	Jan.	394	3	203	3	41	3	303	2	95	0	51	0
	Feb.	456	31	256	176	91	30	212	59	31	17	58	7
	Mac	1,171	42	483	147	76	24	671	47	77	18	67	5
	Apr.	2,018	10	570	558	112	85	924	21	149	139	72	
	Mei	572	8	400	1,358	62	40	379	10	37	89	43	17
	Jun	1,609	64	844	650	73	14	648	32	33	32	50	6
	Jul.	924	22	263	2,556	66	138	548	99	154	387	33	4
	Ogos	769	4	470	620	79	40	1,137	21	59	685	49	2
	Sep.	549	52	391	77	82	69	699	62	44	22	254	10
	Okt.	777	213	332	351	160	108	805	214	46	53	90	63
	Nov.	1,127	42	296	264	73	93	517	119	29	15	33	12
	Dis.	517	27	507	194	90	156	526	90	18	25	28	5
2023	Jan.	1,074	0	250	11	228	0	368	0	126	0	17	0
	Feb.	595	0	296	6	111	0	434	3	96	0	59	0
	Mac	729	23	463	79	264	15	447	42	74	9	151	17
	Apr.	526	8	234	23	114	12	424	9	128	1	174	13
	Mei	879	10	394	25	170	4	285	7	48	1	201	0
	Jun	302	232	357	368	224	112	638	218	69	19	202	34
	Jul.	479	251	436	379	163	102	554	231	40	21	91	22
	Ogos	572	120	362	202	298	68	374	116	82	15	398	18
	Sep.	405	51	320	71	131	20	406	128	52	5	394	27
	Okt.	731	163	636	638	359	67	411	457	106	4	275	57

Nota / Note:

1 Kekosongan/vacancies

2 Penempatan/placements

3 Sumber takrifan Penempatan Pekerjaan adalah secara manual dan maklumat yang tidak diisi sebanyak 2020: 388, Jan 2021:71, Feb 2021 :7 dan Mac 2021 :31.

## 14.4a Kekosongan dan Penempatan yang Didaftarkan mengikut Industri (MSIC 2008) - Sabah (Samb.)

Registered Vacancies and Placements by Industry (MSIC 2008) - Sabah (Cont'd.)

Tempoh Period	Aktiviti hartanah		Aktiviti profesional, saintifik dan teknikal		Aktiviti pentadbiran dan khidmat sokongan		Pentadbiran awam dan pertahanan; aktiviti keselamatan sosial wajib		Pendidikan		Aktiviti kesihatan kemanusiaan dan kerja sosial		
	Real estate activities		Professional, scientific and technical activities		Administrative and Support services activities		Public administration and defence; compulsory social security		Education		Human health and social work activities		
	1	2	1	2	1	2	1	2	1	2	1	2	
2018	13	0	686	1	99	0	5	0	61	5	97	0	
2019	98	0	752	0	89	0	6	0	81	0	26	0	
2020	131	72	1,742	145	3,995	127	2	76	1,473	115	392	226	
2021	497	29	5,266	251	4,960	268	91	83	4,932	205	3,251	340	
2022	2,966	13	4,350	284	4,859	824	9	195	1,541	261	1,117	241	
2022	Jan.	43	0	482	0	233	2	3	0	88	6	69	6
	Feb.	562	0	150	16	245	468	1	6	113	31	53	2
	Mac	237	1	609	16	215	16	0	28	117	13	94	5
	Apr.	363		525	10	259	13	3	5	76	10	130	12
	Mei	361	1	252	7	454	10	0	0	84	53	108	22
	Jun	299	2	385	18	362	5	1	0	130	25	116	10
	Jul.	338	1	309	25	584	22	0	14	77	18	42	57
	Ogos	163	1	424	8	284	6	0	8	144	4	109	4
	Sep.	390	1	373	25	369	13	0	22	78	13	196	16
	Okt.	34	6	298	104	489	138	1	90	231	40	77	62
	Nov.	44	0	376	39	489	26	0	22	144	33	53	37
	Dis.	132	0	167	16	876	105	0	0	259	15	70	8
2023	Jan.	197	0	383	0	608	0	0	0	228	0	65	0
	Feb.	89	0	420	0	228	1	2	0	186	0	47	0
	Mac	102	5	300	22	570	49	1	12	95	18	45	16
	Apr.	18	0	190	5	359	16	2	7	116	4	87	30
	Mei	215	2	306	8	194	8	0	4	242	1	97	1
	Jun	261	29	328	132	415	75		132	169	98	48	81
	Jul.	53	16	435	126	393	65	0	154	130	59	74	68
	Ogos	35	21	417	92	311	61	0	40	200	39	77	47
	Sep.	131	3	384	67	354	15	0	15	158	35	411	11
	Okt.	136	11	256	57	267	136	0	20	119	21	369	90

Nota/ Note:

1 Kekosongan/vacancies

2 Penempatan/placements

3 Sumber takrifan Penempatan Pekerjaan adalah secara manual dan maklumat yang tidak diisi sebanyak 2020: 388, Jan 2021:71, Feb 2021 :7 dan Mac 2021 :31.

## 14.4a Kekosongan dan Penempatan yang Didaftarkan mengikut Industri (MSIC 2008) - Sabah (Samb.)

Registered Vacancies and Placements by Industry (MSIC 2008) - Sabah (Cont'd.)

Tempoh Period	Kesenian, hiburan dan rekreasi		Aktiviti perkhidmatan lain		Aktiviti isirumah sebagai majikan; aktiviti mengeluarkan barangan dan perkhidmatan yang tidak dapat dibezakan oleh isirumah untuk kegunaan sendiri		Aktiviti badan dan pertubuhan luar wilayah		
	Arts, entertainment and recreation		Other service activities		Activities of household as employer; indiffereniated good-and services-producing activities of household for own use		Activities of extraterritorial organisations and bodies		
	1	2	1	2	1	2	1	2	
2018	34	0	5,012	2	8	0	5	0	
2019	48	0	5,627	0	69	0	0	0	
2020	28	79	842	255	3	16	0	2	
2021	195	207	1,695	891	74	23		5	
2022	154	122	4,040	2,077	83	318	1	7	
-----									
2022 Jan.	9	3	417	7	0	0	0	0	
Feb.	1	6	58	47	0	23	0	0	
Mac	3	7	189	44	10	10	0	1	
Apr.	9	3	131	397	1	2	0	0	
Mei	7	5	188	62	0	5	0	0	
Jun	49	7	445	33	2	4	0	0	
Jul.	4	8	1,107	74	18	5	0	0	
Ogos	8	4	170	11	11		0	0	
Sep.	19	1	174	43	15	1	0	0	
Okt.	34	33	338	411	1	70	0	4	
Nov.	7	7	412	114	18	177	0	2	
Dis.	4	38	411	834	7	21	1	0	
2023 Jan.	10	0	217	0	14	0	0	0	
Feb.	4	0	683	0	58	0	0	0	
Mac	40	3	360	59	42	1	0	0	
Apr.	11	2	420	65	33	0	0	0	
Mei	14	0	471	19	17	0	0	0	
Jun	8	46	162	512	10	51	0	0	
Jul.	3	38	186	387	18	45	0	1	
Ogos	9	8	353	211	3	6	0	6	
Sep.	12	2	190	147	38	0	0	1	
Okt.	23	13	617	453	20	7	3		

Sumber : Pertubuhan Keselamatan Sosial (PERKESO)  
Source : Social Security Organisation (SOCSO)

Nota/ Note:

- 1 Kekosongan/vacancies  
2 Penempatan/placements

Mulai Oktober 2020, sumber data adalah PERKESO  
Starting October 2020, data source is SOCSO



## 14.4b Kekosongan dan Penempatan yang Didaftarkan mengikut Industri (MSIC 2008) - Sarawak

Registered Vacancies and Placements by Industry (MSIC 2008) - Sarawak

Tempoh Period	Jumlah		Pertanian, perhutanan dan perikanan		Perlombongan dan pengkuarian		Pembuatan		Bekalan elektrik, gas, wap dan pendingin udara		Bekalan air; pembentung, pengurusan sisa dan aktiviti pemulihan		
	Total		Agriculture, forestry and fishing		Mining and quarrying		Manufacturing		Electricity, gas, steam and air conditioning supply		Water supply; sewerage, waste management and remediation activities		
	1	2	1	2	1	2	1	2	1	2	1	2	
2018	19,848	45	4,239	5	32	0	5,404	26	547	0	38	0	
2019	54,546	0	15,480	0	202	0	13,872	0	166	0	42	0	
2020	47,611	7,783	8,364	299	96	26	10,755	740	269	261	150	45	
2021	266,591	13,336	43,468	451	1,457	42	64,962	1,179	1,032	168	1,119	82	
2022	242,245	15,443	30,026	216	1,487	130	48,597	3,331	1,671	35	901	32	
2022	Jan.	18,188	104	3,579	2	154	1	2,562	4	236	0	91	0
	Feb.	12,813	395	1,456	30	229	2	1,907	24	53	0	112	1
	Mac	22,813	609	1,540	2	45	1	6,005	382	494		44	2
	Apr.	19,661	395	2,584	8	84		3,350	43	169	1	28	1
	Mei	18,122	869	1,550	13	44	35	3,191	301	100	2	28	
	Jun	22,851	438	3,931	5	67	0	4,946	68	27	2	67	1
	Jul.	19,582	1,603	1,883	20	507	1	4,589	358	365	13	90	3
	Ogos	24,255	852	3,278	12	118	3	5,725	324	36	1	227	2
	Sep.	21,410	833	2,526	19	12	4	4,162	100	43	6	58	4
	Okt.	21,636	3,573	3,562	61	106	32	4,836	905	75	9	104	15
	Nov.	21,794	3,413	1,581	43	86	51	3,692	803	13	0	25	3
	Dis.	19,120	2,359	2,556	1	35	0	3,632	19	60	1	27	0
2023	Jan.	16,654	6	2,219	0	150	0	4,718	1	153	1	36	1
	Feb.	19,645	46	4,568	3	346	2	4,663	3	50	1	111	1
	Mac	24,134	697	5,784	7	254	2	4,022	202	290	4	179	3
	Apr.	16,271	107	3,807	2	264	1	2,730	7	591	1	67	0
	Mei	25,233	501	2,173	16	390	13	5,341	126	42	0	35	1
	Jun	17,090	2,716	2,109	61	30	10	2,693	342	1,115	15	93	15
	Jul.	22,400	2,331	4,086	67	111	4	5,780	309	250	7	117	11
	Ogos	21,437	1,809	2,796	47	27	40	3,882	541	586	8	93	6
	Sep.	20,004	733	4,658	71	55	1	2,806	124	1,100	4	16	1
	Okt.	21,540	1,013	2,759	15	411	20	5,284	170	503	21	203	4

Nota/ Note:

1 Kekosongan/vacancies

2 Penempatan/placements

3 Sumber takrifan Penempatan Pekerjaan adalah secara manual dan maklumat yang tidak diisi sebanyak 2020: 388, Jan 2021:71, Feb 2021 :7 dan Mac 2021 :31.

**14.4b Kekosongan dan Penempatan yang Didaftarkan mengikut Industri (MSIC 2008)**  
**- Sarawak (Samb.)**  
*Registered Vacancies and Placements by Industry (MSIC 2008) - Sarawak (Cont'd.)*

Tempoh Period	Pembinaan		Perdagangan jual borong dan jual runcit; pembaikan kenderaan bermotor, dan motosikal		Pengangkutan dan penyimpanan		Penginapan dan aktiviti perkhidmatan makanan dan minuman		Maklumat dan komunikasi		Aktiviti kewangan dan Insuran/ takaful		
	<i>Construction</i>		<i>Wholesale and retail trade; repair of motor vehicles, and motorcycles</i>		<i>Transport and storage</i>		<i>Accommodation and food service activities</i>		<i>Information and Communication</i>		<i>Financial and Insurance/ takaful activities</i>		
	1	2	1	2	1	2	1	2	1	2	1	2	
2018	5,652	1	695	8	117	0	616	0	14	0	336	1	
2019	14,891	0	1,507	0	1,420	0	1,316	0	64	0	199	0	
2020	8,162	1,140	4,750	1,163	1,604	495	3,565	827	548	170	744	109	
2021	68,700	1,392	12,526	1,535	6,865	1,068	25,531	1,315	1,377	1,427	1,330	82	
2022	83,194	874	10,182	1,770	4,586	339	19,443	1,072	933	105	1,505	105	
2022	Jan.	7,398	5	503	9	245	3	1,543	10	126	8	63	1
	Feb.	5,070	16	639	72	79	28	1,557	33	94	3	41	4
	Mac	9,011	55	1,279	32	349	29	2,188	49	77	6	91	4
	Apr.	7,678	37	920	116	606	18	1,764	37	34	2	35	7
	Mei	7,620	91	714	127	643	4	1,844	63	57	5	74	3
	Jun	5,841	59	1,068	81	386	30	1,945	48	136	3	248	2
	Jul.	7,319	82	1,119	471	83	54	1,248	115	128	16	371	12
	Ogos	6,062	20	859	95	526	11	1,870	36	50	18	317	6
	Sep.	8,085	43	1,323	86	333	13	1,138	39	76	9	92	5
	Okt.	6,933	332	475	380	929	60	1,838	318	63	29	71	35
	Nov.	6,205	108	688	195	232	13	1,112	311	46	5	15	22
	Dis.	5,972	26	595	106	175	76	1,396	13	46	1	87	4
2023	Jan.	3,654	0	591	0	199	0	1,507	0	128	0	50	0
	Feb.	3,423	5	901	7	288	8	1,278	6	130	0	47	2
	Mac	5,761	44	495	103	1,264	26	1,522	40	134	20	223	11
	Apr.	5,990	31	298	12	292	2	571	7	158	1	43	3
	Mei	9,087	33	2,512	82	147	30	1,136	76	260	4	148	12
	Jun	6,364	371	631	519	125	90	1,414	260	228	48	67	52
	Jul.	5,705	298	704	508	662	83	1,047	221	78	25	165	45
	Ogos	7,318	188	619	264	245	53	1,635	131	166	15	596	24
	Sep.	5,677	93	849	78	77	35	941	62	58	5	364	18
	Okt.	7,027	84	619	175	265	55	1,114	101	396	6	193	16

Nota / Note:

1 Kekosongan/vacancies

2 Penempatan/placements

3 Sumber takrifan Penempatan Pekerjaan adalah secara manual dan maklumat yang tidak diisi sebanyak 2020: 388 ,  
 Jan 2021:71, Feb 2021 :7 dan Mac 2021 :31.

## 14.4b Kekosongan dan Penempatan yang Didaftarkan mengikut Industri (MSIC 2008) - Sarawak (Samb.)

Registered Vacancies and Placements by Industry (MSIC 2008) - Sarawak (Cont'd.)

Tempoh Period	Aktiviti hartanah		Aktiviti profesional, saintifik dan teknikal		Aktiviti pentadbiran dan khidmat sokongan		Pentadbiran awam dan pertahanan; aktiviti keselamatan sosial wajib		Pendidikan		Aktiviti kesihatan kemanusiaan dan kerja sosial		
	Real estate activities		Professional, scientific and technical activities		Administrative and Support services activities		Public administration and defence; compulsory social security		Education		Human health and social work activities		
	1	2	1	2	1	2	1	2	1	2	1	2	
2018	6	0	293	0	62	0	9	0	49	3	114	0	
2019	577	0	585	0	153	0	4	0	27	0	240	0	
2020	68	98	3,112	322	1,808	156	113	49	613	141	553	236	
2021	3,641	53	8,918	526	6,856	286	72	372	1,662	215	4,195	293	
2022	2,540	63	8,353	368	4,636	345	39	165	2,169	347	1,737	181	
2022	Jan.	5	0	936	4	103	1	3	1	93	1	108	0
	Feb.	9	1	701	12	431	16	0	11	71	3	83	2
	Mac	17	2	549	22	432	2	21	1	149	12	224	2
	Apr.	15	2	557	16	421	33	8	9	67	10	281	5
	Mei	211		435	14	218	25	2	2	159	3	144	3
	Jun	915	6	586	18	214	6	5	3	238	13	99	20
	Jul.	9	5	563	62	244	54	0	12	378	119	92	16
	Ogos	100	9	457	20	270	21	0	8	152	45	188	21
	Sep.	91	9	1,215	33	360	10	0	17	222	35	243	19
	Okt.	350	21	655	129	654	91	0	68	226	73	91	69
	Nov.	811	8	1,305	34	194	68	0	33	162	29	71	22
	Dis.	7	0	394	4	1,095	18	0	0	252	4	113	2
2023	Jan.	719	0	584	1	651	0	6	0	146	0	60	0
	Feb.	1,784	1	317	1	206	1	125	1	166	0	114	2
	Mac	463	2	699	52	621	31	7	15	108	23	303	13
	Apr.	16	1	368	5	124	1	13	0	63	0	131	2
	Mei	67	1	708	23	216	19	10	5	141	9	140	12
	Jun	364	16	423	279	275	56	31	158	161	92	136	79
	Jul.	691	18	666	213	333	65	2	124	140	73	130	74
	Ogos	139	10	487	135	396	62	40	47	100	38	306	36
	Sep.	25	3	437	33	217	12	7	25	151	27	527	13
	Okt.	375	10	512	76	334	27	19	16	92	20	684	54

Nota / Note:

1 Kekosongan/vacancies

2 Penempatan/placements

3 Sumber takrifan Penempatan Pekerjaan adalah secara manual dan maklumat yang tidak diisi sebanyak 2020: 388 ,

Jan 2021:71, Feb 2021 :7 dan Mac 2021 :31.

## 14.4b Kekosongan dan Penempatan yang Didaftarkan mengikut Industri (MSIC 2008) - Sarawak (Samb.)

Registered Vacancies and Placements by Industry (MSIC 2008) - Sarawak (Cont'd.)

Tempoh Period	Kesenian, hiburan dan rekreasi		Aktiviti perkhidmatan lain		Aktiviti isirumah sebagai majikan; aktiviti mengeluarkan barangan dan perkhidmatan yang tidak dapat dibezakan oleh isirumah untuk kegunaan sendiri		Aktiviti badan dan pertubuhan luar wilayah		
	<i>Arts, entertainment and recreation</i>		<i>Other service activities</i>		<i>Activities of household as employer; indifferntiated good-and services-producing activities of household for own use</i>		<i>Activities of extraterritorial organisations and bodies</i>		
	1	2	1	2	1	2	1	2	
2018	2	0	1,613	1	3	0	7	0	
2019	20	0	3,739	0	35	0	7	0	
2020	158	53	1,753	1,042	26	18	400	5	
2021	597	63	12,136	1,903	30	119	117	2	
2022	369	33	19,750	949	42	44	85	11	
2022	Jan.	55	0	385	8	0	1	0	0
	Feb.	23	2	258	31	0	14	0	0
	Mac	6	0	290	5	2			0
	Apr.	33	0	987	39	40	1		0
	Mei	21	3	1,067	25	0			1
	Jun	70	2	2,062	41	0	2		1
	Jul.	45	14	549	109	0	5	0	1
	Ogos	22	0	3,988	51	0		10	1
	Sep.	6	1	1,425	40	0	2	0	4
	Okt.	26	10	642	235	0	10	0	1
	Nov.	24	1	5,512	201	0	6	20	2
	Dis.	38	0	2,585	164	0	3	55	0
2023	Jan.	42	0	1,021	0	0	0	20	0
	Feb.	49	0	1,020	2	0	0	59	0
	Mac	119	1	1,876	49	0	4	10	1
	Apr.	63	0	676	15	0	0	6	0
	Mei	11	1	2,573	31	0	0	96	3
	Jun	11	10	766	218	20	11	34	3
	Jul.	18	10	1,708	147	0	15	7	6
	Ogos	11	4	1,991	127	0	2	4	1
	Sep.	17	8	2,003	78	13	3	6	1
	Okt.	10	2	722	101	5	10	13	2

Sumber : Pertubuhan Keselamatan Sosial (PERKESO)

Source : Social Security Organisation (SOCISO)

Nota/ Note:

1 Kekosongan/vacancies

2 Penempatan/placements

Mulai Oktober 2020, sumber data adalah PERKESO

Starting October 2020, data source is SOCISO



# Harga

*Prices*

**15**

A decorative graphic in the bottom-left corner consisting of several overlapping triangles in shades of blue and orange. The triangles are arranged in a way that they appear to be layered, with some pointing upwards and others downwards. The colors range from light blue to dark blue and from light orange to dark orange.



## 15.1a Indeks Harga Pengguna bagi Kumpulan Utama - Sabah & WP Labuan Consumer Price Index for Main Groups - Sabah & WP Labuan (2010=100)

Tempoh Period	Jumlah Total	Makanan dan minuman bukan alkohol <i>Food and non-alcoholic beverages</i>	Minuman alkohol dan tembakau <i>Alcoholic beverages and tobacco</i>	Pakaian dan kasut <i>Clothing and footwear</i>	Perumahan, air, elektrik, gas dan bahan api lain <i>Housing, water, electricity, gas and other fuels</i>	Hiasan, perkakasan dan penyelenggaraan isi rumah <i>Furnishings, household equipment and routine household maintenance</i>	Kesihatan  <i>Health</i>	
<b>Wajaran: Weights:</b>	<b>100.0</b>	<b>31.3</b>	<b>2.1</b>	<b>2.9</b>	<b>28.1</b>	<b>3.6</b>	<b>1.1</b>	
2018	<b>114.9</b>	122.4	168.8	94.1	109.5	112.3	126.3	
2019	<b>115.1</b>	123.0	170.8	92.3	110.8	112.7	127.2	
2020	<b>112.9</b>	123.3	170.9	91.4	108.4	112.3	128.6	
2021	<b>114.7</b>	124.1	171.3	91.0	107.2	113.2	129.0	
2022	<b>118.0</b>	130.3	171.6	91.1	109.1	115.5	130.9	
-----								
2022	Jan.	<b>116.1</b>	126.9	171.4	91.0	107.9	114.2	129.6
	Feb.	<b>116.4</b>	127.4	171.4	90.9	108.2	114.2	129.9
	Mac	<b>116.4</b>	127.0	171.5	90.9	108.2	114.3	130.0
	Apr.	<b>116.6</b>	127.3	171.5	90.8	108.2	114.4	130.3
	Mei	<b>117.4</b>	128.4	171.7	90.9	109.0	114.7	130.6
	Jun	<b>118.0</b>	129.7	171.6	91.1	109.0	115.3	130.9
	Jul.	<b>118.7</b>	131.6	171.6	91.2	109.0	115.9	131.4
	Ogos	<b>119.1</b>	132.0	171.7	91.2	109.9	116.2	131.4
	Sep.	<b>119.1</b>	132.2	171.7	91.3	109.9	116.4	131.5
	Okt.	<b>119.3</b>	133.0	171.7	91.2	109.9	116.6	131.5
	Nov.	<b>119.6</b>	133.5	171.8	91.3	110.1	116.9	131.5
	Dis.	<b>119.7</b>	134.1	171.8	91.1	110.1	116.8	131.6
2023	Jan.	<b>119.8</b>	134.6	171.8	91.2	110.1	116.8	132.0
	Feb.	<b>120.1</b>	135.0	171.9	91.2	110.4	116.9	132.2
	Mac	<b>120.2</b>	135.2	171.9	91.3	110.4	117.1	132.0
	Apr.	<b>120.2</b>	135.0	171.9	91.1	110.4	117.0	132.2
	Mei	<b>120.7</b>	135.1	171.9	91.0	112.3	117.1	132.4
	Jun	<b>120.7</b>	135.0	171.9	90.9	112.3	117.2	132.9
	Jul.	<b>120.9</b>	135.6	171.9	90.9	112.3	117.8	133.0
	Ogos	<b>121.2</b>	136.0	171.9	90.9	112.6	117.9	133.4
	Sep.	<b>121.3</b>	136.3	172.4	90.8	112.6	117.9	133.7
	Okt.	<b>121.3</b>	136.3	172.3	90.8	112.6	117.5	133.8



**15.1a** Indeks Harga Pengguna bagi Kumpulan Utama - Sabah & WP Labuan (Samb.)  
*Consumer Price Index for Main Groups - Sabah & WP Labuan (Cont'd)*  
 (2010=100)

	Pengangkutan	Komunikasi	Perkhidmatan rekreasi dan kebudayaan	Pendidikan	Restoran dan hotel	Pelbagai barang dan perkhidmatan	
Tempoh Period	Transport	Communication	Recreation services and culture	Education	Restaurants and hotels	Miscellaneous goods and services	
<b>Wajaran: Weights:</b>	<b>13.7</b>	<b>4.6</b>	<b>3.7</b>	<b>0.8</b>	<b>2.0</b>	<b>6.1</b>	
2018	113.5	98.7	116.0	112.1	132.6	111.6	
2019	109.9	98.8	116.6	113.1	134.2	111.9	
2020	97.9	99.2	116.5	113.5	134.4	113.6	
2021	110.3	99.2	119.4	113.0	134.8	114.6	
2022	114.5	99.1	119.6	114.4	143.6	116.2	
-----							
2022	Jan.	111.6	99.1	120.3	113.0	137.4	115.3
	Feb.	112.1	99.1	119.8	113.1	138.2	115.5
	Mac	113.0	99.1	119.8	113.1	139.0	115.8
	Apr.	113.6	99.1	119.2	114.3	139.9	116.0
	Mei	114.7	99.1	119.5	114.3	140.9	115.9
	Jun	116.3	99.1	118.9	114.4	142.9	116.2
	Jul.	116.4	99.1	119.6	114.5	145.4	116.2
	Ogos	115.8	99.0	119.6	115.2	147.0	116.3
	Sep.	115.6	99.0	120.1	115.2	147.2	116.3
	Okt.	115.4	99.0	119.2	115.4	147.9	116.5
	Nov.	115.0	99.0	119.9	115.4	148.7	117.2
	Dis.	115.0	99.0	119.4	115.4	149.1	117.1
2023	Jan.	114.2	98.4	119.5	115.7	150.4	117.3
	Feb.	114.4	98.4	120.2	115.7	150.8	117.6
	Mac	114.3	98.4	122.5	116.2	150.6	117.6
	Apr.	114.6	98.4	121.8	116.3	150.5	118.0
	Mei	114.0	97.5	121.9	116.9	150.5	118.7
	Jun	114.1	97.5	121.3	117.1	150.9	118.9
	Jul.	114.1	97.5	120.5	117.2	151.6	119.0
	Ogos	114.4	97.5	120.6	117.7	152.0	119.1
	Sep.	114.3	97.5	120.0	117.7	152.1	119.6
	Okt.	114.6	97.5	119.7	117.7	152.3	119.7

**15.1b** Indeks Harga Pengguna bagi Kumpulan Utama - Sarawak  
*Consumer Price Index for Main Groups - Sarawak*  
**(2010=100)**

Tempoh Period	Jumlah Total	Makanan dan minuman bukan alkohol <i>Food and non-alkoholic beverages</i>	Minuman alkohol dan tembakau <i>Alcoholic beverages and tobacco</i>	Pakaian dan kasut <i>Clothing and footwear</i>	Perumahan, air, elektrik, gas dan bahan api lain <i>Housing, water, electricity, gas and other fuels</i>	Hiasan, perkakasan dan penyelenggaraan isi rumah <i>Furnishings, household equipment and routine household maintenance</i>	Kesihatan  <i>Health</i>	
<b>Wajaran: Weights:</b>	<b>100.0</b>	<b>33.5</b>	<b>2.7</b>	<b>2.8</b>	<b>21.9</b>	<b>3.8</b>	<b>1.5</b>	
2018	<b>116.7</b>	126.4	145.7	93.3	110.2	107.3	125.5	
2019	<b>116.8</b>	127.7	146.6	91.0	111.2	108.1	127.1	
2020	<b>114.7</b>	128.5	146.9	90.2	109.2	107.9	128.9	
2021	<b>117.1</b>	129.9	147.3	89.8	108.7	108.9	129.2	
2022	<b>120.8</b>	137.1	147.6	89.8	109.7	111.4	128.2	
<hr/>								
2022	Jan.	<b>118.3</b>	132.2	147.5	89.3	109.0	109.6	127.9
	Feb.	<b>118.9</b>	133.2	147.6	89.3	109.1	109.8	128.2
	Mac	<b>119.1</b>	133.6	147.5	89.4	109.1	110.0	127.8
	Apr.	<b>119.3</b>	133.8	147.5	89.5	109.1	110.1	128.0
	Mei	<b>119.9</b>	134.7	147.3	89.5	109.7	110.8	128.1
	Jun	<b>120.8</b>	136.7	147.2	89.8	109.7	111.1	128.3
	Jul.	<b>121.4</b>	138.1	147.2	89.9	109.8	111.7	128.8
	Ogos	<b>121.8</b>	138.9	147.2	90.0	110.1	112.4	127.8
	Sep.	<b>122.0</b>	139.4	147.4	90.2	110.1	112.7	127.6
	Okt.	<b>122.3</b>	140.3	147.5	90.2	110.1	112.8	127.7
	Nov.	<b>123.0</b>	141.6	148.4	90.0	110.2	113.1	128.9
	Dis.	<b>122.7</b>	142.5	148.3	90.0	110.2	113.2	129.1
2023	Jan.	<b>123.4</b>	143.3	148.3	90.0	110.3	113.3	129.7
	Feb.	<b>123.6</b>	144.0	148.5	90.0	110.6	113.6	129.9
	Mac	<b>123.6</b>	144.5	148.7	90.0	110.6	113.5	130.5
	Apr.	<b>123.9</b>	144.5	148.7	89.9	110.6	113.7	130.3
	Mei	<b>124.1</b>	145.0	148.7	90.0	110.9	113.9	130.4
	Jun	<b>124.4</b>	145.4	148.6	90.1	110.9	114.0	129.7
	Jul.	<b>124.5</b>	145.7	148.9	90.1	110.9	114.2	130.1
	Ogos	<b>125.0</b>	145.9	149.0	90.1	112.8	114.4	130.3
	Sep.	<b>125.3</b>	146.7	149.3	90.0	112.8	114.4	130.4
	Okt.	<b>125.4</b>	147.1	149.2	90.0	112.8	114.5	130.6

**15.1b** Indeks Harga Pengguna bagi Kumpulan Utama - Sarawak  
*Consumer Price Index for Main Groups - Sarawak*  
**(2010=100)**

Tempoh Period	Pengangkutan	Komunikasi	Perkhidmatan rekreasi dan kebudayaan	Pendidikan	Restoran dan hotel	Pelbagai barang dan perkhidmatan	
	<i>Transport</i>	<i>Communication</i>	<i>Recreation services and culture</i>	<i>Education</i>	<i>Restaurants and hotels</i>	<i>Miscellaneous goods and services</i>	
<b>Wajaran: Weights:</b>	<b>14.0</b>	<b>4.6</b>	<b>4.8</b>	<b>0.9</b>	<b>2.4</b>	<b>7.1</b>	
2018	122.6	94.9	104.6	110.7	124.1	111.8	
2019	117.6	95.3	104.9	111.3	126.7	111.4	
2020	101.6	95.9	104.4	114.4	127.3	114.2	
2021	117.6	95.9	102.8	113.6	128.1	114.8	
2022	122.2	95.9	107.8	115.3	134.8	116.2	
<hr/>							
2022	Jan.	119.3	95.9	105.8	114.3	130.1	114.8
	Feb.	119.7	95.9	109.1	114.3	130.7	115.0
	Mac	120.5	95.9	107.5	114.3	131.1	115.5
	Apr.	121.3	95.9	107.2	114.7	131.7	115.6
	Mei	122.2	95.9	107.0	114.7	132.5	115.9
	Jun	123.4	95.9	108.1	114.7	134.3	116.2
	Jul.	123.8	95.9	107.9	116.1	136.2	116.6
	Ogos	123.4	95.9	108.4	116.1	137.0	116.6
	Sep.	123.4	95.9	109.2	116.2	137.9	116.9
	Okt.	123.3	95.9	109.1	116.2	138.0	116.9
	Nov.	123.1	95.9	113.5	116.2	138.7	117.1
	Dis.	123.3	95.9	100.5	116.2	139.2	117.0
2023	Jan.	123.2	95.1	109.8	116.2	140.0	117.5
	Feb.	122.9	95.1	106.0	117.9	140.7	118.0
	Mac	122.6	95.1	104.7	117.9	141.0	118.4
	Apr.	123.0	95.1	107.5	117.9	140.6	118.7
	Mei	122.8	94.0	109.2	118.0	141.4	119.0
	Jun	123.0	94.0	110.2	118.5	141.6	119.3
	Jul.	123.1	94.0	109.3	118.5	141.9	119.4
	Ogos	123.1	94.0	109.3	118.5	142.4	119.7
	Sep.	123.1	94.0	109.1	118.5	142.9	119.8
	Okt.	123.2	94.0	108.3	118.5	143.1	119.8

# **Perdagangan Antarabangsa**

*International Trade*

**16**

An abstract graphic in the bottom-left corner consisting of several overlapping triangles in shades of blue and orange. The triangles are of various sizes and orientations, creating a complex, layered geometric pattern.



## 16.1a Eksport, Import dan Imbangan Perdagangan - Sabah Exports, Imports and Balance of Trade - Sabah

Tempoh Period	Eksport (f.o.b.) Exports			Import (c.i.f.) Imports			Imbangan perdagangan Balance of trade	
	Jumlah Total	Langsung ke luar negeri (a) Direct foreign	Ke dan melalui Singapura (b) To and via Singapore	Jumlah Total	Langsung dari luar negeri (a) Direct foreign	Dari dan melalui Singapura (b) From and via Singapore		
								RM Juta / RM Million
2018	56,466.1	51,864.6	4,601.5	30,658.6	27,370.3	3,288.2	25,807.5	
2019	49,192.1	43,755.4	5,436.7	35,342.5	31,841.1	3,501.4	13,849.6	
2020	41,336.6	39,766.2	1,570.4	38,090.1	35,770.3	2,319.9	3,246.4	
2021	55,664.6	54,283.3	1,381.3	31,570.2	29,827.6	1,742.6	24,094.3	
2022	77,094.5	75,417.6	1,676.9	40,925.0	39,446.7	1,478.3	36,169.5	
2022	Jan.	5,868.5	5,819.4	49.1	2,991.2	2,908.4	82.9	2,877.3
	Feb.	5,233.3	5,194.5	38.7	2,373.7	2,318.3	55.4	2,859.6
	Mac	6,753.3	6,646.6	106.6	3,289.6	3,202.8	86.9	3,463.6
	Apr.	7,098.6	7,030.2	68.3	3,348.9	3,242.9	106.0	3,749.7
	Mei	5,715.2	5,646.9	68.3	3,488.5	3,375.0	113.5	2,226.7
	Jun	7,129.6	7,083.5	46.1	3,624.5	3,518.3	106.2	3,505.0
	Jul.	6,535.7	6,338.0	197.7	3,307.0	3,223.5	83.5	3,228.7
	Ogos	6,074.6	6,023.1	51.6	3,982.5	3,833.7	148.9	2,092.1
	Sep.	6,979.1	6,787.3	191.8	4,405.5	4,271.5	134.1	2,573.6
	Okt.	7,081.9	6,841.9	240.0	3,288.9	3,135.9	153.1	3,793.0
	Nov.	6,454.3	6,235.6	218.6	3,435.9	3,242.0	193.8	3,018.4
	Dis.	6,170.5	5,770.4	400.0	3,388.8	3,174.5	214.3	2,781.7
2023 <sup>p</sup>	Jan. <sup>pf</sup>	5,403.3	5,216.6	186.7	3,377.2	3,271.2	106.0	2,026.2
	Feb. <sup>p</sup>	4,822.6	4,739.2	83.4	2,685.2	2,606.7	78.6	2,137.3
	Mac	6,053.9	5,966.6	87.3	3,788.7	3,667.8	120.9	2,265.2
	Apr.	4,380.9	4,231.5	149.4	3,234.1	3,118.4	115.8	1,146.8
	Mei	4,705.8	4,659.8	46.0	3,370.2	3,260.2	110.0	1,335.7
	Jun	4,445.1	4,387.6	57.5	3,732.3	3,591.8	140.5	712.8
	Jul.	5,265.4	5,224.7	40.7	3,347.1	3,241.9	105.2	1,918.3
	Ogos	5,220.6	5,185.5	35.1	3,772.1	3,614.1	158.0	1,448.6
	Sep.	5,356.2	5,342.6	13.6	3,729.7	3,584.6	145.1	1,626.5
	Okt.	5,785.1	5,743.1	42.0	4,070.6	3,893.4	177.2	1,714.5

### Nota / Note :

(a) Perdagangan langsung dari dan ke luar negeri merujuk kepada import dan eksport dari dan ke Sabah yang tidak dipungah atau dipindahkan di Singapura. Ini termasuk perdagangan dengan Semenanjung Malaysia dan Sarawak.

*Direct foreign trade refers to imports and exports into and from Sabah that are not handled or transhipped at the Republic of Singapore. It includes trade with Peninsula Malaysia and Sarawak.*

(b) Merujuk kepada import dan eksport Sabah melalui limbongan dan jeti Singapura. Oleh itu, barang-barang yang berasal dari Singapura yang dibawa masuk ke Sabah dan barang-barang yang berasal dari Sabah yang dieksport ke Singapura adalah termasuk di bawah kepala rencana ini.

*Refers to Sabah's imports and exports which pass through (via) the Republic of Singapore docks and wharves, hence, goods of the Republic of Singapore origin imported into Sabah and goods of Sabah origin exported to the Republic of Singapore are included under this heading.*

## 16.1b Eksport, Import dan Imbangan Perdagangan - Sarawak Exports, Imports and Balance of Trade - Sarawak

Tempoh Period	Eksport (f.o.b.)			Import (c.i.f.)			Imbangan perdagangan	
	Exports			Imports			Balance of trade	
	Jumlah Total	Langsung ke luar negeri Direct foreign	Ke dan melalui Singapura To and via Singapore	Jumlah Total	Langsung dari luar negeri Direct foreign	Dari dan melalui Singapura From and via Singapore		
RM Juta / RM Million								
2018	<b>99,912.8</b>	97,652.6	2,260.2	<b>44,804.7</b>	41,219.7	3,585.1	55,108.0	
2019	<b>100,592.0</b>	98,325.7	2,266.3	<b>44,582.6</b>	40,490.1	4,092.5	56,009.4	
2020	<b>77,203.4</b>	75,498.1	1,705.3	<b>40,872.5</b>	36,722.0	3,450.5	36,330.8	
2021	<b>101,788.5</b>	99,795.0	1,993.6	<b>49,083.6</b>	45,640.0	3,443.6	52,704.9	
2022	<b>153,033.4</b>	148,213.5	4,820.0	<b>64,194.6</b>	59,352.2	4,842.5	88,838.8	
-----								
2022 <sup>f</sup>	Jan.	<b>10,555.6</b>	10,415.1	140.5	<b>4,878.2</b>	4,630.3	247.9	5,677.4
	Feb.	<b>9,891.7</b>	9,659.0	232.7	<b>4,479.1</b>	4,136.7	342.4	5,412.6
	Mac	<b>11,839.0</b>	11,600.3	238.7	<b>5,487.1</b>	5,135.4	351.6	6,351.9
	Apr.	<b>12,315.1</b>	12,072.5	242.6	<b>5,239.4</b>	4,884.8	354.6	7,075.8
	Mei	<b>12,694.7</b>	12,017.4	677.3	<b>5,214.6</b>	4,912.2	302.4	7,480.1
	Jun	<b>13,878.3</b>	13,198.3	680.0	<b>5,709.4</b>	5,192.9	516.6	8,168.9
	Jul.	<b>14,027.8</b>	13,665.3	362.5	<b>5,994.8</b>	5,359.6	635.3	8,032.9
	Ogos	<b>13,807.8</b>	13,225.7	582.1	<b>5,404.6</b>	4,970.0	434.6	8,403.2
	Sep.	<b>13,586.9</b>	13,128.1	458.8	<b>5,766.5</b>	5,406.8	359.7	7,820.4
	Okt.	<b>13,573.5</b>	13,099.6	473.9	<b>5,517.7</b>	5,043.1	474.6	8,055.8
	Nov.	<b>13,502.5</b>	13,240.0	262.6	<b>5,229.4</b>	4,824.3	405.0	8,273.2
	Dis.	<b>13,360.5</b>	12,892.3	468.2	<b>5,273.9</b>	4,856.1	417.8	8,086.5
2023	Jan. <sup>pf</sup>	<b>11,104.9</b>	10,876.7	228.1	<b>4,773.6</b>	4,432.3	341.2	6,331.3
	Feb. <sup>pf</sup>	<b>10,934.5</b>	10,513.6	420.9	<b>4,437.4</b>	4,160.0	277.4	6,497.1
	Mac <sup>pf</sup>	<b>12,010.7</b>	11,769.3	241.4	<b>6,048.4</b>	5,648.9	399.6	5,962.3
	Apr. <sup>pf</sup>	<b>9,047.1</b>	8,908.6	138.5	<b>4,518.6</b>	4,220.1	298.5	4,528.5
	Mei <sup>pf</sup>	<b>11,366.1</b>	10,808.5	557.6	<b>6,218.8</b>	5,783.5	435.3	5,147.2
	Jun <sup>pf</sup>	<b>9,178.3</b>	8,691.5	486.8	<b>4,835.5</b>	4,334.0	501.5	4,342.8
	Jul. <sup>pf</sup>	<b>9,593.5</b>	9,091.0	502.6	<b>5,265.0</b>	4,845.0	420.0	4,328.6
	Ogos <sup>pf</sup>	<b>10,265.8</b>	9,995.6	270.2	<b>5,933.2</b>	5,471.2	462.0	4,332.6
	Sep. <sup>pf</sup>	<b>10,187.5</b>	9,503.0	684.4	<b>4,592.6</b>	4,294.9	297.7	5,594.8
	Okt. <sup>p</sup>	<b>11,866.3</b>	11,570.3	296.0	<b>5,762.0</b>	5,066.4	695.5	6,104.3

Nota / Note:

<sup>pf</sup> merujuk kepada Provisional Final

<sup>pf</sup> refers to Provisional

<sup>p</sup> merujuk kepada Provisional

<sup>p</sup> refers to Provisional

## 16.2a Eksport mengikut Seksyen SITC - Sabah

Exports by SITC Sections - Sabah

Tempoh Period	Jumlah	Makanan	Minuman dan tembakau	Bahan mentah tidak boleh dimakan	Bahan api galian, pelincir dan lain-lain	Minyak dan lemak binatang dan sayur- sayuran	Bahan kimia	
	Total	Food	Beverages and tobacco	Crude materials, inedible	Mineral fuels, lubricants, etc.	Animal and vegetable oil and fats	Chemical products	
RM Juta / RM Million								
2018	<b>56,466.1</b>	1,374.1	53.6	1,053.5	30,845.1	13,292.1	5,175.2	
2019	<b>49,192.1</b>	1,562.3	56.6	1,004.6	25,076.8	12,574.9	4,725.2	
2020	<b>41,336.6</b>	1,559.9	41.2	708.0	16,770.9	14,738.0	3,893.8	
2021	<b>55,664.6</b>	1,396.8	9.3	946.6	23,263.0	20,288.2	6,085.4	
2022	<b>77,094.5</b>	1,305.9	8.9	1,262.2	37,311.8	24,559.3	7,914.3	
-----								
2022	Jan.	<b>5,868.5</b>	105.8	0.6	65.3	2,474.7	2,059.4	815.1
	Feb.	<b>5,233.3</b>	72.0	0.2	82.4	2,191.5	1,972.8	580.4
	Mac	<b>6,753.3</b>	106.5	0.5	144.8	2,981.8	2,377.8	756.2
	Apr.	<b>7,098.6</b>	112.3	0.9	78.2	2,872.8	2,507.4	977.8
	Mei	<b>5,715.2</b>	83.8	0.5	183.6	2,339.9	2,294.0	506.3
	Jun	<b>7,129.6</b>	144.7	0.4	111.4	3,828.1	2,162.2	405.5
	Jul.	<b>6,535.7</b>	109.7	0.6	115.6	3,272.4	2,167.2	477.9
	Ogos	<b>6,074.6</b>	114.7	0.9	95.9	3,293.9	1,517.3	583.5
	Sep.	<b>6,979.1</b>	115.3	1.0	120.5	3,882.4	1,858.2	641.8
	Okt.	<b>7,081.9</b>	112.5	2.1	91.2	4,000.1	1,746.9	692.7
	Nov.	<b>6,454.3</b>	119.0	1.0	91.7	3,044.5	2,021.5	789.1
	Dis.	<b>6,170.5</b>	109.7	0.2	81.4	3,129.7	1,874.5	688.0
2023 <sup>P</sup>	Jan.	<b>5,403.3</b>	95.8	1.1	62.9	2,999.3	1,275.0	569.5
	Feb.	<b>4,822.6</b>	101.4	0.2	110.1	2,478.9	1,178.9	615.8
	Mac	<b>6,053.9</b>	106.2	1.5	118.1	2,731.0	2,056.9	630.1
	Apr.	<b>4,380.9</b>	99.0	0.9	73.9	1,900.9	1,631.2	359.9
	Mei	<b>4,705.8</b>	115.1	0.3	79.6	2,409.5	1,485.5	286.3
	Jun	<b>4,445.1</b>	92.9	2.3	102.1	1,654.7	1,616.2	542.0
	Jul.	<b>5,265.4</b>	121.3	0.3	131.0	2,552.9	1,578.1	449.0
	Ogos	<b>5,220.6</b>	104.5	0.4	97.7	2,843.0	1,211.2	567.9
	Sep.	<b>5,356.2</b>	99.3	0.2	96.1	3,045.0	1,294.8	368.9
	Okt.	<b>5,785.1</b>	142.3	0.1	226.6	3,055.4	1,469.5	475.2



## 16.2a Eksport mengikut Seksyen SITC - Sabah (Samb.)

Exports by SITC Sections - Sabah (Cont'd.)

Tempoh Period	Barang keluaran kilang	Jentera dan kelengkapan pengangkutan <sup>1</sup>	Pelbagai barang keluaran kilang	Pelbagai urus niaga dan dan barangan	
	<i>Manufactured goods</i>	<i>Machinery and transport equipment</i>	<i>Miscellaneous manufactured articles</i>	<i>Miscellaneous transactions and commodities</i>	
RM Juta / RM Million					
2018	2,686.0	1,436.0	372.8	177.7	
2019	2,229.2	1,437.9	356.2	168.4	
2020	2,076.6	1,198.4	302.5	47.2	
2021	2,130.5	1,209.9	304.8	30.0	
2022	2,941.6	1,480.6	264.7	45.1	
<hr style="border-top: 1px dashed black;"/>					
2022	Jan.	239.1	86.8	20.0	1.8
	Feb.	241.4	73.9	17.3	1.3
	Mac	232.9	117.9	33.0	1.8
	Apr.	391.8	135.6	20.1	1.6
	Mei	181.6	103.9	19.9	1.7
	Jun	306.1	139.7	28.4	3.2
	Jul.	239.9	127.3	18.6	6.4
	Ogos	271.4	165.3	26.2	5.6
	Sep.	218.5	114.4	23.2	3.8
	Okt.	264.0	147.7	19.7	5.0
	Nov.	218.1	143.5	20.3	5.5
	Dis.	137.0	124.7	18.0	7.3
2023 <sup>P</sup>	Jan.	261.6	108.7	18.7	10.7
	Feb.	128.9	173.8	23.9	10.7
	Mac	235.5	131.4	30.2	13.0
	Apr.	157.5	123.6	26.2	7.8
	Mei	168.9	130.9	21.5	8.2
	Jun	221.6	115.5	28.6	69.1
	Jul.	223.3	165.7	22.9	21.0
	Ogos	198.8	127.3	31.0	38.6
	Sep.	276.4	120.9	32.6	22.3
	Okt.	238.1	133.2	29.0	15.8

Nota / Note :

<sup>1</sup> Termasuk barang elektrik dan elektronik.  
Includes electrical and electronic products.

## 16.2b Eksport mengikut Seksyen SITC - Sarawak

Exports by SITC Sections - Sarawak

Tempoh Period	Jumlah	Makanan	Minuman dan tembakau	Bahan mentah tidak boleh dimakan	Bahan api galian, pelincir dan lain-lain	Minyak dan lemak binatang dan sayur- sayuran	Bahan kimia
	Total	Food	Beverages and tobacco	Crude materials, inedible	Mineral fuels, lubricants, etc.	Animal and vegetable oil and fats	Chemical products
RM Juta / RM Million							
2018	<b>99,912.8</b>	901.6	41.9	2,253.3	63,073.2	10,575.7	1,977.7
2019	<b>100,592.0</b>	855.9	45.5	2,218.7	61,919.2	10,103.7	2,274.6
2020	<b>77,203.3</b>	971.5	27.4	1,776.4	40,661.7	12,282.7	2,658.1
2021	<b>101,788.5</b>	1,112.5	25.7	1,982.2	53,092.6	16,998.2	5,177.8
2022	<b>153,033.4</b>	1,227.5	33.6	1,975.9	89,551.1	21,648.8	6,426.0
-----							
2022 <sup>f</sup>							
Jan.	<b>10,555.6</b>	74.0	2.3	184.4	5,509.4	1,839.9	354.9
Feb.	<b>9,891.7</b>	85.9	1.3	121.9	5,135.9	1,588.4	582.3
Mac	<b>11,839.0</b>	95.4	3.5	184.7	6,911.7	1,836.9	339.8
Apr.	<b>12,315.1</b>	106.5	3.4	197.4	6,502.2	1,712.0	540.9
Mei	<b>12,694.7</b>	123.6	0.8	164.7	7,649.2	1,824.2	442.2
Jun	<b>13,878.3</b>	95.2	2.7	129.8	8,125.1	2,220.3	474.0
Jul.	<b>14,027.8</b>	101.9	2.6	193.5	8,574.9	1,732.2	603.9
Ogos	<b>13,807.8</b>	119.2	3.4	167.4	8,461.0	1,940.2	562.5
Sep.	<b>13,586.9</b>	120.3	3.9	133.7	8,170.9	2,107.3	566.5
Okt.	<b>13,573.5</b>	108.3	4.0	167.3	8,419.3	1,480.6	560.5
Nov.	<b>13,502.5</b>	95.6	1.9	178.1	8,598.2	1,381.1	710.1
Dis.	<b>13,360.5</b>	101.5	3.7	153.0	7,493.4	1,985.6	688.3
2023							
Jan. <sup>pf</sup>	<b>11,104.9</b>	64.6	1.9	120.9	7,870.0	623.5	542.9
Feb. <sup>pf</sup>	<b>10,934.5</b>	91.4	2.0	132.9	6,124.5	1,441.4	482.7
Mac <sup>pf</sup>	<b>12,010.7</b>	95.6	5.2	176.3	7,355.9	1,565.1	422.4
Apr. <sup>pf</sup>	<b>9,047.1</b>	73.5	3.0	132.8	5,161.9	1,028.8	258.2
Mei <sup>pf</sup>	<b>11,366.1</b>	103.4	3.1	173.8	6,645.6	1,396.9	386.4
Jun <sup>pf</sup>	<b>9,178.3</b>	99.3	3.0	128.9	5,219.4	1,002.2	302.5
Jul. <sup>pf</sup>	<b>9,593.5</b>	92.2	6.2	143.6	5,070.9	1,271.0	353.0
Ogos <sup>pf</sup>	<b>10,265.8</b>	117.1	4.2	187.9	5,503.1	1,578.7	421.6
Sep. <sup>pf</sup>	<b>10,187.5</b>	88.0	4.9	111.6	5,753.5	1,495.5	292.8
Okt. <sup>p</sup>	<b>11,866.3</b>	146.0	5.6	148.6	6,813.0	1,745.6	567.1

## 16.2b Eksport mengikut Seksyen SITC - Sarawak (Samb.)

Exports by SITC Sections - Sarawak (Cont'd.)

Tempoh Period	Barang keluaran kilang	Jentera dan kelengkapan pengangkutan <sup>1</sup>	Pelbagai barang keluaran kilang	Pelbagai urus niaga dan barangan	
	<i>Manufactured goods</i>	<i>Machinery and transport equipment</i>	<i>Miscellaneous manufactured articles</i>	<i>Miscellaneous transactions and commodities</i>	
RM Juta / RM Million					
2018	15,703.9	5,160.4	191.6	33.6	
2019	13,828.9	9,113.7	187.8	43.8	
2020	12,064.0	6,574.4	161.1	26.0	
2021	16,216.5	6,970.3	179.2	33.6	
2022	23,642.6	8,215.6	179.4	133.0	
2022 <sup>f</sup>	Jan.	2,064.5	501.9	17.4	7.0
	Feb.	1,820.2	532.4	13.5	9.9
	Mac	1,817.2	625.1	16.9	7.9
	Apr.	2,573.1	651.3	16.9	11.4
	Mei	1,884.2	585.0	12.2	8.6
	Jun	2,133.7	674.5	14.3	8.6
	Jul.	2,142.3	653.5	13.5	9.5
	Ogos	1,833.2	691.4	15.9	13.5
	Sep.	1,897.3	558.3	16.4	12.4
	Okt.	1,848.1	959.7	14.1	11.4
	Nov.	1,668.9	839.2	15.3	14.1
	Dis.	1,959.9	943.5	13.0	18.7
2023	Jan. <sup>pf</sup>	1,218.9	629.6	11.1	21.3
	Feb. <sup>pf</sup>	1,948.1	674.0	15.6	21.8
	Mac <sup>pf</sup>	1,567.2	785.6	14.6	23.2
	Apr. <sup>pf</sup>	1,428.5	925.7	10.5	24.1
	Mei <sup>pf</sup>	1,660.0	957.4	14.2	25.3
	Jun <sup>pf</sup>	1,624.7	759.7	17.1	21.6
	Jul. <sup>pf</sup>	1,624.1	990.2	20.8	21.4
	Ogos <sup>pf</sup>	1,653.6	748.0	29.5	22.0
	Sep. <sup>pf</sup>	1,479.9	918.1	22.6	20.6
	Okt. <sup>p</sup>	1,600.2	789.2	29.0	21.9

Nota / Note :

<sup>1</sup> Termasuk barang elektrik dan elektronik.

*Includes electrical and electronic products.*

a Kenaikan nilai bagi Seksyen Jentera dan Kelengkapan Pengangkutan disebabkan oleh peningkatan transaksi eksport *Cell S Monocrystal* ke China dan Vietnam.

*The increase in value of the Machinery and transport equipment section is due to increased export transactions of Cell S Monocrystal to China and Vietnam.*

## 16.3a Import mengikut Seksyen SITC - Sabah

Imports by SITC Sections - Sabah

Tempoh Period	Jumlah	Makanan	Minuman dan tembakau	Bahan mentah tidak boleh dimakan	Bahan api galian, pelincir dan lain-lain	Minyak dan lemak binatang dan sayur- sayuran	Bahan kimia	
	Total	Food	Beverages and tobacco	Crude materials, inedible	Mineral fuels, lubricants, etc.	Animal and vegetable oil and fats	Chemical products	
RM Juta / RM Million								
2018	<b>30,658.6</b>	4,720.6	772.9	1,065.9	4,284.4	390.0	3,659.9	
2019	<b>35,342.5</b>	4,625.2	927.8	986.0	4,972.5	767.6	3,574.7	
2020	<b>38,090.1</b>	4,899.9	840.6	1,049.0	3,112.2	530.5	3,325.7	
2021	<b>31,570.2</b>	5,355.0	823.7	1,047.7	3,421.5	403.3	4,602.2	
2022	<b>40,925.0</b>	6,407.1	1,175.1	1,700.7	5,000.8	412.0	5,050.4	
-----								
2022	Jan.	<b>2,991.2</b>	484.7	93.8	116.8	341.7	9.1	421.4
	Feb.	<b>2,373.7</b>	462.4	77.7	45.0	241.3	78.7	330.8
	Mac	<b>3,289.6</b>	473.1	86.9	152.8	364.7	38.3	508.9
	Apr.	<b>3,348.9</b>	518.8	90.5	206.4	499.4	8.7	418.6
	Mei	<b>3,488.5</b>	553.4	83.8	222.1	594.3	34.5	355.0
	Jun	<b>3,624.5</b>	595.6	117.3	207.2	373.4	9.0	534.7
	Jul.	<b>3,307.0</b>	616.4	110.0	25.0	330.1	70.5	406.8
	Ogos	<b>3,982.5</b>	601.7	133.9	216.7	262.1	72.3	597.3
	Sep.	<b>4,405.5</b>	654.2	116.1	224.6	593.7	9.2	449.2
	Okt.	<b>3,288.9</b>	457.5	86.8	27.5	415.6	5.3	321.8
	Nov.	<b>3,435.9</b>	439.5	76.1	184.4	616.5	44.6	330.9
	Dis.	<b>3,388.8</b>	549.8	102.2	72.2	368.1	31.9	375.1
2023 <sup>p</sup>	Jan.	<b>3,377.2</b>	493.6	90.0	150.6	478.9	44.3	360.3
	Feb.	<b>2,685.2</b>	492.7	74.6	21.9	290.5	7.5	308.7
	Mac	<b>3,788.7</b>	666.6	117.0	41.7	582.6	42.9	313.0
	Apr.	<b>3,234.1</b>	556.1	73.1	184.0	391.8	4.8	291.6
	Mei	<b>3,370.2</b>	555.2	83.2	55.1	433.7	5.9	389.4
	Jun	<b>3,732.3</b>	576.8	98.0	189.8	425.6	6.5	392.9
	Jul.	<b>3,347.1</b>	535.4	79.2	156.9	249.4	5.0	339.4
	Ogos	<b>3,772.1</b>	562.6	87.9	51.8	382.1	11.1	427.9
	Sep.	<b>3,729.7</b>	556.8	81.8	48.1	736.3	4.6	350.7
	Okt.	<b>4,070.6</b>	515.5	88.6	214.8	483.3	5.5	446.8

## 16.3a Import mengikut Seksyen SITC - Sabah (Samb.)

*Imports by SITC Sections - Sabah (Cont'd.)*

Tempoh Period	Barang keluaran kilang	Jentera dan kelengkapan pengangkutan <sup>1</sup>	Pelbagai barang keluaran kilang	Pelbagai urus niaga dan dan barangan	
	<i>Manufactured goods</i>	<i>Machinery and transport equipment</i>	<i>Miscellaneous manufactured articles</i>	<i>Miscellaneous transactions and commodities</i>	
RM Juta / RM Million					
2018	3,877.3	9,219.6	2,564.1	104.0	
2019	4,293.8	12,438.8	2,659.3	96.8	
2020	3,481.8	18,429.3	2,322.9	98.3	
2021	3,979.6	9,186.4	2,637.1	113.6	
2022	5,308.6	12,420.6	3,351.0	98.8	
2022	Jan.	339.1	922.7	253.2	8.6
	Feb.	344.9	595.2	191.9	5.7
	Mac	394.2	1,013.2	249.5	8.0
	Apr.	396.0	854.9	348.4	7.4
	Mei	394.7	1,004.0	237.8	8.9
	Jun	465.6	1,003.3	311.2	7.4
	Jul.	543.0	905.6	289.4	10.2
	Ogos	582.7	1,203.3	301.4	11.2
	Sep.	482.9	1,576.1	292.5	6.9
	Okt.	446.9	1,232.5	285.3	9.6
	Nov.	442.7	1,001.1	291.8	8.4
	Dis.	475.8	1,108.5	298.6	6.5
2023 <sup>P</sup>	Jan.	371.1	1,095.2	285.0	8.2
	Feb.	327.7	915.2	236.5	9.9
	Mac	456.4	1,194.8	362.4	11.4
	Apr.	440.3	1,004.3	277.7	10.4
	Mei	375.6	1,225.9	234.4	11.9
	Jun	491.4	1,278.1	261.8	11.5
	Jul.	438.1	1,291.3	242.9	9.5
	Ogos	534.9	1,432.7	266.3	14.9
	Sep.	448.0	1,233.4	260.6	9.3
	Okt.	628.6	1,336.7	337.6	13.1

Nota / Note :

- 1 Termasuk barang elektrik dan elektronik.  
*Includes electrical and electronic products.*

## 16.3b Import mengikut Seksyen SITC – Sarawak

Imports by SITC Sections – Sarawak

Tempoh Period	Jumlah	Makanan	Minuman dan tembakau	Bahan mentah tidak boleh dimakan	Bahan api galian, pelincir dan lain-lain	Minyak dan lemak binatang dan sayur- sayuran	Bahan kimia
	Total	Food	Beverages and tobacco	Crude materials, inedible	Mineral fuels, lubricants, etc.	Animal and vegetable oil and fats	Chemical products
RM Juta / RM Million							
2018	<b>44,804.7</b>	4,762.3	684.7	4,430.7	3,999.6	341.6	6,727.5
2019	<b>44,605.3</b>	4,831.8	770.6	4,312.4	3,091.2	457.3	6,754.9
2020	<b>41,872.5</b>	5,152.9	694.8	3,674.8	2,301.3	171.8	6,961.9
2021	<b>49,083.6</b>	5,770.4	721.7	4,912.2	3,887.7	210.7	9,149.6
2022	<b>64,194.6</b>	6,889.0	1,002.3	6,152.6	6,826.6	746.3	13,426.9
<hr style="border-top: 1px dashed black;"/>							
2022 <sup>f</sup>							
Jan.	<b>4,878.2</b>	541.8	89.5	453.6	497.3	11.4	1,051.9
Feb.	<b>4,479.1</b>	502.7	65.0	584.4	471.6	22.3	1,028.8
Mac	<b>5,487.1</b>	572.5	74.6	419.4	763.4	109.9	1,035.0
Apr.	<b>5,239.4</b>	599.1	89.1	687.9	466.6	9.2	1,214.8
Mei	<b>5,214.6</b>	578.3	93.5	442.6	540.1	50.8	1,079.8
Jun	<b>5,709.4</b>	595.3	90.2	626.1	679.8	72.5	1,135.4
Jul.	<b>5,994.8</b>	649.7	78.4	657.5	910.8	132.8	1,229.6
Ogos	<b>5,404.6</b>	615.1	97.3	494.1	535.4	87.1	933.2
Sep.	<b>5,766.5</b>	529.7	91.2	473.5	584.6	121.7	1,255.4
Okt.	<b>5,517.7</b>	609.0	73.1	425.3	419.1	67.8	1,168.7
Nov.	<b>5,229.4</b>	543.4	75.6	358.7	414.2	54.5	1,222.3
Dis.	<b>5,273.9</b>	552.3	84.9	529.6	543.7	6.2	1,072.2
2023							
Jan. <sup>pf</sup>	<b>4,773.6</b>	561.4	68.4	342.7	551.3	7.5	1,108.0
Feb. <sup>pf</sup>	<b>4,437.4</b>	465.4	53.4	352.3	447.4	6.4	1,058.8
Mac <sup>pf</sup>	<b>6,048.4</b>	674.8	93.6	495.3	440.1	9.3	1,183.0
Apr. <sup>pf</sup>	<b>4,518.6</b>	545.6	61.3	320.9	415.6	4.7	891.9
Mei <sup>pf</sup>	<b>6,218.8</b>	593.0	81.6	489.9	627.7	6.1	1,452.6
Jun <sup>pf</sup>	<b>4,835.5</b>	544.9	74.4	269.7	504.6	4.5	924.0
Jul. <sup>pf</sup>	<b>5,265.0</b>	530.6	68.1	497.2	512.2	4.3	868.7
Ogos <sup>pf</sup>	<b>5,933.2</b>	613.4	78.8	410.8	506.9	5.5	902.2
Sep. <sup>pf</sup>	<b>4,592.6</b>	523.0	68.8	349.6	465.8	3.8	735.3
Okt. <sup>p</sup>	<b>5,762.0</b>	557.0	69.0	518.4	776.6	6.0	984.5

## 16.3b Import mengikut Seksyen SITC – Sarawak (Samb.)

Imports by SITC Sections – Sarawak (Cont'd.)

Tempoh Period	Barang keluaran kilang	Jentera dan kelengkapan pengangkutan <sup>1</sup>	Pelbagai barang keluaran kilang	Pelbagai urus niaga dan barangan	
	<i>Manufactured goods</i>	<i>Machinery and transport equipment</i>	<i>Miscellaneous manufactured articles</i>	<i>Miscellaneous transactions and commodities</i>	
RM Juta / RM Million					
2018	6,188.1	14,214.5	3,247.5	208.2	
2019	6,166.2	14,265.3	3,770.2	185.1	
2020	5,753.2	13,247.4	2,843.4	150.8	
2021	6,808.9	14,609.9	2,836.2	176.2	
2022	8,051.7	17,365.1	3,467.6	266.5	
-----					
2022 <sup>f</sup>	Jan.	542.7	1,413.5	256.5	20.0
	Feb.	539.5	1,049.2	197.9	17.8
	Mac	641.1	1,548.6	303.4	19.1
	Apr.	710.1	1,160.5	284.1	17.9
	Mei	725.5	1,437.1	252.6	14.4
	Jun	741.1	1,455.1	295.6	18.4
	Jul.	654.1	1,359.9	302.2	19.9
	Ogos	747.2	1,542.4	325.4	27.3
	Sep.	745.7	1,536.4	195.7	32.7
	Okt.	688.2	1,734.5	307.9	24.1
	Nov.	693.9	1,532.1	309.4	25.3
	Dis.	622.5	1,495.9	337.0	29.6
2023	Jan. <sup>pf</sup>	489.6	1,355.1	246.8	42.7
	Feb. <sup>pf</sup>	494.2	1,306.9	219.4	33.2
	Mac <sup>pf</sup>	932.0	1,851.0	332.1	37.3
	Apr. <sup>pf</sup>	662.5	1,330.8	247.6	37.7
	Mei <sup>pf</sup>	1,031.9	1,633.1	264.4	38.7
	Jun <sup>pf</sup>	713.3	1,507.7	261.7	30.6
	Jul. <sup>pf</sup>	721.4	1,552.7	476.5	33.2
	Ogos <sup>pf</sup>	1,535.0	1,560.8	267.1	52.6
	Sep. <sup>pf</sup>	665.4	1,466.0	266.3	48.7
	Okt. <sup>p</sup>	744.1	1,739.0	314.7	52.7

Nota / Note :

<sup>1</sup> Termasuk barang elektrik dan elektronik.

*Includes electrical and electronic products.*

**16.4a** Eksport Barangan Utama dan Terpilih – Sabah  
Exports of Major and Selected Commodities - Sabah

Tempoh Period	Getah Asli		Minyak kelapa sawit		Minyak isirong kelapa sawit		Dedak isirong kelapa sawit		
	Natural Rubber		Palm oil		Palm kernel oil		Palm kernel cake		
	Tan metrik	RM '000	Tan metrik	RM '000	Tan metrik	RM '000	Tan metrik	RM '000	
	Tonne		Tonne		Tonne		Tonne		
2018	34,809	187,893	4,718,070	11,188,669	527,116	2,075,799	606,952	272,640	
2019	37,327	207,717	5,153,392	11,007,379	578,195	1,532,538	594,816	229,366	
2020	36,062	192,042	4,733,214	12,879,592	542,150	1,785,736	573,718	287,247	
2021	46,988	309,764	4,133,331	17,308,637	479,508	2,922,824	460,701	291,224	
2022	46,482	315,183	3,912,618	21,137,466	418,123	3,134,380	469,756	345,881	
2022	Jan.	3,516	24,520	334,613	1,711,920	33,133	318,570	56,476	36,249
	Feb.	5,866	42,230	322,109	1,735,202	23,855	231,753	28,578	18,994
	Mac	4,154	29,945	325,891	1,939,609	40,351	414,253	42,535	29,795
	Apr.	1,339	9,370	321,759	2,145,906	33,009	336,768	39,434	30,732
	Mei	5,294	37,974	304,176	2,122,832	14,258	138,719	20,981	16,172
	Jun	4,736	33,146	253,686	1,753,855	42,593	389,046	46,584	45,120
	Jul.	2,715	18,668	314,472	1,971,355	30,240	182,188	28,400	24,900
	Ogos	2,603	17,865	258,614	1,300,886	31,956	213,642	33,356	26,512
	Sep.	7,942	52,875	331,689	1,541,573	48,865	286,842	33,681	23,749
	Okt.	2,461	14,500	341,115	1,540,701	28,360	170,144	43,237	26,353
	Nov.	3,793	22,373	432,533	1,824,053	28,050	146,147	51,089	36,424
	Dis.	2,062	11,715	371,960	1,549,574	63,453	306,309	45,403	30,881
2023 <sup>p</sup>	Jan.	1,552	8,861	264,549	1,094,925	28,312	129,080	49,175	35,192
	Feb.	5,604	32,072	267,661	1,073,549	21,053	94,496	47,000	31,225
	Mac	3,651	21,522	438,088	1,841,524	45,058	193,487	33,605	23,905
	Apr.	4,520	26,836	343,193	1,438,194	41,095	170,428	39,973	28,135
	Mei	1,634	9,365	308,463	1,291,240	38,918	172,897	47,970	32,525
	Jun	5,637	33,327	392,951	1,463,068	31,391	142,516	21,700	15,480
	Jul.	3,290	19,533	372,719	1,416,893	33,216	135,344	46,184	30,090
	Ogos	4,333	25,062	248,044	955,847	58,396	247,083	29,700	19,229
	Sep.	5,143	30,120	299,728	1,182,892	23,547	105,659	34,897	23,873
	Okt.	3,113	18,969	320,200	1,276,691	38,925	162,068	54,250	40,968



## 16.4a Eksport Barangan Utama dan Terpilih – Sabah (Samb.)

Exports of Major and Selected Commodities - Sabah (Cont'd.)

Tempoh Period	Oleokimia berasaskan kelapa sawit		Petroleum mentah		Keluaran Petroleum Bertapis		Gas Asli Cecair		Kayu gergaji		
	Palm-based oleochemical		Crude petroleum		Refined Petroleum Products		Liquefied Natural Gas		Sawn timber		
	Tan metrik	RM '000	'000 Tan metrik	RM '000	Tan metrik	RM '000	'000 metrik	RM '000	'000 padu	RM '000	
	Tonne		Tonne		Tonne		Tonne		Cu. metre		
2018	336,273	692,608	13,298	29,782,917	63,802	132,485	0	2	150	288,234	
2019	489,422	901,166	10,914	22,946,787	50,980	105,529	526	501,016	120	253,571	
2020	357,028	841,944	10,596	15,293,459	25,257	41,824	653	799,170	67	146,693	
2021	301,291	1,146,177	9,239	19,051,018	32,344	37,172	2,121	3,021,864	90	216,373	
2022	358,792	1,440,505	8,437	30,306,303	17,949	41,147	2,520	5,176,551	102	269,246	
2022	Jan.	21,585	96,778	767	1,888,573	904	1,285	251	396,374	6	14,793
	Feb.	23,329	113,650	671	1,777,009	469	1,243	252	413,136	4	10,624
	Mac	20,452	110,612	728	2,442,387	1,026	1,655	189	321,046	12	33,653
	Apr.	34,272	181,754	637	2,339,930	2,173	2,510	190	315,652	9	22,133
	Mei	22,652	95,382	538	1,940,656	866	3,394	189	334,186	6	16,103
	Jun	43,137	229,402	843	3,212,895	1,197	6,718	250	466,182	10	27,259
	Jul.	26,237	161,330	677	2,821,133	2,981	4,328	190	397,991	14	33,447
	Ogos	37,498	124,275	642	2,573,621	2,550	6,684	251	591,408	7	17,600
	Sep.	12,012	37,840	804	3,061,078	2,045	4,939	190	460,456	8	21,310
	Okt.	31,138	121,342	800	3,052,518	1,206	1,669	313	818,508	10	27,480
	Nov.	16,333	59,576	712	2,692,946	1,429	2,675	63	168,594	10	25,571
	Dis.	70,146	108,564	618	2,503,555	1,104	4,047	191	493,019	7	19,274
2023 <sup>p</sup>	Jan.	13,734	49,018	567	1,975,692	2,229	3,641	377	911,571	6	13,495
	Feb.	20,272	69,428	654	1,910,991	1,794	4,342	189	408,713	9	23,709
	Mac	50,921	172,384	790	2,392,242	1,352	2,783	126	261,951	12	33,670
	Apr.	35,223	129,413	552	1,601,348	940	1,988	62	131,365	5	10,707
	Mei	20,037	74,370	554	1,661,203	1,590	4,253	376	722,789	10	28,052
	Jun	42,219	157,008	547	1,531,643	664	2,852	62	120,197	7	15,512
	Jul.	23,055	81,440	661	1,826,781	1,943	4,337	253	485,199	14	37,551
	Ogos	26,562	97,379	747	2,092,838	3,345	12,668	313	598,708	8	20,076
	Sep.	28,607	114,101	776	2,555,657	1,717	5,725	187	354,648	8	18,204
	Okt.	24,535	81,183	768	2,649,040	1,883	6,988	121	225,306	9	22,858

Nota/ Note:

+ Volum kurang daripada 500 meter padu

Volume less than 500 cubic metres

## 16.4a Eksport Barangan Utama dan Terpilih – Sabah (Samb.)

Exports of Major and Selected Commodities - Sabah (Cont'd.)

Tempoh Period	Kayu Balak		Venir keping		Papan lapis		Kayu kumai		
	Sawlogs		Veneer sheets		Plywood		Mouldings		
	'000 Meter padu	RM '000	Meter padu	RM '000	Meter padu	RM '000	Meter padu	RM '000	
	<i>Cu. metre</i>		<i>Cu. metre</i>		<i>Cu. metre</i>		<i>Cu. metre</i>		
2018	201	99,329	63,473	104,580	486,454	1,037,024	13,978	45,862	
2019	50	15,409	36,406	59,841	385,647	772,937	11,764	41,628	
2020	22	7,335	21,919	33,000	285,673	527,812	9,422	31,727	
2021	31	7,834	25,221	43,340	394,418	826,185	9,967	33,968	
2022	48	37,626	37,776	69,153	303,559	816,457	13,333	45,251	
2022	Jan.	3	326	2,211	3,342	45,557	132,170	521	1,974
	Feb.	-	-	1,599	3,626	18,349	43,144	944	3,172
	Mac	-	-	2,321	4,092	26,485	65,757	1,203	4,616
	Apr.	-	-	3,043	6,194	36,905	104,990	2,172	5,678
	Mei	3	2,303	2,328	4,257	24,105	64,743	827	2,980
	Jun	-	-	1,692	2,983	40,429	115,387	819	2,867
	Jul.	5	6,219	3,614	6,103	24,633	77,247	965	3,296
	Ogos	14	12,307	4,606	9,118	18,784	51,142	1,271	4,655
	Sep.	17	11,387	3,774	6,679	20,089	46,988	1,242	3,954
	Okt.	0	47	4,275	8,152	14,873	33,877	1,124	4,430
	Nov.	0	626	3,497	5,987	16,644	41,482	608	2,455
	Dis.	6	4,410	4,816	8,620	16,706	39,531	1,637	5,173
2023 <sup>p</sup>	Jan.	-	-	1,345	2,468	13,387	31,452	827	2,151
	Feb.	6	4,812	2,848	4,197	16,678	35,839	992	4,616
	Mac	10	10,100	1,745	2,571	19,705	40,680	791	2,649
	Apr.	1	1,839	1,046	1,492	17,715	36,211	820	2,636
	Mei	1	845	2,260	3,162	21,452	45,543	792	2,474
	Jun	8	7,238	991	2,029	18,907	42,003	902	3,286
	Jul.	12	10,766	1,873	2,995	21,010	46,686	963	3,510
	Ogos	8	6,732	1,751	2,545	30,993	65,228	1,139	4,113
	Sep.	9	4,136	2,061	3,256	21,277	47,400	565	1,910
	Okt.	13	15,054	1,991	3,011	25,743	57,311	851	3,550

## 16.4a Eksport Barangan Utama dan Terpilih – Sabah (Samb.)

Exports of Major and Selected Commodities - Sabah (Cont'd.)

Tempoh Period	Udang, segar atau disejukbekukan		Metanol		Besi brikuet panas		Baja, dikilangkan		
	<i>Prawns, fresh or frozen</i>		<i>Methanol</i>		<i>Hot briquetted iron</i>		<i>Fertilizers, manufactured</i>		
	Tan metrik <i>Tonne</i>	RM '000	Tan metrik <i>Tonne</i>	RM '000	Tan metrik <i>Tonne</i>	RM '000	Tan metrik <i>Tonne</i>	RM '000	
2018	13,055	424,195	1,958,848	2,808,808	737,830	999,139	1,224,204	1,353,303	
2019	16,940	539,737	1,999,525	2,080,846	603,910	727,118	1,170,906	1,267,977	
2020	12,290	365,782	1,847,010	1,501,082	792,542	934,082	1,069,291	1,097,473	
2021	10,407	313,016	1,862,110	2,506,284	419,572	752,561	1,206,653	2,059,506	
2022	9,588	319,147	1,875,931	2,665,209	808,812	1,527,094	1,186,633	3,454,881	
-----									
2022	Jan.	773	24,778	160,052	235,723	47,018	78,891	142,242	470,887
	Feb.	646	19,412	150,544	223,591	105,170	174,579	72,627	234,132
	Mac	913	27,969	213,637	332,546	65,707	134,527	112,326	265,532
	Apr.	819	24,067	145,636	241,772	112,888	249,675	151,609	495,640
	Mei	671	22,468	116,092	195,547	39,771	73,505	58,129	200,845
	Jun	956	34,517	46,567	67,889	65,946	120,115	32,744	81,983
	Jul.	811	26,471	70,037	91,455	58,110	107,128	81,184	203,710
	Ogos	915	29,354	143,475	186,705	81,651	152,354	92,133	226,329
	Sep.	849	28,539	151,607	209,622	55,997	107,366	126,302	375,644
	Okt.	793	30,340	256,676	295,889	85,911	169,717	82,167	252,817
	Nov.	704	26,446	160,493	220,888	70,000	122,003	169,471	489,360
	Dis.	738	24,788	261,115	363,582	20,643	37,234	65,699	158,000
2023 <sup>p</sup>	Jan.	467	14,868	167,819	220,885	111,365	189,459	127,364	268,178
	Feb.	829	22,260	187,561	252,149	15,983	27,154	122,087	218,251
	Mac	766	21,710	195,632	265,761	65,112	119,723	105,211	156,482
	Apr.	580	16,553	98,757	128,354	31,550	54,735	59,304	85,796
	Mei	701	21,781	82,123	107,232	28,352	49,985	59,423	88,053
	Jun	701	23,913	155,952	178,846	54,890	98,680	117,970	172,236
	Jul.	616	19,078	183,942	207,819	57,947	108,962	89,994	135,193
	Ogos	607	19,454	210,675	229,807	38,372	66,240	123,749	213,601
	Sep.	620	17,712	94,130	101,784	86,619	158,033	75,492	133,221
	Okt.	689	21,359	123,827	166,651	63,557	114,887	102,216	186,381

## 16.4b Eksport Barangan Utama dan Terpilih - Sarawak

*Exports of Major and Selected Commodities - Sarawak*

Tempoh Period	Getah Asli <i>Natural Rubber</i>		Lada (hitam dan putih) <i>Pepper (black and white)</i>		Minyak Kelapa Sawit <i>Palm Oil</i>		Minyak Isirung Kelapa Sawit <i>Palm Kernel Oil</i>		
	Tan metrik <i>Tonne</i>	RM '000	Tan metrik <i>Tonne</i>	RM '000	Tan metrik <i>Tonne</i>	RM '000	Tan metrik <i>Tonne</i>	RM '000	
	2018	13,654	74,090	12,191	187,525	3,977,900	9,166,698	375,199	1,403,080
2019	11,191	61,369	10,274	134,646	4,335,785	9,121,007	383,804	963,872	
2020	11,782	63,294	9,616	120,701	4,010,624	11,059,060	387,265	1,207,267	
2021	11,553	75,989	8,176	153,868	3,455,666	14,982,582	342,388	1,972,778	
2022	9,755	66,056	6,980	168,526	3,703,538	19,155,883	382,564	2,470,314	
-----									
2022 <sup>f</sup>	Jan.	806	5,668	590	14,090	298,996	1,556,155	33,685	281,955
	Feb.	421	2,948	560	13,991	234,955	1,275,286	35,356	311,477
	Mac	806	5,724	790	19,320	268,115	1,537,630	29,790	296,977
	Apr.	907	6,596	518	12,775	258,244	1,516,734	20,835	193,095
	Mei	1,008	7,473	561	13,828	238,734	1,598,602	26,580	224,485
	Jun	765	5,428	678	15,569	288,431	1,984,898	31,622	234,804
	Jul.	706	5,061	573	13,907	265,367	1,699,762	6,230	31,559 <sup>a</sup>
	Ogos	504	3,587	601	14,288	333,786	1,762,359	36,342	176,251
	Sep.	202	1,495	750	18,026	425,327	1,909,546	40,502	196,181
	Okt.	1,008	6,391	458	11,290	331,996	1,342,274	28,399	135,185
	Nov.	1,210	7,568	382	9,703	300,682	1,174,550	47,549	204,202
	Dis.	1,411	8,118	518	11,739	458,904	1,798,087	45,674	184,144
2023	Jan. <sup>pf</sup>	1,411	7,935	382	8,224	144,030	569,205	13,918	52,904
	Feb. <sup>pf</sup>	419	2,279	654	13,889	347,621	1,348,898	22,673	89,607
	Mac <sup>pf</sup>	1,819	10,770	558	13,383	348,139	1,408,298	37,331	152,853
	Apr. <sup>pf</sup>	806	4,851	498	10,987	220,382	920,148	26,804	107,238
	Mei <sup>pf</sup>	1,008	6,017	607	13,187	316,738	1,293,360	23,508	97,842
	Jun <sup>pf</sup>	1,008	6,178	428	9,537	229,162	889,188	28,116	109,579
	Jul. <sup>pf</sup>	806	4,886	620	13,759	306,498	1,114,790	39,191	151,859
	Ogos <sup>pf</sup>	1,210	7,060	676	15,733	379,289	1,437,772	34,220	134,133
	Sep. <sup>pf</sup>	1,008	5,994	591	13,600	346,160	1,326,181	40,373	158,769
	Okt. <sup>p</sup>	1,210	7,634	582	12,910	423,761	1,601,499	34,797	139,679

## 16.4b

## Eksport Barangan Utama dan Terpilih - Sarawak (Samb.)

Exports of Major and Selected Commodities - Sarawak (Cont'd.)

Tempoh Period	Petroleum		Mentah		Keluaran Petroleum Bertapis		Gas Asli Cecair		Kayu Balak	
	Crude Petroleum		Refined Petroleum Products		Liquefied Natural Gas		Sawlogs			
	'000 Tan metrik Tonne	RM '000	'000 Tan metrik Tonne	RM '000	'000 Tan metrik Tonne	RM '000	'000 Meter padu Cu.metre	RM '000		
2018	5,487	12,136,378	331	961,755	24,086	42,505,653	1,422	781,178		
2019	6,118	12,868,283	259	694,313	25,103	42,170,780	1,304	728,662		
2020	4,888	7,193,424	237	417,681	23,303	28,945,393	938	502,831		
2021	4,923	10,464,565	328	905,834	22,659	35,259,830	568	520,192		
2022	4,702	16,949,567	254	1,148,636	24,599	61,991,358	499	491,660		
-----										
2022 <sup>f</sup>	Jan.	401	1,038,148	21	81,476	1,957	3,743,322	48	44,991	
	Feb.	337	928,502	13	44,186	1,876	3,706,746	21	20,965	
	Mac	419	1,312,681	21	87,207	2,362	4,676,357	62	60,217	
	Apr.	495	1,818,725	22	90,601	1,822	3,784,646	34	34,641	
	Mei	512	1,945,272	30	144,706	1,931	4,578,268	46	48,310	
	Jun	420	1,620,228	11	50,835	2,190	5,518,046	18	18,295	
	Jul.	386	1,605,909	18	97,463	2,090	5,805,332	62	63,614	
	Ogos	438	1,867,596	31	152,565	2,066	5,584,503	44	42,686	
	Sep.	309	1,235,345	18	75,041	1,920	6,038,321	43	43,873	
	Okt.	331	1,236,194	24	112,910	2,071	6,412,253	53	53,191	
	Nov.	383	1,387,654	30	140,161	2,100	6,391,513	30	27,299	
	Dis.	271	953,313	15	71,485	2,214	5,752,051	38	33,578	
2023	Jan. <sup>pf</sup>	368	1,158,753	12	48,777	2,267	5,765,562	37	32,463	
	Feb. <sup>pf</sup>	307	883,789	24	93,794	2,009	4,590,025	47	47,250	
	Mac <sup>pf</sup>	424	1,249,780	25	99,172	2,318	5,284,513	29	31,073	
	Apr. <sup>pf</sup>	328	954,534	1	4,184	1,746	3,668,184	49	45,899	
	Mei <sup>pf</sup>	471	1,353,628	5	23,782	2,176	4,657,169	59	55,139	
	Jun <sup>pf</sup>	353	1,030,243	10	32,016	1,756	3,730,844	46	42,885	
	Jul. <sup>pf</sup>	406	1,124,720	4	21,400	1,736	3,532,919	48	42,616	
	Ogos <sup>pf</sup>	357	988,615	0	1,835 <sup>a</sup>	1,971	4,091,231	75	63,590	
	Sep. <sup>pf</sup>	390	1,198,982	4	15,303	1,852	3,955,972	29	25,430	
	Okt. <sup>p</sup>	406	1,428,862	21	88,613	2,098	4,483,639	48	37,048	

## Nota / Note :

a : Penurunan nilai eksport bagi Keluaran Petroleum Bertapis disebabkan oleh penutupan kilang sejak pertengahan bulan Mac.

The decline in value of export for Refined Petroleum Products is due to plant shutdown since mid-March

## 16.4b

## Eksport Barangan Utama dan Terpilih - Sarawak (Samb.)

Exports of Major and Selected Commodities - Sarawak (Cont'd.)

Tempoh Period	Kayu Gergaji		Udang, Segar, Disejukkan		Tepung Dan Kanji Sagu		Papan Lapis	
	Sawn Timber		Prawns, Fresh, Frozen		Sago Flour And Starch		Plywood	
	'000 Meter padu Cu.metre	RM '000	Tan metrik Tonne	RM '000	Tan metrik Tonne	RM '000	Meter padu Cu.metre	RM '000
2018	384	691,633	3,846	105,412	41,358	87,323	1,482,586	3,107,838
2019	327	573,823	4,179	116,215	39,854	83,380	1,119,047	2,188,269
2020	270	452,556	4,333	108,938	37,884	78,293	975,433	1,778,512
2021	200	383,540	3,966	115,899	38,384	80,177	840,150	1,856,770
2022	146	298,271	5,508	154,745	37,372	106,622	671,526	1,950,781
2022 <sup>f</sup>								
Jan.	14	26,197	322	10,398	2,475	5,553	66,327	183,234
Feb.	9	20,794	110	3,758	2,331	5,188	38,480	103,657
Mac	15	28,276	286	9,377	3,428	8,035	78,731	219,088
Apr.	17	35,675	384	10,456	3,099	7,898	66,229	187,788
Mei	15	31,944	624	16,208	3,195	8,409	66,199	192,036
Jun	9	18,281	622	19,226	2,933	8,157	50,755	150,658
Jul.	15	32,561	451	14,828	3,344	9,427	56,988	175,498
Ogos	11	20,486	877	24,241	3,464	10,089	44,038	132,599
Sep.	7	15,527	844	19,445	3,072	9,823	54,606	168,059
Okt.	11	25,159	297	12,112	3,083	10,345	37,330	113,874
Nov.	12	22,739	477	9,225	3,578	12,403	56,326	176,653
Dis.	9	20,632	213	5,470	3,370	11,293	55,518	147,638
2023								
Jan. <sup>pf</sup>	10	14,847	263	4,855	2,310	7,953	37,852	101,050
Feb. <sup>pf</sup>	10	18,972	274	8,255	2,643	8,891	46,257	122,264
Mac <sup>pf</sup>	26	46,221	258	7,231	3,632	12,224	38,088	92,849
Apr. <sup>pf</sup>	10	20,311	362	6,539	2,733	9,314	27,422	62,509
Mei <sup>pf</sup>	18	33,119	292	6,130	3,992	13,656	64,093	153,150
Jun <sup>pf</sup>	8	15,568	340	7,284	2,591	8,804	42,852	102,545
Jul. <sup>pf</sup>	9	16,851	139	3,027	2,860	9,400	41,988	98,908
Ogos <sup>pf</sup>	12	23,018	138	8,404	2,533	7,864	76,192	181,440
Sep. <sup>pf</sup>	5	9,244	420	7,039	3,071	9,488	47,529	110,458
Okt. <sup>p</sup>	7	13,769	479	8,216	3,111	9,570	56,904	134,956

## 16.4b Eksport Barangan Utama dan Terpilih - Sarawak (Samb.)

*Exports of Major and Selected Commodities - Sarawak (Cont'd.)*

Tempoh Period	Venir Keping		Papan Gentian		Urea		Barangan Lain Daripada Aluminium		
	Veneer Sheets		Fibreboard		Urea		Other Articles Of Aluminium		
	Meter padu <i>Cu.metre</i>	RM '000	Meter padu <i>Cu.metre</i>	RM '000	Tan metrik <i>Tonne</i>	RM '000	Tan metrik <i>Tonne</i>	RM '000	
2018	148,758	241,117	243,825	431,998	477,685	513,914	3,859	576,587	
2019	94,695	120,573	241,083	450,171	495,661	551,502	1,928	553,777	
2020	30,344	39,958	227,072	396,990	551,687	587,217	2,198	616,372	
2021	10,761	15,436	243,079	452,284	478,682	849,666	2,517	598,850	
2022	4,910	7,911	230,419	561,698	450,998	1,220,796	1,563	649,753	
2022 <sup>f</sup>	Jan.	230	436	19,504	43,372	13,656	50,764	273	65,862
	Feb.	11	70	22,150	49,009	17,528	44,346	148	52,540
	Mac	111	455	23,591	58,621	38,652	110,306	198	70,536
	Apr.	7	38	19,477	49,137	31,389	111,388	141	57,765
	Mei	88	206	13,489	34,921	-	-	200	67,111
	Jun	-	-	19,647	49,537	41,443	113,756	127	66,380
	Jul.	95	246	17,466	44,649	60,397	149,291	142	78,941
	Ogos	123	325	19,725	49,146	32,651	79,837	147	71,973
	Sep.	534	570	20,774	50,859	72,836	183,429	51	27,857 <sup>a</sup>
	Okt.	1,167	2,297	21,741	52,041	21,404	62,853	46	28,272
	Nov.	1,206	1,309	16,598	40,458	57,837	165,129	62	46,692
	Dis.	1,337	1,958	16,258	39,945	63,205	149,696	28	15,824
2023	Jan. <sup>pf</sup>	504	660	18,642	46,369	50,945	101,506	77	35,656
	Feb. <sup>pf</sup>	1,469	2,376	20,391	48,820	29,550	47,376	144	63,614
	Mac <sup>pf</sup>	903	1,331	12,872	31,170	26,609	39,990	111	59,120
	Apr. <sup>pf</sup>	1,102	1,807	14,362	34,291	26,525	35,526	109	48,202
	Mei <sup>pf</sup>	1,456	3,114	15,465	38,480	48,326	70,505	113	44,390
	Jun <sup>pf</sup>	1,407	2,776	16,575	40,621	12,418	17,941	67	23,506
	Jul. <sup>pf</sup>	359	664	17,038	41,864	6,677	9,605	116	43,880
	Ogos <sup>pf</sup>	349	892	18,115	43,786	500	965 <sup>b</sup>	90	35,640
	Sep. <sup>pf</sup>	345	884	14,086	32,960	-	-	32	16,992
	Okt. <sup>p</sup>	495	996	20,379	46,312	48,521	90,976	96	54,959

**Nota / Note :**

**a: Penurunan nilai eksport Barangan lain daripada Aluminium disebabkan oleh pengurangan eksport *Disk Substrates* ke China**  
*The decline in value of export for Other Articles of Aluminium is due to lower export Disk Substrates to China.*

**b : Penurunan nilai eksport bagi Urea disebabkan oleh penutupan kilang yang tidak dirancang.**

## 16.5a Import Barangan Utama dan Terpilih – Sabah

Imports of Major and Selected Commodities - Sabah

Tempoh Period	Beras		Gula daripada bit atau tebu mentah		Bir dan stout		Rokok		
	Rice		Raw beet and cane sugar		Beer and stout		Cigarettes		
	Tan metrik Tonne	RM `000	Tan metrik Tonne	RM `000	`000 Liter Litres	RM `000	Kilogram	RM `000	
2018	258,490	466,727	69,767	190,537	9,171	194,852	326,029	99,296	
2019	190,558	328,659	67,212	175,948	18,485	301,577	800,849	121,758	
2020	244,748	477,300	66,771	176,594	18,991	256,893	674,865	142,102	
2021	261,672	534,350	60,944	162,884	16,945	233,547	202,292	89,710	
2022	269,632	551,611	61,553	159,289	26,250	375,103	298,325	132,887	
2022	Jan.	8,962	18,292	4,136	10,716	1,797	31,843	26,123	12,128
	Feb.	29,270	53,926	4,125	10,669	1,735	22,472	36,739	18,423
	Mac	14,821	29,448	3,519	9,053	3,193	32,739	14,188	12,039
	Apr.	14,398	28,427	7,816	20,490	2,013	28,793	13,696	4,949
	Mei	20,092	39,801	4,959	13,024	2,348	39,307	22,090	9,621
	Jun	41,629	84,998	4,452	11,190	3,082	40,829	57,230	17,278
	Jul.	32,515	68,293	5,022	13,173	2,616	45,469	22,019	8,300
	Ogos	21,102	43,194	6,115	15,441	3,291	50,932	20,144	9,479
	Sep.	22,179	48,253	5,974	15,136	2,366	33,967	24,531	12,974
	Okt.	24,855	52,642	6,627	17,388	1,539	18,075	8,172	4,280
	Nov.	18,997	41,671	4,131	10,865	834	9,499	17,344	6,415
	Dis.	20,813	42,667	4,676	12,143	1,438	21,178	36,049	17,001
2023 <sup>p</sup>	Jan.	20,700	42,511	2,977	7,866	2,818	31,053	5,287	1,282
	Feb.	3,257	10,537	5,575	14,546	1,664	21,275	12,420	4,440
	Mac	33,423	73,579	6,441	17,536	3,104	39,944	23,503	16,253
	Apr.	30,996	65,848	5,401	14,651	1,949	30,104	11,632	4,665
	Mei	28,974	61,683	4,345	11,843	1,869	20,045	26,873	14,948
	Jun	14,085	34,957	5,626	15,832	1,769	20,469	31,175	19,299
	Jul.	10,700	26,201	5,786	16,159	1,744	23,516	7,418	3,718
	Ogos	25,510	61,969	5,383	14,611	1,711	24,949	57,143	15,006
	Sep.	29,215	79,297	6,322	18,588	1,017	20,040	24,595	13,820
	Okt.	18,809	55,196	4,955	15,886	2,153	25,665	19,739	8,647



**16.5a** **Import Barangan Utama dan Terpilih – Sabah (Samb.)**  
*Imports of Major and Selected Commodities - Sabah (Cont'd.)*

Tempoh Period	Minyak kelapa sawit mentah <i>Crude palm oil</i>		Keluaran petroleum bertapis <i>Refined Petroleum Products</i>		Baja, dikilangkan <i>Fertilizers, manufactured</i>		Keluaran besi, gelek rata atau keluli <i>Flat-rolled products of iron or steel</i>		
	Tan metrik <i>Tonne</i>	RM `000	'000 Tan metrik <i>Tonne</i>	RM `000	Tan metrik <i>Tonne</i>	RM `000	Tan metrik <i>Tonne</i>	RM `000	
	2018	146,027	311,665	1,900	4,065,514	1,085,942	1,068,803	87,719	327,221
2019	345,240	700,767	2,254	4,712,600	797,736	793,969	124,969	392,233	
2020	146,951	404,335	1,732	2,866,402	682,442	680,394	97,795	299,006	
2021	19,886	74,993	1,309	2,964,496	1,105,183	1,324,829	116,942	529,617	
2022	15,504	61,895	1,003	4,578,929	732,713	1,637,901	111,538	569,048	
-----									
2022	Jan.	-	-	101	312,088	84,508	161,113	5,402	32,112
	Feb.	-	-	59	206,014	45,758	94,692	6,375	34,113
	Mac	-	-	84	325,573	96,733	215,456	8,553	45,071
	Apr.	-	-	92	459,979	53,483	107,554	4,083	22,092
	Mei	-	-	102	539,923	65,699	118,296	9,869	58,141
	Jun	-	-	62	336,015	87,874	210,331	14,578	76,825
	Jul.	-	-	54	298,253	35,994	70,116	13,227	73,482
	Ogos	-	-	45	230,602	101,310	268,808	8,923	50,301
	Sep.	-	-	118	560,184	53,908	142,103	6,292	34,079
	Okt.	-	-	83	380,370	46,762	68,628	10,179	45,208
	Nov.	8,503	35,490	122	599,199	20,428	66,574	17,517	67,820
	Dis.	7,001	26,405	81	330,729	40,256	114,229	6,539	29,804
2023 <sup>p</sup>	Jan.	7,491	30,480	97	374,835	63,655	130,951	9,968	43,260
	Feb.	-	-	63	259,310	51,553	61,890	9,228	33,588
	Mac	-	-	138	534,985	13,011	24,730	11,103	42,895
	Apr.	-	-	89	364,624	33,896	52,419	16,123	66,886
	Mei	-	-	107	399,254	90,989	143,436	6,176	30,234
	Jun	-	-	98	371,677	44,508	66,831	11,277	53,456
	Jul.	-	-	54	209,618	49,041	79,026	13,176	50,465
	Ogos	1,806	6,371	87	353,168	54,979	83,787	8,855	39,051
	Sep.	-	-	160	698,755	42,945	79,067	8,769	38,670
	Okt.	-	-	94	429,016	81,198	121,622	21,334	78,171

## 16.5a Import Barangan Utama dan Terpilih – Sabah (Samb.)

Imports of Major and Selected Commodities - Sabah (Cont'd.)

Tempoh Period	Batang pipih, batang bulat dsb. daripada besi atau keluli		Saluran, paip dan pemasangan besi atau keluli		Jentera-jentera penggali, perata, penolak, dll.		Motokar sudah dipasang (termasuk baru dan lama)		
	<i>Iron or steel bars, rods, etc.</i>		<i>Tubes, pipes and fittings of iron or steel</i>		<i>Excavators, leveller's, bulldozers, etc.</i>		<i>Motor cars, completely built-up (include new and used)</i>		
	Tan metrik Tonne	RM `000	Tan metrik Tonne	RM `000	Unit	RM `000	Unit	RM `000	
2018	130,914	361,304	67,311	434,668	1,319	268,386	29,604	1,246,591	
2019	132,357	327,441	111,027	767,680	835	213,130	27,947	1,134,738	
2020	85,151	205,634	94,554	571,078	730	130,095	30,294	1,173,180	
2021	104,327	350,093	62,945	444,304	1,669	275,919	35,816	1,174,574	
2022	120,800	422,394	82,774	467,445	2,516	531,090	42,435	1,541,552	
2022	Jan.	6,986	25,999	4,294	26,342	218	50,958	3,527	101,222
	Feb.	6,505	23,685	3,825	18,954	133	27,061	1,975	67,921
	Mac	11,801	43,088	6,866	32,276	286	58,619	4,547	173,933
	Apr.	5,595	24,691	2,868	19,515	180	37,887	2,438	90,800
	Mei	10,258	35,299	4,224	25,977	184	38,902	3,517	125,332
	Jun	11,385	47,958	12,253	42,897	222	45,946	4,798	151,840
	Jul.	10,945	40,505	8,353	34,901	195	33,928	3,064	100,430
	Ogos	9,454	34,312	6,776	41,381	175	38,880	3,794	140,026
	Sep.	7,910	26,888	8,233	40,186	238	44,964	3,535	132,404
	Okt.	12,661	33,061	9,304	54,285	324	68,145	4,214	171,662
	Nov.	12,114	40,263	10,376	66,997	178	38,748	3,588	149,939
	Dis.	15,186	46,644	5,404	63,733	183	47,051	3,438	136,044
2023 <sup>P</sup>	Jan.	9,897	33,151	7,429	41,548	162	34,789	3,414	134,470
	Feb.	9,831	31,054	4,304	26,941	151	33,966	3,340	128,662
	Mac	11,627	37,304	5,989	34,618	269	45,399	3,427	132,133
	Apr.	11,099	40,947	8,036	37,767	315	34,960	3,595	165,635
	Mei	5,926	21,775	6,868	36,450	192	39,002	3,004	138,545
	Jun	8,774	28,735	10,872	79,926	343	29,969	3,687	172,675
	Jul.	16,695	51,594	4,756	33,351	314	52,594	3,854	157,082
	Ogos	18,922	59,816	12,865	105,552	328	45,290	3,840	162,095
	Sep.	14,544	43,285	5,637	41,289	1,753	44,879	3,482	141,750
	Okt.	9,584	30,652	10,964	79,760	349	44,082	4,635	182,936

## 16.5a Import Barangan Utama dan Terpilih – Sabah (Samb.)

Imports of Major and Selected Commodities - Sabah (Cont'd.)

Tempoh Period	Lain-lain kenderaan penumpang bermotor, sudah dipasang (termasuk baru dan lama)		Motorbas dan kenderaan barang, sudah dipasang (termasuk baru dan lama)		Pakaian dan segala kelengkapan pakaian		Alat-alat untuk jentera pembinaan dan perlombongan, t.s.t.l.		
	Unit	RM `000	Unit	RM `000	Unit	RM `000	Unit	RM `000	
2018	9,659	806,137	10,276	1,133,435	-	606,394	-	340,730	
2019	11,837	938,781	8,494	939,141	-	580,860	-	475,895	
2020	9,211	688,969	6,364	687,555	-	425,165	-	393,185	
2021	13,427	1,026,404	8,405	918,838	-	443,529	-	299,878	
2022	20,003	1,522,929	12,528	1,387,624	-	802,105	-	376,489	
2022	Jan.	1,429	102,727	1,208	129,909	-	58,259	-	20,676
	Feb.	919	71,697	523	57,703	-	34,941	-	17,209
	Mac	1,641	134,714	1,450	157,489	-	59,984	-	20,310
	Apr.	940	70,829	580	66,390	-	75,594	-	18,329
	Mei	1,586	125,608	1,127	120,335	-	49,326	-	66,611
	Jun	1,800	135,642	877	103,043	-	65,157	-	26,254
	Jul.	1,411	120,121	784	85,125	-	71,679	-	30,216
	Ogos	3,271	164,847	1,145	128,975	-	78,068	-	34,911
	Sep.	2,051	182,148	1,427	152,643	-	78,006	-	52,874
	Okt.	1,976	168,873	1,227	138,013	-	67,311	-	29,480
	Nov.	1,618	139,499	1,094	120,445	-	85,150	-	24,393
	Dis.	1,361	106,224	1,086	127,554	-	78,631	-	35,224
2023 <sup>p</sup>	Jan.	1,605	128,935	1,036	122,444	-	78,531	-	29,365
	Feb.	1,828	150,764	1,176	138,454	-	66,425	-	28,821
	Mac	1,832	154,543	1,182	137,526	-	100,469	-	30,011
	Apr.	1,737	156,915	939	104,181	-	75,968	-	29,970
	Mei	1,178	91,724	1,060	125,487	-	62,711	-	41,396
	Jun	1,291	111,166	1,163	134,470	-	76,427	-	45,634
	Jul.	1,821	162,422	1,611	187,995	-	76,188	-	35,426
	Ogos	1,632	137,940	1,275	163,429	-	76,106	-	52,572
	Sep.	1,651	131,188	1,437	188,884	-	69,795	-	34,730
	Okt.	2,015	183,003	1,362	163,131	-	95,046	-	45,041

## 16.5b Import Barangan Utama dan Terpilih - Sarawak Imports of Major and Selected Commodities - Sarawak

Tempoh Period	Beras		Gula daripada bit atau tebu		Gandum belum dikilang		Jagung (Termasuk Jagung Manis)	
	Rice		Raw beet and cane sugar		Wheat, unmilled		Maize (Incl. Sweet Corn)	
	Tan metrik Tonne	RM `000	Tan metrik Tonne	RM `000	Tan metrik Tonne	RM `000	Tan metrik Tonne	RM `000
2018	141,410	281,452	61,059	166,643	113,325	129,525	345,023	336,592
2019	128,991	229,786	70,900	179,242	97,654	123,515	367,304	355,144
2020	153,577	327,068	66,865	170,458	111,834	132,771	364,083	356,401
2021	159,402	342,992	55,854	147,119	77,097	103,505	370,908	499,074
2022	164,621	362,196	64,499	177,280	109,851	208,449	320,053	545,898
2022 <sup>f</sup>								
Jan.	6,139	13,486	6,108	16,302	13,637	22,077	18,808	27,880
Feb.	9,879	20,989	4,280	11,529	20,930	33,494	33,008	49,763
Mac	10,874	22,280	4,454	12,093	5,036	8,262	20,472	32,675
Apr.	6,435	13,612	8,688	23,725	16,360	27,821	33,654	57,171
Mei	25,164	52,323	5,080	14,037	4,061	7,864	42,753	79,462
Jun	9,727	21,717	5,986	16,444	4,077	7,171	18,882	36,044
Jul.	12,587	29,652	6,123	16,915	18,357	39,837	43,443	78,292
Ogos	18,802	39,021	5,348	14,939	1,484	3,546	33,675	58,709
Sep.	15,562	36,201	5,552	15,354	6,787	15,000	18,379	31,248
Okt.	24,127	52,945	3,446	9,611	4,464	10,166	26,983	46,076
Nov.	15,950	37,340	5,393	15,021	11,937	27,903	3,527	5,782 <sup>a</sup>
Dis.	9,374	22,631	4,040	11,310	2,721	5,308	26,468	42,795
2023								
Jan. <sup>pt</sup>	1,420	4,253	4,130	11,417	9,768	20,228	45,567	72,311
Feb. <sup>pt</sup>	2,061	7,221	2,548	7,059	9,918	16,629	26,014	37,755
Mac <sup>pt</sup>	4,735	9,917	7,635	21,372	14,258	25,509	45,028	73,923
Apr. <sup>pt</sup>	25,522	57,654	4,053	11,293	1,902	3,864 <sup>b</sup>	3,977	5,747 <sup>c</sup>
Mei <sup>pt</sup>	19,711	45,432	4,153	11,811	3,676	6,547	41,406	63,099
Jun <sup>pt</sup>	3,241	10,296	4,767	13,740	13,505	22,935	13,397	20,453
Jul. <sup>pt</sup>	10,054	24,898	7,319	21,153	11,959	19,430	13,511	19,496
Ogos <sup>pt</sup>	17,966	45,884	6,121	18,123	2,345	3,700	38,693	53,966
Sep. <sup>pt</sup>	14,295	39,859	4,787	15,094	5,862	9,321	32,515	42,876
Okt. <sup>p</sup>	17,414	47,723	4,076	12,806	6,408	10,377	18,710	23,942

## 16.5b Import Barangan Utama dan Terpilih - Sarawak (Samb.) Imports of Major and Selected Commodities - Sarawak (Cont'd.)

Tempoh Period	Bahan Makanan Untuk Binatang (Tidak Termasuk Bijian Belum Dikilang)		Minuman Tanpa Alkohol		Keluaran Petroleum Bertapis		Baja dikilangkan		
	Feeding Stuffs For Animals (Excl. Unmilled Cereals)		Non-Alcoholic Beverages		Refined Petroleum product		Fertilizer, manufactured		
	Tan metrik Tonne	RM `000	'000 Liter Litre	RM `000	'000 Tan metrik Tonne	RM `000	Tan metrik Tonne	RM `000	
2018	191,537	462,788	149,710	438,186	1,335	3,077,558	1,036,064	1,196,320	
2019	199,438	459,770	140,112	410,439	954	2,241,293	768,438	932,891	
2020	195,357	477,685	128,426	373,385	802	1,619,075	840,086	947,579	
2021	215,923	609,673	143,493	421,563	976	2,656,908	853,455	1,146,191	
2022	186,931	643,056	172,625	532,435	1,114	5,134,186	912,354	2,250,843	
2022 <sup>f</sup>	Jan.	16,760	48,694	15,865	45,279	89	284,526	91,886	184,193
	Feb.	21,482	63,979	12,028	36,715	105	377,881	122,588	259,086
	Mac	17,955	62,226	12,376	39,167	107	458,215	73,370	128,673
	Apr.	17,586	59,427	14,157	41,367	78	376,892	101,492	231,277
	Mei	6,352	29,376	15,500	44,469	69	351,428	71,463	186,613
	Jun	27,766	92,573	15,565	47,040	98	567,846	62,672	152,515
	Jul.	9,703	40,451	15,567	47,926	123	670,068	101,331	295,970
	Ogos	24,445	78,384	14,636	45,614	88	416,197	60,444	163,039
	Sep.	5,220	27,210	14,279	44,031	105	509,231	60,993	157,569
	Okt.	26,862	88,076	12,959	42,413	71	327,527	63,395	196,506
	Nov.	7,342	30,565	14,919	48,411	76	341,426	63,895	223,282
	Dis.	5,459	22,095	14,772	50,003	106	452,948	38,825	72,120
2023	Jan. <sup>pt</sup>	28,377	82,032	11,300	36,992	99	377,478	97,297	213,806
	Feb. <sup>pt</sup>	20,772	63,367	9,591	33,175	104	407,319	36,837	69,365
	Mac <sup>pt</sup>	9,367	35,514	15,094	47,139	92	371,224	67,415	140,530
	Apr. <sup>pt</sup>	20,567	70,883	11,796	38,021	73	302,115	79,669	122,003
	Mei <sup>pt</sup>	8,993	36,608	14,457	45,314	124	464,989	68,887	163,401
	Jun <sup>pt</sup>	23,274	73,198	9,868	34,665	119	435,276	80,944	130,683
	Jul. <sup>pt</sup>	9,773	36,471	11,406	40,279	96	368,359	91,615	150,391
	Ogos <sup>pt</sup>	24,706	74,553	12,901	41,903	107	448,762	78,698	128,045
	Sep. <sup>pt</sup>	9,087	34,972	11,483	38,875	94	413,934	41,804	75,552
	Okt. <sup>p</sup>	7,759	33,019	12,028	37,916	161	710,455	75,395	112,147

a: Penurunan nilai import Jagung (termasuk Jagung Manis) dipengaruhi oleh penjadualan perkapalan.

The decrease in the import value of Maize (including Sweet Corc) is affected by the shipment schedule.

b: Penurunan nilai import bagi Gandum belum dikilang disebabkan oleh pengurangan import Australian Premium White Wheat.

The decline in value of imports for Wheat, Unmilled is due to a reduction in the import of Australian Premium White Wheat.

c: Penurunan nilai import Jagung (termasuk Jagung Manis) dipengaruhi oleh penjadualan perkapalan.

## 16.5b Import Barangan Utama dan Terpilih - Sarawak (Samb.)

Imports of Major and Selected Commodities - Sarawak (Cont'd.)

Tempoh Period	Keluaran besi gelek rata atau keluli		Batang pipih, batang bulat dsb daripada besi atau keluli		Tiub, Paip dan Kelengkapannya daripada Besi dan Keluli		Struktur dan Bahagian Struktur, tsth., Besi, Keluli atau Aluminium		
	Flat-rolled products of iron or steel		Iron and steel bars, rods, etc		Tubes, Pipes, Hollow Fittings Of Iron Or Steel		Structures and Part of Structures, n.e.s, of Iron, Steel/Aluminium		
	Tan metrik Tonne	RM `000	Tan metrik Tonne	RM `000	Tan metrik Tonne	RM `000	Tan metrik Tonne	RM `000	
2018	164,652	580,957	208,296	592,749	93,454	514,655	42,885	271,242	
2019	165,848	523,069	210,639	532,949	94,382	470,351	75,729	496,487	
2020	141,914	418,883	157,868	388,681	126,300	528,215	77,259	521,310	
2021	113,151	524,201	133,162	453,635	112,613	553,833	62,920	1,171,152	
2022	115,661	588,699	209,916	758,212	106,997	595,748	98,751	766,345	
-----									
2022	Jan.	6,141	33,214	16,055	59,328	7,477	41,796	5,319	39,315
	Feb.	8,736	44,546	13,284	50,899	3,163	22,454	4,336	34,146
	Mac	9,932	47,859	13,999	51,608	8,035	40,092	7,923	72,308
	Apr.	5,095	27,649	24,204	91,364	11,478	86,878	7,612	60,715
	Mei	17,544	88,509	18,995	78,005	4,146	27,778	7,610	60,689
	Jun	8,528	46,734	15,580	63,879	9,046	54,840	8,917	62,536
	Jul.	12,251	68,086	8,866	33,421	5,120	40,180	7,217	59,337
	Ogos	12,883	69,203	17,749	62,495	5,658	37,547	7,117	65,203
	Sep.	6,757	34,228	15,753	53,995	7,080	42,762	11,601	88,262
	Okt.	8,040	37,136	18,877	60,630	15,770	68,425	10,810	65,953
	Nov.	8,088	37,137	21,313	78,828	21,763	88,966	9,761	81,968
	Dis.	11,667	54,397	22,241	73,760	8,260	44,031	8,251	58,449
2023	Jan. <sup>pf</sup>	8,929	34,145	9,640	33,478	4,665	28,943	6,583	54,093
	Feb. <sup>pf</sup>	9,866	36,270	14,341	47,224	5,144	30,356	7,051	46,819
	Mac <sup>pf</sup>	16,777	68,985	24,466	86,540	19,790	153,234	10,272	80,254
	Apr. <sup>pf</sup>	10,556	44,558	19,940	70,590	7,944	51,437	8,338	80,283
	Mei <sup>pf</sup>	15,584	69,041	15,793	67,471	10,557	63,407	33,063	389,715
	Jun <sup>pr</sup>	10,006	46,234	11,863	41,551	32,957	151,657	7,702	56,080
	Jul. <sup>pr</sup>	12,312	51,919	16,426	55,522	39,889	180,504	6,429	43,419
	Ogos <sup>pr</sup>	9,535	42,858	17,835	59,748	7,797	61,610	34,510	989,518 <sup>a</sup>
	Sep. <sup>pr</sup>	8,063	35,709	26,349	87,571	7,154	50,281	13,066	78,934
	Okt. <sup>p</sup>	16,744	67,118	28,007	87,208	7,463	73,078	8,750	60,513

## 16.5b Import Barangan Utama dan Terpilih - Sarawak (Samb.)

*Imports of Major and Selected Commodities - Sarawak (Cont'd.)*

Tempoh Period	Jentera-jentera Penggali, Perata, Penolak DLL		Mesin Automotik Data Prosesan Dan Unit-unit lainnya		Motokar Sudah Dipasang		Motorbas Dan Kenderaan Barang, Sudah Dipasang		
	<i>Excavators, Levellers, Bulldozers Etc</i>		<i>Automatic Data Processing Machines &amp; Unit Thereof</i>		<i>Motor Cars, CBU</i>		<i>Motor Buses &amp; Goods Vehicles, CBU</i>		
	Unit	RM `000	Unit	RM `000	Unit	RM `000	Unit	RM `000	
2018	2,755	585,408	211,499	135,736	35,319	1,992,635	10,465	1,123,996	
2019	2,307	321,440	409,940	107,008	35,140	1,945,155	8,337	927,483	
2020	1,523	281,505	271,490	115,634	38,912	1,994,972	7,715	835,381	
2021	3,245	471,939	918,004	184,292	42,960	2,236,518	8,468	949,902	
2022	4,065	613,375	248,320	149,192	52,280	2,878,525	12,704	1,384,082	
-----									
2022	Jan.	308	63,549	10,432	12,911	3,656	184,854	1,266	133,598
	Feb.	155	24,178	15,156	7,032	1,704	105,606	539	61,717
	Mac	308	65,340	11,370	9,223	6,267	334,640	1,460	151,079
	Apr.	180	27,657	5,929	6,109	3,155	163,557	630	66,297
	Mei	238	49,546	10,926	19,207	5,367	281,622	1,169	131,903
	Jun	427	59,415	40,604	10,424	3,969	204,987	726	83,110
	Jul.	389	36,103	29,681	15,797	4,022	230,924	908	95,443
	Ogos	559	45,891	29,614	12,056	4,934	279,592	1,234	132,103
	Sep.	367	77,361	32,270	15,377	4,957	281,316	1,128	122,461
	Okt.	280	53,248	27,007	23,441	4,148	262,474	1,358	151,283
	Nov.	610	49,222	28,556	10,231	5,308	290,387	1,120	120,821
	Dis.	244	61,863	6,775	7,823	4,793	258,567	1,166	134,267
2023	Jan. <sup>pf</sup>	331	28,963	26,632	6,249	3,054	195,942	1,217	143,079
	Feb. <sup>pf</sup>	330	28,170	10,597	8,619	4,728	273,946	1,088	128,458
	Mac <sup>pf</sup>	181	24,059	45,163	8,540	5,121	303,221	1,411	165,197
	Apr. <sup>pf</sup>	447	51,913	43,515	21,127	4,004	237,870	990	114,199
	Mei <sup>pf</sup>	382	48,090	22,887	14,983	3,270	206,158	927	127,614
	Jun <sup>pt</sup>	178	32,928	6,231	15,497	5,952	282,489	1,078	135,363
	Jul. <sup>pt</sup>	423	59,814	7,543	11,136	4,298	258,345	899	102,407
	Ogos <sup>pt</sup>	601	74,515	11,084	19,954	4,470	265,558	1,057	156,826
	Sep. <sup>pt</sup>	262	36,821	16,401	9,280	4,384	277,753	1,364	161,852
	Okt. <sup>p</sup>	571	45,558	41,824	14,860	4,904	277,054	1,011	121,612

a & b) Peningkatan nilai Struktur dan Bahagian Struktur, tstl., Besi, Keluli atau Aluminium disebabkan oleh Projek Pembinaan Minyak dan Gas.

*The increased value of Structures and Parts of Structures, n.e.s., of Iron, Steel/ Aluminium due to oil and gas project development*

**16.6a** Eksport mengikut Kumpulan Negara/ Negara, Sabah  
Exports by Country Grouping/ Country, Sabah

Kumpulan Negara/ Negara Country Grouping/ Country	2021	2022	2023 <sup>P</sup> Okt. Oct.
	RM '000		
<b>AFRIKA UTARA</b>	<b>138,887</b>	<b>52,775</b>	<b>65</b>
<i>NORTH AFRICA</i>			
Algeria	25,197	62	-
Egypt	111,662	52,664	63
Negara-Negara Lain/ <i>Others</i>	2,027	49	2
<b>NEGARA-NEGARA LAIN DI AFRIKA</b>	<b>1,083,159</b>	<b>501,449</b>	<b>2,422</b>
<i>OTHER AFRICA</i>			
Kenya	705,591	228,250	-
Liberia	-	-	-
Nigeria	43,602	408	-
South Africa	39,653	21,972	1,546
Negara-Negara Lain/ <i>Others</i>	294,314	250,819	876
<b>AMERIKA TENGAH &amp; SELATAN</b>	<b>382,989</b>	<b>420,905</b>	<b>3,678</b>
<i>CENTRAL &amp; SOUTH AMERICA</i>			
Brazil	54,186	40,929	348
Chile	114,666	73,699	-
Mexico	154,913	114,453	3,071
Negara-Negara Lain/ <i>Others</i>	59,224	191,823	260
<b>AMERIKA UTARA</b>	<b>1,139,850</b>	<b>770,307</b>	<b>24,737</b>
<i>NORTH AMERICA</i>			
Canada	12,602	8,250	3,686
United States	1,127,248	762,057	21,051
Negara-Negara Lain/ <i>Others</i>	-	-	-
<b>ASIA BARAT</b>	<b>45,224</b>	<b>413,697</b>	<b>6,200</b>
<i>WEST ASIA</i>			
Iraq	4,212	4,564	378
Jordan	4,253	3,627	1,033
Kuwait	1,272	768	2,529
Lebanon	1,012	396	147
Saudi Arabia	16,996	279,119	597
United Arab Emirates	10,354	72,846	952
Negara-Negara Lain/ <i>Others</i>	7,126	52,378	564
<b>ASIA SELATAN</b>	<b>4,406,604</b>	<b>7,005,461</b>	<b>284,701</b>
<i>SOUTH ASIA</i>			
Bangladesh	1,905	85,624	283,324
India	3,544,417	5,922,435	674
Pakistan	846,661	846,998	-
Sri Lanka	704	90,079	703
Negara-Negara Lain/ <i>Others</i>	12,916	60,325	-
<b>ASIA TENGGARA</b>	<b>26,752,742</b>	<b>40,426,795</b>	<b>3,928,419</b>
<i>SOUTH EAST ASIA</i>			
Brunei Darussalam	1,403,318	2,464,508	142,472
Indonesia	815,730	740,837	55,346
Myanmar	38,714	71,125	-
Philippines	2,773,766	3,801,002	207,295
Singapore	1,201,856	1,668,800	39,777
Thailand	1,929,663	3,466,118	286,102
Viet Nam	1,086,269	1,581,726	210,473



## 16.6a Eksport mengikut Kumpulan Negara/ Negara, Sabah (Samb.)

Exports by Country Grouping/ Country, Sabah (Cont'd.)

Kumpulan Negara/ Negara Country Grouping/ Country	2021	2022	2023 <sup>P</sup> Okt. Oct.
	RM '000		
Malaysia, Peninsular	16,378,358	25,101,561	2,701,169
Malaysia, Sabah	-	-	-
Malaysia, Sarawak	1,123,412	1,527,234	285,553
Negara-Negara Lain/Others	1,657	3,883	232
<b>TIMUR LAUT ASIA</b>	<b>13,266,616</b>	<b>18,315,516</b>	<b>1,153,631</b>
<i>NORTH EAST ASIA</i>			
China	7,574,472	8,525,817	553,040
Hong Kong	191,749	85,826	4,243
Japan	2,095,889	4,037,615	153,555
Korea, Republic Of	1,944,361	3,997,902	206,686
Taiwan, Province of China	1,459,928	1,668,299	236,107
Negara-Negara Lain/Others	216	58	-
<b>KESATUAN EROPAH</b>	<b>3,379,147</b>	<b>4,293,314</b>	<b>176,343</b>
<i>EUROPEAN UNION E.U.</i>			
Belgium	7,768	6,500	463
Germany	4,990	154,157	21
Italy	307,925	397,678	24,406
Netherlands	2,892,920	2,979,240	135,718
Spain	158,899	580,376	12,379
Negara-Negara Lain/Others	6,645	175,364	3,356
<b>NEGARA-NEGARA LAIN DI EROPAH</b>			
<i>OTHER EUROPE</i>	<b>309,919</b>	<b>229,995</b>	<b>2,670</b>
Norway	12,274	5,819	748
Switzerland	5,962	293	0
Turkiye	266,500	188,161	175
United Kingdom <sup>a</sup>	25,183	35,716	1,748
Negara-Negara Lain/Others	-	5	-
<b>KOMANWEL NEGARA-NEGARA MERDEKA</b>			
<i>COMMONWEALTH OF INDEPENDENT STATES</i>	<b>36,225</b>	<b>50,329</b>	<b>17</b>
Azerbaijan	5,438	1,236	13
Russian Federation	1,709	1,476	-
Negara-Negara Lain/Others	29,078	47,617	3
<b>OCEANIA</b>	<b>4,723,205</b>	<b>4,613,962</b>	<b>202,242</b>
Australia	4,057,889	4,361,758	196,441
New Zealand	593,155	236,168	5,589
Negara-Negara Lain/Others	72,161	16,036	212
<b>NEGARA-NEGARA LAIN, t.t.t.l</b>	<b>1</b>	<b>*</b>	<b>-</b>
<i>OTHER COUNTRIES, n.e.s</i>			
<b>JUMLAH BESAR</b>	<b>55,664,568</b>	<b>77,094,504</b>	<b>5,785,125</b>
<b>GRAND TOTAL</b>			

\* Terlalu kecil /Negligible

<sup>a</sup> Bermula 1 Februari 2020, United Kingdom bukan lagi sebahagian daripada Kesatuan Eropah.

As of 1 February 2020, the United Kingdom is no longer part of the European Union.

## 16.6b Eksport mengikut Kumpulan Negara/ Negara, Sarawak

Exports by Country Grouping/ Country, Sarawak

Kumpulan Negara/ Negara Country Grouping/ Country	2021 <sup>f</sup>	2022 <sup>f</sup>	2023
		Jan. - Dis. Jan. - Dec.	Okt. Oct.
	RM '000		
<b>AFRIKA UTARA</b>	<b>311,100</b>	<b>609,962</b>	<b>44,795</b>
<i>NORTH AFRICA</i>			
Algeria	1,214	31,760	917
Egypt	306,326	576,102	43,848
Morocco	-	1,971	-
Lain-Lain/Others	3,561	128	30
<b>NEGARA-NEGARA LAIN DI AFRICA</b>	<b>4,682,072</b>	<b>6,168,509</b>	<b>604,099</b>
<i>OTHER COUNTRIES IN AFRICA</i>			
Ghana	282,400	187,343	19,386
Liberia	411	-	-
Mozambique	650,306	755,127	35,480
Nigeria	616,491	634,286	63,622
South Africa, Rep. of	333,925	324,970	31,704
Tanzania, United Rep. of	526	343,647	-
Lain-Lain/Others	2,798,013	3,923,138	453,907
<b>AMERIKA TENGAH &amp; SELATAN</b>	<b>347,449</b>	<b>493,269</b>	<b>21,024</b>
<i>CENTRAL &amp; SOUTH AMERICA</i>			
Argentina	564	659	-
Brazil	101,909	96,751	2,760
Mexico	123,717	234,989	17,224
Lain-Lain/Others	121,259	160,865	1,041
<b>AMERIKA UTARA</b>	<b>1,330,106</b>	<b>1,690,552</b>	<b>163,431</b>
<i>NORTH AMERICA</i>			
Canada	14,495	11,125	1,824
U.S.A.	1,315,611	1,679,427	161,607
Lain-Lain/Others	-	-	-
<b>ASIA BARAT</b>	<b>1,334,444</b>	<b>995,039</b>	<b>69,816</b>
<i>WEST ASIA</i>			
Jordan	3,259	3,460	-
Oman	124,225	48,545	2,052
Saudi Arabia	827,518	744,109	51,882
United Arab Emirates	187,387	89,751	5,424
Yemen, Republic of	122,391	75,307	6,309
Lain-Lain/Others	69,664	33,867	4,150
<b>ASIA SELATAN</b>	<b>9,450,293</b>	<b>14,367,652</b>	<b>918,149</b>
<i>SOUTH ASIA</i>			
Bangladesh	126,513	375,709	58,341
India	9,140,572	13,823,640	855,464
Pakistan	117,696	63,493	4,263
Lain-Lain/Others	65,512	104,809	81
<b>ASIA TENGGARA</b>	<b>11,200,066</b>	<b>17,459,559</b>	<b>1,895,682</b>
<i>SOUTH EAST ASIA</i>			
Brunei Darussalam	963,661	2,877,186	601,523
Indonesia, Republic of	1,267,569	1,171,966	227,276
Philippines	720,622	605,958	189,146
Singapore, Republic of	1,280,435	1,798,140	66,121
Thailand	2,999,916	6,283,021	276,766
Viet Nam, Socialist Rep. of	3,757,377	4,433,852	518,485
Lain-Lain/Others	210,487	4,723,289	16,365
<b>MALAYSIA</b>	<b>15,467,456</b>	<b>20,882,685</b>	<b>1,833,696</b>
Malaysia Peninsular	14,960,014	20,626,120	1,795,197
Malaysia Sabah	507,442	256,566	38,499
Malaysia Sarawak	-	-	-

## 16.6b Eksport mengikut Kumpulan Negara/ Negara, Sarawak (Samb.)

Exports by Country Grouping/ Country, Sarawak (Cont'd.)

Kumpulan Negara/ Negara Country Grouping/ Country	2021 <sup>f</sup>	2022 <sup>f</sup>	2023
		Jan. - Dis. Jan. - Dec.	Okt. Oct.
	RM `000		
<b>TIMUR LAUT ASIA</b>	<b>50,371,914</b>	<b>78,209,415</b>	<b>5,543,711</b>
<i>NORTH EAST ASIA</i>			
China, People's Republic of	18,633,490	24,457,803	1,577,662
Hong Kong, SAR	799,020	503,051	60,251
Japan	20,220,020	34,646,289	1,960,819
Korea, Republic of	8,663,338	15,362,647	1,692,780
Taiwan	2,054,019	3,234,483	251,820
Lain-Lain/Others	2,028	5,142	379
<b>KESATUAN EROPAH</b>	<b>3,089,854</b>	<b>4,647,425</b>	<b>259,444</b>
<i>EUROPEAN UNION</i>			
Germany, Federal Republic of	748,961	850,151	74,109
Italy	831,618	962,646	33,690
Netherlands	1,000,588	1,858,529	53,369
Spain	82,721	583,491	51,820
Lain-Lain/Others	425,966	392,608	46,457
<b>NEGARA-NEGARA LAIN DI EROPAH</b>	<b>2,257,507</b>	<b>4,038,104</b>	<b>177,209</b>
<i>OTHER EUROPE</i>			
Norway	865	1,229	359
Switzerland	3,306	3,909	1,090
Turkiye	2,237,568	4,004,866	171,171
United Kingdom <sup>a</sup>	15,768	28,100	4,432
Lain-Lain/Others	-	-	157
<b>KOMANWEL NEGARA-NEGARA MERDEKA</b>	<b>49,037</b>	<b>8,568</b>	<b>28</b>
<i>COMMONWEALTH OF INDEPENDENT STATES</i>			
Russian Federation	3,518	5,780	28
Ukraine	45,141	-	-
Lain-Lain/Others	378	2,788	-
<b>OCEANIA</b>	<b>1,897,228</b>	<b>3,454,745</b>	<b>335,240</b>
Australia	1,215,966	2,928,923	295,409
New Zealand	358,263	234,206	12,119
Papua New Guinea	272,552	243,735	25,941
Lain-Lain/Others	50,447	47,880	1,771
<b>NEGARA-NEGARA LAIN, t.s.t.I</b>	<b>-</b>	<b>7,934</b>	<b>-</b>
<i>OTHER COUNTRIES, n.e.s</i>			
<b>JUMLAH BESAR</b>	<b>101,788,526</b>	<b>153,033,418</b>	<b>11,866,324</b>
<b>GRAND TOTAL</b>			

\* Terlalu kecil /Negligible

<sup>a</sup> EU dianggotai oleh 27 buah negara di mana United Kingdom bukan lagi sebahagian daripada Kesatuan Eropah bermula 1 Februari 2020.

The EU consists of 27 countries as the United Kingdom is no longer part of the European Union as of 1 February 2020.

## 16.7a Import mengikut Kumpulan Negara/ Negara, Sabah

Imports by Country Grouping/ Country, Sabah

Kumpulan Negara/ Negara Country Grouping/ Country	2021	2022	2023 <sup>P</sup> Okt. Oct.
RM '000			
<b>AFRIKA UTARA</b>	<b>80,788</b>	<b>60,156</b>	<b>4,538</b>
<i>NORTH AFRICA</i>			
Egypt	80,015	59,378	4,518
Morocco	44	73	19
Tunisia	729	705	2
Negara-Negara Lain/ <i>Others</i>	-	*	-
<b>NEGARA-NEGARA LAIN DI AFRIKA</b>	<b>27,035</b>	<b>32,075</b>	<b>5,927</b>
<i>OTHER AFRICA</i>			
Cameroon	176	47	222
Gabon	91	228	-
South Africa	26,060	31,163	2,813
Negara-Negara Lain/ <i>Others</i>	709	637	2,893
<b>AMERIKA TENGAH &amp; SELATAN</b>	<b>914,506</b>	<b>1,025,330</b>	<b>24,753</b>
<i>CENTRAL &amp; SOUTH AMERICA</i>			
Argentina	498,975	514,388	21,488
Brazil	381,013	469,355	787
Mexico	12,820	8,909	2,199
Peru	10,698	27,122	0
Negara-Negara Lain/ <i>Others</i>	10,999	5,555	278
<b>AMERIKA UTARA</b>	<b>1,095,281</b>	<b>1,298,231</b>	<b>113,904</b>
<i>NORTH AMERICA</i>			
Canada	309,227	460,942	13,179
United States	786,053	837,289	100,725
Negara-Negara Lain/ <i>Others</i>	-	-	-
<b>ASIA BARAT</b>	<b>465,289</b>	<b>628,173</b>	<b>186,574</b>
<i>WEST ASIA</i>			
Jordan	148,673	242,014	45,526
Oman	151,862	5,548	243
Qatar	34	-	-
Saudi Arabia	7,716	4,228	636
United Arab Emirates	40,194	52,183	5,517
Negara-Negara Lain/ <i>Others</i>	116,811	324,201	134,651
<b>ASIA SELATAN</b>	<b>516,654</b>	<b>593,294</b>	<b>40,095</b>
<i>SOUTH ASIA</i>			
India	460,127	527,072	31,434
Pakistan	50,150	61,479	8,248
Sri Lanka	3,942	2,605	325
Negara-Negara Lain/ <i>Others</i>	2,435	2,138	88
<b>ASIA TENGGARA</b>	<b>3,902,850</b>	<b>29,383,490</b>	<b>2,827,944</b>
<i>SOUTH EAST ASIA</i>			
Brunei Darussalam	7,955	4,236	191
Cambodia	8,951	12,790	306
Indonesia	1,006,886	1,119,471	60,717
Myanmar	20,903	8,919	750
Philippines	92,931	95,844	5,160
Singapore	1,182,868	556,403	68,518
Thailand	898,049	1,190,047	121,211
Viet Nam	684,308	1,260,852	114,210

## 16.7a Import mengikut Kumpulan Negara/ Negara, Sabah (Samb.)

Imports by Country Grouping/ Country, Sabah (Cont'd.)

Kumpulan Negara/ Negara Country Grouping/ Country	2021	2022	2023 <sup>P</sup> Okt. Oct.
	RM '000		
Malaysia, Peninsular	18,361,773	25,179,165	2,450,982
Malaysia, Sabah	682	420	-
Malaysia, Sarawak	370,183	134,081	5,899
Negara-Negara Lain/Others	2,250	27,965	-
<b>TIMUR LAUT ASIA</b>	<b>4,047,450</b>	<b>5,404,295</b>	<b>692,539</b>
<i>NORTH EAST ASIA</i>			
China	3,146,214	3,713,970	527,924
Hong Kong	16,318	16,953	1,843
Japan	478,164	575,883	57,672
Korea, Republic Of	191,613	991,185	76,746
Taiwan, Province of China	215,008	106,273	28,355
Negara-Negara Lain/Others	135	31	-
<b>KESATUAN EROPAH</b>	<b>861,293</b>	<b>1,250,577</b>	<b>89,717</b>
<i>EUROPEAN UNION E.U.</i>			
Denmark	46,046	81,909	2,550
France	63,211	61,804	8,756
Germany	180,805	246,477	42,724
Italy	66,551	118,564	10,110
Netherlands	62,664	70,475	10,156
Spain	17,177	27,105	2,351
Negara-Negara Lain/Others	424,839	644,243	13,069
<b>NEGARA-NEGARA LAIN DI EROPAH</b>	<b>334,186</b>	<b>400,057</b>	<b>24,445</b>
<i>OTHER EUROPE</i>			
Norway	60,823	86,372	2,519
Switzerland	40,468	43,353	728
Turkiye	44,667	41,857	1,426
United Kingdom <sup>a</sup>	187,887	226,122	19,770
Negara-Negara Lain/Others	341	2,353	2
<b>KOMANWEL NEGARA-NEGARA MERDEKA</b>	<b>199,652</b>	<b>264,996</b>	<b>12,444</b>
<i>COMMONWEALTH OF INDEPENDENT STATES</i>			
Belarus	29,065	1,569	-
Moldova	-	13	-
Russian Federation	166,840	259,926	9,413
Ukraine	3,652	3,274	2,981
Negara-Negara Lain/Others	96	214	50
<b>OCEANIA</b>	<b>390,379</b>	<b>572,311</b>	<b>47,740</b>
Australia	274,759	427,598	36,635
New Zealand	101,958	144,019	10,930
Negara-Negara Lain/Others	13,661	694	176
<b>NEGARA-NEGARA LAIN, t.t.t.l</b>	<b>-</b>	<b>-</b>	<b>-</b>
<i>OTHER COUNTRIES, n.e.s</i>			
<b>JUMLAH BESAR</b>	<b>31,570,250</b>	<b>40,925,044</b>	<b>4,070,620</b>
<b>GRAND TOTAL</b>			

\* Terlalu kecil / Negligible

<sup>a</sup> Bermula 1 Februari 2020, United Kingdom bukan lagi sebahagian daripada Kesatuan Eropah.

As of 1 February 2020, the United Kingdom is no longer part of the European Union.

## 16.7b Import mengikut Kumpulan Negara/ Negara, Sarawak

Imports by Country Grouping/ Country, Sarawak

Kumpulan Negara/ Negara Country Grouping/ Country	2021 <sup>f</sup>	2022 <sup>f</sup>	2023 <sup>p</sup>
		Jan. -Dis. Jan. - Dec.	Okt. Oct.
	RM '000		
<b>AFRIKA UTARA</b>	<b>58,197</b>	<b>74,703</b>	<b>2,342</b>
<i>NORTH AFRICA</i>			
Algeria	3,154	3,866	-
Egypt	52,671	49,675	2,342
Morocco	30	1,245	-
Lain-Lain/ <i>Others</i>	2,343	19,917	-
<b>NEGARA-NEGARA LAIN DI AFRIKA</b>	<b>669,826</b>	<b>956,496</b>	<b>60,579</b>
<i>OTHER COUNTRIES IN AFRICA</i>			
South Africa, Rep. of	530,528	732,674	14,399
Tanzania, United Rep. of	3,775	-	11,693
Lain-Lain/ <i>Others</i>	135,523	223,822	34,486
<b>AMERIKA TENGAH &amp; SELATAN</b>	<b>945,090</b>	<b>1,126,427</b>	<b>69,990</b>
<i>CENTRAL &amp; SOUTH AMERICA</i>			
Argentina	589,070	639,229	22,620
Brazil	96,914	200,322	19,163
Mexico	57,922	15,131	3,097
Lain-Lain/ <i>Others</i>	201,185	271,746	25,110
<b>AMERIKA UTARA</b>	<b>1,039,658</b>	<b>1,384,127</b>	<b>97,056</b>
<i>NORTH AMERICA</i>			
Canada	350,391	565,049	3,697
U.S.A.	689,266	819,078	93,359
Lain-Lain/ <i>Others</i>	-	-	-
<b>ASIA BARAT</b>	<b>222,626</b>	<b>619,493</b>	<b>5,657</b>
<i>WEST ASIA</i>			
Jordan	57,432	293,071	849
Oman	15,084	16,834	236
Saudi Arabia	18,964	45,909	315
United Arab Emirates	117,226	124,331	3,921
Yemen, Republic of	1,701	5,119	-
Lain-Lain/ <i>Others</i>	12,219	134,229	337
<b>ASIA SELATAN</b>	<b>879,430</b>	<b>1,004,889</b>	<b>55,939</b>
<i>SOUTH ASIA</i>			
Bangladesh	9,965	8,082	379
India	792,914	871,466	46,679
Pakistan	72,512	121,525	8,638
Lain-Lain/ <i>Others</i>	4,039	3,816	242
<b>ASIA TENGGARA</b>	<b>5,313,156</b>	<b>9,375,931</b>	<b>941,360</b>
<i>SOUTH EAST ASIA</i>			
Brunei Darussalam	58,636	164,768	10,712
Indonesia, Republic of	1,931,421	3,545,163	281,089
Philippines	33,543	228,445	5,215
Singapore, Republic of	1,782,903	3,396,823	448,819
Thailand	856,765	964,202	90,090
Viet Nam, Socialist Rep. of	433,495	919,056	103,290
Lain-Lain/ <i>Others</i>	216,393	157,474	2,146

## 16.7b Import mengikut Kumpulan Negara/ Negara, Sarawak (Samb.)

Imports by Country Grouping/ Country, Sarawak (Cont'd.)

Kumpulan Negara/ Negara Country Grouping/ Country	2021 <sup>f</sup>	2022 <sup>f</sup>	2023 <sup>p</sup>
		Jan. - Dis. Jan. -Dec.	Okt. Oct.
	RM `000		
<b>MALAYSIA</b>	<b>23,248,745</b>	<b>28,032,006</b>	<b>2,711,417</b>
Malaysia Peninsular	23,191,651	27,858,557	2,701,627
Malaysia Sabah	48,721	166,606	9,790
Malaysia Sarawak	8,373	6,843	-
<b>TIMUR LAUT ASIA</b>	<b>12,760,024</b>	<b>16,787,350</b>	<b>1,518,648</b>
<i>NORTH EAST ASIA</i>			
China, People's Republic of	8,411,582	12,171,727	888,087
Hong Kong, SAR	32,198	48,287	33,869
Japan	2,552,169	2,178,107	472,133
Korea, Republic of	1,395,889	1,921,782	83,842
Taiwan	368,182	467,385	40,715
Lain-Lain/Others	4	62	2
<b>KESATUAN EROPAH</b>	<b>1,046,398</b>	<b>1,628,763</b>	<b>108,814</b>
<i>EUROPEAN UNION</i>			
Germany, Federal Republic of	265,993	431,126	47,983
Italy	177,126	281,354	6,866
Netherlands	114,411	193,705	9,935
Spain	41,438	68,710	2,134
Lain-Lain/Others	447,429	653,869	41,897
<b>NEGARA-NEGARA LAIN DI EROPAH</b>	<b>207,624</b>	<b>276,488</b>	<b>50,448</b>
<i>OTHER EUROPE</i>			
Norway	16,994	23,710	9,101
Switzerland	63,265	71,408	1,618
Turkiye	29,871	13,542	8,710
United Kingdom <sup>a</sup>	96,298	166,713	30,701
Lain-Lain/Others	1,196	1,115	318
<b>KOMANWEL NEGARA-NEGARA MERDEKA</b>	<b>133,757</b>	<b>206,711</b>	<b>23,871</b>
<i>COMMONWEALTH OF INDEPENDENT STATES</i>			
Russian Federation	110,392	201,207	23,661
Ukraine	13,817	3,174	15
Lain-Lain/Others	9,548	2,330	195
<b>OCEANIA</b>	<b>2,559,062</b>	<b>2,709,420</b>	<b>115,860</b>
Australia	2,413,930	2,475,056	104,918
New Zealand	109,055	179,519	10,939
Lain-Lain/Others	36,078	54,845	2
<b>NEGARA-NEGARA LAIN, t.s.t.I</b>	<b>22</b>	<b>11,817</b>	<b>-</b>
<i>OTHER COUNTRIES, n.e.s</i>			
<b>JUMLAH BESAR</b>	<b>49,083,615</b>	<b>64,194,621</b>	<b>5,761,981</b>
<b>GRAND TOTAL</b>			

\* Terlalu kecil /Negligible

<sup>a</sup> EU dianggotai oleh 27 buah negara di mana United Kingdom bukan lagi sebahagian daripada Kesatuan Eropah

The EU consists of 27 countries as the United Kingdom is no longer part of the European Union as of 1 February 2020.

# Pengangkutan

*Transport*

**17**

An abstract graphic design in the bottom-left corner of the page. It features several overlapping triangles in shades of blue and orange. The triangles are layered, creating a sense of depth and movement. The colors are vibrant and the shapes are sharp, contributing to a modern and dynamic aesthetic.





## 17.1 Statistik Kereta Api - Sabah

### Railway Statistics - Sabah

Tempoh Period	Bilangan perjalanan penumpang <i>Number of passenger journeys</i>	Bilangan kilometer penumpang <i>Number of Passenger kilometre</i>	Jumlah tan barang  <i>Total freight tonnage</i>	Jumlah tan kilometer barang  <i>Total freight tonnage kilometre</i>	
	'000	'000	'000 tan metrik <i>tonnes</i>	'000	
2018	466.9	18,154.8	1.5	26.3	
2019	490.2	17,642.9	0.2	15.2	
2020	206.9	6,479.8	2.3	2.3	
2021	127.5	3,696.6	2,020.5	21,030.3	
2022	424.0	16,314.4	9.9	262.1	
-----					
2022	Jan.	28.0	1,009.8	0.0	0.5
	Feb.	21.7	781.1	0.3	7.3
	Mac	32.2	1,265.0	0.0	0.5
	Apr.	26.5	907.2	0.2	4.7
	Mei	39.4	1,607.1	0.3	6.5
	Jun	40.5	1,550.8	0.1	2.5
	Jul.	46.0	1,665.6	0.8	19.6
	Ogos	41.5	1,512.9	0.2	5.8
	Sep.	46.6	2,145.9	1.3	30.2
	Okt.	33.3	1,290.2	2.0	48.5
	Nov.	28.0	988.9	3.8	90.6
	Dis.	40.3	1,590.2	0.9	45.5
2023	Jan.	36.3	1,322.7	3.7	88.0
	Feb.	33.1	1,199.9	1.9	46.5
	Mac	41.3	1,524.2	0.3	7.5
	Apr.	40.9	1,379.6	0.0	0.3
	Mei	46.0	1,530.7	0.0	0.2
	Jun	48.1	1,528.2	0.0	0.9
	Jul.	45.8	1,350.7	0.2	2.4
	Ogos	43.6	1,436.6	0.2	0.2
	Sep.	43.1	1,511.9	0.6	2.1

Sumber: Jabatan Keretapi Negeri Sabah  
Source: Sabah State Railway Department

## 17.2a Pendaftaran Baru Kenderaan Bermotor - Sabah

*New Registration of Motor Vehicles - Sabah*

Tempoh <i>Period</i>	Kenderaan berdaftar dalam tempoh <i>Number of vehicles registered during period</i>	Motosikal <i>Motorcycles</i>	Motokar <i>Motorcars</i>	Kenderaan awam <i>Public vehicles</i>	Kenderaan barang <i>Goods vehicles</i>	Lain-lain kenderaan <i>Other vehicles</i>	Bilangan <i>Number</i>						
2018 <sup>p</sup>	<b>34,152</b>	19,665	11,173	64	1,909	1,341							
2019	<b>29,705</b>	16,965	9,892	85	1,774	989							
2020	<b>21,588</b>	12,536	6,664	36	1,415	793							
2021	<b>14,795</b>	6,361	6,523	51	2,023	1,265							
2022	<b>19,930</b>	7,517	7,621	79	2,557	2,156							
-----													
2022	Jan.	<b>1,558</b>	496	756	3	182	121						
	Feb.	<b>914</b>	307	393	14	114	86						
	Mac	<b>1,727</b>	585	703	8	250	181						
	Apr.	<b>1,590</b>	701	511	3	206	169						
	Mei	<b>1,374</b>	557	508	0	159	150						
	Jun	<b>1,860</b>	718	685	11	248	198						
	Jul.	<b>1,624</b>	658	535	4	210	217						
	Ogos	<b>1,778</b>	712	682	9	193	182						
	Sep.	<b>2,029</b>	738	777	22	255	237						
	Okt.	<b>1,792</b>	666	675	0	196	255						
	Nov.	<b>1,814</b>	642	714	4	236	218						
	Dis.	<b>1,870</b>	737	682	1	308	142						
2023	Jan.	<b>1,723</b>	682	676	5	198	162						
	Feb.	<b>1,696</b>	694	605	5	187	205						
	Mac	<b>2,193</b>	840	866	16	266	205						
	Apr.	<b>1,496</b>	581	569	0	176	170						
	Mei	<b>1,723</b>	700	588	9	216	210						
	Jun	<b>2,024</b>	794	747	10	250	223						
	Jul.	<b>1,840</b>	693	646	30	232	239						
	Ogos	<b>2,226</b>	781	998	24	225	198						
	Sep.	<b>1,818</b>	656	713	11	245	193						
	Okt.	<b>2,047</b>	707	895	16	227	202						

Sumber: Jabatan Pengangkutan Jalan, Malaysia  
Source: Road Transport Department, Malaysia

## 17.2b Pendaftaran Baru Kenderaan Bermotor - Sarawak

*New Registration of Motor Vehicles - Sarawak*

Tempoh Period	Kenderaan berdaftar dalam tempoh	Motosikal	Motokar	Kenderaan awam	Kenderaan barang	Lain-lain kenderaan	
	<i>Number of vehicles registered during period</i>	<i>Motorcycles</i>	<i>Motorcars</i>	<i>Public vehicles</i>	<i>Goods vehicles</i>	<i>Other vehicles</i>	
<b>Bilangan</b> <i>Number</i>							
2018 <sup>P</sup>	<b>36,403</b>	21,070	9,937	61	2,897	2,438	
2019	<b>33,165</b>	20,714	8,153	44	2,537	1,717	
2020	<b>31,447</b>	19,797	7,600	38	2,428	1,584	
2021	<b>31,291</b>	18,862	7,487	12	2,935	1,995	
2022	<b>33,960</b>	17,693	9,951	18	3,206	3,092	
<hr style="border-top: 1px dashed black;"/>							
2022	Jan.	<b>2,155</b>	973	742	1	221	218
	Feb.	<b>1,853</b>	888	593	2	170	200
	Mac	<b>3,006</b>	1,433	945	1	316	311
	Apr.	<b>3,050</b>	1,800	677	0	295	278
	Mei	<b>3,023</b>	1,701	850	1	247	224
	Jun	<b>2,912</b>	1,673	753	0	243	243
	Jul.	<b>2,820</b>	1,714	586	0	250	270
	Ogos	<b>3,118</b>	1,678	898	6	253	283
	Sep.	<b>3,231</b>	1,588	1,007	0	317	319
	Okt.	<b>2,990</b>	1,506	875	3	300	306
	Nov.	<b>2,878</b>	1,352	1,004	3	289	230
	Dis.	<b>2,924</b>	1,387	1,021	1	305	210
2023	Jan.	<b>2,251</b>	1,207	657	2	196	189
	Feb.	<b>2,776</b>	1,281	991	15	258	231
	Mac	<b>3,143</b>	1,567	978	8	302	288
	Apr.	<b>2,484</b>	1,337	730	0	221	196
	Mei	<b>2,957</b>	1,580	808	3	313	253
	Jun	<b>2,319</b>	1,208	700	3	229	179
	Jul.	<b>2,640</b>	1,342	822	3	277	196
	Ogos	<b>2,708</b>	1,315	831	1	315	246
	Sep.	<b>2,401</b>	1,119	838	6	234	204
	Okt.	<b>2,657</b>	1,185	967	4	277	224

Sumber: Jabatan Pengangkutan Jalan, Malaysia  
Source: Road Transport Department, Malaysia

**17.3a** **Ketibaan dan Pelayaran Kapal Laut yang Terlibat dalam Perdagangan Antarabangsa di Pelabuhan - Sabah**  
*Arrivals and Departures of Ocean-Going Vessels Engaged in International Trade at Ports - Sabah*

Tempoh Period	Jumlah Total				Kota Kinabalu				
	Ketibaan Arrivals		Belayar Departures		Ketibaan Arrivals		Belayar Departures		
	Bil.	'000	Bil.	'000	Bil.	'000	Bil.	'000	
	No.	N.R.T.	No.	N.R.T.	No.	N.R.T.	No.	N.R.T.	
2018	3,282	16,474	3,282	16,474	427	6,375	427	6,375	
2019	3,123	17,019	3,123	17,019	483	6,628	483	6,628	
2020	2,629	14,272	2,629	14,272	339	5,114	339	5,114	
2021	2,452	13,709	2,452	13,709	358	4,651	358	4,651	
2022	2,529	13,189	2,529	13,189	361	4,927	361	4,927	
-----									
2022	Jan.	202	1,200	202	1,200	33	476	33	476
	Feb.	184	1,011	184	1,011	25	300	25	300
	Mac	214	1,334	214	1,334	29	507	29	507
	Apr.	192	1,080	192	1,080	29	426	29	426
	Mei	168	1,003	168	1,003	19	265	19	265
	Jun	217	1,083	217	1,083	30	393	30	393
	Jul.	218	1,198	218	1,198	33	427	33	427
	Ogos	230	1,242	230	1,242	34	485	34	485
	Sep.	237	1,110	237	1,110	36	463	36	463
	Okt.	221	965	221	965	31	385	31	385
	Nov.	200	877	200	877	29	363	29	363
	Dis	246	1,086	246	1,086	33	435	33	435
2023	Jan.	205	974	205	974	29	427	29	427
	Feb.	196	988	196	988	32	467	32	467
	Mac	258	1,216	258	1,216	54	542	54	542
	Apr.	210	1,028	210	1,028	32	342	32	342
	Mei	193	963	193	963	32	373	32	373
	Jun	169	993	169	993	29	388	29	388
	Jul.	180	1,011	180	1,011	33	310	33	310
	Ogos	192	1,039	192	1,039	41	523	41	523
	Sep.	192	1,031	192	1,031	30	374	30	374
	Okt.	205	1,000	205	1,000	32	364	32	364

## 17.3a Ketibaan dan Pelayaran Kapal Laut yang Terlibat dalam Perdagangan Antarabangsa di Pelabuhan - Sabah (Samb.)

*Arrivals and Departures of Ocean-Going Vessels Engaged in International Trade at Ports - Sabah (Cont'd.)*

Tempoh Period	Sandakan				Tawau				Lahad Datu				
	Ketibaan Arrivals		Belayar Departures		Ketibaan Arrivals		Belayar Departures		Ketibaan Arrivals		Belayar Departures		
	'000		'000		'000		'000		'000		'000		
	Bil. No.	T.B.B. N.R.T.	Bil. No.	T.B.B. N.R.T.	Bil. No.	T.B.B. N.R.T.	Bil. No.	T.B.B. N.R.T.	Bil. No.	T.B.B. N.R.T.	Bil. No.	T.B.B. N.R.T.	
2018	1,080	3,154	1,080	3,154	641	1,250	641	1,250	488	2,940	488	2,940	
2019	822	3,009	822	3,009	597	998	597	998	559	2,936	559	2,936	
2020	756	2,599	756	2,599	544	997	544	997	500	2,745	500	2,745	
2021	647	2,895	647	2,895	547	1,163	547	1,163	449	2,665	449	2,665	
2022	654	2,700	654	2,700	658	1,251	658	1,251	432	2,192	432	2,192	
-----													
2022	Jan.	48	243	48	243	39	57	39	57	46	243	46	243
	Feb.	51	264	51	264	39	133	39	133	35	179	35	179
	Mac	59	293	59	293	52	126	52	126	38	193	38	193
	Apr.	49	229	49	229	49	74	49	74	39	219	39	219
	Mei	49	246	49	246	39	159	39	159	33	174	33	174
	Jun	49	212	49	212	54	74	54	74	37	207	37	207
	Jul.	57	202	57	202	53	148	53	148	39	243	39	243
	Ogos	51	223	51	223	65	136	65	136	42	209	42	209
	Sep.	63	200	63	200	75	114	75	114	34	179	34	179
	Okt.	56	177	56	177	64	75	64	75	29	108	29	108
	Nov.	53	189	53	189	55	60	55	60	29	99	29	99
	Dis	69	222	69	222	74	96	74	96	31	138	31	138
2023	Jan.	55	166	55	166	57	90	57	90	27	83	27	83
	Feb.	64	186	64	186	51	102	51	102	22	93	22	93
	Mac	62	180	62	180	60	83	60	83	36	162	36	162
	Apr.	56	231	56	231	54	104	54	104	28	113	28	113
	Mei	51	172	51	172	40	90	40	90	31	131	31	131
	Jun	56	203	56	203	22	92	22	92	24	85	24	85
	Jul.	59	210	59	210	21	124	21	124	24	112	24	112
	Ogos	56	169	56	169	36	74	36	74	22	97	22	97
	Sep.	61	249	61	249	37	112	37	112	25	107	25	107
	Okt.	59	196	59	196	31	93	31	93	30	94	30	94

## 17.3a Ketibaan dan Pelayaran Kapal Laut yang Terlibat dalam Perdagangan Antarabangsa di Pelabuhan - Sabah (Samb.)

*Arrivals and Departures of Ocean-Going Vessels Engaged in International Trade at Ports - Sabah (Cont'd.)*

Tempoh Period	Sepanggar Bay Oil Terminal (SBOT)				Sepanggar Bay Container Port (SBCP)				Pelabuhan lain <sup>1</sup> Other Ports				
	Ketibaan Arrivals		Belayar Departures		Ketibaan Arrivals		Belayar Departures		Ketibaan Arrivals		Belayar Departures		
	'000		'000		'000		'000		'000		'000		
	Bil. No.	T.B.B. N.R.T.	Bil. No.	T.B.B. N.R.T.	Bil. No.	T.B.B. N.R.T.	Bil. No.	T.B.B. N.R.T.	Bil. No.	T.B.B. N.R.T.	Bil. No.	T.B.B. N.R.T.	
2018	295	983	295	983	218	1,274	218	1,274	133	499	133	499	
2019	253	947	253	947	240	1,986	240	1,986	169	514	169	514	
2020	200	820	200	820	154	1,389	154	1,389	136	607	136	607	
2021	199	849	199	849	102	819	102	819	150	668	150	668	
2022	212	837	212	837	101	776	101	776	111	507	111	507	
-----													
2022	Jan.	19	85	19	85	7	50	7	50	10	46	10	46
	Feb.	14	49	14	49	8	54	8	54	12	33	12	33
	Mac	16	62	16	62	9	75	9	75	11	78	11	78
	Apr.	14	45	14	45	6	44	6	44	6	44	6	44
	Mei	13	67	13	67	8	62	8	62	7	30	7	30
	Jun	24	80	24	80	7	57	7	57	16	60	16	60
	Jul.	20	94	20	94	7	53	7	53	9	30	9	30
	Ogos	17	75	17	75	9	75	9	75	12	39	12	39
	Sep.	16	63	16	63	8	65	8	65	5	25	5	25
	Okt.	18	78	18	78	12	87	12	87	11	54	11	54
	Nov.	19	69	19	69	9	67	9	67	6	31	6	31
	Dis	22	71	22	71	11	87	11	87	6	38	6	38
2023	Jan.	18	74	18	74	12	97	12	97	7	36	7	36
	Feb.	12	42	12	42	10	78	10	78	5	21	5	21
	Mac	19	81	19	81	12	104	12	104	15	64	15	64
	Apr.	17	56	17	56	14	118	14	118	9	62	9	62
	Mei	19	57	19	57	11	86	11	86	9	54	9	54
	Jun	16	75	16	75	13	108	13	108	9	42	9	42
	Jul.	17	70	17	70	15	117	15	117	11	67	11	67
	Ogos	16	54	16	54	16	103	16	103	5	21	5	21
	Sep.	19	54	19	54	15	111	15	111	5	25	5	25
	Okt.	25	81	25	81	17	127	17	127	11	44	11	44

Sumber / Source : Sabah Ports Sdn. Bhd.

Nota / Note :

<sup>1</sup> Merujuk kepada Kudat dan Kunak  
Refers to Kudat dan Kunak

## 17.3b Ketibaan dan Pelayaran Kapal Laut yang Terlibat dalam Perdagangan Antarabangsa di Pelabuhan - Sarawak

*Arrivals and Departures of Ocean-Going Vessels Engaged in International Trade at Ports - Sarawak*

Tempoh Period	Jumlah Total				Kuching				
	Ketibaan Arrivals		Belayar Departures		Ketibaan Arrivals		Belayar Departures		
	Bil. No.	'000 T.B.B. N.R.T.	Bil. No.	'000 T.B.B. N.R.T.	Bil. No.	'000 T.B.B. N.R.T.	Bil. No.	'000 T.B.B. N.R.T.	
2018	4,532	29,771	4,540	28,352	1,113	3,769	897	3,494	
2019	4,569	31,217	4,578	30,998	1,180	4,483	983	4,119	
2020	3,900	29,473	3,842	29,294	1,060	3,665	826	3,199	
2021	3,752	28,039	3,609	27,843	973	3,563	730	3,117	
2022	2,142	23,515	2,075	22,011	941	3,408	691	2,719	
2022	Jan.	331	2,533	316	2,452	76	285	59	234
	Feb.	290	2,201	262	2,164	67	234	47	190
	Mac	342	2,627	310	2,578	80	321	72	284
	Apr.	341	2,508	314	2,424	87	306	57	235
	Mei	359	2,501	342	2,493	96	293	61	225
	Jun	360	2,387	311	2,244	76	242	47	190
	Jul.	357	2,544	262	1,088	78	288	56	224
	Ogos	399	2,632	383	2,414	70	271	59	241
	Sep.	386	2,316	377	2,388	71	232	55	217
	Okt.	409	2,712	394	2,623	86	276	64	263
	Nov.	355	2,375	364	2,340	72	220	54	188
	Dis.	365	2,677	358	2,505	82	440	60	226
2023	Jan.	366	2,433	399	2,393	80	265	57	238
	Feb.	328	2,127	322	2,191	76	265	53	237
	Mac	376	2,541	396	2,267	94	317	62	274
	Apr.	366	2,078	322	2,118	83	259	66	250
	Mei	413	2,256	377	2,266	96	286	70	248
	Jun	401	2,343	371	2,275	82	348	53	237
	Jul.	456	2,112	373	2,173	83	288	62	248
	Ogos	380	2,361	459	2,403	85	335	67	304
	Sep.	371	2,275	340	2,263	98	357	76	316
	Okt.	353	2,495	359	2,447	83	401	58	324



## 17.3b Ketibaan dan Pelayaran Kapal Laut yang Terlibat dalam Perdagangan Antarabangsa di Pelabuhan - Sarawak (Samb.)

*Arrivals and Departures of Ocean-Going Vessels Engaged in International Trade at Ports - Sarawak (Cont'd.)*

Tempoh Period	Rajang <sup>1</sup>				Bintulu				
	Ketibaan Arrivals		Belayar Departures		Ketibaan Arrivals		Belayar Departures		
	Bil. No.	'000 T.B.B. N.R.T.	Bil. No.	'000 T.B.B. N.R.T.	Bil. No.	'000 T.B.B. N.R.T.	Bil. No.	'000 T.B.B. N.R.T.	
2018	518	1,847	430	986	2,152	23,002	2,374	22,595	
2019	497	1,644	421	848	2,126	24,036	2,322	24,658	
2020	382	1,344	350	837	1,955	22,949	2,104	23,701	
2021	391	1,040	377	868	1,904	21,981	2,026	22,586	
2022	299	831	353	799	2,142	23,515	2,075	22,011	
2022	Jan.	31	101	36	96	173	2,108	180	2,090
	Feb.	20	53	24	66	158	1,763	153	1,790
	Mac	24	72	26	64	174	2,074	172	2,088
	Apr.	23	72	21	66	163	1,894	169	1,894
	Mei	20	65	37	83	165	1,903	177	1,954
	Jun	32	60	32	65	167	1,874	152	1,813
	Jul.	19	82	21	63	192	1,982	103	603
	Ogos	19	60	17	41	190	2,088	198	1,922
	Sep.	24	62	27	48	186	1,891	187	1,923
	Okt.	30	83	38	74	206	2,070	204	2,024
	Nov.	27	45	33	45	182	1,911	191	1,913
	Dis.	30	74	41	86	186	1,958	189	1,997
2023	Jan.	24	91	28	58	168	1,805	215	1,857
	Feb.	29	61	39	54	142	1,640	150	1,729
	Mac	24	60	25	41	145	1,796	207	1,670
	Apr.	28	65	28	45	143	1,514	141	1,599
	Mei	35	90	35	70	170	1,755	183	1,789
	Jun	38	71	47	72	159	1,691	170	1,738
	Jul.	30	74	33	73	142	1,550	157	1,574
	Ogos	21	56	21	37	153	1,743	162	1,732
	Sep.	17	42	19	46	159	1,652	145	1,708
	Okt.	18	42	23	46	147	1,833	156	1,838

Nota / Note :

1 Termasuk pelabuhan di Sibul, Sarikei dan Tg. Manis

## 17.3b Ketibaan dan Pelayaran Kapal Laut yang Terlibat dalam Perdagangan Antarabangsa di Pelabuhan - Sarawak (Samb.)

*Arrivals and Departures of Ocean-Going Vessels Engaged in International Trade at Ports - Sarawak (Cont'd.)*

Tempoh Period	Miri				Pelabuhan lain <sup>2</sup> Other Ports				
	Ketibaan Arrivals		Belayar Departures		Ketibaan Arrivals		Belayar Departures		
	Bil. No.	'000 T.B.B. N.R.T.	Bil. No.	'000 T.B.B. N.R.T.	Bil. No.	'000 T.B.B. N.R.T.	Bil. No.	'000 T.B.B. N.R.T.	
2018	665	1,126	725	1,242	84	27	114	35	
2019	702	1,335	790	1,353	64	19	62	19	
2020	483	1,507	545	1,550	20	8	17	7	
2021	446	1,441	436	1,256	38	14	40	16	
2022	884	2,311	847	2,176	28	12	27	11	
2022	Jan.	49	39	40	32	2	1	1	0
	Feb.	41	149	33	115	4	2	5	2
	Mac	61	158	37	141	3	2	3	2
	Apr.	60	231	60	226	8	4	7	3
	Mei	76	239	65	230	2	1	2	1
	Jun	84	211	79	176	1	4	1	1
	Jul.	66	192	78	198	2	0	4	0
	Ogos	118	213	108	210	2	0	1	0
	Sep.	103	193	107	199	2	0	1	0
	Okt.	86	282	87	260	1	0	1	0
	Nov.	73	199	85	194	1	0	1	0
	Dis.	67	205	68	196	0	0	0	0
2023	Jan.	70	181	71	182	0	0	0	0
	Feb.	52	101	41	118	3	1	3	1
	Mac	89	308	77	240	1	0	0	0
	Apr.	111	240	86	224	1	0	1	0
	Mei	110	188	100	209	2	0	2	0
	Jun	121	232	100	228	1	0	1	0
	Jul.	107	198	116	275	6	2	5	2
	Ogos	119	189	209	331	2	0	2	0
	Sep.	95	222	95	192	2	2	5	1
	Okt.	103	218	121	240	2	0	1	0

Sumber: Jabatan Laut, Sarawak

Source: Marine Department, Sarawak

**Nota:** Angka merujuk kepada kapal 75 Tan Bersih Berdaftar dan lebih sahaja

Note: Figures refer to vessels of 75 Net Registered Tons and above only

<sup>2</sup> Merujuk kepada pelabuhan di Marudi, Limbang dan Lawas sahaja

Refers to ports at Marudi, Limbang and Lawas only

**17.4a** Ketibaan dan Pelayaran Kapal di Pelabuhan yang Terlibat dalam Perdagangan Domestik - Sabah  
*Arrivals and Departures of Vessels Engaged in Domestic Trade at Ports - Sabah*

Tempoh Period	Ketibaan Arrivals		Belayar Departures		
	Bilangan Number	`000 T.B.B. N.R.T.	Bilangan Number	`000 T.B.B. N.R.T.	
2018	5,943	5,290	5,943	5,290	
2019	5,554	5,360	5,554	5,360	
2020	4,610	5,075	4,610	5,075	
2021	4,871	5,364	4,871	5,364	
2022	6,754	5,201	6,754	5,201	
<hr/>					
2022	Jan.	446	435	446	435
	Feb.	441	428	441	428
	Mac	552	457	552	457
	Apr.	609	391	609	391
	Mei	458	400	458	400
	Jun	623	426	623	426
	Jul.	579	432	579	432
	Ogos	655	477	655	477
	Sep.	620	418	620	418
	Okt.	606	480	606	480
	Nov.	569	449	569	449
	Dis.	596	409	596	409
2023	Jan.	610	386	610	386
	Feb.	600	372	600	372
	Mac	599	456	599	456
	Apr.	517	390	517	390
	Mei	548	449	548	449
	Jun	543	438	543	438
	Jul.	541	428	541	428
	Ogos	550	494	550	494
	Sep.	551	474	551	474
	Okt.	603	444	603	444

Sumber / Source : Sabah Port Sdn. Bhd.

## 17.4b Ketibaan dan Pelayaran Kapal di Pelabuhan yang Terlibat dalam Perdagangan Domestik - Sarawak

*Arrivals and Departures of Vessels Engaged in Domestic Trade at Ports - Sarawak*

Tempoh Period	Ketibaan Arrivals		Belayar Departures		
	Bilangan Number	'000 T.B.B. N.R.T.	Bilangan Number	'000 T.B.B. N.R.T.	
2018	14,326	36,038	14,263	35,994	
2019	14,750	38,086	14,712	38,016	
2020	12,336	35,107	12,305	35,041	
2021	13,553	33,575	13,538	33,385	
2022	14,276	34,362	13,895	33,571	
<hr/>					
2022	Jan.	1,086	2,857	1,050	2,838
	Feb.	954	2,464	918	2,396
	Mac	1,157	2,972	1,114	2,907
	Apr.	1,185	2,814	1,133	2,777
	Mei	1,124	2,895	1,082	2,808
	Jun	1,160	2,742	1,147	2,710
	Jul.	1,138	2,922	1,082	2,323
	Ogos	1,308	3,068	1,225	3,285
	Sep.	1,255	2,779	1,221	2,741
	Okt.	1,384	3,168	1,380	3,140
	Nov.	1,238	2,799	1,281	2,783
	Dis.	1,287	2,881	1,262	2,863
2023	Jan.	1,273	2,872	1,253	2,850
	Feb.	1,270	2,603	1,275	2,581
	Mac	1,489	3,113	1,484	2,985
	Apr.	1,456	2,576	1,406	2,516
	Mei	1,615	3,025	1,591	2,980
	Jun	1,560	2,878	1,564	2,952
	Jul.	1,550	2,707	1,553	2,732
	Ogos	1,705	3,092	1,707	3,128
	Sep.	1,585	2,823	1,567	2,830
	Okt.	1,576	3,074	1,577	2,981

Sumber: Jabatan Laut, Sarawak  
Source: Marine Department, Sarawak

## 17.5a Kargo yang Dikendalikan di Pelabuhan Terpilih - Sabah

*Cargo Throughput at Selected Ports - Sabah*

Tempoh Period	Pelabuhan Ports								
	Semua Pelabuhan di Sabah <i>All Ports in Sabah</i>		Kota Kinabalu		Sandakan		Tawau		
	Eksport <i>Exports</i>	Import <i>Imports</i>	Eksport <i>Exports</i>	Import <i>Imports</i>	Eksport <i>Exports</i>	Import <i>Imports</i>	Eksport <i>Exports</i>	Import <i>Imports</i>	
	Tonnes								
2018	<b>23,556</b>	<b>12,892</b>	12,165	1,084	3,524	2,741	2,378	1,844	
2019	<b>21,679</b>	<b>12,500</b>	10,747	1,220	3,585	2,762	2,043	1,661	
2020	<b>18,883</b>	<b>10,674</b>	9,587	958	3,214	2,314	1,438	1,492	
2021	<b>18,247</b>	<b>11,904</b>	9,528	1,178	2,651	2,416	1,835	1,700	
2022	<b>16,510</b>	<b>12,724</b>	8,376	546	2,544	2,263	1,765	2,028	
2022	Jan.	<b>1,432</b>	<b>1,098</b>	775	55	215	196	108	183
	Feb.	<b>1,266</b>	<b>977</b>	616	48	240	137	137	184
	Mac	<b>1,626</b>	<b>1,046</b>	836	24	214	211	162	137
	Apr.	<b>1,320</b>	<b>1,030</b>	701	36	200	166	110	167
	Mei	<b>1,060</b>	<b>977</b>	434	44	183	156	134	170
	Jun	<b>1,377</b>	<b>1,111</b>	713	47	175	204	160	158
	Jul.	<b>1,273</b>	<b>1,171</b>	598	54	186	190	157	188
	Ogos	<b>1,494</b>	<b>1,226</b>	760	43	187	224	189	191
	Sep.	<b>1,523</b>	<b>1,062</b>	873	52	226	204	178	170
	Okt.	<b>1,463</b>	<b>1,063</b>	672	42	241	215	165	184
	Nov.	<b>1,289</b>	<b>980</b>	684	47	243	194	88	144
	Dis.	<b>1,386</b>	<b>983</b>	715	54	234	166	175	154
2023	Jan.	<b>1,267</b>	<b>929</b>	736	45	205	157	98	156
	Feb.	<b>999</b>	<b>796</b>	483	42	229	156	88	142
	Mac	<b>1,618</b>	<b>1,023</b>	839	53	257	164	160	140
	Apr.	<b>1,243</b>	<b>1,021</b>	619	51	206	177	119	157
	Mei	<b>1,162</b>	<b>1,018</b>	533	65	215	168	135	168
	Jun	<b>1,260</b>	<b>996</b>	608	47	241	202	121	141
	Jul.	<b>1,203</b>	<b>967</b>	569	36	243	177	112	152
	Ogos	<b>1,377</b>	<b>1,003</b>	834	63	190	183	107	156
	Sep.	<b>1,289</b>	<b>1,019</b>	623	45	241	180	169	158
	Okt.	<b>1,349</b>	<b>1,102</b>	707	56	229	222	160	161

**Nota: Angka-angka merujuk kepada kargo yang diisi dan dipunggah oleh semua jenis kapal.**  
*Note: Figures refer to cargo loaded and discharged by all type of vessels.*

## 17.5a Kargo yang Dikendalikan di Pelabuhan Terpilih - Sabah (Samb.)

*Cargo Throughput at Selected Ports - Sabah (Cont'd.)*

Tempoh Period	Pelabuhan Ports								
	Lahad Datu		Sepanggar Bay Oil Terminal (SBOT)		Sepanggar Bay Container Port (SBCP)		Pelabuhan lain <sup>1</sup> Other Ports		
	Eksport Exports	Import Imports	Eksport Exports	Import Imports	Eksport Exports	Import Imports	Eksport Exports	Import Imports	
	Tonnes								
2018	2,798	1,857	752	2,099	582	3,185	1,356	81	
2019	3,211	1,486	198	2,143	537	3,149	1,357	79	
2020	2,812	1,161	159	1,726	462	2,970	1,211	53	
2021	2,512	1,362	225	1,863	444	3,305	1,052	78	
2022	2,247	1,075	173	2,184	486	4,572	920	56	
2022	Jan.	203	119	22	187	36	349	73	10
	Feb.	172	137	1	151	31	317	69	4
	Mac	226	85	15	192	51	381	122	16
	Apr.	200	123	11	147	40	388	59	2
	Mei	166	72	20	139	36	392	87	4
	Jun	199	88	18	200	44	414	68	0
	Jul.	186	114	29	181	45	441	72	3
	Ogos	235	98	4	233	42	433	77	4
	Sep.	144	79	15	172	37	383	49	2
	Okt.	204	32	15	191	46	395	121	4
	Nov.	154	73	15	198	38	321	69	3
	Dis.	160	55	9	193	40	359	54	3
2023	Jan.	106	49	9	182	33	337	80	3
	Feb.	124	51	0	112	33	290	42	3
	Mac	186	55	9	221	40	386	126	3
	Apr.	165	52	12	166	40	417	81	2
	Mei	148	67	16	215	40	331	75	4
	Jun	157	46	28	197	40	360	67	2
	Jul.	140	58	11	206	40	336	87	2
	Ogos	134	24	15	176	45	398	52	3
	Sep.	147	57	11	201	42	375	56	3
	Okt.	135	49	12	226	39	380	68	7

Sumber / Source : Sabah Ports Sdn. Bhd

Nota / Note :

<sup>1</sup> Merujuk kepada Kudat dan Kunak  
Refers to Kudat and Kunak

## 17.5b Kargo yang Dikendalikan di Pelabuhan Terpilih - Sarawak

Cargo Throughput at Selected Ports - Sarawak

Tempoh Period	Pelabuhan Ports										
	Jumlah Total		Kuching		Rajang		Bintulu		Miri		
	Eksport	Import	Eksport	Import	Eksport	Import	Eksport	Import	Eksport	Import	
	Exports	Imports	Exports	Imports	Exports	Imports	Exports	Imports	Exports	Imports	
`000 Tan Metrik (Freightweight) Tonnes											
2018	<b>43,325</b>	<b>15,359</b>	1,665	7,343	277	1,050	37,483	6,230	3,899	736	
2019	<b>45,505</b>	<b>13,766</b>	1,758	7,296	294	997	39,615	4,794	3,837	681	
2020	<b>42,780</b>	<b>13,234</b>	1,770	6,719	302	1,058	37,790	4,846	2,919	610	
2021	<b>40,860</b>	<b>14,043</b>	1,691	7,202	247	1,164	36,274	5,119	2,649	558	
2022	<b>41,198</b>	<b>15,547</b>	1,544	8,326	243	1,248	37,865	5,723	2,883	471	
-----											
2022	Jan.	<b>3,684</b>	<b>1,374</b>	142	723	19	106	3,298	498	225	47
	Feb.	<b>3,241</b>	<b>1,088</b>	103	549	21	99	2,923	404	194	37
	Mac	<b>3,816</b>	<b>1,458</b>	161	782	27	86	3,329	551	300	39
	Apr.	<b>3,300</b>	<b>1,256</b>	114	711	20	108	2,929	400	237	37
	Mei	<b>3,368</b>	<b>1,336</b>	126	717	20	93	3,003	495	219	31
	Jun	<b>3,337</b>	<b>1,281</b>	136	706	22	117	3,065	445	249	31
	Jul.	<b>3,440</b>	<b>1,278</b>	128	738	22	116	3,291	424	249	40
	Ogos	<b>3,141</b>	<b>1,307</b>	131	735	18	120	2,993	452	274	39
	Sep.	<b>3,177</b>	<b>1,216</b>	99	624	21	101	3,057	490	255	36
	Okt.	<b>3,445</b>	<b>1,460</b>	148	793	17	106	3,280	561	225	42
	Nov.	<b>3,466</b>	<b>1,210</b>	127	605	18	108	3,321	496	199	44
	Dis.	<b>3,782</b>	<b>1,283</b>	130	643	19	87	3,376	506	257	47
2023	Jan.	<b>3,549</b>	<b>1,358</b>	97	654	14	90	3,195	571	242	43
	Feb.	<b>3,576</b>	<b>1,042</b>	99	598	16	74	3,220	338	241	32
	Mac	<b>3,613</b>	<b>1,409</b>	118	782	18	114	3,299	467	178	46
	Apr.	<b>3,081</b>	<b>1,249</b>	94	703	17	100	2,700	414	270	32
	Mei	<b>3,429</b>	<b>1,196</b>	132	594	19	116	3,052	441	226	45
	Jun	<b>2,867</b>	<b>1,188</b>	118	615	22	93	2,572	442	155	38
	Jul.	<b>3,429</b>	<b>1,252</b>	128	625	21	88	3,036	495	245	44
	Ogos	<b>3,162</b>	<b>1,296</b>	124	655	18	106	2,818	489	202	46
	Sep.	<b>3,162</b>	<b>1,237</b>	122	661	22	90	2,839	447	136	38
	Okt.	<b>3,859</b>	<b>1,265</b>	138	673	24	93	3,414	464	284	35

Sumber : Lembaga Pelabuhan Kuching, Rajang dan Miri

Source: Kuching, Rajang and Miri Port Authorities  
Bintulu Port Holding Berhad

**Nota / Note :**

<sup>1</sup> Termasuk kargo yang diuruskan dikawasan-kawasan yang dibenarkan; misalnya, muatan petroleum yang berhampiran Lembaga Pelabuhan Miri

*Includes cargo handled at sufferences; for example, handling of*

# **Pertanian & Elektrik**

*Agriculture & Electricity*

**18**







## 18.1 Pengeluaran Hasil Pertanian Terpilih - Sabah dan Sarawak

*Production of Selected Agriculture Product - Sabah and Sarawak*

Tempoh Period	Tan metrik/Tonnes				
	Minyak sawit mentah Crude palm oil		Isirong sawit Palm kernel		
	Sabah	Sarawak	Sabah	Sarawak	
2018	5,139,356	4,179,339	1,179,682	874,914	
2019	5,042,781	4,242,966	1,149,722	894,038	
2020	4,647,496	4,054,311	1,043,751	861,474	
2021	4,361,226	3,952,818	956,716	862,791	
2022	4,286,631	4,005,425	946,496	895,022	
-----					
2022	Jan.	341,293	272,534	79,111	61,270
	Feb.	277,425	226,457	63,130	50,589
	Mac	313,821	278,933	71,896	62,894
	Apr.	328,286	293,511	73,693	65,222
	Mei	313,148	325,899	69,107	71,210
	Jun	325,634	329,638	69,801	72,308
	Jul.	318,172	345,165	68,230	74,880
	Ogos	379,666	395,721	81,017	89,116
	Sep.	407,977	404,157	88,905	92,370
	Okt.	436,549	401,186	95,233	92,741
	Nov.	427,342	374,859	93,802	83,117
	Dis.	417,318	357,365	92,571	79,305
2023	Jan.	367,394	301,930	81,240	67,281
	Feb.	325,873	248,742	72,694	53,850
	Mac	353,770	265,244	78,973	57,012
	Apr.	313,984	268,294	69,405	57,659
	Mei	378,181	340,543	81,698	73,332
	Jun	356,066	342,336	76,154	74,838
	Jul.	351,695	395,858	73,911	88,444
	Ogos	386,107	424,454	80,978	94,850
	Sep.	418,052	437,642	91,326	99,976
	Okt.	458,707	442,997	102,190	99,504

Sumber : Lembaga Minyak Sawit Malaysia  
Source : Malaysian Palm Oil Board (MPOB)

## 18.2 Pengeluaran Kayu Kayan Utama - Sabah dan Sarawak

*Production of Major Timber - Sabah and Sarawak*

Tempoh Period	`000 meter padu/ cubic metres				
	Kayu balak Logs		Kayu gergaji Sawn timber		
	Sabah	Sarawak	Sabah	Sarawak	
2018	1,463	4,697	219	467	
2019	1,036	4,074	235	466	
2020 <sup>p</sup>	633	2,420	152	341	
2021 <sup>p</sup>	1,122	2,329	193	304	
2022 <sup>p</sup>	1,018	2,249	210	263	
-----					
2022	Jan.	53	113	17	22
	Feb.	83	180	15	20
	Mac	102	202	19	24
	Apr.	106	200	17	23
	Mei	46	175	13	21
	Jun	100	192	16	22
	Jul.	79	228	15	22
	Ogos	113	223	18	22
	Sep.	70	213 <sup>r</sup>	19	23
	Okt.	100	180	20	23
	Nov.	82	172	21	20
	Dis.	84	188 <sup>r</sup>	21	21
2023	Jan.	63 <sup>r</sup>	160	17 <sup>r</sup>	19
	Feb.	63	212	19 <sup>r</sup>	20
	Mac	105 <sup>r</sup>	215	20 <sup>r</sup>	24
	Apr.	70 <sup>r</sup>	212	15 <sup>r</sup>	23
	Mei	80 <sup>r</sup>	234	19 <sup>r</sup>	23
	Jun	63 <sup>r</sup>	192	18 <sup>r</sup>	22
	Jul.	70 <sup>r</sup>	181	21 <sup>r</sup>	21
	Ogos	77 <sup>r</sup>	208	21 <sup>r</sup>	25
	Sep.	50 <sup>r</sup>	194	18 <sup>r</sup>	21
	Okt.	49	186	17	20 <sup>e</sup>

Sumber : Jabatan Perhutanan Sabah /Jabatan Hutan Sarawak  
Perbadanan Perusahaan Kemajuan Kayu Sarawak

Source : Sabah Forestry Department / Forests Department Sarawak

Nota : (a) Data kurang disebabkan oleh Mematuhi Perintah Kawalan Pergerakan (Data yang diberikan adalah anggaran disebabkan Banyak kilang yang belum hantar laporan)

Note : The low numbers were due to compliance with the Movement Control Order for which factories has yet to submit reports.

(b) Bulan April tiada data kerana kilang tidak beroperasi Mematuhi Perintah Kawalan Pergerakan

## 18.3 Penjanaan dan Penggunaan Kuasa Elektrik - Sabah dan Sarawak

*Electricity Generation and Consumption - Sabah and Sarawak*

Tempoh Period	SABAH Termasuk W.P. LABUAN <i>SABAH Including W.P. LABUAN</i>		SARAWAK		
	Penjanaan <i>Generation</i>	Penggunaan <i>Consumption</i>	Penjanaan <i>Generation</i>	Penggunaan <i>Consumption</i>	
	Juta kilowatt-jam <i>Million kilowatt-hours</i>		Juta kilowatt-jam <i>Million kilowatt-hours</i>		
2018	6,414.1	5,345.2	28,385.6	26,988.8	
2019	6,649.2	5,576.0	30,483.7	28,945.9	
2020	6,447.6	5,325.3	29,214.6	27,992.7	
2021 <sup>P</sup>	6,024.3	5,356.5	31,929.1	30,249.2	
2022	6,862.7	5,131.5	34,205.0	32,779.6	
<hr/>					
2022	Jan.	567.1	466.3	2,849.5 <sup>e</sup>	2,729.5 <sup>e</sup>
	Feb.	511.5	470.2	2,850.1 <sup>e</sup>	2,730.1 <sup>e</sup>
	Mac	586.1	147.1	2,851.2 <sup>e</sup>	2,731.2 <sup>e</sup>
	Apr.	577.0	168.5	2,847.1 <sup>e</sup>	2,727.0 <sup>e</sup>
	Mei	597.2	478.8	2,850.7 <sup>e</sup>	2,729.6 <sup>e</sup>
	Jun	590.5	492.0	2,851.0 <sup>e</sup>	2,731.7 <sup>e</sup>
	Jul.	597.1	482.1	2,851.0 <sup>e</sup>	2,731.5 <sup>e</sup>
	Ogos	582.1	490.1	2,851.0 <sup>e</sup>	2,730.9 <sup>e</sup>
	Sep.	549.9	497.4	2,850.7 <sup>e</sup>	2,734.3 <sup>e</sup>
	Okt.	580.2	482.5	2,851.1 <sup>e</sup>	2,734.7 <sup>e</sup>
	Nov.	556.3	483.9	2,850.7 <sup>e</sup>	2,734.4 <sup>e</sup>
	Dis.	567.8	472.5	2,851.0 <sup>e</sup>	2,734.6 <sup>e</sup>
2023	Jan.	571.5	474.7	2,851.2 <sup>e</sup>	2,734.8 <sup>e</sup>
	Feb.	521.9	450.8	2,850.0 <sup>e</sup>	2,733.6 <sup>e</sup>
	Mac	594.5	443.0	2,850.9 <sup>e</sup>	2,734.5 <sup>e</sup>
	Apr.	591.1 <sup>r</sup>	488.1	2,956.3 <sup>e</sup>	2,821.5 <sup>e</sup>
	Mei	634.1	492.8	3,108.2 <sup>e</sup>	2,896.4 <sup>e</sup>
	Jun	609.3	516.0	2,958.2 <sup>e</sup>	2,866.4 <sup>e</sup>
	Jul.	610.2	517.8	2,957.6 <sup>e</sup>	2,733.2 <sup>e</sup>
	Ogos	607.2	527.4	2,957.6 <sup>e</sup>	2,729.8 <sup>e</sup>
	Sep.	570.9	526.3	2,961.5 <sup>e</sup>	2,733.8 <sup>e</sup>
	Okt.			2,962.1 <sup>e</sup>	2,734.4 <sup>e</sup>

Sumber / Source : Sarawak Energy Berhad

Malaysia LNG Sdn. Bhd.

Asean Bintulu Fertilizer Sdn. Bhd.

Sabah Electricity Sdn. Bhd.



# **Glosari**

*Glossary*





## GLOSARI

---

<b>Aliran Transaksi</b>	la merujuk kepada perolehan dan pelupusan aset kewangan dan liabiliti dalam tempoh rujukan. Ia terdiri daripada transaksi dalam tiga instrumen kewangan utama iaitu modal ekuiti, perolehan dilabur semula dan modal lain.
<b>Bekerja</b>	Merujuk kepada semua orang yang bekerja sekurang-kurangnya sejam semasa minggu rujukan untuk mendapatkan upah, keuntungan atau keuntungan keluarga (sebagai majikan, pekerja, bekerja sendiri atau pekerja keluarga tanpa gaji).
<b>Eksport f.o.b. (free on board)</b>	Merujuk kepada nilai barangan di pasaran di sempadan Perangkaan/kastam negara pengeksporn, termasuk semua perbelanjaan pengangkutan ke sempadan tersebut, duti eksport dan duti lain yang kena bayar serta kos untuk memunggah barang ke atas alat pengangkutan <b>kecuali</b> kos terakhir itu ditanggung sendiri oleh pengangkut.
<b>Eksport Semula Barangan</b>	Merujuk kepada sesuatu barang yang dibawa keluar dari negara dalam keadaan seperti mana ianya diimport tanpa mengalami sebarang perubahan rupa. Proses membungkus semula, menyisih atau menggred tidak dikira sebagai satu proses perubahan rupa.
<b>Enterpris Pelaburan Langsung (DIE)</b>	Dl <sup>4</sup> merupakan sama ada subsidiari (pemilikan melebihi 50 peratus), syarikat bersekutu (pemilikan 10 peratus hingga 50 peratus) atau cawangan (pemilikan 100 peratus) bagi syarikat induk asing/ibu pejabat di negara berlainan.
<b>Estet</b>	Sesebuah estet getah/kelapa sawit/koko adalah ditakrifkan seperti berikut : (i) semua kawasan bersambung atau berpecah-pecah, dengan keluasan tidak kurang daripada 40.47 hektar (100 ekar), ditanam dengan sesuatu tanaman atau di mana penanaman tanaman tersebut dibenarkan dan di bawah satu hak milik yang sah, atau  (ii) mana-mana keluasan yang ditanam dengan sesuatu tanaman tersebut di estet yang telah sedia ada.
<b>Hari hujan</b>	Merujuk kepada hari di mana jumlah hujan yang direkod adalah sama atau melebihi 0.1 mm.
<b>Iklm</b>	Merujuk kepada himpunan keadaan cuaca harian dan musim bagi suatu tempoh yang panjang biasanya melebihi 30 tahun.
<b>Imbangan perdagangan</b>	Merujuk kepada perbe'aaan antara nilai eksport dan import. <sup>3</sup> apabila eksport melebihi import <b>lebih</b> an direkodkan manakala <b>defisit</b> pula dicatatkan apabila import melebihi
<b>Import c.i.f. (kos, insuran dan tambang)</b>	Merujuk kepada nilai barangan di pasaran di sempadan Perangkaan/kastam negara pengimport, termasuk semua perbelanjaan insuran dan tambang semasa dalam perjalanan <b>tetapi</b> kos pemunggahan dari alat pengangkutan tidak diambil kira <b>kecuali</b> kos tersebut ditanggung sendiri oleh pengangkut.
<b>Indeks Pengeluaran Perindustrian</b>	Indeks Pengeluaran Perindustrian meliputi Sektor Perlombongan, Pembuatan dan <sup>4</sup> lektrik. Ia adalah satu ukuran kadar perubahan sebenar pengeluaran komoditi perindustrian bagi satu tempoh masa.
<b>Jangkaan Hayat</b>	Jangkaan hayat adalah purata baki umur (tahun) seseorang dijangka dapat hidup pada permulaan umur tertentu dengan andaian kadar kematian umur tertentu adalah sama sepanjang hayat.
<b>Kadar Pertambahan Semula Jadi Kasar</b>	Merujuk kepada perbe'aaan di antara kelahiran dan kematian bagi setiap 1,000 penduduk.
<b>Kadar Kelahiran Kasar</b>	Bilangan kelahiran hidup bagi setiap 1,000 penduduk.
<b>Kadar Kematian Kasar</b>	Bilangan kematian bagi setiap 1,000 penduduk.
<b>Kadar Mortaliti Bayi</b>	Bilangan kematian bayi berumur kurang daripada 1 tahun bagi setiap 1,000 kelahiran hidup.
<b>Kadar penyertaan tenaga buruh</b>	Merujuk kepada perkadaran penduduk dalam tenaga buruh kepada jumlah penduduk dalam umur bekerja (15-64 tahun) yang dipersembahkan dalam bentuk peratus.

---



## GLOSARI

---

<b>Kebun Kecil</b>	Sesebuah kebun kecil getah/kelapa sawit/koko ditakrifkan sebagai semua kawasan, bersambungan atau berpecah-pecah, seluas kurang daripada 40.47 hektar (100 ekar), ditanam dengan sesuatu tanaman atau di mana penanaman tanaman tersebut dibenarkan dan di bawah satu hak milik yang sah. <sup>2</sup> alau bagaimanapun, rancangan-rancangan kemajuan tanah (F <sup>46</sup> D <sup>3</sup> , F <sup>46</sup> CR <sup>3</sup> dan sebagainya) telah dimasukkan sebagai kebun kecil walaupun ada diantara rancangan kemajuan tanah itu mungkin secara individu mempunyai keluasan lebih daripada 40.47 hektar (100 ekar).
<b>Kerangka Hubungan Pelaburan Langsung (FDIR)</b>	FDIR secara umumnya merupakan metodologi bagi mengenalpasti dan menentukan had dan jenis hubungan pelaburan langsung di antara DI dan DI <sup>4</sup> . Bagi pelaburan yang tidak mempunyai hak milik modal ekuiti langsung tetapi mempunyai transaksi dalam bentuk modal lain, transaksi pelaburan langsung tersebut dikenal pasti mengikut konsep FDIR.
<b>Keluaran Dalam Negeri Kasar(KDNK)</b>	Jumlah nilai barang dan perkhidmatan yang dikeluarkan dalam tempoh tertentu selepas ditolak harga barang dan perkhidmatan dalam digunakan dalam proses pengeluaran tetapi belum ditolak penggunaan modal tetap. KDNK boleh dinilai pada nilai pembeli dan pada harga faktor.
<b>Klasifikasi Sektor</b>	Sektor dikelaskan mengikut Piawaian Klasifikasi Industri Malaysia (MSIC) 2008 <sup>9</sup> e r. 1.0.
<b>M1</b>	Terdiri daripada mata wang dalam edaran dan deposit permintaan sektor swasta yang disimpan dengan bank perdagangan dan bank islam.
<b>M2</b>	Terdiri daripada M1 campur separuh wang secara kecil. Separuh wang secara kecil terdiri daripada deposit tabungan dan tetap, instrumen deposit boleh niaga (NID), repo dan deposit mata wang asing oleh sektor swasta yang disimpan dengan bank perdagangan dan bank islam.
<b>M3</b>	Terdiri daripada M2 campur deposit oleh sektor swasta yang disimpan dengan syarikat kewangan, bank saudagar dan syarikat diskaun. Tidak termasuk penyimpanan di antara institusi perbankan.
<b>Negara Pelabur Langsung dan Enterpris Pelaburan Langsung</b>	Negara DI dan DI <sup>4</sup> adalah berasaskan negara pelabur 'immediate' (pelaburan yang melibatkan modal ekuiti). Bagi pelaburan yang tiada modal ekuiti tetapi mempunyai transaksi dalam bentuk modal lain, negara pelabur dikenalpasti mengikut konsep FDIR.
<b>Pelabur Langsung (DI)</b>	Merujuk kepada entiti (individu atau syarikat) yang memiliki, sama ada secara langsung atau tidak langsung, sekurang-kurangnya 10 peratus modal ekuiti (dalam bentuk syer biasa atau kuasa mengundi) dalam syarikat di negara berlainan.
<b>Pelaburan Langsung Asing (FDI)</b>	Merujuk kepada pelaburan dalam bentuk instrumen kewangan daripada pelabur langsung asing dalam enterpris langsung asing di Malaysia.
<b>Pelaburan Langsung di Luar Negeri (DIA)</b>	Merujuk kepada pelaburan dalam bentuk instrumen kewangan iaitu modal ekuiti, perolehan dilabur semula dan modal lain daripada pelabur langsung Malaysia dalam enterpris pelaburan langsung di luar negeri.
<b>Pengeluaran Getah Asli</b>	Pengeluaran getah asli merujuk kepada kandungan getah kering (K <sup>5</sup> K) susu getah cair, skrap dan getah keping yang dihasilkan oleh estet dan pekebun kecil pada tempoh rujukan. Sementara pengeluaran estet diperolehi terus dari estet, pengeluaran kebun kecil pula dianggap bersamaan dengan pembelian oleh pemproses getah melalui peniaga getah daripada pekebun kecil pada bulan berkenaan.
<b>Perikanan</b>	Sektor perikanan dikategorikan kepada tangkapan ikan marin dan pengeluaran akuakultur. <sup>3</sup> kuakultur didefinisikan sebagai pembiakan benih ikan atau pemeliharaan biak kan melalui perusahaan ternak keseluruhan atau sebahagian daripada peredaran hidupnya. <sup>3</sup> ktiviti akuakultur merangkumi pengeluaran ikan, kerang kerangan, tiram, rumpai laut dan lain di laut, tasik atau sungai.
<b>Tenaga buruh</b>	Merujuk kepada mereka yang berumur 15 hingga 64 tahun (dalam tahun genap pada hari lahir terakhir) semasa minggu rujukan, sama ada bekerja atau menganggur.

---

## GLOSSARY

---

<b>Transaction Flows</b>	<i>This refers to acquisitions and disposals of financial assets and liabilities during a reference period. It comprises of transactions in three major financial instruments namely equity capital, reinvested earnings and other capital.</i>
<b>Employed</b>	<i>Refers to all persons who, at any time during the reference week worked at least one hour for pay, profit or family gain (as an employer, employee, own-account worker or unpaid family worker).</i>
<b>Exports f.o.b. (free on board)</b>	<i>Refers to the value of goods in the market at the statistical/custom frontier of the exporting country, including all cost of transporting the goods to the statistical/customs frontier, export and other duties payable as well as the cost of loading the goods onto the carrier <b>unless</b> the latter cost is borne by the carrier.</i>
<b>Re-exports of Goods</b>	<i>Refers to goods taken out of the country in the same form as they were imported without any transformation. Re-packing, sorting or grading processes are not considered as part of the transformation process.</i>
<b>Direct Investment Enterprises (DIE)</b>	<i>A DIE is either a subsidiary (ownership of more than 50 per cent), an associate (10 per cent to 50 per cent ownership) or a branch (100 per cent ownership) of foreign parent companies/head quarters in other countries.</i>
<b>Estates</b>	<i>A rubber/oil palm/cocoa estate is defined as: (i) all areas, contiguous or non-contiguous aggregating not less than 40.47 hectares (100 acres), planted with the crop or on which the planting of the crop is permitted and is under a single legal ownership; or (ii) any area planted with the crop in an already existing estate.</i>
<b>Rain day</b>	<i>Refers to a day with rainfall amount equals to or exceeds 0.1 mm.</i>
<b>Climate</b>	<i>Refers to the accumulation of daily and seasonal weather events of long period of time such as over 30 years.</i>
<b>Balance of trade</b>	<i>Refers to the difference between the value of exports and imports. When exports exceed imports it is recorded as a <b>surplus</b> while a <b>deficit</b> is registered when imports exceed exports.</i>
<b>Imports c.i.f. (cost, insurance and freight )</b>	<i>Refers to the value of goods in the market at the statistical/customs frontier of the importing country, including all charges for transport and insurance whilst in transit <b>but</b> excluding the cost of unloading from the carrier <b>unless</b> it is borne by the carrier.</i>
<b>Index of Industrial Production</b>	<i>The Index of Industrial Production covers the Mining, Manufacturing and Electricity sectors. It is a measure of the rate of change in the production of industrial commodities in real terms over time.</i>
<b>Life Expectancy</b>	<i>Refers to the average remaining age (years) for a person is expected to live at the beginning of a certain age if the age-specific death rates of the given period continued throughout his or her lifetime.</i>
<b>Crude Rate of Natural Increase</b>	<i>Refers to the excess of live births over deaths per 1,000 population.</i>
<b>Crude Birth Rate</b>	<i>The number of live births per 1,000 population.</i>
<b>Crude Death Rate</b>	<i>The number of deaths per 1,000 population.</i>
<b>Infant Mortality Rate</b>	<i>Number of deaths aged below 1 year per 1,000 live births.</i>
<b>Labour force participation rate</b>	<i>Refers to the ratio of the labour force to the working age population (15 to 64 years), expressed as percentage.</i>

---

## GLOSSARY

---

<b>Smallholdings</b>	<i>A rubber/oil palm/cocoa smallholding is defined as all areas, contiguous or non-contiguous, aggregating less than 40.47 hectares (100 acres) planted with the crop or on which the planting of the crop is permitted and is under a single legal ownership. However, land development schemes (FELDA, FELCA and others) are included as smallholdings although some land schemes may individually be more than 40.47 hectares (100 acres).</i>
<b>Framework for Direct Investment Relationship (FDIR)</b>	<i>FDIR is a generalised methodology for identifying and determining the extent and type of direct investment relationships between DI and DIE. As for those that do not have direct equity capital ownership but have transactions in the form of other capital, their direct investment transactions are identified by following the concept of FDIR.</i>
<b>Gross Domestic Product (GDP)</b>	<i>The total value of goods and services produced within a given period after deducting the cost of goods and services used up in the process of production but before deducting the consumption of fixed capital. GDP can be valued at purchasers' values and at factor cost.</i>
<b>Sector Classification</b>	<i>The sectors are classified according to Malaysia Standard Industrial Classification (MSIC) 2008 Ver. 1.0.</i>
<b>M1</b>	<i>Consists of currency in circulation and demand deposits of the private sector placed with commercial banks and islamic banks.</i>
<b>M2</b>	<i>Consists of M1 plus narrow quasi-money. Narrow quasi-money comprising savings and fixed deposits, negotiable instruments of deposits (NIDs), repos and foreign currency deposits of the private sector placed with commercial banks and islamic banks.</i>
<b>M3</b>	<i>Consists of M2 plus deposits of the private sector placed with finance companies, merchant banks and discount houses. Excluded interplacement among the banking institutions.</i>
<b>Country of Direct Investors dan Direct Investment Enterprises</b>	<i>The country of DI and DIEs is based on the immediate investing country (for investment that involves the equity capital). As for those that do not have equity capital but have transactions in the form of other capital, the country of investors are identified by following the concept of FDIR.</i>
<b>Direct Investors (DI)</b>	<i>Refers to an entity (individual or company) that owns, either directly or indirectly, at least 10 per cent of equity capital (in the form of ordinary shares or voting power) of an enterprise in other countries.</i>
<b>Foreign Direct Investment (FDI)</b>	<i>Refers to investment in the form of financial instruments by foreign direct investors in direct investment enterprises in Malaysia.</i>
<b>Direct Investment Abroad (DIA)</b>	<i>Refers to investment in the form of financial instruments namely equity capital, reinvested earnings and other capital by Malaysian direct investors in direct investment enterprises abroad.</i>
<b>Production of Natural Rubber</b>	<i>Production of natural rubber refers to the dry rubber content (DRC) of field latex, scrap and sheets produced by estates and smallholders during the reference period. While estate production is obtained directly from the estates, smallholding production is assumed to be equivalent to purchases by rubber processors through rubber dealers from smallholders during the month.</i>
<b>Fisheries</b>	<i>The fisheries sector is categorized into the marine capture and aquaculture production. Aquaculture is defined as the propagation of fish seed or the raising of fish through husbandry during the whole or part of its life cycle, which include activities such as fish farming, shellfish cultivation, oyster farming, etc. in sea, lakes or rivers.</i>
<b>Labour force</b>	<i>Refers to those who, during the reference week, are in the 15 to 64 years (in completed years at last birthday) and who are either employed or unemployed</i>

---





[www.dosm.gov.my](http://www.dosm.gov.my)



@StatsMalaysia



20 OCT



2016-2030



PSSN