



KEMENTERIAN EKONOMI  
JABATAN PERANGKAAAN MALAYSIA



# BULETIN PERANGKAAAN BULANAN

MONTHLY STATISTICAL BULLETIN

## MALAYSIA

OKTOBER 2025  
OCTOBER

JABATAN PERANGKAAAN MALAYSIA  
DEPARTMENT OF STATISTICS MALAYSIA



KEMENTERIAN EKONOMI  
JABATAN PERANGKAAN MALAYSIA

## **BULETIN PERANGKAAN BULANAN MALAYSIA OKTOBER 2025**

### **MONTHLY STATISTICAL BULLETIN MALAYSIA OKTOBER 2025**

#### **Pemakluman**

Malaysia buat julung kalinya telah menduduki tangga pertama (1) di peringkat global dalam laporan dwi-tahunan *Open Data Inventory* (ODIN) 2024/25 yang dikeluarkan oleh *Open Data Watch* (ODW), mengatasi 197 negara lain. Pencapaian ini merupakan lonjakan ketara daripada kedudukan ke-67 dalam penilaian ODIN 2022/23.

OpenDOSM NextGen adalah medium yang menyediakan katalog data dan visualisasi bagi memudahkan pengguna menganalisis pelbagai data dan boleh diakses melalui portal <https://open.dosm.gov.my>.

#### **Announcement**

*Malaysia, for the first time, ranked as number one (1) globally in the biennial Open Data Inventory (ODIN) 2024/25 report released by Open Data Watch (ODW), surpassing 197 other countries. This achievement marks a significant leap from its 67<sup>th</sup> position in the ODIN 2022/23 assessment.*

*OpenDOSM NextGen is a medium that provides data catalogue and visualisations to facilitate users' analysis and can be accessed through <https://open.dosm.gov.my>.*

Diterbitkan dan dicetak oleh/ *Published and printed by:*

**Jabatan Perangkaan Malaysia**

**Department of Statistics, Malaysia**

Blok C6 & C7, Kompleks C,

Pusat Pentadbiran Kerajaan Persekutuan,

62514 Putrajaya,

**MALAYSIA**

Tel.	: 03-8885 7000
Faks	: 03-8888 9248
Portal	: <a href="https://www.dosm.gov.my">https://www.dosm.gov.my</a>
Facebook/ X / Instagram/ YouTube	: StatsMalaysia
Emel/ <i>Email</i>	: info@dosm.gov.my (pertanyaan umum/ <i>general enquiries</i> ) data@dosm.gov.my (pertanyaan & permintaan data/ <i>data request &amp; enquiries</i> )
Harga/ <i>Price</i>	: RM15.00

Diterbitkan pada Disember 2025 / *Published in December 2025.*

**Hakcipta terpelihara/ *All rights reserved.***

Tiada bahagian daripada terbitan ini boleh diterbitkan semula, disimpan untuk pengeluaran atau ditukar dalam apa-apa bentuk atau alat apa jua pun kecuali setelah mendapat kebenaran daripada Jabatan Perangkaan Malaysia. Pengguna yang mengeluarkan sebarang maklumat dari terbitan ini sama ada yang asal atau diolah semula hendaklah meletakkan kenyataan berikut:

"Sumber : Jabatan Perangkaan Malaysia."

*No part of this publication may be reproduced or distributed in any form or by any means or stored in database without the prior written permission from Department of Statistics, Malaysia. Users reproducing content of this publication with or without adaptation should quote the following:*

*"Source : Department of Statistics, Malaysia."*

**ISSN 1823-1632**



## KATA PENGANTAR

Buletin Perangkaan Bulanan Malaysia ini menyediakan maklumat bulanan yang terkini tentang ciri-ciri demografi, sosial dan ekonomi bagi Malaysia. Penerbitan ini mempersembahkan pelbagai statistik termasuk penduduk, guna tenaga, harga, pertanian, perlombongan, pembuatan, pengangkutan dan komunikasi, perkhidmatan, perdagangan luar negeri, pelaburan langsung, akaun negara, alam sekitar dan sosial.

Beberapa indikator utama dipersembahkan pada permulaan penerbitan ini bagi membolehkan pengguna memahami secara sepintas lalu arah aliran asas ekonomi.

Buletin Perangkaan menyediakan maklumat secara umum yang berguna tentang situasi sosio-ekonomi negara. Maklumat yang lebih terperinci boleh diperoleh dalam penerbitan lain Jabatan yang lebih khusus.

Jabatan merakamkan setinggi-tinggi penghargaan di atas kerjasama semua pihak yang telah membekalkan maklumat untuk penerbitan ini. Sebarang cadangan dan pandangan ke arah mempertingkatkan lagi penerbitan ini pada masa hadapan amat dihargai.

**DATO' SRI DR. MOHD UZIR MAHIDIN**  
**Ketua Perangkawan Malaysia**  
*Chief Statistician Malaysia*

## PREFACE

*The Monthly Statistical Bulletin Malaysia provides up-to-date monthly information on demography, social, and economic characteristics of Malaysia. The publication presents various statistics which include population, employment, prices, agriculture, mining, manufacturing, services, external trade, transport and communications, direct investment, national accounts, environment and social.*

*Some key indicators are presented at the beginning of the publication to provide users with a quick understanding of the basic trends of the economy.*

*The Monthly Statistical Bulletin serves as a useful and convenient reference on the socio-economic situation of the country. Detailed statistics can be obtained in other specific publications of the Department.*

*The Department gratefully acknowledges the co-operation of all parties concerned in providing information for this publication. Comments and suggestions towards improving future publications would be greatly appreciated.*



**KALENDAR AWALAN KELUARAN 2025**  
**BULETIN PERANGKAAN BULANAN MALAYSIA 2025**  
*ADVANCE RELEASE CALENDAR 2025*  
*MONTHLY STATISTICAL BULLETIN MALAYSIA 2025*

---

<b>Bulan rujukan/</b> <i>Reference month</i>	<b>Tarikh/</b> <i>Date</i>
<b>November 2024</b>	<b>27.01.2025</b>
<b>Disember/</b> <i>December 2024</i>	<b>27.02.2025</b>
<b>Januari/</b> <i>January 2025</i>	<b>27.03.2025</b>
<b>Februari/</b> <i>February 2025</i>	<b>30.04.2025</b>
<b>Mac/</b> <i>March 2025</i>	<b>30.05.2025</b>
<b>April 2025</b>	<b>30.06.2025</b>
<b>Mei/</b> <i>May 2025</i>	<b>30.07.2025</b>
<b>Jun/</b> <i>June 2025</i>	<b>27.08.2025</b>
<b>Julai/</b> <i>July 2025</i>	<b>30.09.2025</b>
<b>Ogos/</b> <i>August 2025</i>	<b>31.10.2025</b>
<b>September 2025</b>	<b>28.11.2025</b>
<b>Oktober/</b> <i>October 2025</i>	<b>30.12.2025</b>

---

## SIMBOL / SINGKATAN YANG DIGUNAKAN

### SYMBOL/ ABBREVIATION USED

–	tidak ada/ nil	t.t.t.l.	tidak terkelas di tempat lain
--	tidak diperoleh/ not available	n.e.c	not elsewhere classified
p	sementara / provisional	t.s.t.l.	tidak disebut di tempat lain
e	anggaran/ estimate	n.e.s	not elsewhere specified
f	muktamad / final	T.B.B.	Tan Bersih Berdaftar
r	kemaskini/ revised	N.R.T.	Net Registered Tons
RM	Ringgit Malaysia	W.e.f.	With effect from
		SDRs	Special Drawing Rights
		mmBtu	Million British Thermal Unit
MSIC	Piawaian Klasifikasi Industri Malaysia Malaysia Standard Industrial Classification		
MASCO	Piawaian Pengelasan Pekerjaan Malaysia Malaysia Standard Classification of Occupation		

## TIMBANGAN DAN UKURAN YANG DIGUNAKAN

### WEIGHT AND MEASUREMENTS USED

1 tan metrik 1 tonne	=	2204.66 paun 2204.66 lbs.
1 tan (panjang) 1 ton (long)	=	2240 paun atau 16.8 pikul 2240 lbs. Or 16.8 piculs
1 meter 1 metre	=	1.0936 ela 1.0936 yards
1 meter persegi 1 square metre	=	1.1959 ela persegi 1.1959 sq. Yards
1 liter 1 litre	=	2.1134 pain 2.1134 pints
1 tan muatan (tan perkapalan) 1 feight ton (shipping ton)	=	40 kaki padu atau 2240 paun berat atau yang dinyatakan sebaliknya dalam kadar tarif 40 cubic feet or 2240 lbs. Weight or otherwise stated in tariff rates

### NOTA

Kawasan liputan:	Semua perangkaan adalah berkaitan dengan Malaysia kecuali dinyatakan sebaliknya.
Pembundaran:	Jumlah angka bulanan mungkin tidak sama dengan angka tahunan disebabkan pembundaran
Sumber:	Nama agensi yang membekalkan perangkaan ditunjukkan pada nota kaki kecuali dalam hal yang mana Jabatan Perangkaan Malaysia merupakan sumber tunggal data tersebut.

### NOTE

Area covered:	Statistics provided are related to Malaysia, except otherwise stated.
Rounding of figures:	Sum of monthly figures may not tally year total due to rounding
Source:	Names of agencies providing the statistics are given in the footnotes except where the Department of Statistics Malaysia is the sole source of data.

**Muka surat ini sengaja dibiarkan kosong.**  
*This page is deliberately left blank.*



## Kandungan | Contents

Bahagian <i>Part</i>	Muka Surat <i>Page</i>
<b>Kata Pengantar</b> <i>Preface</i>	i
<b>Kalendar Awalan Keluaran 2025</b> <i>Advance Release Calendar 2025</i>	ii
<b>Simbol/ Singkatan Yang Digunakan</b> <i>Symbol/ Abbreviations Used</i>	iii
<b>Kandungan</b> <i>Contents</i>	iv
<b>1 Statistik Utama</b> <i>Main Statistics</i>	xvii - xx
<b>2 Infografik</b> <i>Infographics</i>	
<b>3 Jadual Statistik</b> <i>Statistical Tables</i>	

**Jadual**  
*Table*

**Senarai Jadual Statistik**  
*List of Statistical Tables*

### MALAYSIA

#### **1** PENDUDUK *POPULATION*

<b>1.1</b>	<b>Anggaran Penduduk Mengikut Suku Tahunan, Kumpulan Etnik dan Jantina</b> <i>Population Estimates by Quarterly, Ethnic Group and Sex</i>	<b>1</b>
<b>1.2</b>	<b>Anggaran Penduduk Mengikut Suku Tahunan dan Kumpulan Umur</b> <i>Population Estimates by Quarterly and Age Group</i>	<b>2</b>

#### **2** GUNA TENAGA *EMPLOYMENT*

<b>2.1</b>	<b>Statistik Utama Tenaga Buruh</b> <i>Principal Statistics of Labour Force</i>	<b>5</b>
<b>2.2</b>	<b>Guna Tenaga Mengikut Jenis Aktiviti Ekonomi</b> <i>Employment by Kind of Economic Activity</i>	<b>6</b>
<b>2.3</b>	<b>Guna Tenaga Mengikut Pekerjaan</b> <i>Employment by Occupation</i>	<b>7</b>





## Kandungan | Contents

**Bahagian**  
*Part*

**Muka Surat**  
*Page*

**Jadual**  
*Table*

**Senarai Jadual Statistik**  
*List of Statistical Tables*

### 2

#### **GUNA TENAGA (SAMB.)** *EMPLOYMENT (CONT'D)*

<b>2.4</b>	<b>Bilangan Pencari Kerja Baru dan Kekosongan</b> <i>Number of New Jobseekers and Vacancies</i>	<b>8</b>
<b>2.5</b>	<b>Bilangan Pencari Kerja dan Peratus Mengikut Taraf Pendidikan, Jantina, Kumpulan Umur dan Taraf Pekerjaan</b> <i>Number of New Jobseekers and Percentage by Educational Level, Sex, Age Group and Employment Status</i>	<b>9</b>
<b>2.6</b>	<b>Bilangan kekosongan Yang Didaftarkan Mengikut Pekerjaan</b> <i>Number of Registered Vacancies by Occupation</i>	<b>11</b>
<b>2.7</b>	<b>Bilangan Kekosongan dan Penempatan yang Didaftarkan Mengikut Seksyen (MSIC 2008)</b> <i>Number of Registered Vacancies and Placements by Section (MSIC 2008)</i>	<b>13</b>
<b>2.8</b>	<b>Profil Kadar Penyertaan Tenaga Buruh</b> <i>Profile of Labour Force Participation Rate</i>	<b>17</b>
<b>2.9</b>	<b>Profil Tenaga Buruh</b> <i>Profile of Labour Force</i>	<b>18</b>
<b>2.10</b>	<b>Profil Pengangguran</b> <i>Profile of Unemployment</i>	<b>19</b>
<b>2.11</b>	<b>Statistik Utama Tenaga Buruh Mengikut Negeri</b> <i>Principle Statistics of Labour Force by State</i>	<b>20</b>
<b>2.12</b>	<b>Produktiviti Buruh Malaysia</b> <i>Labour Productivity Malaysia</i>	<b>23</b>
<b>2.13</b>	<b>Produktiviti Buruh per Pekerja</b> <i>Labour Productivity per Employment</i>	<b>24</b>
<b>2.14</b>	<b>Jumlah Jam Bekerja</b> <i>Total Hour Worked</i>	<b>25</b>
<b>2.15</b>	<b>Bilangan Pekerja Formal</b> <i>Number of Formal Employee</i>	<b>26</b>



## Kandungan | Contents

**Bahagian** **Muka Surat**  
*Part* *Page*

**Jadual** **Senarai Jadual Statistik**  
*Table* *List of Statistical Tables*

### **3** **HARGA** *PRICES*

<b>3.1</b>	<b>Harga Purata Bulanan Getah Mutu Malaysia (G.M.M) mengikut Gred Terpilih</b> <i>Average Monthly Prices of Standard Malaysian Rubber (S.M.R) by Selected Grades</i>	<b>31</b>
<b>3.2</b>	<b>Harga Purata bagi Barangan Terpilih</b> <i>Average Prices of Selected Commodities</i>	<b>32</b>
<b>3.3</b>	<b>Indeks Harga Pengeluar Pengeluaran Tempatan Mengikut Sektor (MSIC 2008)</b> <i>Producer Prices Index Local Production by Sector (MSIC 2008)</i>	<b>33</b>
<b>3.4</b>	<b>Indeks Harga Pengguna bagi Kumpulan Utama</b> <i>Consumer Price Index for Main Groups</i>	<b>34</b>
<b>3.5</b>	<b>Indeks Teras bagi Kumpulan Utama</b> <i>Core Index for Main Groups</i>	<b>36</b>
<b>3.6</b>	<b>Indeks Harga Rumah Mengikut Jenis</b> <i>Housing Prices Index by House Type</i>	<b>38</b>
<b>3.7</b>	<b>Harga Unit Purata bagi Minyak Bahan Api, Bitumen dan Diesel</b> <i>Average Unit Prices for Fuel Oil, Bitumen and Diesel</i>	<b>39</b>

### **4** **PERTANIAN** *AGRICULTURE*

<b>4.1</b>	<b>Hasil Pertanian Terpilih</b> <i>Selected Agriculture Product</i>	<b>43</b>
<b>4.2</b>	<b>Guna Tenaga dan Gaji &amp; Upah Dibayar Mengikut Kategori Pekerja Di Estet Getah</b> <i>Employment and Salaries &amp; Wages Paid in Rubber Estates by Category of Workers</i>	<b>45</b>
<b>4.3</b>	<b>Pengeluaran Kayu Kayan Utama</b> <i>Production of Major Timber</i>	<b>47</b>
<b>4.4</b>	<b>Perangkaan Perikanan</b> <i>Fisheries Statistics</i>	<b>48</b>
<b>4.5</b>	<b>Pengeluaran Getah Asli Mengikut Hak Milik</b> <i>Production of Natural Rubber by Ownership</i>	<b>49</b>



## Kandungan | Contents

**Bahagian**  
*Part*

**Muka Surat**  
*Page*

**Jadual**  
*Table*

**Senarai Jadual Statistik**  
*List of Statistical Tables*

### **5** PERLOMBONGAN, PEMBUATAN DAN ELEKTRIK *MINING, MANUFACTURING AND ELECTRICITY*

<b>5.1</b>	<b>Galian: Pengeluaran, Import dan Eksport</b> <i>Minerals: Production, Imports and Exports</i>	<b>53</b>
<b>5.2</b>	<b>Galian: Bilangan Lombong dan Pekerja di Lombong</b> <i>Minerals: Number of Mines and Workers at Mines</i>	<b>57</b>
<b>5.3</b>	<b>Statistik Utama bagi Industri Pembuatan Terpilih</b> <i>Principal Statistics of Selected Manufacturing Industries</i>	<b>59</b>
<b>5.4</b>	<b>Indeks Pengeluaran Perindustrian (IPP) dan Indeks Sektor</b> <i>Industrial Production Index (IPI) and Sector Indices</i>	<b>60</b>
<b>5.5</b>	<b>Penjanaan dan Penggunaan Kuasa Elektrik</b> <i>Electricity Generation and Consumption</i>	<b>61</b>
<b>5.6</b>	<b>Nilai Kerja Pembinaan dan Peratus Sumbangan Mengikut Subsektor</b> <i>Value of Work Done and Percentage Share by Sub-sector</i>	<b>63</b>
<b>5.7</b>	<b>Nilai Kerja Pembinaan mengikut Jenis Aktiviti</b> <i>Value of Work Done by Type of Activity</i>	<b>64</b>
<b>5.8</b>	<b>Nilai Kerja Pembinaan Mengikut Lokasi Projek dan Subsektor</b> <i>Values of Work Done and by of Location of Project and Sub-sector</i>	<b>65</b>
<b>5.9</b>	<b>Kapasiti Penggunaan Industri Pembuatan Mengikut Subsektor</b> <i>Manufacturing Industry Capacity by Sub-sector</i>	<b>66</b>



## Kandungan | Contents

**Bahagian**  
*Part* **Muka Surat**  
*Page*

**Jadual**  
*Table* **Senarai Jadual Statistik**  
*List of Statistical Tables*

### **6** PERKHIDMATAN *SERVICES*

<b>6.1</b>	<b>Nilai Jualan dan Indeks Volum Perdagangan Borong &amp; Runcit (2015=100) Mengikut Subsektor</b> <i>Sales Value and Volum Index of Wholesale &amp; Retail Trade (2015=100) by Sub-sector</i>	<b>69</b>
<b>6.2</b>	<b>Perdagangan Borong &amp; Runcit</b> <i>Wholesale &amp; Retail Trade</i>	<b>70</b>
<b>6.3</b>	<b>Indeks Volum Perdagangan Borong &amp; Runcit (2015: 100) Mengikut Subsektor</b> <i>Volume Index of Wholesale &amp; Retail Trade (2015:100) by Sub-sectors</i>	<b>72</b>
<b>6.4</b>	<b>Indeks Volum Perkhidmatan</b> <i>Volume Index of Services</i>	<b>73</b>
<b>6.5</b>	<b>Perangkaan Utama Sektor Perkhidmatan, Suku Tahunan</b> <i>Principal Statistics of Services Sector, Quarterly</i>	<b>74</b>
<b>6.6</b>	<b>Pendapatan e-Dagang Mengikut Suku Tahun</b> <i>Income of e-Commerce by Quarter</i>	<b>75</b>

### **7** PENGANGKUTAN & KOMUNIKASI *TRANSPORT & COMMUNICATION*

<b>7.1</b>	<b>Bilangan Pendaftaran Kenderaan Bermotor</b> <i>Number of New Registration of Motor Vehicles</i>	<b>79</b>
<b>7.2</b>	<b>Kargo yang Dikendalikan di Pelabuhan Terpilih</b> <i>Cargo Throughput at Selected Ports</i>	<b>80</b>
<b>7.3</b>	<b>Kontena yang dikendalikan di Pelabuhan Terpilih</b> <i>Container Throughput at Selected Ports</i>	<b>81</b>
<b>7.4</b>	<b>Perangkaan Telekomunikasi</b> <i>Telecommunications Statistics</i>	<b>82</b>



## Kandungan | Contents

**Bahagian**  
*Part*

**Muka Surat**  
*Page*

**Jadual**  
*Table*

**Senarai Jadual Statistik**  
*List of Statistical Tables*

### 8

#### **PERBANKAN DAN KEWANGAN** *BANKING AND FINANCE*

8.1	<b>Kewangan Kerajaan Persekutuan</b> <i>Federal Government Finance</i>	87
8.2	<b>Hasil Semasa Kerajaan Persekutuan</b> <i>Federal Government Revenue</i>	88
8.3	<b>Perbelanjaan Mengurus Kerajaan Persekutuan Mengikut Objek</b> <i>Federal Government Operating Expenditure by Object</i>	91
8.4	<b>Hutang Kerajaan Persekutuan : Pengkelasan Mengikut Tempoh Baki Matang</b> <i>Federal Government Debt : Classification by Remaining Maturity</i>	92
8.5	<b>Agregat Kewangan : M1,M2 dan M3</b> <i>Monetary Aggregates : M1, M2 and M3</i>	93
8.6	<b>Kadar Pasaran Antara Bank, Kadar Berian Pinjaman Asas, Kadar Antara Bank dan Kadar Pembiayaan Asas</b> <i>Interbank Market Rates, Base Lending Rates, Interbank Rates and Base Financing Rates</i>	94
8.7	<b>Deposit Dalam Pasaran Wang Konvensional dan Islam</b> <i>Deposit of Conventional and Islamic Money Market</i>	95
8.8	<b>Kadar Pertukaran</b> <i>Exchange Rates</i>	96
8.9	<b>Rizab Luar Malaysia</b> <i>External Reserves of Malaysia</i>	98
8.10	<b>Transaksi Kad Debit</b> <i>Debit Card Transactions</i>	99
8.11	<b>Bursa Malaysia - Unit dan Nilai Dagangan (Pasaran Utama)</b> <i>Bursa Malaysia -Volume and Value Traded (Main Market)</i>	100



## Kandungan | Contents

**Bahagian**  
*Part*

**Muka Surat**  
*Page*

**Jadual**  
*Table*

**Senarai Jadual Statistik**  
*List of Statistical Tables*

### **8** **PERBANKAN DAN KEWANGAN (SAMB.)** *BANKING AND FINANCE (CONT'D)*

<b>8.12</b>	<b>Indeks Bursa Malaysia (Pasaran Utama)</b> <i>Bursa Malaysia Indices (Main Market)</i>	<b>103</b>
<b>8.13</b>	<b>Indeks FTSE Bursa Malaysia</b> <i>FTSE Bursa Malaysia Indices</i>	<b>106</b>
<b>8.14</b>	<b>Pendaftaran Syarikat</b> <i>Company Registration</i>	<b>108</b>
<b>8.15</b>	<b>Petunjuk Keyakinan Mengikut Industri dan Sektor</b> <i>Confidence Indicator by Industry and Sector</i>	<b>109</b>

### **9** **PERDAGANGAN ANTARABANGSA** *INTERNATIONAL TRADE*

<b>9.1</b>	<b>Eksport, Import dan Imbangan Perdagangan</b> <i>Exports, Imports and Balance of Trade</i>	<b>113</b>
<b>9.2</b>	<b>Eksport mengikut Seksyen SITC</b> <i>Exports by SITC Sections</i>	<b>114</b>
<b>9.3</b>	<b>Import mengikut Seksyen SITC</b> <i>Imports by SITC Sections</i>	<b>116</b>
<b>9.4</b>	<b>Eksport Barangan Utama dan Terpilih</b> <i>Exports of Major and Selected Commodities</i>	<b>118</b>
<b>9.5</b>	<b>Import Barangan Utama dan Terpilih</b> <i>Imports of Major and Selected Commodities</i>	<b>121</b>
<b>9.6</b>	<b>Eksport Mengikut Negara Terpilih</b> <i>Exports by Selected Countries</i>	<b>124</b>
<b>9.7</b>	<b>Import Mengikut Negara Terpilih</b> <i>Imports by Selected Countries</i>	<b>125</b>



## Kandungan | Contents

**Bahagian**  
*Part* **Muka Surat**  
*Page*

**Jadual**  
*Table*

**Senarai Jadual Statistik**  
*List of Statistical Tables*

### **9** **PERDAGANGAN ANTARABANGSA (SAMB.)** *INTERNATIONAL TRADE (CONT'D)*

- 9.8** **Import Mengikut Penggunaan Akhir & Kategori Ekonomi Umum (KEU) - Malaysia** **126**  
*Import by End Use & Broad Economic Categories (BEC) - Malaysia*
- 9.9** **Indeks Nilai Seunit, Indeks Volum dan Terma Perdagangan bagi Import dan Eksport - Malaysia** **127**  
*Import dan Exports of Unit Value Indices, Volume Indices and Terms of Trade - Malaysia*

### **10** **IMBANGAN PEMBAYARAN & PELABURAN LANGSUNG** *BALANCE OF PAYMENTS & DIRECT INVESTMENT*

- 10.1** **Imbangan Pembayaran - Malaysia** **131**  
*Balance of Payments – Malaysia*
- 10.2a** **Aliran Pelaburan Langsung di Luar Negeri (DIA) Mengikut Blok Negara** **132**  
*Flows of Direct Investment Abroad (DIA) by Block of Countries*
- 10.2b** **Aliran Pelaburan Langsung di Luar Negeri (DIA) Mengikut Sektor** **139**  
*Flows of Direct Investment Abroad (DIA) by Sector*
- 10.3a** **Aliran Pelaburan Langsung Asing (FDI) di Malaysia Mengikut Blok Negara** **143**  
*Flows of Foreign Direct Investment (FDI) in Malaysia by Block of Countries*
- 10.3b** **Pelaburan Langsung Asing (FDI) di Malaysia Mengikut Sektor** **150**  
*Foreign Direct Investment (FDI) in Malaysia by Sector*

### **11** **AKAUN NEGARA - KELUARAN DALAM NEGERI KASAR** *NATIONAL ACCOUNTS - GROSS DOMESTIC PRODUCT*

- 11.1** **Keluaran Dalam Negeri Kasar Mengikut Jenis Aktiviti Ekonomi pada Harga Semasa** **157**  
*Gross Domestic Product by Kind of Economic Activity at Current Prices*
- 11.2** **Perubahan Peratusan Keluaran Dalam Negeri Kasar Mengikut Jenis Aktiviti Ekonomi pada Harga Semasa** **158**  
*Percentage Change of Gross Domestic Product by Kind of Economic Activity at Current Prices*



## Kandungan | Contents

**Bahagian**  
*Part* **Muka Surat**  
*Page*

**Jadual**  
*Table* **Senarai Jadual Statistik**  
*List of Statistical Tables*

### **11** **AKAUN NEGARA - KELUARAN DALAM NEGERI KASAR** *NATIONAL ACCOUNTS - GROSS DOMESTIC PRODUCT*

<b>11.3</b>	<b>Keluaran Dalam Negeri Kasar Mengikut Jenis Aktiviti Ekonomi pada Harga Malar 2015</b> <i>Gross Domestic Product by Kind of Economic Activity at Constant 2015 Prices</i>	<b>159</b>
<b>11.4</b>	<b>Perubahan Peratusan Keluaran Dalam Negeri Kasar Mengikut Jenis Aktiviti Ekonomi pada Harga Malar 2015</b> <i>Percentage Change of Gross Domestic Product by Kind of Economic Activity at Constant 2015 Prices</i>	<b>160</b>
<b>11.5</b>	<b>Keluaran Dalam Negeri Kasar Mengikut Jenis Perbelanjaan pada Harga Semasa</b> <i>Gross Domestic Product by Type of Expenditure at Current Prices</i>	<b>161</b>
<b>11.6</b>	<b>Perubahan Peratusan Keluaran Dalam Negeri Kasar Mengikut Jenis Perbelanjaan pada Harga Semasa</b> <i>Percentage Change of Gross Domestic Product by Type of Expenditure at Current Prices</i>	<b>162</b>
<b>11.7</b>	<b>Keluaran Dalam Negeri Kasar Mengikut Jenis Perbelanjaan pada Harga Malar 2015</b> <i>Gross Domestic Product by Type of Expenditure at Constant 2015 Prices</i>	<b>163</b>
<b>11.8</b>	<b>Perubahan Peratusan Keluaran Dalam Negeri Kasar Mengikut Jenis Perbelanjaan pada Harga Malar 2015</b> <i>Percentage Change of Gross Domestic Product by Type of Expenditure at Constant 2015 Prices</i>	<b>164</b>

### **12** **SOSIAL** *SOCIAL*

<b>12.1</b>	<b>Pencerapan Elemen Cuaca di Stesen Meteorologi Utama - Oktober 2025, Malaysia</b> <i>Meteorological Observations at Principal Meteorological Stations - October 2025 Malaysia</i>	<b>167</b>
<b>12.2</b>	<b>Kes Kebakaran Mengikut Jenis – Malaysia</b> <i>Fire Cases by Type – Malaysia</i>	<b>168</b>
<b>12.3</b>	<b>Kes Menyelamat dan Khidmat Kemanusiaan Mengikut Kategori - Malaysia</b> <i>Rescue Cases and Humanitarian Services by Category – Malaysia</i>	<b>169</b>





## Kandungan | Contents

Bahagian Part		Muka Surat Page
Jadual Table	Senarai Jadual Statistik List of Statistical Tables	
<b>Sabah &amp; Sarawak</b>		
<b>13 PENDUDUK POPULATION</b>		
13.1a	<b>Anggaran Penduduk Mengikut Suku Tahunan, Kumpulan Etnik dan Jantina - Sabah</b> <i>Population Estimates by Quarterly, Ethnic Group and Sex – Sabah</i>	175
13.1b	<b>Anggaran Penduduk Mengikut Suku Tahunan, Kumpulan Etnik dan Jantina - W.P. Labuan</b> <i>Population Estimates by Quarterly, Ethnic Group and Sex – W.P. Labuan</i>	176
13.1c	<b>Anggaran Penduduk Mengikut Suku Tahunan, Kumpulan Etnik dan Jantina - Sarawak</b> <i>Population Estimates by Quarterly, Ethnic Group and Sex – Sarawak</i>	177
13.2a	<b>Anggaran Penduduk Mengikut Suku Tahunan dan Kumpulan Umur - Sabah</b> <i>Population Estimates by Quarterly and Age Group – Sabah</i>	178
13.2b	<b>Anggaran Penduduk Mengikut Suku Tahunan dan Kumpulan Umur - W.P. Labuan</b> <i>Population Estimates by Quarterly and Age Group – W.P. Labuan</i>	179
13.2c	<b>Anggaran Penduduk Mengikut Suku Tahunan dan Kumpulan Umur Sarawak</b> <i>Population Estimates by Quarterly and Age Group – Sarawak</i>	180
<b>14 GUNA TENAGA EMPLOYMENT</b>		
14.1	<b>Bilangan Pencari Kerja Baru dan Kekosongan – Sabah dan Sarawak</b> <i>Number of New Jobseekers and Vacancies - Sabah and Sarawak</i>	183
14.2a	<b>Bilangan Pencari Kerja Baru dan Peratus Mengikut Kumpulan Umur, Taraf Pendidikan dan Taraf Pekerjaan - Sabah</b> <i>Number of New Jobseekers and Percentage by Age Group, Educational Level and Employment Status – Sabah</i>	184
14.2b	<b>Bilangan Pencari Kerja Baru dan Peratus Mengikut Kumpulan Umur, Taraf Pendidikan dan Taraf Pekerjaan - Sarawak</b> <i>Number of New Jobseekers and Percentage by Age Group, Educational Level and Employment Status – Sarawak</i>	186



## Kandungan | Contents

**Bahagian** **Muka Surat**  
*Part* *Page*

**Jadual**  
*Table*

**Senarai Jadual Statistik**  
*List of Statistical Tables*

### **14** GUNA TENAGA (SAMB.) EMPLOYMENT (CONT'D)

<b>14.3a</b>	<b>Kekosongan yang Didaftar Mengikut Pekerjaan - Sabah</b> <i>Registered Vacancies by Occupation – Sabah</i>	<b>188</b>
<b>14.3b</b>	<b>Kekosongan yang Didaftar Mengikut Pekerjaan – Sarawak</b> <i>Registered Vacancies by Occupation – Sarawak</i>	<b>189</b>
<b>14.4a</b>	<b>Kekosongan dan Penempatan yang Didaftar Mengikut Industri (MSIC 2008) - Sabah</b> <i>Registered Vacancies and Placements by Industry (MSIC 2008) - Sabah</i>	<b>190</b>
<b>14.4b</b>	<b>Kekosongan dan Penempatan yang Didaftar Mengikut Industri (MSIC 2008) - Sarawak</b> <i>Registered Vacancies and Placements by Industry (MSIC 2008) - Sarawak</i>	<b>194</b>

### **15** HARGA PRICES

<b>15.1a</b>	<b>Indeks Harga Pengguna bagi Kumpulan Utama - Sabah</b> <i>Consumer Price Index for Main Groups – Sabah</i>	<b>201</b>
<b>15.1b</b>	<b>Indeks Harga Pengguna bagi Kumpulan Utama - Sarawak</b> <i>Consumer Price Index for Main Groups – Sarawak</i>	<b>203</b>
<b>15.1c</b>	<b>Indeks Harga Pengguna bagi Kumpulan Utama - W.P. Labuan</b> <i>Consumer Price Index for Main Groups – W.P. Labuan</i>	<b>205</b>

### **16** PERDAGANGAN ANTARABANGSA INTERNATIONAL TRADE

<b>16.1a</b>	<b>Eksport, Import dan Imbangan Perdagangan - Sabah</b> <i>Exports, Imports and Balance of Trade - Sabah</i>	<b>209</b>
<b>16.1b</b>	<b>Eksport, Import dan Imbangan Perdagangan - Sarawak</b> <i>Exports, Imports and Balance of Trade – Sarawak</i>	<b>210</b>
<b>16.2a</b>	<b>Eksport Mengikut Seksyen SITC - Sabah</b> <i>Export by SITC Sections -Sabah</i>	<b>211</b>
<b>16.2b</b>	<b>Eksport Mengikut Seksyen SITC - Sarawak</b> <i>Export by SITC Sections -Sarawak</i>	<b>213</b>



## Kandungan | Contents

**Bahagian**  
*Part* **Muka Surat**  
*Page*

**Jadual**  
*Table* **Senarai Jadual Statistik**  
*List of Statistical Tables*

### **16** **PERDAGANGAN ANTARABANGSA (SAMB.)** *INTERNATIONAL TRADE (CONT'D)*

<b>16.3a</b>	<b>Import Mengikut Seksyen SITC - Sabah</b> <i>Imports by SITC Sections - Sabah</i>	<b>215</b>
<b>16.3b</b>	<b>Imports Mengikut Seksyen SITC - Sarawak</b> <i>Imports by SITC Sections - Sarawak</i>	<b>217</b>
<b>16.4a</b>	<b>Eksport Barangan Utama dan Terpilih - Sabah</b> <i>Exports of Major and Selected Commodities - Sabah</i>	<b>219</b>
<b>16.4b</b>	<b>Eksport Barangan Utama dan Terpilih - Sarawak</b> <i>Exports of Major and Selected Commodities - Sarawak</i>	<b>223</b>
<b>16.5a</b>	<b>Import Barangan Utama dan Terpilih - Sabah</b> <i>Imports of Major and Selected Commodities - Sabah</i>	<b>227</b>
<b>16.5b</b>	<b>Import Barangan Utama dan Terpilih - Sarawak</b> <i>Imports of Major and Selected Commodities - Sarawak</i>	<b>231</b>
<b>16.6a</b>	<b>Eksport Mengikut Kumpulan Negara / Negara - Sabah</b> <i>Exports by Country Grouping/Country - Sabah</i>	<b>235</b>
<b>16.6b</b>	<b>Eksport Mengikut Kumpulan Negara / Negara - Sarawak</b> <i>Exports by Country Grouping/Country - Sarawak</i>	<b>237</b>
<b>16.7a</b>	<b>Import Mengikut Kumpulan Negara / Negara - Sabah</b> <i>Imports by Country Grouping/Country - Sabah</i>	<b>239</b>
<b>16.7b</b>	<b>Import Mengikut Kumpulan Negara / Negara - Sarawak</b> <i>Imports by Country Grouping/Country - Sarawak</i>	<b>241</b>

### **17** **PENGANGKUTAN** *TRANSPORTATION*

<b>17.1</b>	<b>Statistik Kereta Api - Sabah</b> <i>Railway Statistics - Sabah</i>	<b>245</b>
<b>17.2a</b>	<b>Pendaftaran Baru Kenderaan Bermotor - Sabah</b> <i>New Registration of Motor Vehicles - Sabah</i>	<b>246</b>
<b>17.2b</b>	<b>Pendaftaran Baru Kenderaan Bermotor - Sarawak</b> <i>New Registration of Motor Vehicles - Sarawak</i>	<b>247</b>
<b>17.3a</b>	<b>Ketibaan dan Pelayaran Kapal Laut yang Terlibat dalam Perdagangan Antarabangsa di Pelabuhan - Sabah</b> <i>Arrivals and Departures of Ocean-Going Vessels Engaged in International Trade at Ports - Sabah</i>	<b>248</b>



## Kandungan | Contents

Bahagian  
Part

Muka Surat  
Page

Jadual  
Table

Senarai Jadual Statistik  
List of Statistical Tables

### 17 PENGANGKUTAN (SAMB.) TRANSPORTATION (CONT'D)

17.3b	<b>Ketibaan dan Pelayaran Kapal Laut yang Terlibat dalam Perdagangan Antarabangsa di Pelabuhan - Sarawak</b> <i>Arrivals and Departures of Ocean-Going Vessels Engaged in International Trade at Ports - Sarawak</i>	251
17.4a	<b>Ketibaan dan Pelayaran Kapal di Pelabuhan yang Terlibat dalam Perdagangan Domestik - Sabah</b> <i>Arrivals and Departures of Vessels Engaged in Domestic Trade at Ports - Sabah</i>	254
17.4b	<b>Ketibaan dan Pelayaran Kapal di Pelabuhan yang Terlibat dalam Perdagangan Domestik - Sarawak</b> <i>Arrivals and Departures of Vessels Engaged in Domestic Trade at Ports - Sarawak</i>	255
17.5a	<b>Kargo yang Dikendalikan di Pelabuhan Terpilih - Sabah</b> <i>Cargo Throughput at Selected Ports - Sabah</i>	256
17.5b	<b>Kargo yang Dikendalikan di Pelabuhan Terpilih - Sarawak</b> <i>Cargo Throughput at Selected Ports - Sarawak</i>	258

### 18 PERTANIAN & ELEKTRIK TRANSPORTATION

18.1	<b>Pengeluaran Hasil Pertanian Terpilih - Sabah dan Sarawak</b> <i>Production of Selected Agriculture Product - Sabah and Sarawak</i>	261
18.2	<b>Pengeluaran Kayu Kayan Utama - Sabah dan Sarawak</b> <i>Production of Major Timber - Sabah and Sarawak</i>	262
18.3	<b>Penjanaan dan Penggunaan Kuasa Elektrik - Sabah dan Sarawak</b> <i>Electricity Generation and Consumption - Sabah and Sarawak</i>	263

GLOSARI  
GLOSSARY

**Muka surat ini sengaja dibiarkan kosong.**  
*This page is deliberately left blank.*



# **STATISTIK UTAMA**

*PRINCIPAL STATISTICS*

**Muka surat ini sengaja dibiarkan kosong.**  
*This page is deliberately left blank.*

**STATISTIK UTAMA - MALAYSIA**  
**PRINCIPAL STATISTICS – MALAYSIA**  
**[Seperti pada 31 Oktober 2025]**  
*[As at 31 October 2025]*

	<u>2022</u>	<u>2023</u>	<u>2024</u>
<b>PENDUDUK (juta)*</b> <i>POPULATION (million)*</i>	32.7	33.4	34.1
<b>PERANGKAAAN PENTING</b> <i>VITAL STATISTICS</i>	<u>2022</u>	<u>2023</u>	<u>2024</u>
<b>Kadar Kelahiran Kasar (setiap 1,000 penduduk)</b> <i>Crude Birth Rate (per 1,000 population)</i>	12.9	13.6	12.2
<b>Kadar Kematian Kasar (setiap 1,000 penduduk)</b> <i>Crude Death Rate (per 1,000 population)</i>	6.3	5.9	5.8
<b>Kadar Pertambahan Semula Jadi Kasar (setiap 1,000 penduduk)</b> <i>Crude Rate of Natural Increase (per 1,000 population)</i>	6.6	7.7	6.3
<b>Kadar Mortaliti Bayi (setiap 1,000 kelahiran hidup)</b> <i>Infant Mortality Rate (per 1,000 live births)</i>	6.8	6.7	7.2
<b>JANGKAAAN HAYAT (tahun)</b> <i>LIFE EXPECTANCY (year)</i>	<u>2023</u>	<u>2024<sup>P</sup></u>	<u>2025<sup>e</sup></u>
<b>Lelaki dan Perempuan</b> <i>Both sexes</i>	74.0	74.9	75.3
<b>Lelaki</b> <i>Male</i>	71.7	72.7	73.1
<b>Perempuan</b> <i>Female</i>	76.6	77.6	77.9
<b>KELUARAN DALAM NEGERI KASAR (KDNK)</b> <b>PENDAPATAN NEGARA KASAR (PNK)</b> <i>GROSS DOMESTIC PRODUCT (GDP)</i> <i>GROSS NATIONAL INCOME (GNI)</i>	<u>2023<sup>e</sup></u>	<u>2024<sup>P</sup></u>	<u>2025<sup>P</sup></u> Suku 3 <i>3<sup>rd</sup> Quarter</i>
<b>KDNK pada Harga Semasa (RM Juta)</b> <i>GDP at Current Prices (RM Million)</i>	1,824,019	1,932,291	515,810
<b>KDNK pada Harga Malar 2015 (RM Juta)</b> <i>GDP at Constant 2015 Prices (RM Million)</i>	1,570,142	1,650,305	442,017
<b>Kadar pertumbuhan KDNK pada Harga Malar 2015 (%)</b> <i>GDP growth rate at Constant 2015 Prices (%)</i>	3.5	5.1	5.2
<b>PNK pada Harga Semasa (RM Juta)</b> <i>GNI at Current Prices (RM Million)</i>	1,768,358	1,866,181	495,889
<b>PNK per kapita pada Harga Semasa (RM)</b> <i>Per capita GNI at Current Prices (RM)</i>	52,942	54,793	57,861

**Sumber: Jabatan Perangkaan Malaysia**  
*Source: Department of Statistics, Malaysia*

**Nota/Note:**

\* Anggaran Penduduk Pertengahan Tahun berasaskan data Banci Penduduk dan Perumahan Malaysia 2020 yang disesuaikan.  
*Mid-Year Population Estimates based on the adjusted Population and Housing Census of Malaysia 2020.*

<sup>P</sup> Permulaan  
*Preliminary*

<sup>e</sup> Anggaran  
*Estimates*



**STATISTIK UTAMA - MALAYSIA**  
**PRINCIPAL STATISTICS – MALAYSIA**

<b>IMBANGAN PEMBAYARAN (RM Juta)</b> <i>BALANCE OF PAYMENTS (RM Million)</i>	<b>2023<sup>f</sup></b>	<b>2024<sup>r</sup></b>	<b>2025<sup>P</sup></b> Suku 3 3 <sup>rd</sup> Quarter
<b>Akaun Semasa</b> <i>Current Account</i>	20,048	27,716	12,238
<b>Akaun Modal</b> <i>Capital Account</i>	-259	-8	-239
<b>Akaun Kewangan</b> <i>Financial Account</i>	-7,150	-4,928	-11,172
<b>Aset Rizab</b> <i>Reserve Assets</i>	20,500	-15,742	-3,142
<b>PERDAGANGAN LUAR NEGERI (RM Juta)</b> <i>EXTERNAL TRADE (RM Million)</i>	<b>2023</b>	<b>2024</b>	<b>2025</b> Okt.
<b>Jumlah Eksport</b> <i>Total Exports</i>	1,426,199	1,509,291	148,330
<b>Jumlah Import</b> <i>Total Imports</i>	1,211,044	1,370,237	127,912
<b>Imbangan Perdagangan</b> <i>Balance of Trade</i>	215,155	139,053	20,418
<b>EKSPORT UTAMA (RM Juta)</b> <i>MAJOR EXPORTS (RM Million)</i>	<b>2023</b>	<b>2024</b>	<b>2025</b> Okt.
<b>Barangan Elektrik dan Elektronik*</b> <i>Electrical and Electronic Products*</i>	575,455	601,577	67,081
<b>Minyak Kelapa Sawit dan Hasil Keluaran Berasaskan Minyak Kelapa Sawit</b> <i>Palm Oil and Palm Oil-Based Products</i>	102,160	114,378	13,080
<b>Kayu dan Hasil Keluaran Kayu*</b> <i>Timber and Timber-based Products*</i>	21,838	22,913	1,800
<b>Gas Asli Cecair</b> <i>Liquefied Natural Gas</i>	60,231	61,903	4,347
<b>Petroleum Mentah</b> <i>Crude Petroleum</i>	28,733	26,114	1,710
<b>Keluaran Petroleum Bertapis</b> <i>Refined Petroleum Products</i>	133,870	117,577	8,187
<b>Pakaian dan Kelengkapan Pakaian*</b> <i>Articles of Apparel and Clothing Accessories*</i>	18,129	22,052	1,929
<b>Getah Asli</b> <i>Natural Rubber</i>	3,714	4,503	418
<b>Barang-barang dan Alat-alat Keluaran Kilang yang Lain*</b> <i>Other Manufactured Goods and Articles*</i>	238,367	270,958	24,840

Nota/Note:

\* Komoditi tidak termasuk transaksi bernilai di bawah RM5,000.  
*Commodities exclude transactions valued below RM5,000.*

Sumber: Jabatan Perangkaan Malaysia

Source: Department of Statistics, Malaysia

**STATISTIK UTAMA - MALAYSIA**  
**PRINCIPAL STATISTICS – MALAYSIA**

<b>IMPORT UTAMA (RM Juta)</b>	<b>2023</b>	<b>2024</b>	<b>2025</b>
<i>MAJOR IMPORTS (RM Million)</i>			<b>Okt.</b>
<b>Makanan dan Minuman</b>	83,624	97,504	8,265
<i>Food and Beverages</i>			
<b>Bekalan Perindustrian, t.s.t.l</b>	312,159	334,073	29,256
<i>Industrial Supplies, n.e.s</i>			
<b>Bahan Api dan Pelincir</b>	227,353	220,117	14,405
<i>Fuel and Lubricants</i>			
<b>Barangan Modal (Kecuali Alat Kelengkapan Pengangkutan) dan Alat Ganti dan Aksesori</b>	449,768	566,839	62,701
<i>Capital Goods (Except Transport Equipment) and Parts and Accessories Thereof</i>			
<b>Alat Kelengkapan Pengangkutan dan Alat Ganti dan Aksesori</b>	73,425	78,195	6,584
<i>Transport Equipment and Parts and Accessories Thereof</i>			
<b>Barangan Pengguna, t.s.t.l</b>	61,704	69,182	6,085
<i>Consumer Goods, n.e.s</i>			
<b>PENGELUARAN</b>	<b>2023</b>	<b>2024</b>	<b>2025</b>
<i>PRODUCTION</i>			<b>Jan.-Okt.<sup>P</sup></b>
<b>Kayu Balak ('000 meter padu)*</b>	5,292	5,548	4,227
<i>Logs ('000 cu. metres)</i>			
<b>Kayu Gergaji ('000 meter padu)*</b>	2,242	1,709	1,242
<i>Sawn Timber ('000 cu. metres)</i>			
<b>Getah ('000 tan metrik)</b>	347.9	386.5	287.1
<i>Rubber ('000 tonnes)</i>			
<b>Minyak Sawit Mentah ('000 tan metrik)</b>	18,552.0	19,338.3	16,518.0
<i>Crude Palm Oil ('000 tonnes)</i>			
<b>INDEKS HARGA PENGGUNA (% perubahan)</b>	<b>2023/2022</b>	<b>2024/2023</b>	<b>2025/2024</b>
<i>CONSUMER PRICE INDEX (% change)</i>		<b>Jan.-Dis.</b>	<b>Jan.-Okt.</b>
<b>MALAYSIA</b>	2.5	1.8	1.4
<b>Semenanjung Malaysia</b>	2.5	1.7	1.4
<i>Peninsular Malaysia</i>			
<b>Sabah</b>	2.4	1.2	1.1
<b>Sarawak</b>	3.1	2.4	0.9
<b>W.P. Labuan</b>	1.6	0.7	0.6
<b>INDEKS HARGA PENGELUAR (% perubahan)</b>	<b>2023/2022</b>	<b>2024/2023</b>	<b>2025/2024</b>
<i>PRODUCER PRICE INDEX (% change)</i>		<b>Jan.-Dis.</b>	<b>Okt.</b>
<b>Pengeluaran Tempatan</b>	-1.9	0.3	-1.9
<i>Local Production</i>			

Nota/Note :

\* Data tidak termasuk pengeluaran kayu balak dan kayu gergaji Semenanjung Malaysia  
Data does not include logs and sawn timber production from Peninsular Malaysia

Sumber: Jabatan Perangkaan Malaysia

Source: Department of Statistics, Malaysia

**STATISTIK UTAMA - MALAYSIA**  
**PRINCIPAL STATISTICS – MALAYSIA**

<b>INDEKS PENGELUARAN PERINDUSTRIAN (% perubahan)</b> <i>INDEX OF INDUSTRIAL PRODUCTION (% change)</i>	<b><u>2023/2022</u></b>	<b><u>2024/2023</u></b>	<b><u>2025/2024</u></b> Okt.
<b>Indeks Keseluruhan</b> <i>Overall Index</i>	0.7	3.7	6.0
<b>Perlombongan</b> <i>Mining</i>	0.2	0.7	5.8
<b>Pembuatan</b> <i>Manufacturing</i>	0.7	4.3	6.5
<b>Elektrik</b> <i>Electricity</i>	2.0	5.4	1.2
<b>GUNA TENAGA</b> <i>EMPLOYMENT</i>	<b><u>2023</u></b>	<b><u>2024</u></b>	<b><u>2025</u></b> Okt.
<b>Jumlah Tenaga Buruh ('000)</b> <i>Total Labour Force ('000)</i>	16,366.8	16,903.5	17,579.0
<b>Bekerja ('000)</b> <i>Employed ('000)</i>	15,813.4	16,369.4	17,060.1
<b>Penganggur ('000)</b> <i>Unemployed ('000)</i>	553.4	534.1	518.9
<b>Kadar Pengangguran (%)</b> <i>Unemployment Rate (%)</i>	3.4	3.2	3.0
<b>Kadar Penyertaan Tenaga Buruh (%)</b> <i>Labour Force Participation Rate (%)</i>	70.0	70.6	70.9
<b>KADAR PERTUKARAN</b> <i>EXCHANGE RATES</i>	<b><u>2023</u></b>	<b><u>2024</u></b> Jan.-Dis.	<b><u>2025</u></b> Jan. - Okt.
<b>RM Bagi Seunit Mata Wang Asing:</b> <i>RM Per Unit of Foreign Currency:</i>		<b>Purata Bagi Tempoh</b> <i>Average for Period</i>	
<b>Dolar A.S.</b> <i>U.S. Dollar</i>	4.5606	4.5764	4.3165
<b>Euro</b>	4.9320	4.9512	4.8424
<b>Paun Sterling</b> <i>Pound Sterling</i>	5.6730	5.8463	5.6796
<b>Dolar Singapura</b> <i>Singapore Dollar</i>	3.3959	3.4238	3.2968
<b>RM Bagi 100 Unit Mata Wang Asing:</b> <i>RM Per 100 Units of Foreign Currency:</i>			
<b>Yen Jepun</b> <i>Japanese Yen</i>	3.2501	3.0235	2.9091
<b>Baht Thai</b> <i>Thai Baht</i>	13.1045	12.9684	13.0542
<b>Peso Filipina</b> <i>Philippine Peso</i>	8.1976	7.9915	7.5438
<b>Rupiah Indonesia</b> <i>Indonesian Rupiah</i>	0.0299	0.0289	0.0263

Sumber: Jabatan Perangkaan Malaysia & Bank Negara Malaysia  
Source: Department of Statistics, Malaysia & Central Bank of Malaysia



# **INFOGRAFIK**

*INFOGRAPHICS*



**Muka surat ini sengaja dibiarkan kosong.**  
*This page is deliberately left blank.*



KEMENTERIAN EKONOMI  
JABATAN PERANGKAAN MALAYSIA

# INDEKS HARGA PENGGUNA OKTOBER 2025

Inflasi Malaysia menyederhana kepada 1.3 peratus pada Oktober 2025

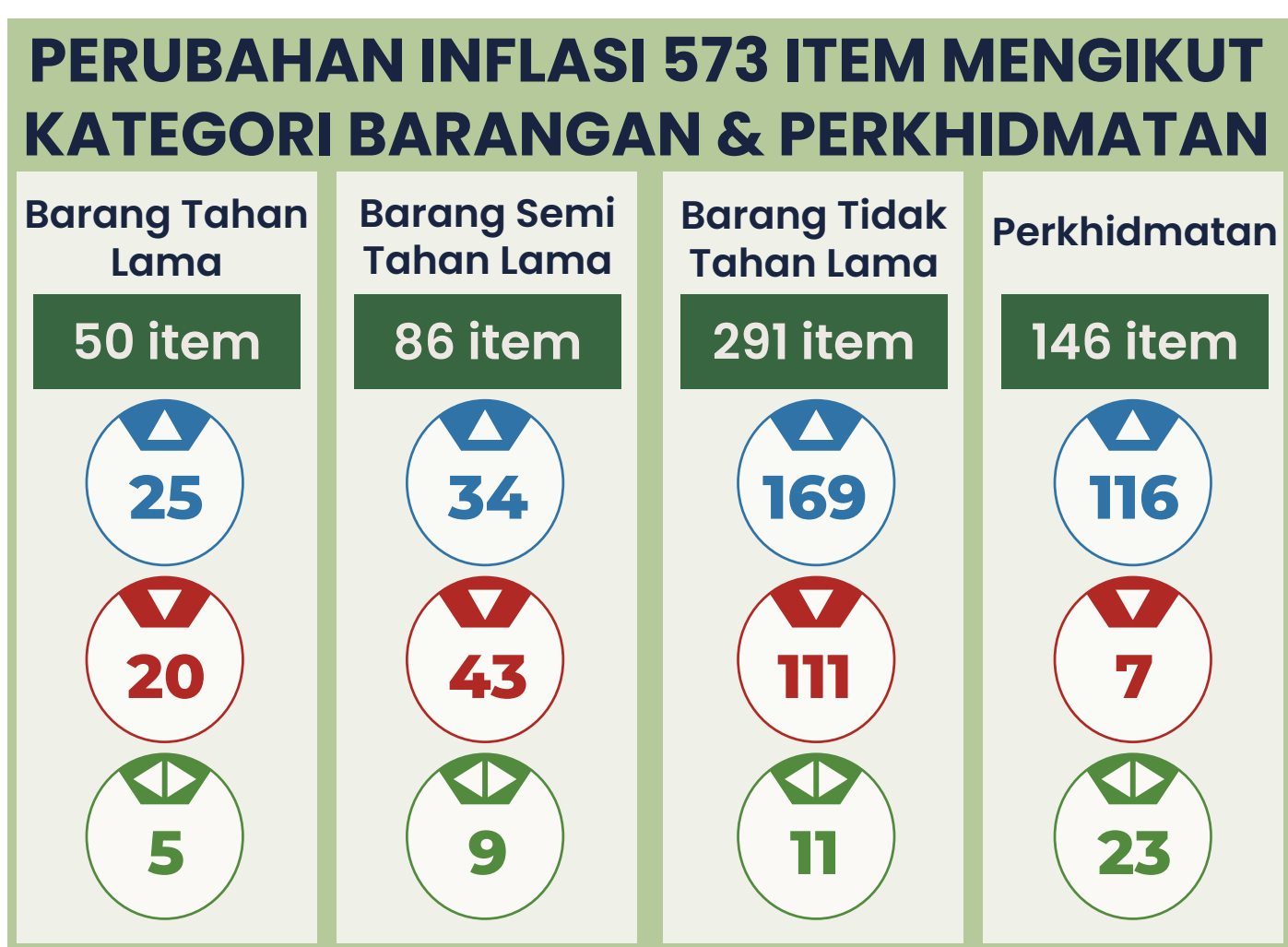
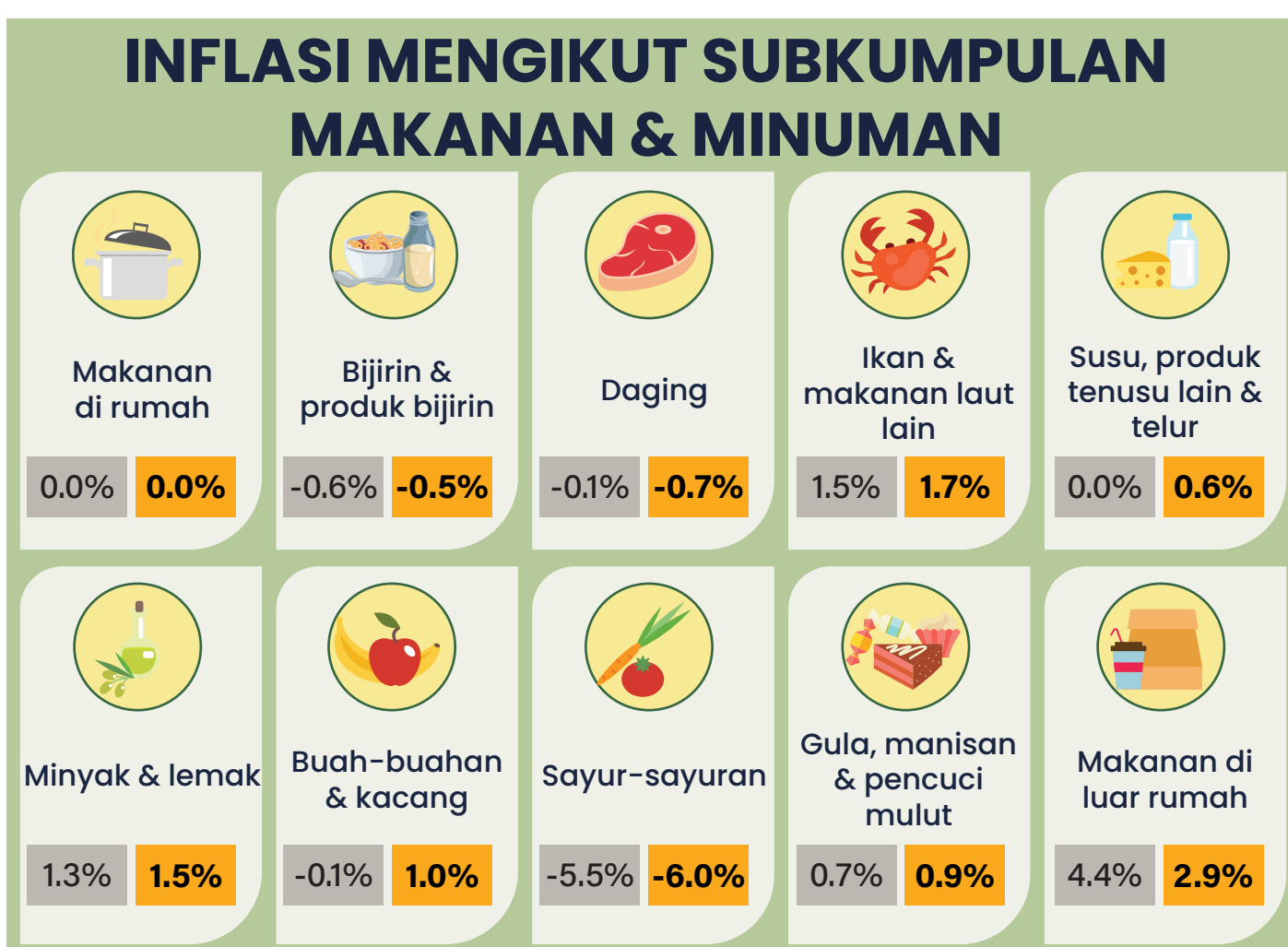
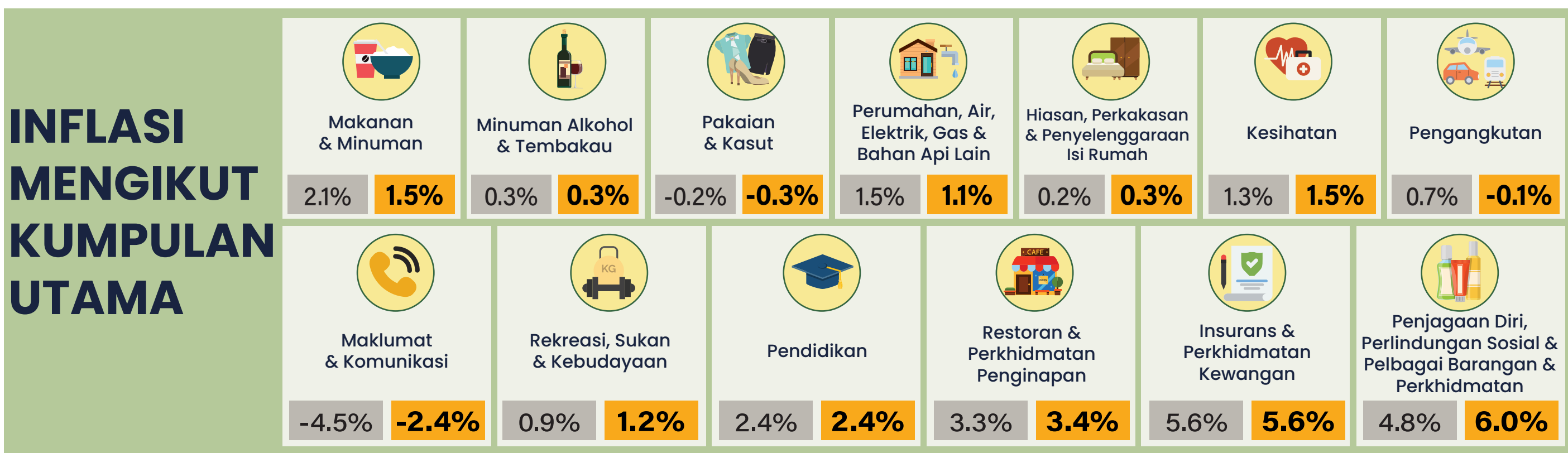
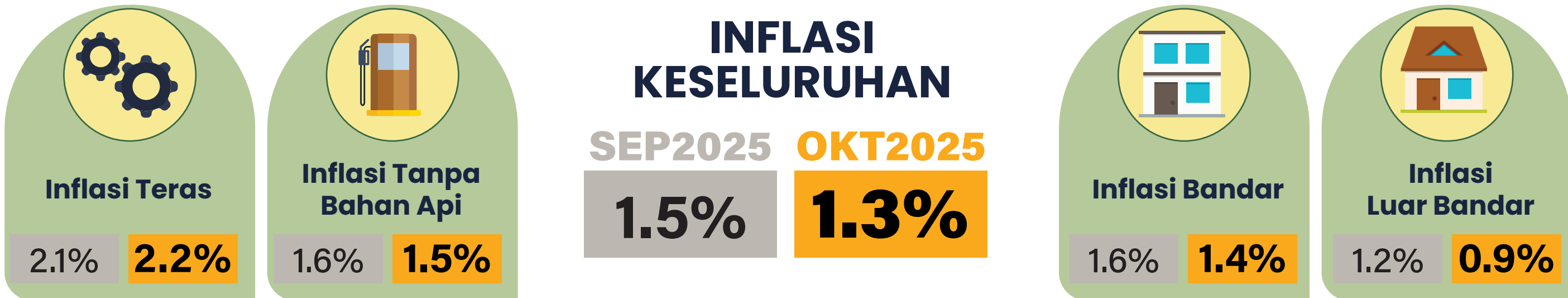

Nota:   September 2025   Oktober 2025  
 Peratusan Perubahan: Tahun ke tahun

Nota: ▲ Naik ▼ Turun ◄ Kekal  
 Sumber: Indeks Harga Pengguna Malaysia (2010=100), Jabatan Perangkaan Malaysia (DOSM)



MINISTRY OF ECONOMY  
DEPARTMENT OF STATISTICS MALAYSIA

# CONSUMER PRICE INDEX **OCTOBER 2025**

Malaysia's inflation moderated to 1.3 per cent in October 2025

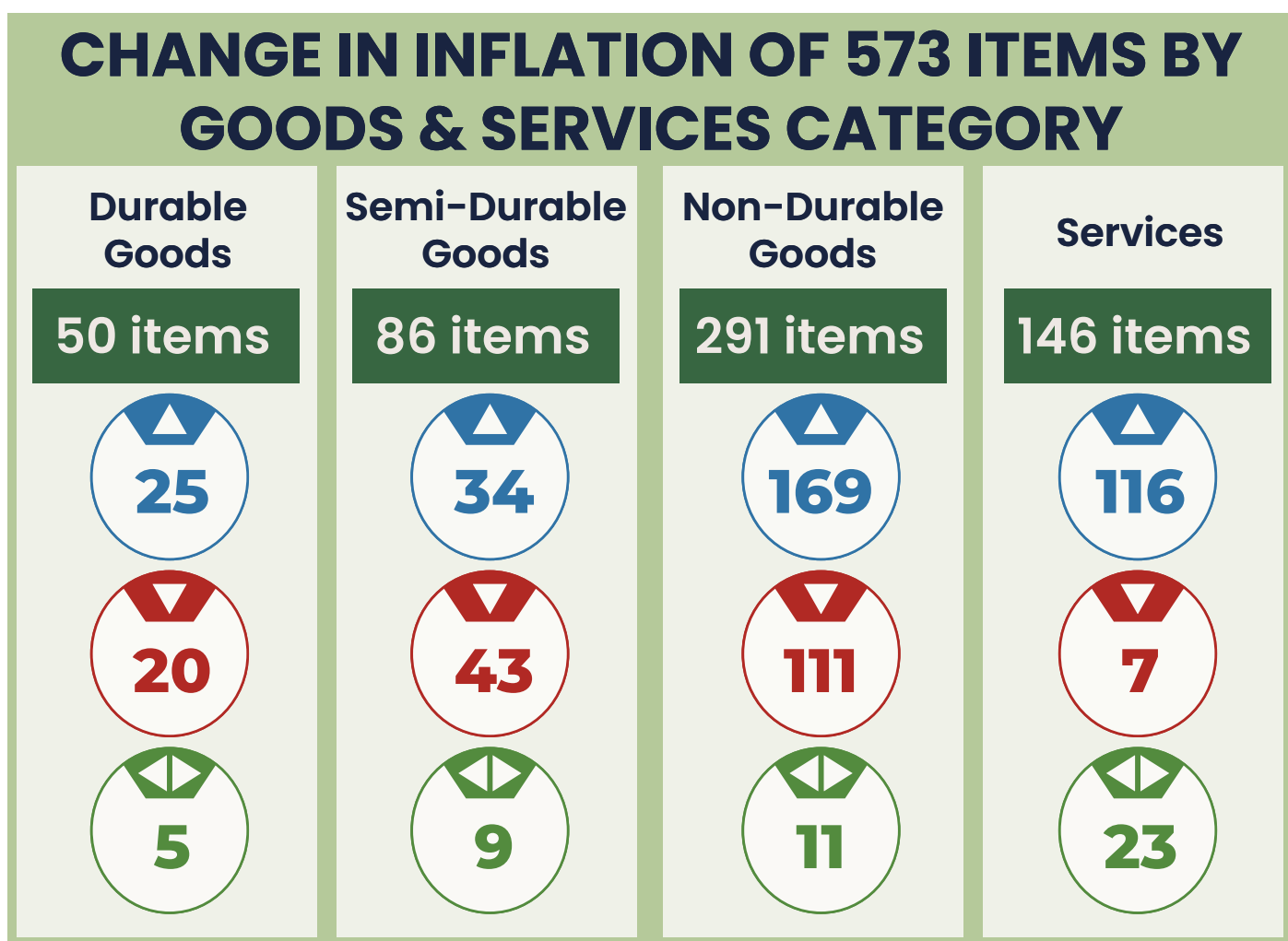
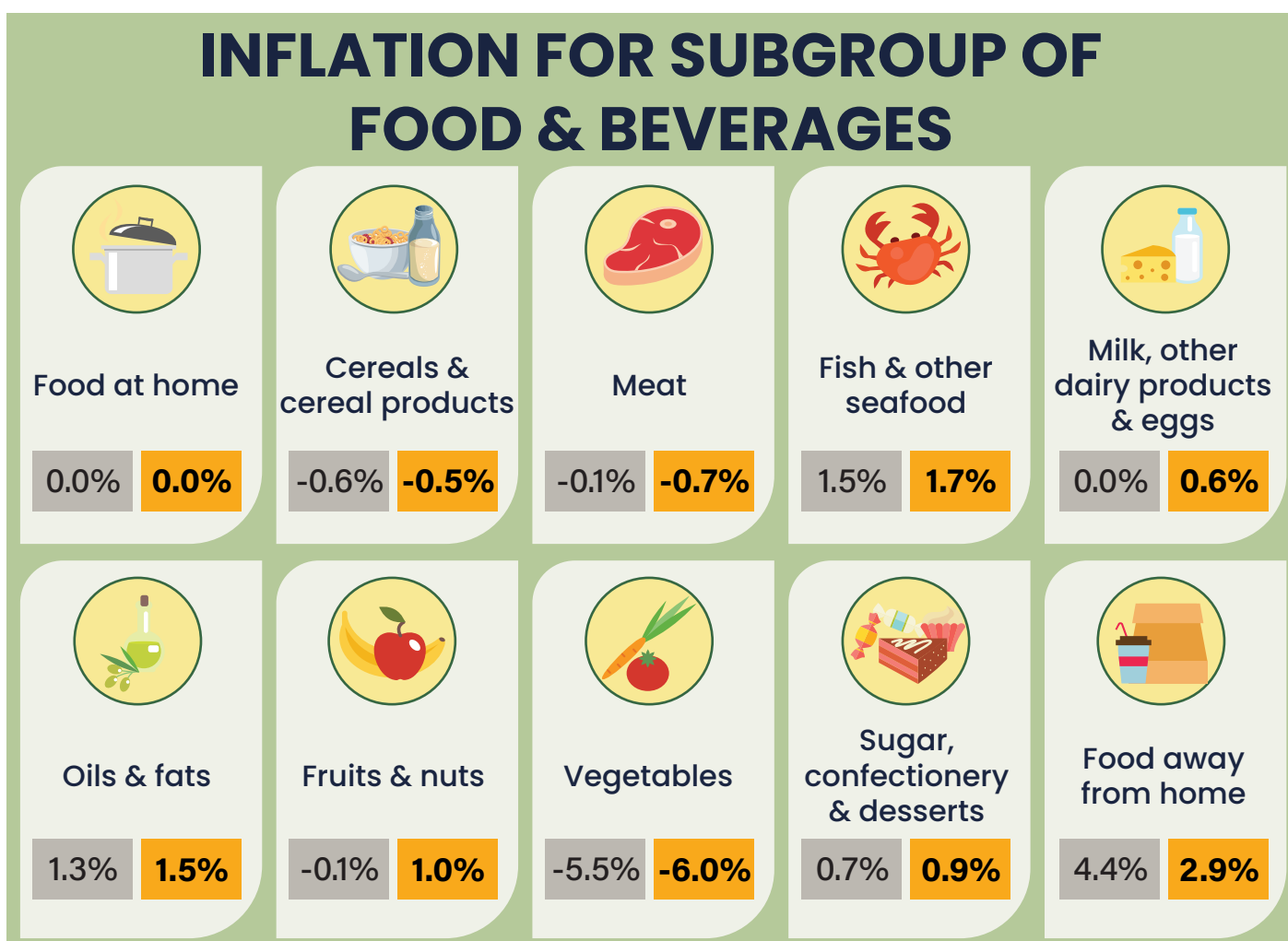
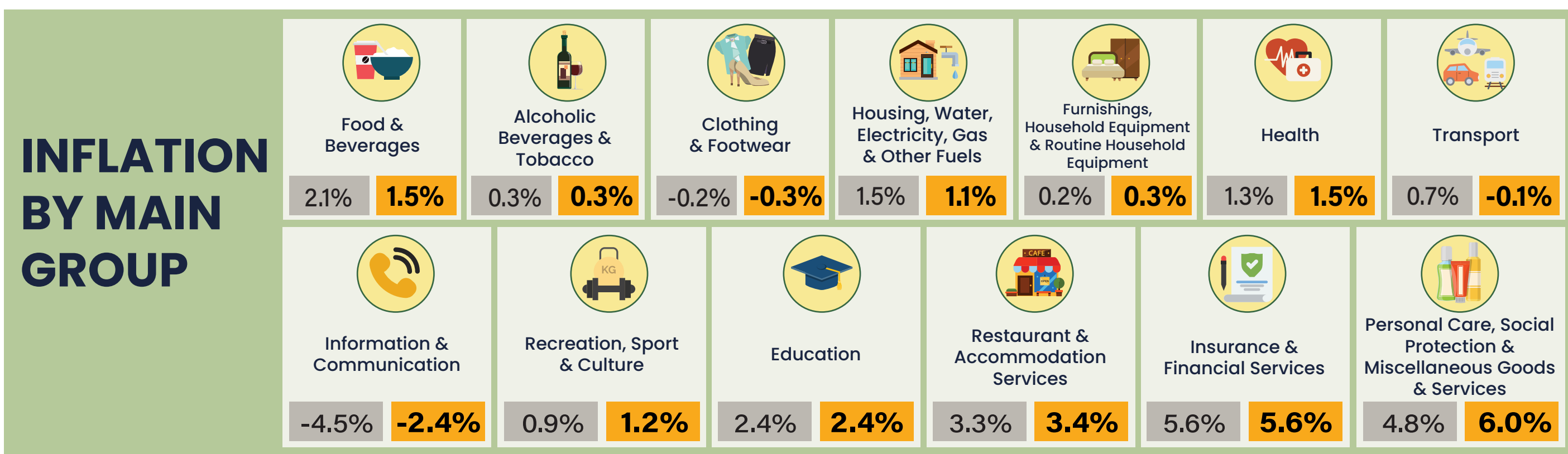
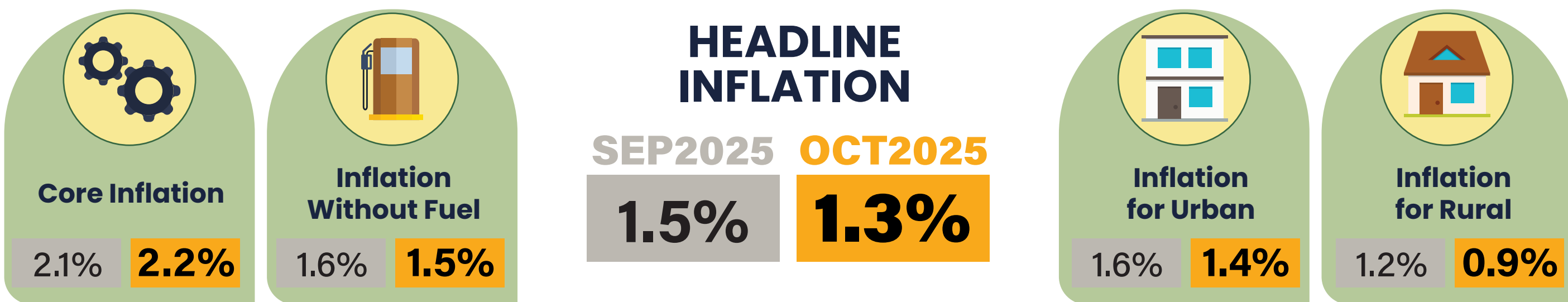

Note:   September 2025   October 2025  
Percentage Change: Year-on-Year

Note: ▲ Increased ▼ Decreased ◀ Remained Unchanged  
Source: Malaysia's Consumer Price Index (2010=100), Department of Statistics Malaysia (DOSM)



@StatsMalaysia



20 October

2016 - 2030



KEMENTERIAN EKONOMI  
JABATAN PERANGKAAAN MALAYSIA

## PRESTASI PERDAGANGAN BORONG & RUNCIT, OKTOBER 2025

### Nilai Jualan Perdagangan Borong & Runcit (RM bilion)

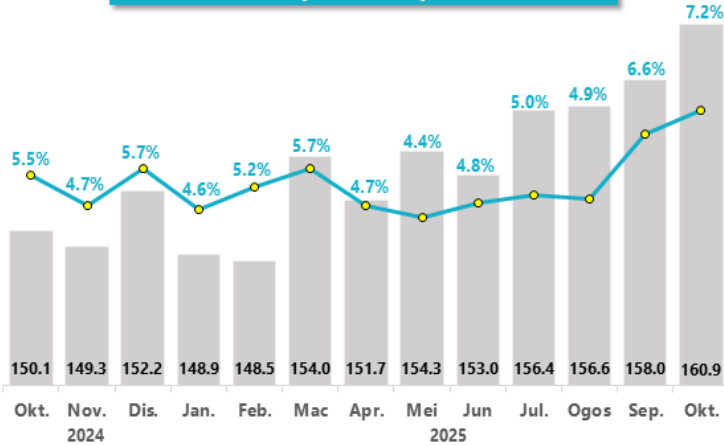

### Indeks Volum

Perdagangan Borong & Runcit	169.1	5.7%
Perdagangan Borong	156.7	6.7%
Perdagangan Runcit	190.4	4.6%
Kenderaan Bermotor	148.9	7.2%
	159.9	
	146.8	
	182.0	
	138.9	

■ Okt. 2025 ■ Okt. 2024

Indeks Volum Pelarasan Bermusim  
Oktober 2025: 0.8%  
(Bulan ke Bulan)

### Nilai Jualan Perdagangan Borong (RM bilion)

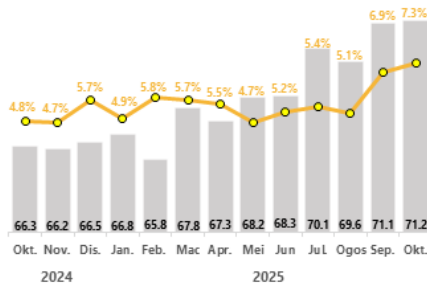

### Nilai Jualan Perdagangan Runcit (RM bilion)

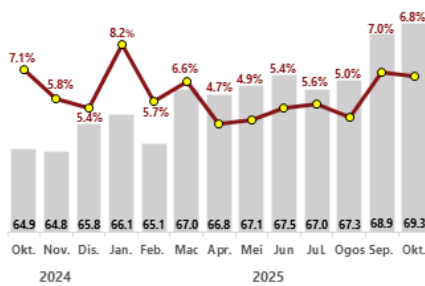

### Nilai Jualan Kenderaan Bermotor (RM bilion)

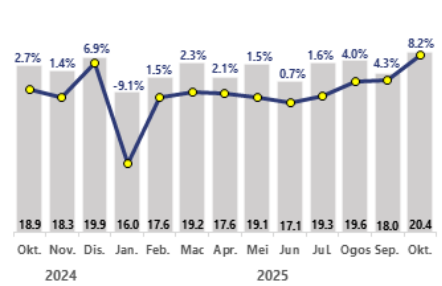

Perubahan Peratusan: Tahun ke Tahun

## KUMPULAN UTAMA (NILAI JUALAN)

### Perdagangan Borong

Lain-lain Pengkhususan Jualan Borong	4.9%
Jualan Borong Barangan Isi Rumah	8.4%
Jualan Borong Makanan, Minuman & Tembakau	9.2%

### Perdagangan Runcit

Jualan Runcit di Kedai Bukan Pengkhususan	9.1%
Jualan Runcit di Kedai Khusus yang Menjual Barangan Lain	5.2%
Jualan Runcit di Kedai Khusus yang Menjual Peralatan Lain Isi Rumah	2.8%

### Kenderaan Bermotor

Jualan Kenderaan Bermotor	9.5%
Jualan Komponen & Aksesori Kenderaan Bermotor	6.2%
Penyelenggaraan & Pembaikan Kenderaan Bermotor	9.1%

Sumber: Prestasi Perdagangan Borong & Runcit, Oktober 2025, Jabatan Perangkaan Malaysia (DOSM)



@StatsMalaysia



20 Oktober

2016 - 2030





MINISTRY OF ECONOMY  
DEPARTMENT OF STATISTICS MALAYSIA

## PERFORMANCE OF WHOLESALE & RETAIL TRADE, OCTOBER 2025

**Sales Value of Wholesale & Retail Trade (RM billion)**

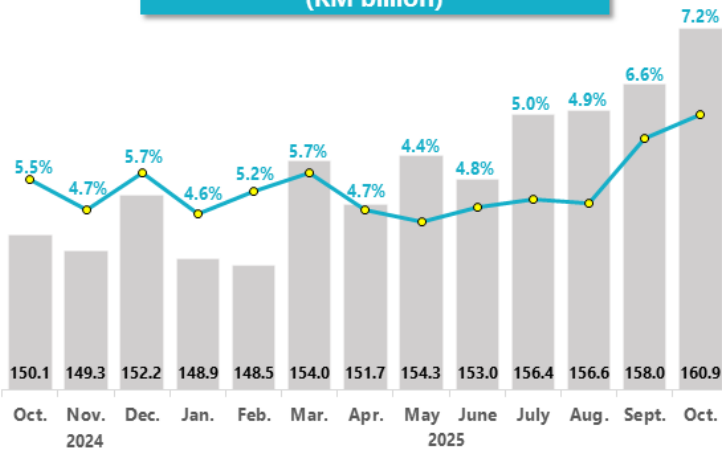

**Volume Index**

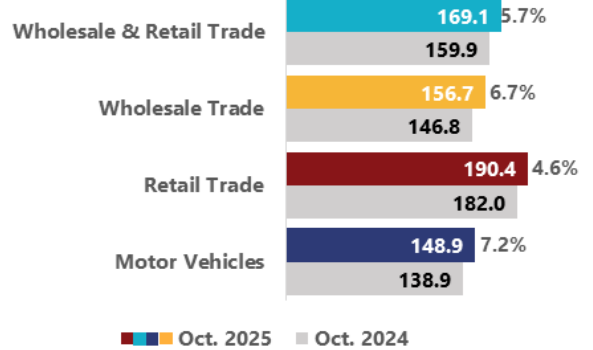

Seasonally Adjusted Volume Index October 2025: 0.8% (Month-on-Month)

**Sales Value of Wholesale Trade (RM billion)**

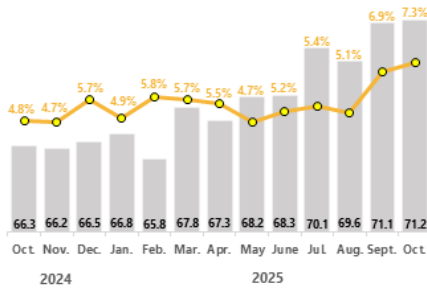

**Sales Value of Retail Trade (RM billion)**

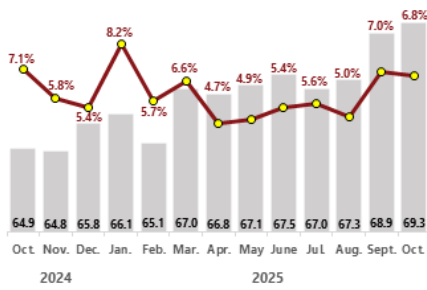

**Sales Value of Motor Vehicles (RM billion)**

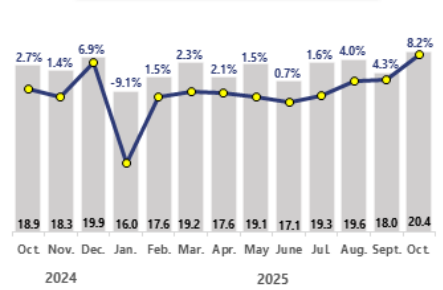

Percentage Change: Year-on-Year

### MAIN GROUPS (SALES VALUE)

#### Wholesale Trade



#### Retail Trade



#### Motor Vehicles

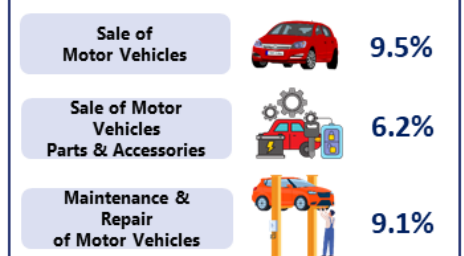

Source: Performance of Wholesale & Retail Trade, October 2025, Department of Statistics Malaysia (DOSM)



@StatsMalaysia





KEMENTERIAN EKONOMI  
JABATAN PERANGKAAAN MALAYSIA

# INDEKS HARGA PENGELUAR (IHPR) PENGELUARAN TEMPATAN, OKTOBER 2025

Indeks Harga Pengeluar Malaysia menurun 0.1 peratus pada OKTOBER 2025

[ Tahun ke tahun ]

Okt 2025	Sep 2025
-0.1%	-0.8%

[ Bulan ke bulan ]

Okt 2025	Sep 2025
0.0%	0.5%

## IHPR OKT 2024 – OKT 2025

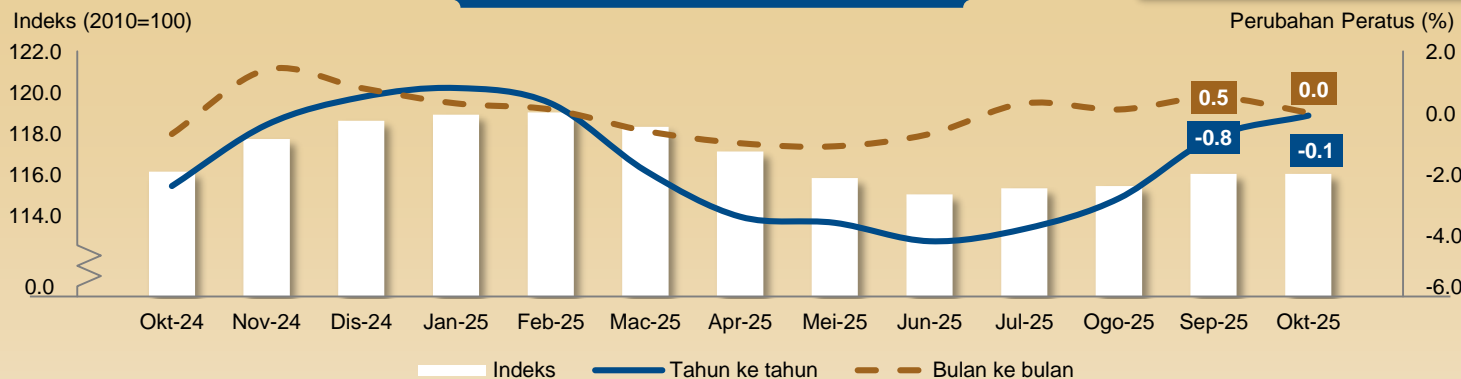

## IHPR MENGIKUT SEKTOR

Pertanian, perhutanan & perikanan

<b>2.7%</b>	<b>0.9%</b>
Sep 2025 : 7.8%	Sep 2025 : 2.1%

Perlombongan

<b>-1.0%</b>	<b>-4.8%</b>
Sep 2025 : 1.1%	Sep 2025 : 1.1%

Pembuatan

<b>-0.6%</b>	<b>0.3%</b>
Sep 2025 : -2.1%	Sep 2025 : 0.3%

Bekalan elektrik & gas

<b>4.3%</b>	<b>-0.3%</b>
Sep 2025 : 4.6%	Sep 2025 : 0.1%

Bekalan air

<b>10.8%</b>	<b>1.5%</b>
Sep 2025 : 9.1%	Sep 2025 : 4.8%

## IHPR MENGIKUT PERINGKAT PEMROSESAN

Bahan mentah untuk diproseskan selanjutnya

<b>1.2%</b>	Sep 2025 : 2.4%
<b>-0.4%</b>	Sep 2025 : 0.6%

Bahan perantaraan, bekalan & komponen

<b>-0.2%</b>	Sep 2025 : -1.2%
<b>0.2%</b>	Sep 2025 : 0.8%

Barang siap

<b>-1.0%</b>	Sep 2025 : -1.8%
<b>-0.2%</b>	Sep 2025 : -0.1%

Nota : ■ Tahun ke tahun ■ Bulan ke bulan

## IHPR NEGARA TERPILIH

P.R. China

Okt 2025 : -2.1%
Sep 2025 : -2.3%

Republik Korea

Okt 2025 : 1.5%
Sep 2025 : 1.2%

Jepun

Okt 2025 : 2.7%
Sep 2025 : 2.8%

Taiwan

Okt 2025 : -3.5%
Sep 2025 : -3.7%

Indonesia

Okt 2025 : 2.0%
Sep 2025 : 2.3%

Thailand

Okt 2025 : -1.4%
Sep 2025 : -2.4%

Sumber : Laman web rasmi NSO terpilih

Sumber : Indeks Harga Pengeluar (2010=100) Pengeluaran Tempatan, Jabatan Perangkaan Malaysia (DOSM)



@StatsMalaysia



20 Oktober 2016 - 2030



MINISTRY OF ECONOMY  
DEPARTMENT OF STATISTICS MALAYSIA

# PRODUCER PRICE INDEX (PPI)

## LOCAL PRODUCTION, OCTOBER 2025

Malaysia's Producer Price Index decreased by 0.1 per cent in OCTOBER 2025

[ Year-on-Year ]	
Oct 2025	Sep 2025
<b>-0.1%</b>	<b>-0.8%</b>

[ Month-on-Month ]	
Oct 2025	Sep 2025
<b>0.0%</b>	<b>0.5%</b>

### PPI OCT 2024 – OCT 2025

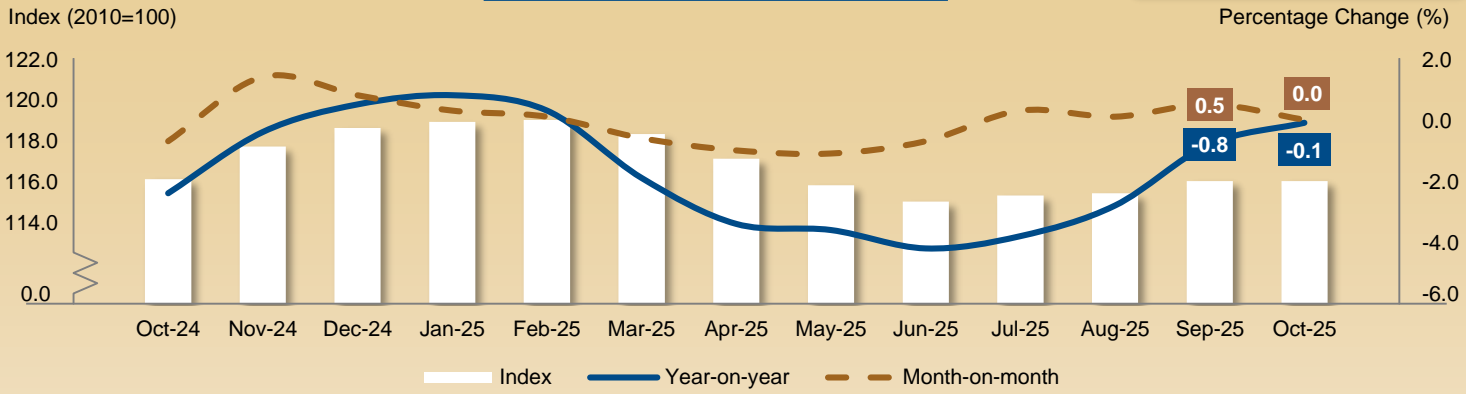

### PPI BY SECTOR

Agriculture, forestry & fishing	<b>2.7%</b> Sep 2025 : 7.8%	<b>0.9%</b> Sep 2025 : 2.1%
Mining	<b>-1.0%</b> Sep 2025 : 1.1%	<b>-4.8%</b> Sep 2025 : 1.1%
Manufacturing	<b>-0.6%</b> Sep 2025 : -2.1%	<b>0.3%</b> Sep 2025 : 0.3%
Electricity & gas supply	<b>4.3%</b> Sep 2025 : 4.6%	<b>-0.3%</b> Sep 2025 : 0.1%
Water supply	<b>10.8%</b> Sep 2025 : 9.1%	<b>1.5%</b> Sep 2025 : 4.8%

### PPI BY STAGE OF PROCESSING

Crude materials for further processing	<b>1.2%</b> Sep 2025 : 2.4%	<b>-0.4%</b> Sep 2025 : 0.6%
Intermediate materials, supplies & components	<b>-0.2%</b> Sep 2025 : -1.2%	<b>0.2%</b> Sep 2025 : 0.8%
Finished goods	<b>-1.0%</b> Sep 2025 : -1.8%	<b>-0.2%</b> Sep 2025 : -0.1%

Note : ■ Year-on-Year ■ Month-on-Month

### PPI OF SELECTED COUNTRIES

P.R. China	Republic of Korea	Japan
Oct 2025 : -2.1% Sep 2025 : -2.3%	Oct 2025 : 1.5% Sep 2025 : 1.2%	Oct 2025 : 2.7% Sep 2025 : 2.8%
Taiwan	Indonesia	Thailand
Oct 2025 : -3.5% Sep 2025 : -3.7%	Oct 2025 : 2.0% Sep 2025 : 2.3%	Oct 2025 : -1.4% Sep 2025 : -2.4%

Source: Official website of selected NSO

Source : Producer Price Index (2010=100) Local Production, Department of Statistics Malaysia (DOSM)



@StatsMalaysia



20 October 2016 - 2030

# PERANGKAAAN PEMBUATAN, OKTOBER 2025

## Nilai Jualan Sektor Pembuatan

Sumbangan : 22.4%

Sumbangan : 34.3%

YoY% : 11.5%

Lain-lain

Peralatan Elektrik & Elektronik

Nilai Jualan  
RM171.7b



Makanan, Minuman & Tembakau

Petroleum, Kimia, Getah & Plastik



Sumbangan : 22.8%

Sumbangan : 20.5%

YoY% : 11.6%

YoY% : -1.0%

Jualan sektor Pembuatan meningkat 6.3 peratus; berjumlah RM171.7 bilion pada Oktober 2025

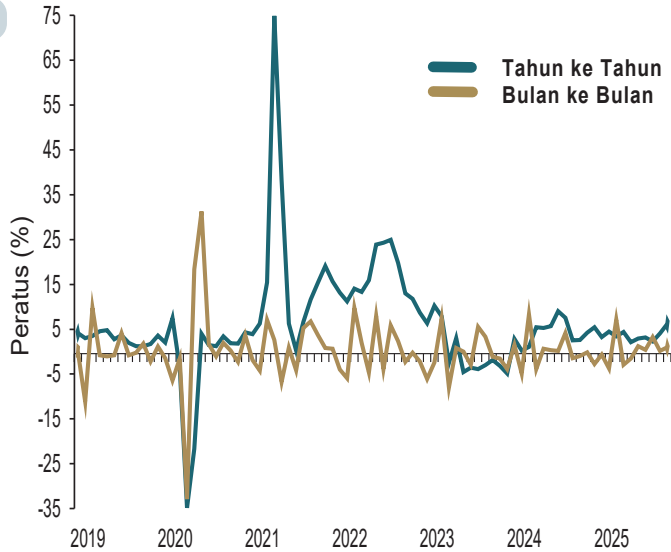

## Bilangan Pekerja dan Gaji & Upah

2.43  
Juta Pekerja



YoY% : 1.1%

MoM% : 0.5%

RM8.48b  
Gaji & Upah



YoY% : 2.4%

MoM% : 1.0%

### Sumbangan %

Peralatan Elektrik & Elektronik  
YoY%: 1.5% MoM%: 0.7%

1 26.1% 30.1% 1

Peralatan Elektrik & Elektronik  
YoY%: 2.4% MoM%: 2.1%

Petroleum, Kimia, Getah & Plastik  
YoY%: -0.3% MoM%: 0.5%

2 17.9% 21.7% 2

Petroleum, Kimia, Getah & Plastik  
YoY%: 1.7% MoM%: 1.0%

Produk Mineral Bukan Logam, Logam Asas & Produk Logam yang Direka  
YoY%: 1.1% MoM%: -0.03%

3 16.3% 15.6% 3

Produk Mineral Bukan Logam, Logam Asas & Produk Logam yang Direka  
YoY%: 2.5% MoM%: 0.1%

Lain - lain

4 39.7% 32.6% 4

Lain - lain

## Industri Berorientasikan Ekspor dan Domestik



71.9%

Industri Berorientasikan Ekspor

28.1%

Industri Berorientasikan Domestik

Daripada Jumlah Jualan

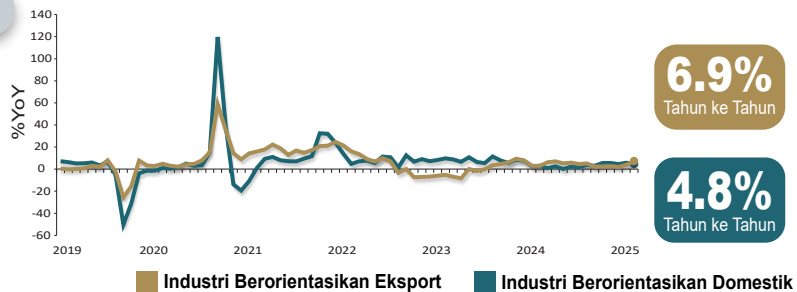

Sumber: Perangkaan Pembuatan Bulanan, Jabatan Perangkaan Malaysia (DOSM)



ASEAN  
MALAYSIA 2025  
KETERBERKUALIFAN DAN KETIDURANGGAPAN



MALAYSIA  
MADANI  
kemampanan



ODIN  
OPEN DATA INVENTORY  
MALAYSIA  
BERSAMA SAMA MELAKSANAKAN TRANSFORMASI  
DI DUNIA



MAMPU  
BERSAMA SAMA MELAKSANAKAN TRANSFORMASI  
DI DUNIA

# MANUFACTURING STATISTICS, OCTOBER 2025

## Sales Value of the Manufacturing Sector

Share : 22.4%

Share : 34.3%

YoY% : 11.5%

Electrical & Electronics Products

Others

Sales Value  
RM171.7b

Food, Beverages & Tobacco

Share : 20.5%

YoY% : 11.6%

Petroleum, Chemical, Rubber & Plastic

Share : 22.8%

YoY% : -1.0%

The Manufacturing sector sales increased 6.3 per cent; amounted to RM171.7 billion in October 2025

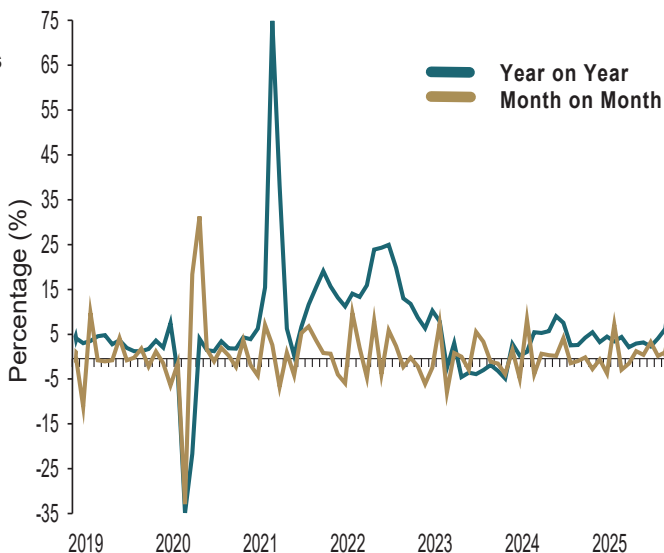

## Number of Employees and Salaries & Wages

2.43  
Million Employees

YoY% : 1.1%

MoM% : 0.5%

RM8.48b  
Salaries & Wages

YoY% : 2.4%

MoM% : 1.0%

### Share %

Electrical & Electronics Products

YoY%: 1.5% MoM%: 0.7%

1 26.1%

30.1%

Electrical & Electronics Products

YoY%: 2.4% MoM%: 2.1%

Petroleum, Chemical, Rubber & Plastic

YoY%: -0.3% MoM%: 0.5%

2 17.9%

21.7%

Petroleum, Chemical, Rubber & Plastic

YoY%: 1.7% MoM%: 1.0%

Non-metallic Mineral Products, Basic Metal & Fabricated Metal Products

YoY%: 1.1% MoM%: -0.03%

3 16.3%

15.6%

Non-metallic Mineral Products, Basic Metal & Fabricated Metal Products

YoY%: 2.5% MoM%: 0.1%

Others

4 39.7%

32.6%

Others

## Export and Domestic-oriented Industries



71.9%

Export-oriented Industries

28.1%

Domestic-oriented Industries

of total sales

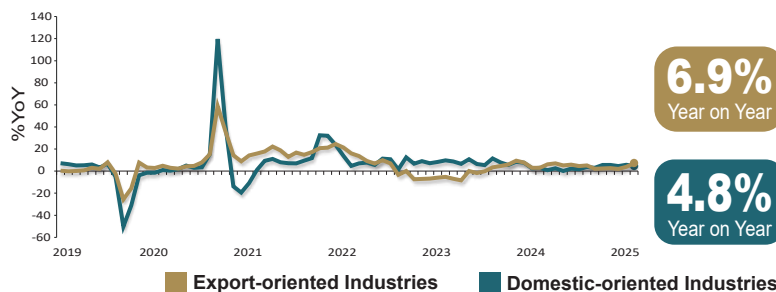

%YoY: Percentage change year-on-year | b: billion  
%MoM: Percentage change month-on-month

Source: Monthly Manufacturing Statistics, Department of Statistics Malaysia (DOSM)



# INDEKS PENGELUARAN PERINDUSTRIAN OKTOBER 2025

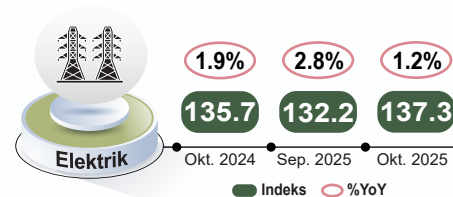
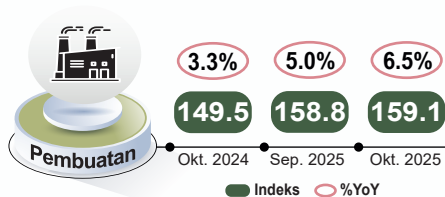
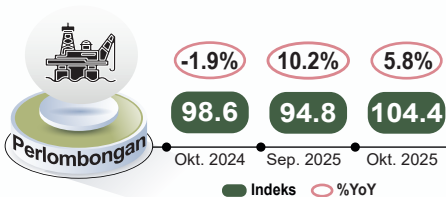
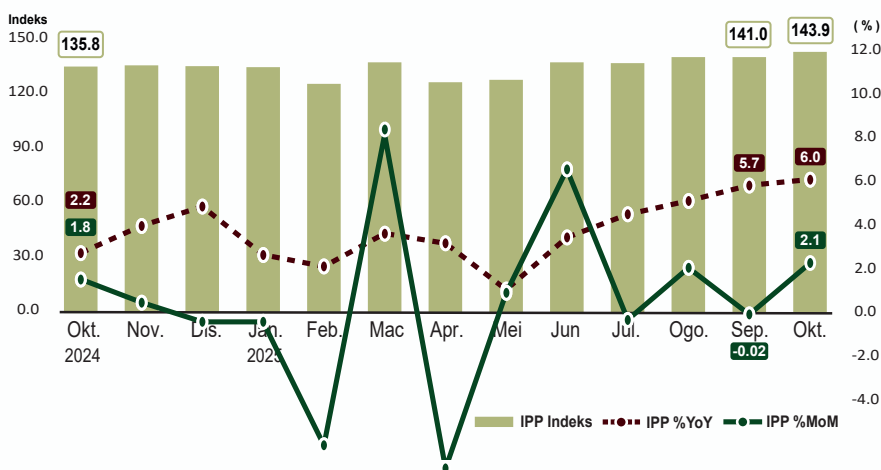
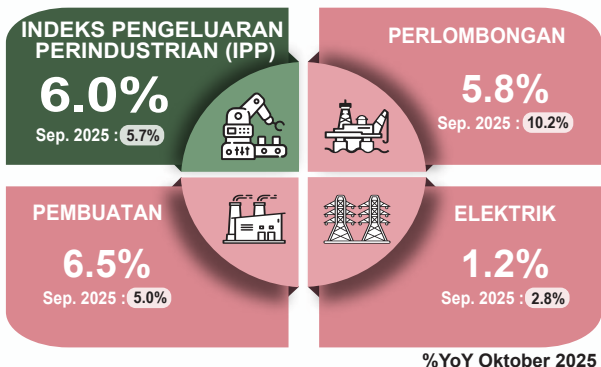

## Subsektor Pembuatan

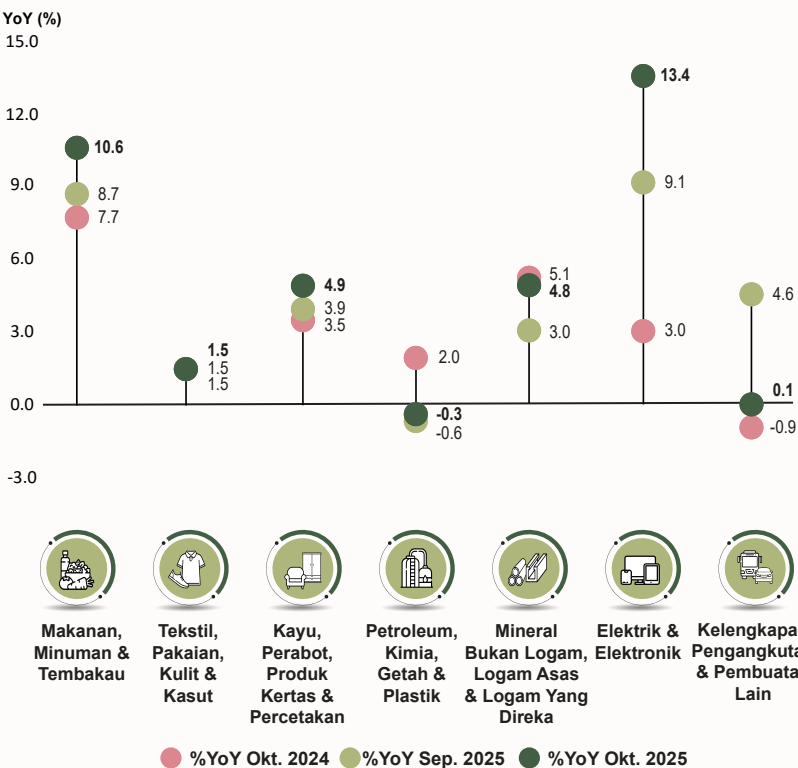

## Industri Berorientasikan Eksport dan Domestik



Industri utama yang menyumbang kepada pertumbuhan industri berorientasikan eksport

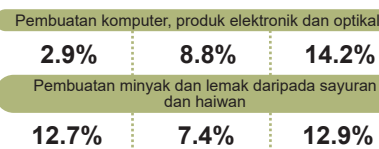
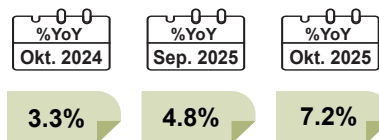

Industri utama yang menyumbang kepada pertumbuhan industri berorientasikan domestik

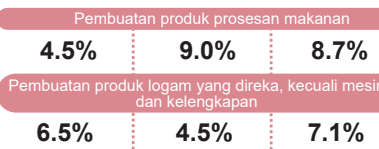
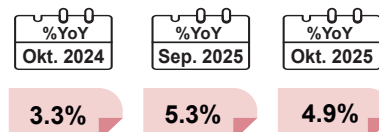

Sumber: Indeks Pengeluaran Perindustrian Malaysia, Jabatan Perangkaan Malaysia (DOSM)

% YoY: Peratus perubahan tahun ke tahun  
% MoM: Peratus perubahan bulan ke bulan



# INDUSTRIAL PRODUCTION INDEX OCTOBER 2025

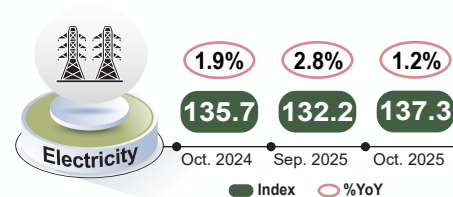
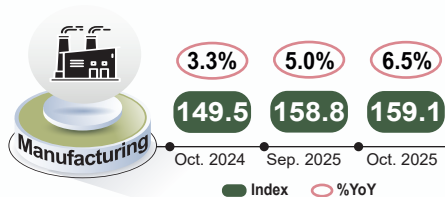
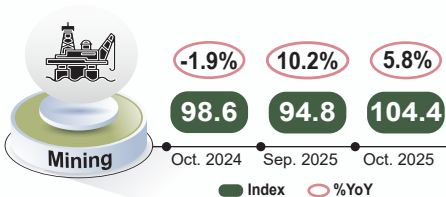
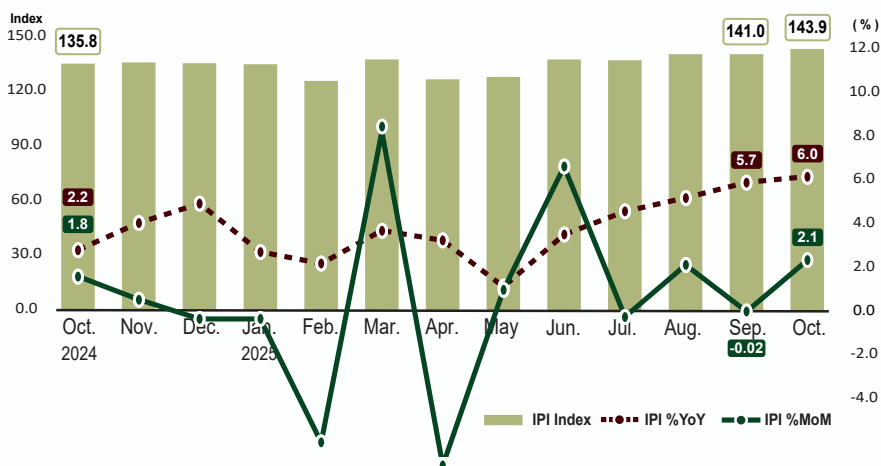
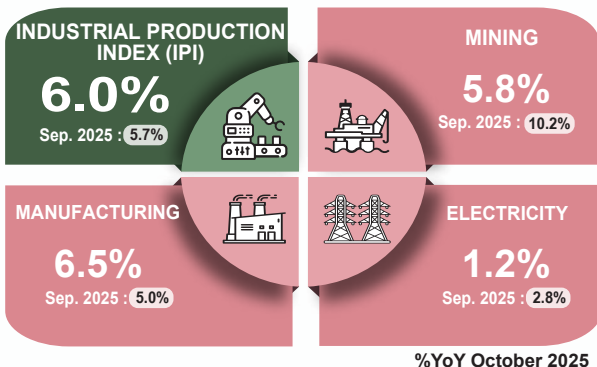

## Manufacturing sub-sectors

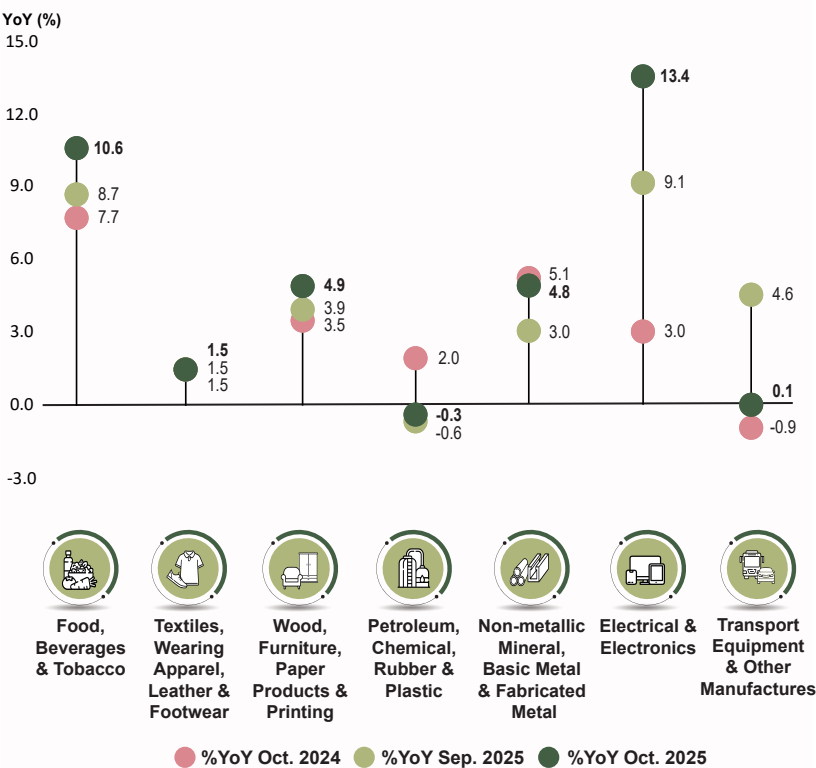

## Export and Domestic-Oriented Industries

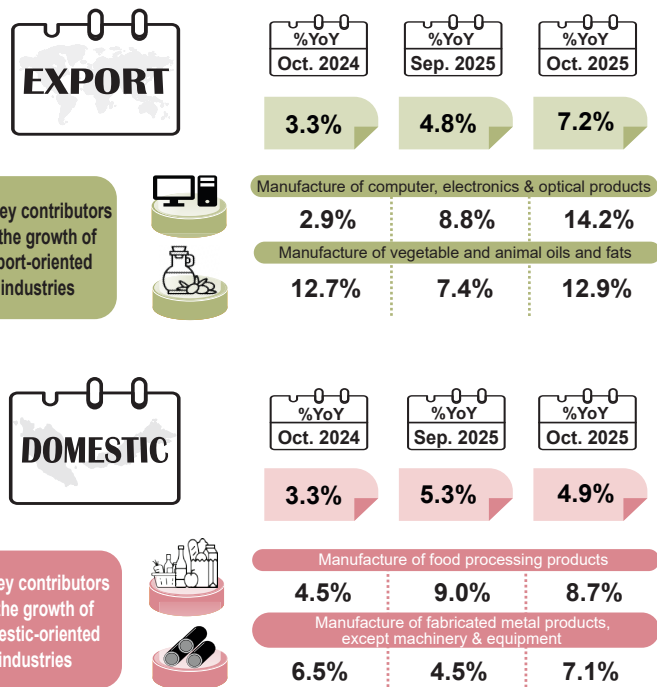

Source: Index of Industrial Production Malaysia, Department of Statistics Malaysia (DOSM)

% YoY: Percentage change year-on-year  
% MoM: Percentage change month-on-month



KEMENTERIAN EKONOMI  
JABATAN PERANGKAAAN MALAYSIA

# PERANGKAAAN PERDAGANGAN LUAR NEGERI MALAYSIA OKTOBER 2025

Perangkaan Perdagangan Luar Negeri Malaysia  
Oktober 2024 – Oktober 2025 (RM bilion)

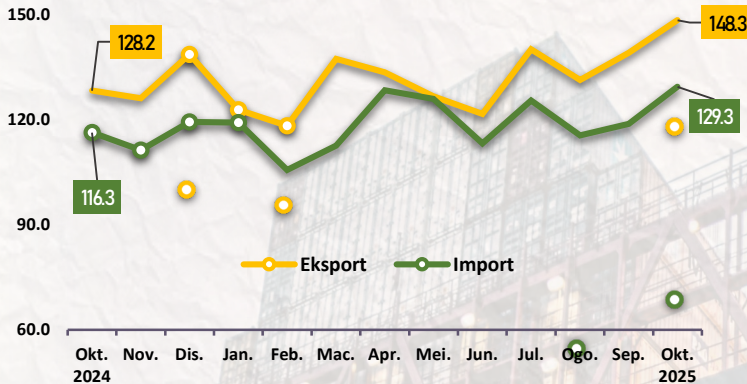

<b>Eksport</b> RM148.3 bil. ↑ 15.7%	<b>Import</b> RM129.3 bil. ↑ 11.2%	<b>Jumlah Dagangan</b> RM277.6 bil. ↑ 13.6%	<b>Imbangan Dagangan</b> RM19.0 bil. ↑ 58.9%
---	--	---	--

## Import bagi Klasifikasi Ekonomi Umum & Penggunaan Akhir

**Barangan Perantaraan**  
RM59.2 bil. ↓ 5.7%  
45.8%

**Barangan Modal**  
RM18.7 bil. ↑ 51.9%  
14.5%

**Barangan Penggunaan**  
RM10.0 bil. ↑ 3.6%  
7.7%

Sumbangan

## 3 Rakan Dagangan Utama

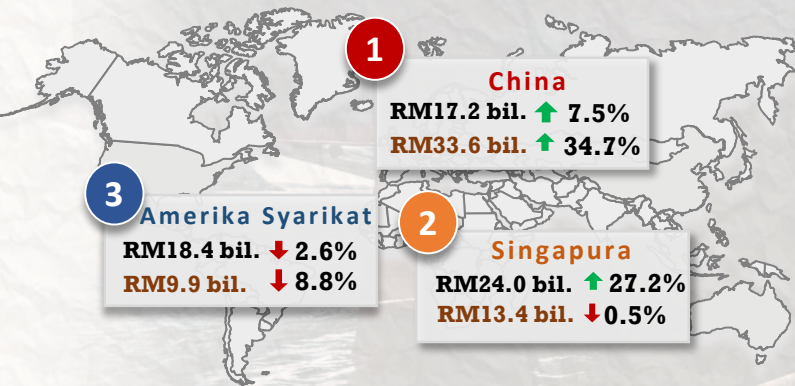

## Import bagi Klasifikasi Ekonomi Umum & Penggunaan Akhir

RM126.7 bil. ↑ 15.7%	RM8.4 bil. ↑ 8.0%	RM11.7 bil. ↑ 20.3%
<b>Pembuatan</b>	<b>Perlombongan</b>	<b>Pertanian</b>
RM110.1 bil. ↑ 12.7%	RM9.6 bil. ↓ 5.8%	RM6.3 bil. ↓ 6.4%
→ Eksport	← Import	
<b>Sumbangan ASEAN: 26.0%</b>		
RM42.5 bil. ↓ 20.1%	RM29.5 bil. ↓ 12.0%	

Nota :  
1. ↑ ↓ Semua perubahan adalah berdasarkan perbandingan tahun ke tahun.  
2. Data bulan Oktober 2025 adalah data awalan dan tertakluk kepada pindaan dalam keluaran berikutnya.  
3. Laporan ini boleh diperolehi daripada laman portal Jabatan Perangkaan Malaysia (<http://www.dosm.gov.my>) di bawah ruangan: Siaran Terkini.

Sumber : Perangkaan Perdagangan Luar Negeri Bulanan, Oktober 2025  
Jabatan Perangkaan Malaysia





MINISTRY OF ECONOMY  
DEPARTMENT OF STATISTICS MALAYSIA

# MALAYSIA EXTERNAL TRADE STATISTICS

## OCTOBER 2025

Malaysia External Trade Statistics  
October 2024 – October 2025 (RM billion)

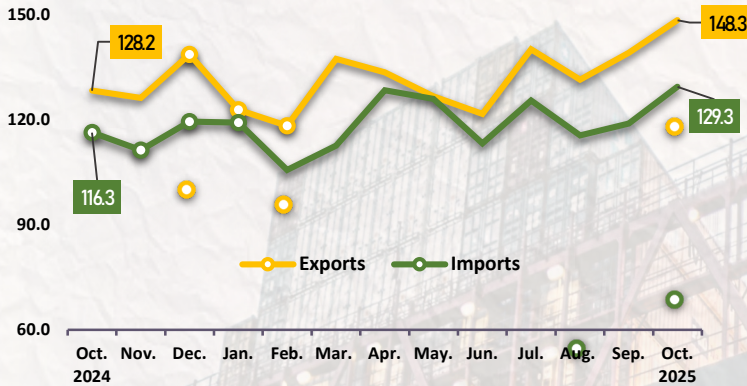

### Imports By Broad Economic Categories & End Use



Intermediate Goods

RM59.2 bil.

↓ 5.7%

45.8%



Capital Goods

RM18.7 bil.

↑ 51.9%



Consumption Goods

RM10.0 bil.

↑ 3.6%



7.7%

Share

### Sectorial Performance By Exports & Imports

RM126.7 bil

↑ 15.7%

Manufacturing

RM8.4 bil

↑ 8.0%

Mining

RM11.7 bil

↑ 20.3%

Agriculture

RM110.1 bil

↑ 12.7%

Exports

RM9.6 bil

↓ 5.8%

Imports

RM6.3 bil

↓ 6.4%

Imports



ASEAN'S Share:

26.0%

RM42.5 bil. ↓ 20.1%

RM29.5 bil. ↓ 12.0%

### Top 3 Trading Country

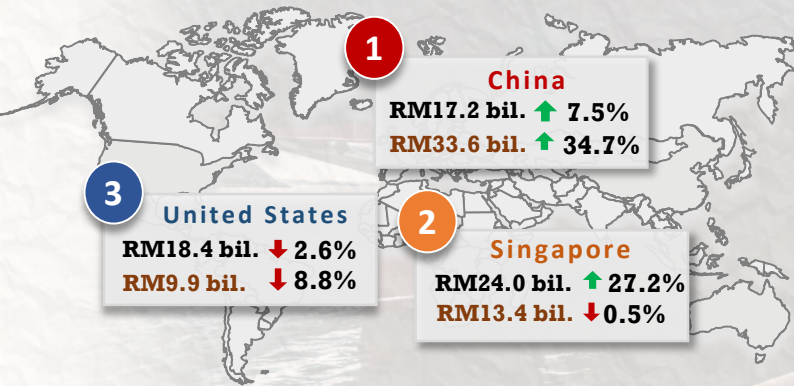

Notes :

- ↑ ↓ All changes are based on year-on-year (y-o-y) comparison.
- The October 2025 data is preliminary and subject to revision in later issues.
- This report can be accessed through the web portal of the Department of Statistics, Malaysia (<http://www.dosm.gov.my>) under section: Latest Release.

Source : Monthly External Trade Statistics, October 2025,  
Department of Statistics Malaysia (DOSM)



20 Oktober

2016 - 2030



# MALAYSIA

**Muka surat ini sengaja dibiarkan kosong.**  
*This page is deliberately left blank.*



# PENDUDUK

*POPULATION*

**01**

**Muka surat ini sengaja dibiarkan kosong.**  
*This page is deliberately left blank.*

## 1.1 Anggaran Penduduk mengikut Suku Tahunan, Kumpulan Etnik dan Jantina - Malaysia

Population Estimates by Quarterly, Ethnic Group and Sex - Malaysia

Kumpulan Etnik dan Jantina <i>Ethnic Group and Sex</i>	2023			2024			2025	2025		
	Suku 2 <i>2<sup>nd</sup> Qtr</i>	Suku 3 <i>3<sup>rd</sup> Qtr</i>	Suku 4 <i>4<sup>th</sup> Qtr</i>	Suku 1 <i>1<sup>st</sup> Qtr</i>	Suku 2 <i>2<sup>nd</sup> Qtr</i>	Suku 3 <i>3<sup>rd</sup> Qtr</i>	Suku 4 <i>4<sup>th</sup> Qtr</i>	Suku 1 <i>1<sup>st</sup> Qtr</i>	Suku 2 <i>2<sup>nd</sup> Qtr</i>	Suku 3 <i>3<sup>rd</sup> Qtr</i>
<b>Jumlah</b>	<b>33,401.8</b>	<b>33,566.1</b>	<b>33,730.4</b>	<b>33,894.6</b>	<b>34,052.1</b>	<b>34,112.4</b>	<b>34,157.5</b>	<b>34,192.8</b>	<b>34,231.7</b>	<b>34,281.1</b>
<i>Total</i>										
<b>Warganegara Malaysia</b>	<b>30,437.1</b>	<b>30,493.5</b>	<b>30,549.9</b>	<b>30,606.3</b>	<b>30,655.2</b>	<b>30,711.1</b>	<b>30,762.3</b>	<b>30,803.7</b>	<b>30,851.0</b>	<b>34,281.1</b>
<i>Malaysian</i>										
<b>Bumiputera</b>	21,341.3	21,398.2	21,455.1	21,512.0	21,562.0	21,602.9	21,638.9	21,668.0	21,761.0	21,792.5
<b>Cina</b>	6,866.2	6,864.1	6,861.9	6,859.8	6,857.3	6,868.4	6,879.9	6,889.2	6,849.6	6,859.5
<i>Chinese</i>										
<b>India</b>	2,002.7	2,003.4	2,004.1	2,004.8	2,005.1	2,008.7	2,012.0	2,014.7	2,006.1	2,009.0
<i>Indians</i>										
<b>Lain-lain</b>	226.9	227.8	228.8	229.8	230.8	231.1	231.5	231.8	234.3	234.6
<i>Others</i>										
<b>Bukan Warganegara Malaysia</b>	2,964.8	3,072.6	3,180.4	3,288.3	3,396.9	3,401.3	3,395.2	3,389.1	3,380.7	3,385.5
<i>Non-Malaysian</i>										
<b>Lelaki</b>	<b>17,472.3</b>	<b>17,574.9</b>	<b>17,677.5</b>	<b>17,780.1</b>	<b>17,878.8</b>	<b>17,911.1</b>	<b>17,932.7</b>	<b>17,949.4</b>	<b>17,957.6</b>	<b>17,983.9</b>
<i>Male</i>										
<b>Warganegara Malaysia</b>	15,416.1	15,442.8	15,469.6	15,496.4	15,518.7	15,547.6	15,573.5	15,594.5	15,608.7	15,631.3
<i>Malaysian</i>										
<b>Bumiputera</b>	10,795.1	10,823.2	10,851.3	10,879.4	10,903.5	10,924.8	10,943.0	10,957.7	11,000.2	11,016.1
<b>Cina</b>	3,493.8	3,491.9	3,490.0	3,488.1	3,485.9	3,491.8	3,497.6	3,502.3	3,478.3	3,483.3
<i>Chinese</i>										
<b>India</b>	1,005.1	1,005.1	1,005.2	1,005.3	1,005.2	1,006.9	1,008.6	1,010.0	1,004.4	1,005.8
<i>Indians</i>										
<b>Lain-lain</b>	122.1	122.6	123.0	123.5	124.0	124.2	124.4	124.5	125.8	126.0
<i>Others</i>										
<b>Bukan Warganegara Malaysia</b>	2,056.3	2,132.1	2,207.9	2,283.7	2,360.2	2,363.5	2,359.2	2,354.9	2,348.9	2,352.7
<i>Non-Malaysian</i>										
<b>Perempuan</b>	<b>15,929.5</b>	<b>15,991.2</b>	<b>16,052.8</b>	<b>16,114.4</b>	<b>16,173.3</b>	<b>16,201.3</b>	<b>16,224.8</b>	<b>16,243.4</b>	<b>16,274.1</b>	<b>16,297.2</b>
<i>Female</i>										
<b>Warganegara Malaysia</b>	15,021.0	15,050.6	15,080.3	15,109.9	15,136.5	15,163.5	15,188.7	15,209.2	15,242.3	15,264.3
<i>Malaysian</i>										
<b>Bumiputera</b>	10,546.2	10,575.0	10,603.8	10,632.5	10,658.4	10,678.1	10,695.9	10,710.3	10,760.8	10,776.3
<b>Cina</b>	3,372.4	3,372.2	3,371.9	3,371.6	3,371.4	3,376.7	3,382.3	3,386.9	3,371.3	3,376.2
<i>Chinese</i>										
<b>India</b>	997.6	998.2	998.9	999.5	1,000.0	1,001.7	1,003.4	1,004.8	1,001.7	1,003.2
<i>Indians</i>										
<b>Lain-lain</b>	104.7	105.2	105.8	106.3	106.7	107.0	107.1	107.3	108.5	108.6
<i>Others</i>										
<b>Bukan Warganegara Malaysia</b>	908.5	940.5	972.5	1,004.5	1,036.7	1,037.8	1,036.0	1,034.2	1,031.8	1,032.9
<i>Non-Malaysian</i>										

Nota/Notes :

Anggaran Penduduk Pertengahan Tahun berasaskan data Banci Penduduk dan Perumahan Malaysia 2020  
Mid-year Population Estimates based on Population and Housing Census of Malaysia 2020

Sumber: Jabatan Perangkaan Malaysia

Source: Department of Statistics, Malaysia

## 1.2 Anggaran Penduduk mengikut Suku Tahunan dan Kumpulan Umur - Malaysia Population Estimates by Quarterly and Age Group - Malaysia

Kumpulan Umur Age Group	2023				2024				2025		
	Suku 1 1st Qtr	Suku 2 2nd Qtr	Suku 3 3rd Qtr	Suku 4 4th Qtr	Suku 1 1st Qtr	Suku 2 2nd Qtr	Suku 3 3rd Qtr	Suku 4 4th Qtr	Suku 1 1st Qtr	Suku 2 2nd Qtr	Suku 3 3rd Qtr
<b>Jumlah</b>	<b>33,225.9</b>	<b>33,401.8</b>	<b>33,566.1</b>	<b>33,730.4</b>	<b>33,894.6</b>	<b>34,052.1</b>	<b>34,112.4</b>	<b>34,157.5</b>	<b>34,192.8</b>	<b>34,231.7</b>	<b>34,281.1</b>
<i>Total</i>											
<b>0 - 4</b>	<b>2,362.2</b>	<b>2,366.5</b>	<b>2,348.7</b>	<b>2,352.5</b>	<b>2,356.3</b>	<b>2,355.2</b>	<b>2,364.1</b>	<b>2,367.4</b>	<b>2,369.9</b>	<b>2,306.6</b>	<b>2,309.9</b>
<b>5 - 9</b>	2,585.0	2,584.3	2,577.8	2,576.5	2,575.2	2,574.5	2,578.0	2,581.6	2,584.6	2,516.1	2,519.6
<b>10 - 14</b>	2,624.7	2,618.4	2,639.0	2,632.7	2,626.4	2,620.8	2,624.1	2,628.2	2,631.5	2,579.4	2,583.0
<b>15 - 19</b>	2,760.3	2,774.3	2,689.0	2,700.9	2,712.9	2,724.7	2,729.4	2,733.3	2,736.4	2,705.3	2,709.4
<b>20 - 24</b>	3,018.2	3,041.8	3,092.6	3,114.1	3,135.6	3,156.7	3,162.0	3,165.7	3,168.6	3,155.7	3,160.0
<b>25 - 29</b>	2,897.7	2,925.2	2,960.5	2,985.9	3,011.3	3,036.4	3,041.4	3,044.4	3,046.6	3,086.9	3,091.3
<b>30 - 34</b>	2,865.7	2,889.4	2,889.1	2,911.4	2,933.7	2,956.0	2,960.6	2,963.7	2,966.1	2,889.3	2,893.7
<b>35 - 39</b>	2,825.3	2,844.6	2,802.3	2,820.4	2,838.6	2,856.7	2,861.1	2,864.5	2,867.1	2,849.4	2,853.7
<b>40 - 44</b>	2,463.6	2,477.8	2,567.1	2,580.8	2,594.5	2,607.9	2,612.2	2,615.6	2,618.3	2,660.5	2,664.5
<b>45 - 49</b>	1,945.9	1,955.5	1,991.6	2,000.7	2,009.8	2,018.5	2,022.0	2,024.8	2,027.0	2,104.7	2,107.8
<b>50 - 54</b>	1,669.1	1,675.9	1,704.7	1,711.0	1,717.2	1,723.2	1,726.1	1,728.7	1,730.8	1,759.2	1,761.7
<b>55 - 59</b>	1,466.7	1,472.0	1,459.1	1,463.7	1,468.4	1,472.9	1,475.3	1,477.6	1,479.5	1,506.0	1,508.1
<b>60 - 64</b>	1,286.7	1,290.9	1,328.0	1,331.9	1,335.7	1,339.6	1,341.6	1,343.8	1,345.5	1,366.2	1,368.1
<b>65 - 69</b>	1,001.9	1,014.8	1,012.1	1,025.1	1,038.1	1,051.5	1,053.0	1,054.6	1,055.8	1,090.4	1,092.0
<b>70 - 74</b>	704.5	712.8	724.6	733.2	741.9	750.4	751.6	752.7	753.6	786.4	787.5
<b>75 - 79</b>	408.3	413.1	431.5	436.6	441.7	446.4	447.4	448.1	448.7	486.3	486.9
<b>80 - 84</b>	202.5	204.9	207.5	210.1	212.6	215.3	215.4	215.7	216.0	228.9	229.2
<b>85+</b>	137.7	139.6	140.8	142.7	144.7	145.6	146.9	147.1	147.2	154.6	154.8

Nota/Notes :

Anggaran Penduduk Pertengahan Tahun berdasarkan data Banci Penduduk dan Perumahan Malaysia 2020  
Mid-year Population Estimates based on Population and Housing Census of Malaysia 2020

Sumber: Jabatan Perangkaan Malaysia

Source: Department of Statistics, Malaysia



# **GUNA TENAGA**

*EMPLOYMENT*

**02**



**Muka surat ini sengaja dibiarkan kosong.**  
*This page is deliberately left blank.*

## 2.1 Statistik Utama Tenaga Buruh - Malaysia

Principal Statistics of Labour Force - Malaysia

Tempoh Period	Tenaga Buruh Labour force	Bekerja Employed Person	Menganggur Unemployed	Luar Tenaga Buruh Outside Labour Force	Kadar Penyertaan Tenaga Buruh Labour force participation rate	Kadar Pengangguran Unemployment rate	
	('000)				(%)		
2020	15,667.7	14,956.7	711.0	7,225.5	68.4	4.5	
2021	15,797.2	15,064.2	733.0	7,221.4	68.6	4.6	
2022	16,022.1	15,391.7	630.4	7,110.2	69.3	3.9	
2023	16,366.8	15,813.4	553.4	6,997.8	70.0	3.4	
2024	16,903.5	16,369.4	534.1	7,022.4	70.6	3.2	
2023	Jan.	16,755.4	16,159.3	596.1	7,238.3	69.8	3.6
	Feb.	16,781.2	16,189.3	591.9	7,236.7	69.9	3.5
	Mac	16,811.7	16,223.0	588.7	7,230.6	69.9	3.5
	Apr.	16,838.4	16,251.4	586.9	7,228.2	70.0	3.5
	Mei	16,864.1	16,279.5	584.6	7,226.8	70.0	3.5
	Jun	16,889.4	16,307.8	581.7	7,225.7	70.0	3.4
	Jul.	16,914.2	16,335.0	579.2	7,225.0	70.1	3.4
	Ogos	16,932.1	16,354.9	577.3	7,231.3	70.1	3.4
	Sep.	16,948.8	16,375.1	573.7	7,238.9	70.1	3.4
	Okt.	16,974.1	16,403.2	570.9	7,237.6	70.1	3.4
	Nov.	17,000.4	16,431.1	569.2	7,235.4	70.1	3.3
	Dis.	17,025.5	16,457.7	567.8	7,234.3	70.2	3.3
2024 <sup>a</sup>	Jan.	16,789.3	16,229.4	559.9	7,026.8	70.5	3.3
	Feb.	16,822.6	16,265.7	556.9	7,039.0	70.5	3.3
	Mac	16,853.1	16,296.6	556.6	7,054.0	70.5	3.3
	Apr.	16,920.9	16,364.4	556.5	7,032.0	70.6	3.3
	Mei	16,947.6	16,393.5	554.1	7,051.0	70.6	3.3
	Jun	16,972.2	16,418.5	553.7	7,072.3	70.6	3.3
	Jul.	16,997.3	16,444.2	553.2	7,092.8	70.6	3.3
	Ogos	17,034.2	16,482.8	551.4	7,102.4	70.6	3.2
	Sep.	17,065.1	16,516.3	548.8	7,118.3	70.6	3.2
	Okt.	17,095.5	16,549.8	545.7	7,134.7	70.6	3.2
	Nov.	17,127.5	16,585.7	541.8	7,150.3	70.5	3.2
	Dis.	17,168.4	16,629.9	538.5	7,156.8	70.6	3.1
2025	Jan.	17,218.2	16,684.4	533.8	7,154.8	70.6	3.1
	Feb.	17,266.9	16,734.1	532.8	7,153.1	70.7	3.1
	Mac	17,308.1	16,778.5	529.6	7,158.1	70.7	3.1
	Apr.	17,344.5	16,818.6	525.9	7,169.4	70.8	3.0
	Mei	17,348.8	16,862.4	522.4	7,176.8	70.8	3.0
	Jun	17,434.0	16,915.3	518.7	7,176.5	70.8	3.0
	Julai	17,470.5	16,948.9	521.6	7,189.3	70.8	3.0
	Ogos	17,508.0	16,988.0	520.0	7,201.5	70.9	3.0
	Sep.	17,544.8	17,026.3	518.6	7,209.3	70.9	3.0
	Okt.	17,579.0	17,060.1	518.9	7,218.2	70.9	3.0

Sumber: Jabatan Perangkaan Malaysia

Source: Department of Statistics, Malaysia

Nota/ Notes:

1. Statistik Survei Tenaga Buruh Bulanan sehingga tahun 2023 dianggar berasaskan data anggaran penduduk Banci Penduduk dan Perumahan Malaysia 2010

1. The Monthly Labour Force Survey statistics until year 2023 are estimated based on population data of the Population and Housing Census of Malaysia 2010

2. <sup>a</sup> Statistik Survei Tenaga Buruh bulanan bagi Januari 2024 dan seterusnya dianggar berdasarkan Banci Penduduk dan Perumahan

2. <sup>a</sup> The Monthly Labour Force Survey statistics until year 2023 are estimated based on population data of the Population and Housing Census of Malaysia 2010

## 2.2 Guna Tenaga mengikut Jenis Aktiviti Ekonomi - Malaysia

### Employment by Kind of Economic Activity - Malaysia

Jenis Aktiviti Ekonomi <i>Kind of Economic Activity</i>	2023				2024				2025		
	Suku 1 <i>Q1</i>	Suku 2 <i>Q2</i>	Suku 3 <i>Q3</i>	Suku 4 <i>Q4</i>	Suku 1 <i>Q1</i>	Suku 2 <i>Q2</i>	Suku 3 <i>Q3</i>	Suku 4 <i>Q4</i>	Suku 1 <i>Q1</i>	Suku 2 <i>Q2</i>	Suku 3 <i>Q3</i>
<b>Jumlah</b> <i>Total</i>	<b>16,062</b>	<b>16,146</b>	<b>16,251</b>	<b>16,347</b>	<b>16,401</b>	<b>16,591</b>	<b>16,715</b>	<b>16,793</b>	<b>16,703</b>	<b>16,849</b>	<b>16,967</b>
<b>Pertanian</b> <i>Agriculture</i>	1,874	1,877	1,889	1,854	1,875	1,897	1,907	1,877	1,877	1,895	1,906
<b>Perlombongan &amp; Pengkuarian</b> <i>Mining &amp; Quarrying</i>	76	76	76	76	76	76	76	77	77	77	77
<b>Pembuatan</b> <i>Manufacturing</i>	2,771	2,780	2,814	2,823	2,820	2,825	2,853	2,861	2,846	2,852	2,869
<b>Minyak dan Lemak daripada Sayuran &amp; Haiwan dan Prosesan Makanan</b> <i>Vegetable and Animal Oils &amp; Fats and Food Processing</i>	510	516	530	529	528	528	540	541	535	539	546
<b>Minuman dan Produk Tembakau</b> <i>Beverages and Tobacco Products</i>	19	19	19	19	19	19	19	19	20	20	20
<b>Produk Tekstil, Pakaian dan Kulit</b> <i>Textiles, Wearing Apparel and Leather Products</i>	261	262	262	263	266	266	266	263	266	266	266
<b>Produk Kayu, Perabot, Keluaran Kertas dan Percetakan</b> <i>Wood Products, Furniture, Paper Products and Printing</i>	312	318	324	326	322	322	326	331	326	327	328
<b>Produk Petroleum, Kimia, Getah dan Plastik</b> <i>Petroleum, Chemical, Rubber and Plastic Products</i>	440	437	442	445	448	448	453	455	449	444	447
<b>Produk Mineral Bukan Logam, Logam Asas dan Produk Logam yang Direka</b> <i>Non-Metallic Mineral Products, Basic Metal and Fabricated Metal Products</i>	383	379	388	392	390	390	397	400	399	396	399
<b>Produk Elektrik, Elektronik dan Optikal</b> <i>Electrical, Electronic and Optical Products</i>	637	641	642	641	637	641	641	645	642	648	650
<b>Peralatan Pengangkutan, Pembuatan Lain dan Pembaikan</b> <i>Transport Equipment, Other Manufacturing and Repair</i>	210	207	208	208	209	211	211	208	209	212	214
<b>Pembinaan</b> <i>Construction</i>	1,391	1,397	1,398	1,403	1,406	1,408	1,410	1,415	1,419	1,421	1,424
<b>Perkhidmatan</b> <i>Services</i>	9,949	10,017	10,074	10,190	10,224	10,385	10,468	10,563	10,485	10,604	10,692
<b>Utiliti</b> <i>Utilities</i>	108	109	110	112	111	115	117	118	116	118	119
<b>Perdagangan Borong dan Runcit</b> <i>Wholesale and Retail Trade</i>	2,785	2,798	2,817	2,842	2,858	2,898	2,924	2,949	2,932	2,956	2,989
<b>Makanan &amp; Minuman dan Penginapan</b> <i>Food &amp; Beverages and Accommodation</i>	1,826	1,861	1,880	1,933	1,935	1,990	2,015	2,046	2,030	2,059	2,087
<b>Pengangkutan dan Penyimpanan</b> <i>Transportation and Storage</i>	600	603	604	610	616	630	633	638	638	642	649
<b>Maklumat dan Komunikasi</b> <i>Information and Communication</i>	268	270	272	276	274	277	280	284	282	285	287
<b>Kewangan dan Insurans</b> <i>Finance and Insurance</i>	381	381	382	385	387	390	390	391	386	391	394
<b>Hartanah dan Perkhidmatan Perniagaan</b> <i>Real Estate and Business Services</i>	1,183	1,187	1,190	1,197	1,199	1,222	1,233	1,237	1,219	1,242	1,254
<b>Perkhidmatan Lain</b> <i>Other Services</i>	2,797	2,809	2,818	2,835	2,843	2,862	2,877	2,899	2,883	2,912	2,913

#### Nota / Notes :

1 Produktiviti Buruh Suku Tahunan mula diterbitkan oleh Jabatan Perangkaan Malaysia pada Suku Ketiga 2017.

Laporan ini turut memuatkan statistik pekerja siri masa suku tahunan mulai Suku Pertama 2015.

Quarterly Labour Productivity was first published by the Department of Statistics, Malaysia in the Third Quarter of 2017.

This report also includes time series statistics of quarterly employment starting from the First Quarter of 2015.

2 Jabatan Perangkaan Malaysia telah menghentikan penerbitan statistik pekerja mengikut industri secara suku tahunan berdasarkan Survei Tenaga Buruh.

Statistik yang dikeluarkan ini adalah merujuk kepada statistik pekerja mengikut jenis aktiviti ekonomi berdasarkan Laporan Produktiviti Buruh Suku Tahunan.

The Department of Statistics, Malaysia has stopped publishing quarterly employment statistics by industry based on Labour Force Survey.

These statistics are based on employment by kind of economic activity based on the Quarterly Labour Productivity Report.

3 Kaedah penganggaran data pekerja adalah berdasarkan penyesuaian maklumat isi rumah iaitu Survei Tenaga Buruh dan maklumat pertubuhan iaitu

Perangkaan Pembuatan Bulanan, Survei Perkhidmatan Suku Tahunan, Survei Guna Tenaga dan Banci Ekonomi yang dikeluarkan oleh Jabatan Perangkaan Malaysia.

The methodology of estimating employment data are based on the calibration of household information which is Labour Force Survey and establishment information from Monthly Manufacturing Statistics, Quarterly Services Survey, Employment Survey and Economic Census published by the Department of Statistics, Malaysia.

Sumber: Jabatan Perangkaan Malaysia

Source: Department of Statistics, Malaysia

## 2.3 Guna Tenaga mengikut Pekerjaan - Malaysia

### Employment by Occupation - Malaysia

Industri Industry	2023				2024				2025		
	Suku 1 Q1	Suku 2 Q2	Suku 3 Q3	Suku 4 Q4	Suku 1 Q1	Suku 2 Q2	Suku 3 Q3	Suku 4 Q4	Suku 1 Q1	Suku 2 Q2	Suku 3 Q3
<b>Jumlah</b> <i>Total</i>	16,062.0	16,146.1	16,250.9	16,346.7	16,216.8	16,368.3	16,455.7	16,559.1	16,703.0	16,849.0	16,966.7
<b>Pengurus</b> <i>Managers</i>	655.0	659.5	663.3	669.3	798.7	801.9	810.9	814.1	847.8	857.0	860.5
<b>Profesional</b> <i>Professionals</i>	2,078.8	2,090.0	2,099.6	2,105.7	2,199.90	2,209.0	2,211.2	2,228.3	2,249.0	2,264.0	2,276.0
<b>Juruteknik dan profesional bersekutu</b> <i>Technician and associate professionals</i>	1,753.1	1,762.9	1,770.2	1,778.4	1,949.0	1,955.3	1,967.3	1,974.6	1,982.3	1,988.6	1,996.4
<b>Pekerja sokongan perkeranian</b> <i>Clerical support workers</i>	1,774.3	1,781.2	1,789.5	1,793.4	1,588.4	1,600.8	1,617.6	1,657.5	1,671.1	1,679.3	1,699.0
<b>Pekerja perkhidmatan dan jualan</b> <i>Service and sale workers</i>	4,094.1	4,103.5	4,135.5	4,162.9	3,865.9	3,880.8	3,889.6	3,894.3	3,915.9	3,933.3	3,947.3
<b>Pekerja mahir pertanian, perhutanan dan perikanan</b> <i>Skilled agricultural, forestry and fishery workers</i>	641.5	645.8	650.9	650.5	694.7	692.9	690.3	695.1	698.5	709.0	721.4
<b>Pekerja kemahiran dan pekerja pertukangan yang berkaitan</b> <i>Craft and related trades workers</i>	1,318.0	1,326.1	1,329.0	1,334.7	1,412.5	1,448.1	1,462.5	1,466.7	1,476.5	1,487.5	1,492.8
<b>Operator loji dan mesin pemasangan</b> <i>Plant and machine operators and assemblers</i>	1,689.7	1,698.2	1,698.3	1,706.3	1,638.5	1,673.6	1,682.5	1,697.8	1,708.2	1,732.1	1,737.4
<b>Pekerjaan asas</b> <i>Elementary occupations</i>	2,057.5	2,079.0	2,114.6	2,145.3	2,069.3	2,106.0	2,123.8	2,130.5	2,153.6	2,198.3	2,235.9

**Nota/ Notes :**

<sup>†</sup> Semakan semula berdasarkan anggaran penduduk semasa daripada Banci Penduduk dan Perumahan Malaysia 2020  
<sup>†</sup> Revision based on the current population estimates from the Population and Housing Census of Malaysia 2020

**Sumber: Jabatan Perangkaan Malaysia**

Source: Department of Statistics, Malaysia

## 2.4

**Bilangan Pencari Kerja Baru dan Kekosongan - Malaysia**  
*Number of New Jobseekers and Vacancies - Malaysia*

<b>Seperti pada akhir tempoh</b> <i>As at end of period</i>		<b>Pencari Kerja Baru</b> <i>New Jobseekers</i>	<b>Kekosongan</b> <i>Vacancies</i>
2020		468,082	745,304
2021		879,060	2,480,577
2022		543,354	4,753,418
2023		526,441	2,002,920
2024		410,954	1,526,128
	2022		
	Jan.	47,548	358,820
	Feb.	42,168	503,211
	Mac	43,424	471,646
	Apr.	33,954	460,833
	Mei	44,477	463,936
	Jun	64,428	508,030
	Jul.	55,594	374,507
	Ogos	46,758	342,950
	Sep.	46,202	311,313
	Okt.	41,881	326,297
	Nov.	34,000	320,632
	Dis.	42,921	311,243
	2023		
	Jan.	41,864	229,193
	Feb	35,468	227,015
	Mac	38,900	230,211
	Apr.	24,532	119,465
	Mei	60,448	217,132
	Jun	52,637	164,255
	Jul.	44,951	146,408
	Ogos	44,363	151,371
	Sep.	35,232	146,957
	Okt.	35,207	163,237
	Nov.	27,731	113,606
	Dis.	85,108	94,070
	2024		
	Q1	123,840	378,604
	Q2	110,551	370,326
	Q3	101,559	381,161
	Q4	75,004	396,037
	2025		
	Q1	59,999	373,826
	Q2	76,497	368,360
	Q3	79,864	340,298

**Nota /Note :**

Mulai Januari 2024 data dibekalkan secara suku tahunan

*Starting January 2024 data is supplied quarterly*

**Sumber : Pertubuhan Keselamatan Sosial (PERKESO)**

*Source : Social Security Organisation (SOCSO)*

## 2.5 Bilangan Pencari Kerja Baru dan Peratus mengikut Taraf Pendidikan, Jantina, Kumpulan Umur dan Taraf Pekerjaan - Malaysia

*Number of New Jobseekers and Percentage by Educational Level, Sex, Age Group and Employment Status - Malaysia*

Seperti pada akhir tempoh	Bilangan Pencari Kerja Baru	Taraf pendidikan* Educational level*								
		Tiada sijil	Kurang dari SRP/PMR	SRP/PMR	SPM	Sijil Kemahiran Malaysia	STPM	Diploma	Ijazah	
<i>As at end of period</i>	<i>Number of New Jobseekers</i>	<i>No formal education</i>	<i>Less than LCE</i>	LCE	MCE	<i>Malaysia Skill Certificate (MLVK)</i>	MHSC	<i>Diploma</i>	<i>Degree</i>	
(%)										
2020	468,082	0.0	2.1	3.8	35.6		3.6	21.6	30.6	
2021	879,060	0.0	2.0	3.5	47.9	0.0	3.6	19.7	23.3	
2022	543,354	0.0	1.4	2.9	32.5	0.0	3.8	25.6	33.7	
2023	526,441	0.0	1.6	2.7	34.4	0.0	3.4	26.3	31.6	
2024	526,441	0.0	1.6	2.7	34.4	0.0	3.4	26.3	31.6	
-----										
2023	Jan.	41,864	0.0	1.0	2.3	36.1	0.0	2.9	24.8	32.8
	Feb.	35,468	0.0	1.2	2.6	28.0	0.0	3.1	28.7	36.5
	Mac	38,900	0.0	1.2	2.2	34.1	0.0	3.2	27.4	32.0
	Apr.	24,532	0.0	1.6	3.0	35.7	0.0	5.0	25.7	28.9
	Mei	60,448	0.0	1.1	2.9	35.9	0.0	5.6	25.5	27.0
	Jun	52,637	0.0	1.7	3.2	38.9	0.0	4.9	25.4	25.9
	Jul.	44,951	0.0	1.6	2.9	36.9	0.0	4.7	24.6	29.2
	Ogos	44,361	0.0	2.4	3.5	37.8	0.0	4.3	21.5	30.6
	Sep.	35,232			4.0	35.9	0.0	2.9	26.1	28.2
	Okt.	35,207	0.0	2.2	3.5	44.4	0.0	3.4	23.1	23.4
	Nov.	27,725	0.0	4.2	5.4	46.1	0.0	2.7	19.8	21.8
	Dis.	85,108	0.0	1.0	1.8	27.4	0.0	1.2	31.7	36.9
2024	Q1	123,840	0.0	3.2	3.6	34.7	0.0	4.2	23.3	31.0
	Q2	110,551	0.0	4.9	4.1	37.6	0.0	5.5	23.1	24.9
	Q3	101,559	0.0	3.6	3.8	34.0	0.0	4.1	24.2	30.2
	Q4	75,004	0.0	3.1	3.6	34.1	0.0	3.4	23.2	32.6
2025	Q1	59,999	0.0	1.9	2.7	34.3	0.0	5.6	22.7	32.7
	Q2	76,497	0.0	2.0	2.9	38.5	0.0	6.1	22.7	27.8
	Q3	79,864	0.0	2.2	3.2	40.6	0.0	4.0	20.3	29.6

Nota/Note :

Merujuk kepada sijil yang dimiliki yang dilaporkan semasa pendaftaran.

*Refers to the certificate obtained as reported during registration.*

SRP/PMR - Sijil Rendah Pelajaran/Penilaian Menengah Rendah

LCE - Lower Certificate of Education

SPM - Sijil Pelajaran Malaysia

MCE - Malaysian Certificate of Education

STPM - Sijil Tinggi Persekolahan Malaysia

MHSC - Malaysian Higher School Certificate

Sumber : Pertubuhan Keselamatan Sosial (PERKESO)

Source : Social Security Organisation (SOCISO)

Sijil Kemahiran adalah merujuk kepada Sijil Kemahiran Malaysia (SKM), Lain-lain Sijil Kemahiran dan Sijil Kemahiran Bukan Teknikal Skill Certificate refers to the Malaysia Skill Certificate (SKM), Other Skill Certificate and Non-Technical Skill Certificate.

## 2.5 Bilangan Pencari Kerja Baru dan Peratus mengikut Taraf Pendidikan, Jantina, Kumpulan Umur dan Taraf Pekerjaan - Malaysia (Samb.)

*Number of New Jobseekers and Percentage by Educational Level, Sex, Age Group and Employment Status - Malaysia (Cont'd)*

Seperti pada akhir tempoh	Jantina <i>Sex</i>		Kumpulan umur <i>Age group</i>				Taraf pekerjaan <i>Employment status</i>			
	Lelaki	Perempuan	15-19	20-24	25-29	≥30	Bekerja	Pekerja keluarga atau bekerja sendiri	Penganggur	
<i>As at end of period</i>	<i>Male</i>	<i>Female</i>					<i>Employed</i>	<i>Family workers or Self-employed</i>	<i>Unemployed</i>	
(%)										
2020	47.3	52.7	5.0	32.7	26.9	35.4	64.2	0.0	35.8	
2021	47.5	52.5	7.1	33.0	25.9	34.0	60.4	0.0	39.6	
2022	48.5	51.5	6.3	36.1	25.4	32.1	65.6	0.0	34.4	
2023	47.6	52.4	3.9	34.1	27.8	34.3	62.2	0.0	37.8	
2024	47.6	52.4	3.9	34.1	27.8	34.3	70.0	0.0	30.0	
2023	Jan.	49.7	50.3	4.1	38.9	25.5	31.5	62.1	0.0	37.9
	Feb.	49.3	50.7	3.7	37.6	25.7	32.9	54.6	0.0	45.4
	Mac	49.2	50.8	9.7	35.8	23.6	30.9	57.8	0.0	42.2
	Apr.	51.2	48.8	8.1	34.8	22.8	34.4	58.5	0.0	41.5
	Mei	49.0	51.0	7.5	36.5	23.8	32.2	56.1	0.0	43.9
	Jun	48.6	51.4	10.1	38.8	20.8	30.2	52.9	0.0	47.1
	Jul.	48.4	51.6	9.2	42.0	20.4	28.3	51.5	0.0	48.5
	Ogos	48.5	51.5	9.4	41.6	19.4	29.6	31.3	0.0	68.7
	Sep.	49.2	50.8	10.1	39.3	18.6	31.9	22.9	0.0	77.1
	Okt.	50.3	49.7	12.1	38.3	18.1	31.5	23.3	0.0	76.7
	Nov.	50.7	49.3	15.3	33.4	16.1	35.2	21.0	0.0	79.0
	Dis.	38.8	61.2	2.5	29.8	35.8	31.9	64.8	0.0	35.2
2024	Q1	45.7	54.3	7.2	35.6	22.0	35.2	32.7	0.0	67.3
	Q2	50.7	49.3	8.9	38.7	17.2	35.2	29.8	0.0	70.2
	Q3	51.3	48.7	10.9	37.6	15.8	35.7	26.6	0.0	73.4
	Q4	53.6	46.4	5.2	35.2	19.1	40.5	26.1	0.0	73.9
2025	Q1	47.5	52.5	7.1	36.6	21.1	35.2	60.1	0.0	39.9
	Q2	48.6	51.4	10.0	39.4	17.9	32.7	57.1	0.0	42.9
	Q3	47.1	52.9	11.4	39.2	15.0	34.5	43.4	0.0	56.6

Nota/Note :

Merujuk kepada pendaftar yang berdaftar dengan Bahagian Perkhidmatan Pekerjaan, Jabatan Tenaga Kerja.

*Refers to registrants who register with the Employment Services Division, Labour Department.*

Mulai Oktober 2020, sumber data adalah PERKESO

*Starting October 2020, data source is SOCSO*

Mulai Januari 2024 data dibekalkan secara suku tahunan

*Starting January 2024 data is supplied quarterly*

Sumber : Pertubuhan Keselamatan Sosial (PERKESO)

*Source : Social Security Organisation (SOCSO)*

## 2.6 Bilangan Kekosongan yang Didaftarkan mengikut Pekerjaan - Malaysia

Number of Registered Vacancies by Occupation - Malaysia

Tempoh Period		Jumlah	Pengurusan	Profesional	Juruteknik dan profesional bersekutu	Pekerja sokongan
		Total	Managers	Professionals	Technicians and associate professionals	Clerical support workers
2020		745,304	35,964	110,175	89,954	55,985
2021		2,480,577	98,813	462,024	301,750	182,056
2022		4,753,418	228,840	373,444	326,715	211,790
2023		2,002,920	128,315	315,462	282,214	156,284
2024		1,526,128	103,512	270,817	255,062	167,909
2023	Jan.	229,193	14,238	27,717	20,861	12,613
	Feb.	227,015	12,604	30,665	24,926	14,927
	Mac	230,211	11,625	34,283	42,114	11,836
	Apr.	119,465	8,661	21,568	11,785	10,855
	Mei	217,132	12,849	32,711	62,705	16,785
	Jun	164,255	12,397	32,723	18,468	12,087
	Jul.	146,408			19,845	13,002
	Ogos	151,371	9,738	27,183	17,840	11,229
	Sep.	146,957	10,463	21,930	17,736	13,054
	Okt.	163,237	9,981	27,186	21,327	13,556
	Nov.	113,606	5,971	22,525	14,096	11,037
	Dis.	94,070	5,598	15,839	12,418	10,304
2024	Q1	378,604	25,234	65,209	74,926	42,986
	Q2	370,326	27,591	71,611	65,416	46,456
	Q3	381,161	25,102	71,638	57,629	40,478
	Q4	396,037	25,585	62,359	57,091	37,989
2025	Q1	373,826	19,061	65,311	55,359	49,262
	Q2	368,360	22,708	66,050	52,372	40,946
	Q3	340,298	21,486	63,541	50,047	38,967

Nota/ Note :

Pengelasan kumpulan pekerjaan adalah mengikut MASCO 2008

Classification of occupational groups is based on MASCO 2008

Mulai Oktober 2020, sumber data adalah PERKESO

Starting October 2020, data source is SOCSO

Mulai Januari 2024 data dibekalkan secara suku tahunan

Starting January 2024 data is supplied quarterly

Sumber : Pertubuhan Keselamatan Sosial (PERKESO)

Source : Social Security Organisation (SOCSO)



## 2.6 Bilangan Kekosongan yang Didaftarkan mengikut Pekerjaan - Malaysia (Samb.)

*Number of Registered Vacancies by Occupation - Malaysia(Cont'd)*

Tempoh Period		Pekerja perkhidmatan dan jualan <i>Service and sales workers</i>	Pekerja mahir pertanian, perhutanan dan perikanan <i>Skilled agricultural, forestry and fishery workers</i>	Pekerja kemahiran dan pekerja pertukangan yang berkaitan <i>Craft and related trade workers</i>	Operator loji dan mesin serta pemasang <i>Plant and machine operators and assemblers</i>	Pekerjaan asas <i>Elementary occupations</i>
2020		135,058	3,846	49,426	81,418	183,478
2021		398,567	8,347	176,813	221,789	630,418
2022		510,071	49,120	315,747	367,803	2,369,888
2023		249,471	20,472	95,546	123,487	631,669
2024		174,589	6,654	82,153	85,540	379,892
2023	Jan.	25,932	4,437	13,156	8,615	101,624
	Feb.	35,528	915	11,707	8,092	87,651
	Mac	26,984	2,067	11,920	8,636	80,746
	Apr.	16,589	935	5,700	5,533	37,839
	Mei	22,845	7,396	9,364	6,699	45,778
	Jun	17,830	499	8,659	16,823	44,769
	Jul.	19,628	918	6,899	7,128	40,946
	Ogos	18,087	758	7,182	14,523	44,831
	Sep.	17,126	884	7,423	15,260	43,081
	Okt.	20,183	961	9,057	14,828	46,158
	Nov.	13,894	399	6,667	9,231	29,786
	Dis.	13,584	425	3,531	5,176	27,195
2024	Q1	41,147	836	22,902	22,848	82,516
	Q2	41,030	1,329	20,094	19,455	77,344
	Q3	40,482	2,471	17,888	24,269	101,204
	Q4	51,930	2,018	21,269	18,968	118,828
2025	Q1	49,968	2,412	12,634	25,924	93,895
	Q2	43,729	1,909	14,947	29,363	96,336
	Q3	41,054	2,197	12,789	22,976	87,241

Sumber : Pertubuhan Keselamatan Sosial (PERKESO)

Source : Social Security Organisation (SOCSO)

## 2.7 Bilangan Kekosongan dan Penempatan yang Didaftarkan mengikut Seksyen (MSIC 2008) - Malaysia

*Number of Registered Vacancies and Placements by Section (MSIC 2008) - Malaysia*

Tempoh Period	Jumlah		Pertanian, perhutanan dan perikanan		Perlombongan dan pengkuarian		Pembuatan		Bekalan elektrik, gas, wap dan pendingin udara		Bekalan air; pembentung, pengurusan sisa dan aktiviti pemulihan		
	Total		Agriculture, forestry and fishing		Mining and quarrying		Manufacturing		Electricity, gas, steam and air conditioning supply		Water supply; sewerage, waste management and remediation activities		
	1	2	1	2	1	2	1	2	1	2	1	2	
2020	807,139	56,806	82,531	1,441	1,648	90	239,596	11,606	3,065	386	3,554	233	
2021	2,480,577	320,864	75,676	3,815	9,226	736	603,216	57,388	14,438	2,608	9,376	1,257	
2022	4,753,418	294,044	244,694	2,358	12,176	631	1,600,230	57,635	11,835	1,047	29,042	604	
2023	2,002,920	214,914	125,613	2,033	20,770	695	342,791	42,470	12,937	1,218	19,161	1,304	
2024	1,526,128	204,819	120,573	1,967	12,042	1,082	261,112	40,621	10,683	996	5,480	764	
2023	Jan.	229,193	160	11,934	0	1,688	0	40,922	2	1,449	1	3,456	3
	Feb.	227,015	3,238	8,723	15	6,959	17	46,698	644	957	9	4,524	7
	Mac	230,211	12,440	18,028	86	5,086	31	33,574	2,403	1,273	44	4,787	58
	Apr.	119,465			23	906	13	18,789	590	975	23	1,003	9
	Mei	217,132	5,680	16,464	43	815	24	31,715	1,286	768	52	752	39
	Jun	164,255	52,538	5,493	575	669	89	29,950	10,212	1,583	310	1,401	314
	Jul.	146,408	45,043	7,302	453	930	84	28,847	8,668	697	228	560	289
	Ogos	151,371	32,061	6,637	283	960	205	24,032	6,570	1,191	205	458	180
	Sep.	146,957	15,480	12,609	173	787	49	23,012	2,908	1,695	100	720	65
	Okt.	163,237	25,808	11,348	225	915	80	26,387	5,117	1,140	143	859	111
	Nov.	113,606	7,513	12,399	58	642	25	19,634	1,510	712	40	260	28
	Dis.	94,070	11,826	7,267	80	413	75	19,231	2,197	497	53	381	187
2024	Q1	378,604	39,136	27,650	176	2,774	164	62,592	6,278	3,493	138	1,453	129
	Q2	370,326	38,973	24,133	419	4,200	86	59,911	8,200	2,313	148	1,152	115
	Q3	381,161	79,266	33,779	849	2,684	507	66,031	17,005	3,095	395	1,640	304
	Q4	396,037	47,444	35,011	523	2,384	325	72,578	9,138	1,782	315	1,235	216
2025	Q1	373,826	42,490	18,348	366	2,026	153	71,995	10,032	1,332	186	1,642	196
	Q2	368,360	51,772	15,848	724	1,650	401	83,767	14,004	2,030	714	3,266	302
	Q3	340,298	65,794	16,870	1,220	2,278	387	90,069	18,657	1,576	345	3,327	275

Nota/Notes:

1 Kekosongan/ Vacancies

2 Penempatan/ Placements

3 Sumber takrifan Penempatan Pekerjaan adalah secara manual dan maklumat yang tidak diisi sebanyak 2020: 6,821,

Jan 2021:9,194 , Feb 2021 : (-7,926) dan Mac 2021 : 691

Mulai Januari 2024 data dibekalkan secara suku tahunan

Starting January 2024 data is supplied quarterly

Sumber : Pertubuhan Keselamatan Sosial (PERKESO)

Source : Social Security Organisation (SOCSO)

## 2.7 Bilangan Kekosongan dan Penempatan yang Didaftarkan mengikut Seksyen (MSIC 2008) - Malaysia (Samb.)

Number of Registered Vacancies and Placements by Section (MSIC 2008) - Malaysia (Cont'd.)

Tempoh Period	Pembinaan		Perdagangan jual borong dan jual runcit; pembaikan kenderaan bermotor, dan motosikal		Pengangkutan dan penyimpanan		Penginapan dan aktiviti perkhidmatan makanan dan minuman		Maklumat dan komunikasi		Aktiviti keuangan dan Insuran/ takaful		
	Construction		Wholesale and retail trade; repair of motor vehicles, and motorcycles		Transport and storage		Accommodation and food service activities		Information and Communication		Financial and Insurance/ takaful activities		
	1	2	1	2	1	2	1	2	1	2	1	2	
2020	83,889	2,325	87,575	6,713	35,941	43	68,428	6,263	19,124	2,428	24,588	1,125	
2021	164,651	16,510	249,744	34,334	107,741	18,687	353,624	30,825	122,975	18,837	55,901	5,309	
2022	761,870	7,385	357,981	40,382	116,978	11,406	537,816	14,967	101,997	15,544	50,516	3,275	
2023	240,194	11,042	189,492	30,030	58,096	8,334	175,244	17,017	153,245	5,661	129,819	5,035	
2024	162,532	10,017	124,997	25,537	63,438	9,858	105,301	13,161	118,980	5,641	57,622	5,963	
2023	Jan.	42,792	0	22,487	12	6,842	1	18,146	3	9,815	0	6,930	0
	Feb.	16,784	170	25,433	381	10,042	139	20,993	132	15,094	132	6,664	53
	Mac	27,159	552	20,262	2,204	6,705	423	16,754	1,025	18,960	485	23,107	303
	Apr.	16,934	117	10,746	159	2,681	119	15,613	140	12,070	52	4,458	95
	Mei	21,240	243	14,019	882	2,988	185	17,700	414	17,629	134	48,687	118
	Jun	22,855	2,837	14,610	7,159	3,008	1,874	14,816	3,986	21,035	1,121	5,786	1,029
	Jul.	17,294	2,421	15,861	6,153	5,612	1,794	14,010	3,372	13,935	1,019	5,764	1,066
	Ogos	18,037	1,829	13,142	4,371	4,281	1,349	16,878	2,577	12,564	1,016	6,991	865
	Sep.	17,400	708	15,737	1,817	3,272	685	12,227	1,279	6,830	441	5,933	444
	Okt.	18,284	1,002	18,769	3,406	3,723	913	11,981	2,370	10,919	554	6,537	618
	Nov.	11,452	346	8,330	1,199	6,487	246	8,700	547	7,532	220	5,642	155
	Dis.	9,963	695	10,096	1,930	2,455	534	7,426	1,038	6,862	420	3,320	250
2024	Q1	34,136	1,281	34,493	4,576	11,824	1,445	23,355	2,061	28,045	653	13,782	500
	Q2	41,729	1,827	29,640	4,173	13,995	1,875	23,154	2,511	36,613	912	13,857	676
	Q3	37,788	4,596	25,968	11,045	20,185	3,528	25,200	5,136	31,893	2,438	16,409	2,231
	Q4	48,879	2,313	34,896	5,743	17,434	3,010	33,592	3,453	22,429	1,638	13,574	2,556
2025	Q1	29,815	1,839	28,922	6,503	23,601	1,879	31,294	3,963	23,452	1,192	12,245	934
	Q2	32,220	2,796	31,625	6,205	21,404	2,026	28,595	2,521	26,537	1,491	15,559	761
	Q3	19,904	3,318	24,542	7,134	19,371	2,590	29,451	3,264	27,800	1,856	13,483	1,521

Nota/Notes:

1 Kekosongan/ Vacancies

2 Penempatan/ Placements

3 Sumber takrifan Penempatan Pekerjaan adalah secara manual dan maklumat yang tidak diisi sebanyak 2020: 6,821,

Jan 2021:9,194 , Feb 2021 : (-7,926) dan Mac 2021 : 691

Sumber : Pertubuhan Keselamatan Sosial (PERKESO)

Source : Social Security Organisation (SOCSO)

## 2.7 Bilangan Kekosongan dan Penempatan yang Didaftarkan mengikut Seksyen (MSIC 2008) - Malaysia (Samb.)

Number of Registered Vacancies and Placements by Section (MSIC 2008) - Malaysia (Cont'd.)

Tempoh Period	Aktiviti hartanah		Aktiviti profesional, saintifik dan teknikal		Aktiviti pentadbiran dan khidmat sokongan		Pentadbiran awam dan pertahanan; aktiviti keselamatan sosial wajib		Pendidikan		Aktiviti kesihatan kemanusiaan dan kerja sosial		
	Real estate activities		Professional, scientific and technical activities		Administrative and Support services activities		Public administration and defence; compulsory social security		Education		Human health and social work activities		
	1	2	1	2	1	2	1	2	1	2	1	2	
2020	5,842	2,811	23,166	1,396	53,100	1,009	8,019	34	11,581	2,026	6,190	722	
2021	16,586	5,753	171,828	13,775	238,594	16,056	4,167	5,507	105,340	12,959	60,335	6,498	
2022	22,475	1,050	184,576	9,334	408,574	9,179	5,648	6,826	56,112	4,604	54,076	16,244	
2023	15,173	1,751	127,961	15,424	197,147	8,321	7,682	11,827	37,805	6,346	60,871	5,787	
2024	13,993	1,860	96,417	10,761	121,005	6,684	18,368	20,952	42,252	4,748	126,537	4,422	
2023	Jan.	1,814	0	12,151	2	26,769	2	204	0	3,695	0	6,372	0
	Feb.	2,654	28	14,325	178	24,515	129	1,349	80	2,835	49	4,945	44
	Mac	1,328	85	11,337	998	19,293	567	192	417	3,744	320	7,867	301
	Apr.	375	13	7,782	92	10,193	191	99	32	2,130	38	3,224	112
	Mei	609	42	14,924	348	10,866	313	1,113	104	3,937	119	4,585	119
	Jun	1,153	370	10,675	4,190	16,871	1,379	149	4,399	3,205	1,681	5,376	1,475
	Jul.	1,288	318	10,432	3,540	9,932	1,357	883	4,172	3,060	1,448	4,033	1,292
	Ogos	788	371	9,090	2,185	21,200	1,478	256	979	2,868	936	4,795	821
	Sep.	696	111	11,162	858	19,933	422	817	468	3,028	462	3,987	418
	Okt.	1,235	128	12,120	1,390	19,297	1,111	1,123	597	3,701	617	7,904	781
	Nov.	1,199	82	8,929	587	9,864	478	125	146	2,890	209	4,196	177
	Dis.	2,034	187	5,034	869	8,414	807	1,372	255	2,712	397	3,587	197
2024	Q1	4,423	128	22,294	1,192	31,541	644	7,897	9,100	12,041	656	44,847	453
	Q2	2,727	330	24,685	1,479	30,216	897	6,384	5,928	9,826	856	32,204	699
	Q3	3,045	959	23,650	5,453	30,305	3,440	2,497	4,547	9,433	2,092	25,196	2,271
	Q4	3,798	443	25,788	2,637	28,943	1,703	1,590	1,377	10,952	1,144	24,290	999
2025	Q1	3,221	263	22,344	2,742	48,329	1,755	6,544	2,471	12,207	1,211	24,829	999
	Q2	2,534	369	27,424	3,023	42,980	2,017	2,074	2,040	11,349	1,435	10,854	1,486
	Q3	2,892	505	24,097	4,298	32,313	2,725	1,550	4,337	11,614	2,424	9,475	1,913

Nota/Notes:

1 Kekosongan/ Vacancies

2 Penempatan/ Placements

3 Sumber takrifan Penempatan Pekerjaan adalah secara manual dan maklumat yang tidak diisi sebanyak 2020: 6,821,

Jan 2021:9,194 , Feb 2021 : (-7,926) dan Mac 2021 : 691

Sumber : Pertubuhan Keselamatan Sosial (PERKESO)

Source : Social Security Organisation (SOCSO)

## 2.7 Bilangan Kekosongan dan Penempatan yang Didaftarkan mengikut Seksyen (MSIC 2008) - Malaysia (Samb.)

Number of Registered Vacancies and Placements by Section (MSIC 2008) - Malaysia (Cont'd.)

Tempoh Period	Kesenian, hiburan dan rekreasi		Aktiviti perkhidmatan lain		Aktiviti isirumah sebagai majikan; aktiviti mengeluarkan barangan dan perkhidmatan yang tidak dapat dibezakan oleh isirumah untuk kegunaan sendiri		Aktiviti badan dan pertubuhan luar wilayah		
	Arts, entertainment and recreation		Other service activities		Activities of household as employer; indifferntiated good-and services-producing activities of household for own use		Activities of extraterritorial organisations and bodies		
	1	2	1	2	1	2	1	2	
2020	2,322	540	40,682	12,699	5,765	21	533	140	
2021	12,746	3,643	96,681	49,836	7,570	2,791	162	774	
2022	9,864	1,305	168,498	29,085	18,317	1,745	143	517	
2023	15,295	1,454	69,018	26,521	4,163	736	443	417	
2024	10,885	814	51,539	14,210	1,586	369	786	351	
2023	Jan.	1,097	0	9,563	0	1,018	0	49	0
	Feb.	1,164	25	11,768	155	525	4	64	3
	Mac	3,030	52	7,419	958	291	18	15	15
	Apr.	1,144	12	2,807	495	118	1	9	20
	Mei	869	43	7,111	544	199	4	142	30
	Jun	1,300	353	3,904	6,670	379	289	37	130
	Jul.	873	306	4,922	5,142	153	240	20	110
	Ogos	967	228	6,080	3,425	146	39	10	49
	Sep.	1,393	104	4,944	2,114	762	27	13	15
	Okt.	1,901	214	4,897	4,743	178	80	19	22
	Nov.	867	68	3,480	803	208	15	58	4
	Dis.	690	39	2,123	1,397	186	15	7	15
2024	Q1	1,829	110	9,645	2,709	395	27	95	41
	Q2	2,184	127	10,982	2,986	279	84	142	35
	Q3	4,641	350	17,060	6,097	321	160	341	205
	Q4	2,231	227	13,852	2,418	591	98	208	70
2025	Q1	3,034	325	7,444	3,039	1,126	83	76	63
	Q2	3,109	231	4,938	3,146	511	83	86	95
	Q3	2,927	448	6,175	4,686	524	203	60	205

Nota/Notes:

1 Kekosongan/ Vacancies

2 Penempatan/ Placements

3 Sumber takrifan Penempatan Pekerjaan adalah secara manual dan maklumat yang tidak diisi sebanyak 2020: 6,821, Jan 2021:9,194 , Feb 2021 : (-7,926) dan Mac 2021 : 691

Sumber : Pertubuhan Keselamatan Sosial (PERKESO)

Source : Social Security Organisation (SOCSO)

Mulai Januari 2024 data dibekalkan secara suku tahunan

Starting January 2024 data is supplied quarterly

# 2.8

## Profil Kadar Penyertaan Tenaga Buruh, Malaysia

### Profile of Labour Force Participation Rate

Indikator / indicator	Unit	2022	2023					2024 <sup>r</sup>				2025		
		ST4	ST1	ST2	ST3	ST4	ST1	ST2	ST3	ST4	ST1	ST2	ST3	
<b>Kadar penyertaan Tenaga Buruh / Labour force participation rate</b>	<b>(%)</b>	<b>69.5</b>	<b>69.8</b>	<b>70.0</b>	<b>70.1</b>	<b>70.1</b>	<b>70.5</b>	<b>70.7</b>	<b>70.6</b>	<b>70.6</b>	<b>70.7</b>	<b>70.8</b>	<b>70.9</b>	
<b>Jantina / Sex</b>														
Lelaki / Male	(%)	82.3	82.6	82.8	83.0	83.0	83.0	83.2	83.2	83.2	83.2	83.3	83.3	
Perempuan /Female	(%)	55.9	56.1	56.2	56.3	56.3	56.3	56.3	56.3	56.3	56.3	56.4	56.5	
<b>Kumpulan umur / Age Group</b>														
15-24	(%)	45.7	46.5	46.1	46.3	46.6	46.5	46.9	47.0	47.5	47.8	48.0	48.1	
25-34	(%)	86.9	87.3	88.1	88.5	87.6	87.3	87.3	87.0	86.4	86.2	86.0	85.7	
35-44	(%)	86.8	86.2	86.0	85.2	85.1	85.0	85.8	85.7	85.0	84.5	84.1	83.6	
45-54	(%)	73.9	76.2	76.0	76.4	77.9	78.1	77.5	75.6	75.7	76.0	76.8	78.1	
55-64	(%)	46.3	44.2	45.6	45.8	46.0	46.5	46.4	48.9	50.4	51.6	51.4	51.8	
<b>Jantina dan Kumpulan umur / Sex and Age group</b>														
Lelaki / Male	(%)	82.3	82.6	82.8	83.0	83.0	83.0	83.2	83.2	83.2	83.2	83.3	83.3	
15-24	(%)	58.4	60.5	58.8	58.5	58.5	57.8	59.2	61.4	60.8	51.5	55.0	54.0	
25-34	(%)	95.3	94.0	96.2	96.8	96.8	93.8	95.9	95.5	94.3	96.1	93.3	95.1	
35-44	(%)	96.6	97.7	97.9	98.1	98.5	97.3	92.0	94.9	95.4	97.0	97.9	96.7	
45-54	(%)	93.8	95.4	93.4	95.2	95.9	95.6	95.8	91.3	91.8	96.3	93.3	94.2	
55-64	(%)	65.0	62.5	65.4	63.0	62.0	66.9	71.5	67.6	69.1	76.7	78.4	77.8	
Perempuan /Female	(%)	55.9	56.1	56.2	56.3	56.3	56.3	56.3	56.3	56.3	56.3	56.4	56.5	
15-24	(%)	31.7	31.1	32.1	32.9	33.5	33.5	32.5	30.3	32.0	43.4	39.9	41.2	
25-34	(%)	77.5	79.7	79.1	79.1	77.2	79.2	76.6	76.4	76.4	73.3	76.6	73.6	
35-44	(%)	76.5	74.0	73.2	71.4	70.8	71.1	78.7	75.2	73.0	70.1	68.1	68.4	
45-54	(%)	53.9	57.0	58.5	57.5	60.0	59.4	58.0	59.1	58.4	54.4	59.1	61.0	
55-64	(%)	27.6	25.8	25.7	28.6	29.9	25.7	21.1	30.1	31.7	26.4	24.4	25.3	
<b>Kumpulan etnik / Ethnic group</b>														
Warganegara / Citizens	(%)	68.0	68.2	68.4	68.5	68.5	68.5	68.3	68.4	68.5	69.1	69.5	69.9	
Bumiputera /	(%)	66.1	66.2	66.8	66.9	66.9	67.9	67.8	67.7	67.6	68.0	68.2	68.4	
Cina / Chinese	(%)	73.2	73.3	72.9	73.0	72.8	70.6	70.3	70.5	71.1	72.2	72.8	73.6	
India / Indians	(%)	69.9	70.5	69.1	69.2	69.7	68.2	68.0	68.2	68.8	70.6	71.3	72.1	
Lain-lain / Others	(%)	73.0	75.2	70.5	67.3	73.2	60.1	59.0	61.0	61.2	62.6	72.4	75.0	
Bukan warganegara / Non-citizens	(%)	80.8	81.2	82.0	82.4	82.4	86.5	88.7	87.6	86.2	82.1	80.0	77.3	
<b>Pencapaian pendidikan / Educational attainment</b>														
Tiada pendidikan rasmi /No formal education	(%)	61.7	63.5	61.7	57.9	62.7	66.5	66.9	66.8	68.8	68.9	69.2	69.7	
Rendah / Primary	(%)	69.2	68.8	68.1	65.0	68.2	71.6	70.2	70.0	71.6	71.8	71.5	70.4	
Menengah/ Secondary	(%)	67.5	67.7	67.4	68.7	68.4	67.7	67.8	68.3	68.5	68.7	68.8	68.9	
Tertiari / Tertiary	(%)	74.5	74.8	76.8	75.6	74.8	75.9	76.8	75.5	74.4	74.4	74.5	74.9	

<sup>(r)</sup> Nota: Disemak

Sumber: Jabatan Perangkaan Malaysia

Source: Department of Statistics, Malaysia

# 2.9

## Profil Tenaga Buruh, Malaysia

Profile of Labour Force, Malaysia

Indikator / indicator	Unit	2022	2023				2024 <sup>r</sup>				2025		
			ST4	ST1	ST2	ST3	ST4	ST1	ST2	ST3	ST4	ST1	ST2
<b>Tenaga buruh</b>	<b>('000)</b>	<b>16,542.2</b>	<b>16,648.9</b>	<b>16,727.4</b>	<b>16,824.0</b>	<b>16,911.7</b>	<b>16,770.6</b>	<b>16,913.0</b>	<b>16,996.7</b>	<b>17,097.9</b>	<b>17,229.3</b>	<b>17,369.9</b>	<b>17,486.6</b>
<b>Jantina / Sex</b>													
Lelaki / Male	('000)	10,118.8	10,186.3	10,240.7	10,300.2	10,355.4	10,500.3	10,633.3	10,662.4	10,752.6	10,869.6	10,958.7	11,032.8
Perempuan /Female	('000)	6,423.3	6,462.5	6,486.7	6,523.8	6,556.3	6,270.2	6,279.7	6,334.3	6,345.2	6,359.7	6,411.2	6,453.7
<b>Kumpulan umur / Age Group</b>													
15-24	('000)	2,801.3	2,859.3	2,850.6	2,869.9	2,903.8	2,718.4	2,759.2	2,775.4	2,820.9	2,859.0	2,890.8	2,921.1
25-34	('000)	5,590.9	5,612.4	5,678.5	5,722.7	5,704.0	5,192.4	5,246.4	5,241.7	5,266.7	5,318.1	5,376.2	5,391.4
35-44	('000)	4,239.9	4,208.0	4,201.3	4,200.1	4,195.8	4,634.8	4,699.0	4,739.8	4,717.5	4,706.9	4,735.2	4,726.7
45-54	('000)	2,606.0	2,711.4	2,710.9	2,733.9	2,800.1	2,920.0	2,904.5	2,860.2	2,867.5	2,882.6	2,920.5	2,986.3
55-64	('000)	1,304.1	1,257.8	1,286.1	1,297.4	1,308.0	1,305.0	1,303.9	1,379.6	1,425.2	1,462.7	1,447.3	1,461.1
<b>Jantina dan Kumpulan umur / Sex and Age group</b>													
Lelaki / Male	('000)	10,118.8	10,186.3	10,240.7	10,300.2	10,355.4	10,500.3	10,633.3	10,662.4	10,752.6	10,869.6	10,958.7	11,032.8
15-24	('000)	1,876.9	1,946.0	1,903.9	1,898.8	1,910.3	1,809.0	1,874.7	1,946.5	1,942.6	1,662.7	1,783.7	1,769.5
25-34	('000)	3,240.6	3,195.1	3,273.1	3,307.4	3,334.8	3,085.7	3,207.6	3,195.0	3,208.4	3,348.3	3,282.1	3,365.4
35-44	('000)	2,428.0	2,456.7	2,471.9	2,494.1	2,504.9	2,816.2	2,690.0	2,791.2	2,829.0	2,886.6	2,952.2	2,928.2
45-54	('000)	1,656.6	1,696.2	1,668.8	1,707.2	1,721.6	1,840.8	1,852.5	1,774.5	1,795.8	1,884.2	1,837.0	1,862.7
55-64	('000)	916.7	892.4	922.9	892.7	883.8	948.6	1,008.5	955.1	976.8	1,087.7	1,103.7	1,107.0
Perempuan /Female	('000)	6,423.3	6,462.5	6,486.7	6,523.8	6,556.3	6,270.2	6,279.7	6,334.3	6,345.2	6,359.7	6,411.2	6,453.7
15-24	('000)	924.4	913.3	946.7	971.1	993.5	909.4	884.5	828.8	878.3	1,196.2	1,107.0	1,151.6
25-34	('000)	2,350.2	2,417.2	2,405.3	2,415.3	2,369.2	2,106.7	2,038.9	2,046.7	2,058.4	1,969.8	2,094.1	2,025.9
35-44	('000)	1,811.9	1,751.4	1,729.4	1,706.0	1,691.0	1,818.5	2,009.0	1,948.6	1,888.6	1,820.2	1,783.0	1,798.6
45-54	('000)	949.4	1,015.1	1,042.1	1,026.7	1,078.5	1,079.2	1,051.9	1,085.7	1,071.7	998.4	1,083.5	1,123.6
55-64	('000)	387.4	365.5	363.2	404.7	424.2	356.4	295.4	424.5	448.4	375.1	343.6	354.1
<b>Kumpulan etnik / Ethnic group</b>													
Warganegara / Citizens	('000)	14,296.1	14,387.6	14,457.6	14,532.4	14,605.5	14,477.3	14,482.8	14,522.0	14,582.1	14,757.7	14,883.0	15,016.1
Bumiputera /	('000)	9,511.3	9,599.1	9,722.1	9,780.9	9,821.7	9,922.7	9,942.3	9,955.2	9,970.8	10,054.5	10,117.7	10,184.7
Cina / Chinese	('000)	3,557.8	3,567.5	3,549.1	3,557.1	3,554.2	3,482.9	3,467.0	3,479.8	3,514.1	3,571.7	3,615.9	3,649.7
India / Indians	('000)	1,093.9	1,075.6	1,060.2	1,066.8	1,075.5	989.1	988.3	992.6	1,009.2	1,031.0	1,039.1	1,063.1
Lain-lain / Others	('000)	133.0	145.4	126.2	127.6	154.1	82.6	85.1	94.4	87.9	100.5	110.2	118.5
Bukan warganegara / Non-citizens	('000)	2,246.1	2,261.3	2,269.9	2,291.6	2,306.2	2,293.3	2,430.1	2,474.6	2,515.8	2,471.6	2,486.9	2,470.5
<b>Pencapaian pendidikan / Educational attainment</b>													
Tiada pendidikan rasmi /No formal education	('000)	438.4	464.8	502.4	428.3	431.2	451.7	439.3	396.1	431.6	448.1	474.8	409.5
Rendah / Primary	('000)	1,450.6	1,487.2	1,443.8	1,333.1	1,406.9	1,438.0	1,498.2	1,546.1	1,528.0	1,563.1	1,583.5	1,548.0
Menengah/ Secondary	('000)	9,428.9	9,438.1	9,503.4	9,749.2	9,736.0	9,458.3	9,516.5	9,506.0	9,557.1	9,610.3	9,674.9	9,859.6
Tertiari / Tertiary	('000)	5,224.3	5,258.8	5,277.9	5,313.3	5,337.7	5,422.6	5,459.0	5,548.4	5,581.2	5,607.8	5,636.7	5,669.5

<sup>(i)</sup> Nota: Disemak

Sumber: Jabatan Perangkaan Malaysia

Source: Department of Statistics, Malaysia

# 2.10

## Profil Pengangguran Malaysia

### Profile of Unemployment

Indikator	Unit	2022	2023				2024 <sup>f</sup>				2025		
		ST4	ST1	ST2	ST3	ST4	ST1	ST2	ST3	ST4	ST1	ST2	ST3
<b>Penganggur / Unemployment</b>	<b>('000)</b>	<b>600.5</b>	<b>586.9</b>	<b>581.4</b>	<b>573.1</b>	<b>565.0</b>	<b>553.8</b>	<b>544.6</b>	<b>541.0</b>	<b>538.7</b>	<b>526.3</b>	<b>520.9</b>	<b>519.9</b>
<b>Jantina / Sex</b>													
Lelaki / Male	('000)	355.8	345.5	339.1	331.8	326.0	326.7	325.9	322.6	321.8	315.4	307.8	307.2
Perempuan /Female	('000)	244.7	241.3	242.2	241.2	239.0	227.1	218.7	218.4	217.0	211.0	213.1	212.7
<b>Kumpulan umur / Age Group</b>													
15-24	('000)	299.4	288.4	305.7	295.1	294.4	270.4	270.8	268.9	279.7	281.7	286.5	290.6
25-34	('000)	191.1	160.4	165.7	149.2	155.6	118.0	111.9	122.2	116.9	124.0	131.0	133.8
35-44	('000)	59.9	89.7	56.5	52.8	42.0	67.4	76.7	68.2	50.7	38.8	37.7	39.8
45-54	('000)	26.4	30.6	29.3	37.7	38.6	47.3	43.9	43.9	49.6	33.2	38.5	34.1
55-64	('000)	23.7	17.8	24.1	38.3	34.4	50.7	41.4	37.9	41.9	48.7	27.1	21.6
<b>Kumpulan etnik / Ethnic group</b>													
Warganegara / Citizens	('000)	512.2	503.7	498.8	491.9	482.1	481.6	475.7	473.6	472.4	461.8	465.6	474.9
Bumiputera /	('000)	363.4	365.4	372.6	347.5	344.3	358.6	352.4	349.6	351.5	348.3	344.7	351.0
Cina / Chinese	('000)	95.5	99.4	82.5	86.7	79.5	73.4	72.9	74.4	72.2	69.1	73.7	79.4
India / Indians	('000)	45.4	36.3	39.7	48.9	43.8	44.3	43.0	40.6	40.7	39.8	42.0	40.6
Lain-lain / Others	('000)	7.9	2.6	4.0	8.8	14.5	5.2	7.5	9.0	8.0	4.5	5.1	3.8
Bukan warganegara / Non-citizens	('000)	88.3	83.1	82.6	81.2	83.0	72.2	68.9	67.3	66.4	64.6	55.3	45.0
<b>Kategori menganggur / Unemployed category</b>													
<b>Penganggur aktif / Actively unemployed</b>	<b>('000)</b>	<b>515.4</b>	<b>495.8</b>	<b>493.4</b>	<b>468.6</b>	<b>460.9</b>	<b>433.9</b>	<b>432.3</b>	<b>429.2</b>	<b>427.8</b>	<b>421.5</b>	<b>418.1</b>	<b>417.3</b>
<b>Tempoh masa menganggur / Duration of unemployment</b>													
Kurang dari 3 bulan / Less than 3 month	('000)	313.5	312.4	318.1	316.5	311.6	274.0	274.0	272.7	272.2	269.9	276.5	275.9
3 bulan hingga kurang dari 6 bulan / 3 month to less than 6 month	('000)	109.3	100.4	94.9	85.8	83.4	88.7	87.9	86.9	86.3	84.5	83.8	84.6
6 bulan hingga kurang dari 1 tahun / 6 month to less than 1 year	('000)	56.7	47.6	45.7	42.0	40.3	46.4	45.8	45.1	45.0	43.2	41.4	41.6
1 tahun dan lebih / 1 year and above	('000)	35.9	35.4	34.7	24.3	25.6	24.7	24.7	24.5	24.3	23.9	16.4	15.1
Penganggur tak aktif / Inactively unemployed	('000)	85.0	91.1	88.0	104.5	104.1	119.9	112.3	111.8	111.0	104.8	102.9	102.6
<b>Kadar pengangguran / Unemployment rate</b>													
	<b>(%)</b>	<b>3.6</b>	<b>3.5</b>	<b>3.5</b>	<b>3.4</b>	<b>3.3</b>	<b>3.3</b>	<b>3.2</b>	<b>3.2</b>	<b>3.2</b>	<b>3.1</b>	<b>3.0</b>	<b>3.0</b>
<b>Jantina / Sex</b>													
Lelaki / Male	(%)	3.5	3.4	3.3	3.2	3.1	3.1	3.1	3.0	3.0	2.9	2.8	2.8
Perempuan /Female	(%)	3.8	3.7	3.7	3.7	3.6	3.6	3.5	3.4	3.4	3.3	3.3	3.3
<b>Kumpulan umur / Age Group</b>													
15-24	(%)	10.7	10.1	10.7	10.3	10.1	9.9	9.8	9.7	9.9	9.9	9.9	9.9
25-34	(%)	3.4	2.9	2.9	2.6	2.7	2.3	2.1	2.3	2.2	2.3	2.4	2.5
35-44	(%)	1.4	2.1	1.3	1.3	1.0	1.5	1.6	1.4	1.1	0.8	0.8	0.8
45-54	(%)	1.0	1.1	1.1	1.4	1.4	1.6	1.5	1.5	1.7	1.2	1.3	1.1
55-64	(%)	1.8	1.4	1.9	3.0	2.6	3.9	3.2	2.7	2.9	3.3	1.9	1.5
<b>Kumpulan etnik / Ethnic group</b>													
Warganegara / Citizens	(%)	3.6	3.5	3.5	3.4	3.3	3.3	3.3	3.3	3.2	3.1	3.1	3.2
Bumiputera /	(%)	3.8	3.8	3.8	3.6	3.5	3.6	3.5	3.5	3.5	3.5	3.4	3.4
Cina / Chinese	(%)	2.7	2.8	2.3	2.4	2.2	2.1	2.1	2.1	2.1	1.9	2.0	2.2
India / Indians	(%)	4.1	3.4	3.7	4.6	4.1	4.5	4.3	4.1	4.0	3.9	4.0	3.8
Lain-lain / Others	(%)	5.9	1.8	3.2	6.9	9.4	6.3	8.8	9.5	9.1	4.5	4.6	3.2
Bukan warganegara / Non-citizens	(%)	3.9	3.7	3.6	3.5	3.6	3.1	2.8	2.7	2.6	2.6	2.2	1.8

<sup>(f)</sup> Nota: Disemak

Sumber: Jabatan Perangkaan Malaysia

Source: Department of Statistics, Malaysia



# 2.11

## Statistik Utama Tenaga Buruh Mengikut Negeri

Principle Statistics of Labour Force by state

Indikator	Unit	2022	2023				2024 <sup>r</sup>				2025			Indicator
		ST4	ST1	ST2	ST3	ST4	ST1	ST2	ST3	ST4	ST1	ST2	ST3	
<b>Malaysia</b>														
Tenaga buruh	('000)	16,542.2	16,648.9	16,727.4	16,824.0	16,911.7	16,770.6	16,913.0	16,996.7	17,097.9	17,229.3	17,369.9	17,486.6	Labour force
Bekerja	('000)	15,941.7	16,062.0	16,146.1	16,250.9	16,346.7	16,216.8	16,368.3	16,455.7	16,559.1	16,703.0	16,849.0	16,966.7	Employed
Penganggur	('000)	600.5	586.9	581.4	573.1	565.0	553.8	544.6	541.0	538.7	526.3	520.9	519.9	Unemployed
Luar tenaga buruh	('000)	7,246.1	7,215.7	7,180.2	7,182.3	7,197.6	7,021.1	7,016.2	7,070.9	7,110.7	7,126.1	7,154.9	7,182.6	Outside labour force
Kadar penyertaan tenaga buruh	(%)	69.5	69.8	70.0	70.1	70.1	70.5	70.7	70.6	70.6	70.7	70.8	70.9	Labour force participation rate
Kadar pengangguran	(%)	3.6	3.5	3.5	3.4	3.3	3.3	3.2	3.2	3.2	3.1	3.0	3.0	Unemployment rate
<b>Johor</b>														
Tenaga buruh	('000)	1,856.0	1,878.7	1,884.6	1,910.2	1,936.4	2,101.6	2,114.8	2,135.9	2,161.6	2,174.3	2,182.7	2,206.3	Labour force
Bekerja	('000)	1,812.2	1,830.1	1,838.7	1,863.2	1,891.8	2,055.1	2,067.6	2,088.3	2,110.1	2,124.5	2,129.5	2,150.2	Employed
Jantina dan Kumpulan umur	('000)	43.7	48.6	46.0	47.0	44.6	46.5	47.2	47.6	51.6	49.9	53.1	56.2	Unemployed
Luar tenaga buruh	('000)	823.7	812.8	811.5	795.5	788.5	853.3	840.6	846.3	847.4	856.7	857.8	865.0	Outside labour force
Kadar penyertaan tenaga buruh	(%)	69.3	69.8	69.9	70.6	71.1	71.1	71.6	71.6	71.8	71.7	71.8	71.8	Labour force participation rate
Kadar pengangguran	(%)	2.4	2.6	2.4	2.5	2.3	2.2	2.2	2.2	2.4	2.3	2.4	2.5	Unemployment rate
<b>Kedah</b>														
Tenaga buruh	('000)	1,057.3	1,057.1	1,064.7	1,068.4	1,082.7	990.8	995.3	984.4	989.2	1,003.3	1,010.9	1,002.7	Labour force
Bekerja	('000)	1,022.5	1,027.3	1,036.7	1,043.8	1,060.2	964.0	971.0	960.3	965.3	978.2	985.3	978.2	Employed
Penganggur	('000)	34.8	29.8	28.0	24.6	22.5	26.8	24.2	24.1	23.8	25.1	25.6	24.5	Unemployed
Luar tenaga buruh	('000)	539.7	537.4	536.4	540.0	533.6	491.9	498.3	504.0	508.1	510.3	508.4	514.4	Outside labour force
Kadar penyertaan tenaga buruh	(%)	66.2	66.3	66.5	66.4	67.0	66.8	66.6	66.1	66.1	66.3	66.5	66.1	Labour force participation rate
Kadar pengangguran	(%)	3.3	2.8	2.6	2.3	2.1	2.7	2.4	2.5	2.4	2.5	2.5	2.4	Unemployment rate
<b>Kelantan</b>														
Tenaga buruh	('000)	800.7	805.2	808.2	818.6	829.7	708.6	721.1	735.4	738.6	738.7	748.2	752.1	Labour force
Bekerja	('000)	768.0	773.8	776.4	784.7	796.6	680.3	694.4	707.4	706.6	707.8	715.3	717.8	Employed
Penganggur	('000)	32.8	31.3	31.7	33.9	33.1	28.3	26.7	28.0	32.0	30.8	32.9	34.4	Unemployed
Luar tenaga buruh	('000)	505.5	506.2	510.2	508.1	507.3	505.5	503.8	492.4	495.3	503.0	505.4	506.2	Outside labour force
Kadar penyertaan tenaga buruh	(%)	61.3	61.4	61.3	61.7	62.1	58.4	58.9	59.9	59.9	59.5	59.7	59.8	Labour force participation rate
Kadar pengangguran	(%)	4.1	3.9	3.9	4.1	4.0	4.0	3.7	3.8	4.3	4.2	4.4	4.6	Unemployment rate
<b>Melaka</b>														
Tenaga buruh	('000)	454.2	453.7	452.1	458.0	461.9	514.1	523.8	521.1	522.4	524.5	530.9	534.6	Labour force
Bekerja	('000)	441.9	440.5	440.0	445.4	450.1	504.1	514.6	511.6	510.7	514.6	519.5	521.6	Employed
Penganggur	('000)	12.3	13.2	12.1	12.6	11.8	10.1	9.2	9.5	11.7	9.9	11.4	13.0	Unemployed
Luar tenaga buruh	('000)	222.7	226.1	227.7	224.6	222.8	224.0	219.3	223.9	228.2	234.5	235.7	237.5	Outside labour force
Kadar penyertaan tenaga buruh	(%)	67.1	66.7	66.5	67.1	67.5	69.6	70.5	69.9	69.6	69.1	69.3	69.2	Labour force participation rate
Kadar pengangguran	(%)	2.7	2.9	2.7	2.8	2.6	2.0	1.8	1.8	2.2	1.9	2.2	2.4	Unemployment rate
<b>Negeri Sembilan</b>														
Tenaga buruh	('000)	532.0	530.4	530.4	535.7	529.6	572.2	571.7	569.6	575.1	577.9	583.0	585.1	Labour force
Bekerja	('000)	518.0	517.2	518.5	522.7	517.1	556.2	555.5	552.3	558.2	561.6	566.3	567.8	Employed
Penganggur	('000)	14.0	13.2	11.9	13.0	12.5	16.0	16.3	17.3	16.9	16.3	16.7	17.3	Unemployed
Luar tenaga buruh	('000)	259.9	257.1	261.2	255.6	262.5	272.0	276.0	278.5	282.6	283.1	282.8	283.2	Outside labour force
Kadar penyertaan tenaga buruh	(%)	67.2	67.3	67.0	67.7	66.9	67.8	67.4	67.2	67.1	67.1	67.3	67.4	Labour force participation rate
Kadar pengangguran	(%)	2.6	2.5	2.3	2.4	2.4	2.8	2.8	3.0	2.9	2.8	2.9	3.0	Unemployment rate

Sumber: Jabatan Perangkaan Malaysia

Source: Department of Statistics, Malaysia

# 2.11

## Statistik Utama Tenaga Buruh Mengikut Negeri (Samb.) Principle Statistics of Labour Force by state (Cont'd)

Indikator	Unit	2022	2023				2024				2025			Indicator
		ST4	ST1	ST2	ST3	ST4	ST1	ST2	ST3	ST4	ST1	ST2	ST3	
<b>Pahang</b>														<b>Pahang</b>
Tenaga buruh	('000)	757.2	760.6	766.9	763.9	761.8	738.0	748.6	752.8	768.6	778.5	783.6	788.8	Labour force
Bekerja	('000)	736.5	741.1	745.3	743.4	742.6	722.0	732.7	736.5	751.9	763.4	769.6	775.0	Employed
Penganggur	('000)	20.7	19.4	21.6	20.6	19.2	16.1	15.9	16.4	16.7	15.2	14.0	13.8	Unemployed
Luar tenaga buruh	('000)	397.7	395.3	395.1	402.4	407.2	413.0	407.8	410.0	404.5	400.1	402.7	406.3	Outside labour force
Kadar penyertaan tenaga buruh	(%)	65.6	65.8	66.0	65.5	65.2	64.1	64.7	64.7	65.5	66.1	66.1	66.0	Labour force participation rate
Kadar pengangguran	(%)	2.7	2.6	2.8	2.7	2.5	2.2	2.1	2.2	2.2	1.9	1.8	1.7	Unemployment rate
<b>Pulau Pinang</b>														<b>Pulau Pinang</b>
Tenaga buruh	('000)	946.1	937.4	943.6	959.8	965.7	956.7	951.6	940.5	938.2	947.3	955.2	960.4	Labour force
Bekerja	('000)	924.4	916.0	923.5	939.4	946.0	936.7	933.9	919.0	914.1	923.2	931.0	934.2	Employed
Jantina dan Kumpulan umur	('000)	21.7	21.5	20.1	20.4	19.7	20.0	17.7	21.6	24.1	24.1	24.2	26.2	Unemployed
Luar tenaga buruh	('000)	371.2	375.9	372.5	364.1	352.5	366.0	364.5	375.8	383.8	385.2	385.7	386.9	Outside labour force
Kadar penyertaan tenaga buruh	(%)	71.8	71.4	71.7	72.5	73.3	72.3	72.3	71.4	71.0	71.1	71.2	71.3	Labour force participation rate
Kadar pengangguran	(%)	2.3	2.3	2.1	2.1	2.0	2.1	1.9	2.3	2.6	2.5	2.5	2.7	Unemployment rate
<b>Perak</b>														<b>Perak</b>
Tenaga buruh	('000)	1,122.7	1,121.2	1,120.5	1,121.8	1,130.3	1,206.9	1,193.2	1,194.7	1,186.4	1,206.9	1,212.1	1,224.8	Labour force
Bekerja	('000)	1,090.8	1,085.7	1,084.3	1,085.2	1,092.5	1,165.2	1,155.6	1,156.3	1,146.6	1,168.7	1,170.6	1,179.5	Employed
Penganggur	('000)	31.9	35.5	36.2	36.6	37.8	41.7	37.6	38.5	39.8	38.2	41.5	45.3	Unemployed
Luar tenaga buruh	('000)	599.1	603.3	605.9	610.0	604.3	554.6	574.3	578.8	596.6	585.8	586.3	585.4	Outside labour force
Kadar penyertaan tenaga buruh	(%)	65.2	65.0	64.9	64.8	65.2	68.5	67.5	67.4	66.5	67.3	67.4	67.7	Labour force participation rate
Kadar pengangguran	(%)	2.8	3.2	3.2	3.3	3.3	3.5	3.2	3.2	3.4	3.2	3.4	3.7	Unemployment rate
<b>Perlis</b>														<b>Perlis</b>
Tenaga buruh	('000)	118.2	118.3	119.7	121.2	120.0	137.2	135.5	135.5	134.8	137.6	138.3	137.4	Labour force
Bekerja	('000)	115.6	115.8	117.0	118.4	117.6	130.8	130.3	130.4	129.9	133.0	133.7	133.0	Employed
Penganggur	('000)	2.6	2.5	2.7	2.9	2.4	6.4	5.2	5.1	4.9	4.5	4.6	4.4	Unemployed
Luar tenaga buruh	('000)	62.6	61.5	62.2	61.4	61.9	80.1	78.8	79.1	81.0	79.8	80.0	80.5	Outside labour force
Kadar penyertaan tenaga buruh	(%)	65.4	65.8	65.8	66.4	66.0	63.1	63.2	63.1	62.5	63.3	63.4	63.0	Labour force participation rate
Kadar pengangguran	(%)	2.2	2.1	2.2	2.4	2.0	4.7	3.8	3.8	3.7	3.2	3.3	3.2	Unemployment rate
<b>Selangor</b>														<b>Selangor</b>
Tenaga buruh	('000)	3,809.6	3,850.6	3,886.6	3,904.1	3,901.2	4,021.2	4,045.4	4,123.0	4,120.3	4,151.6	4,182.5	4,209.5	Labour force
Bekerja	('000)	3,697.4	3,750.9	3,791.3	3,814.4	3,813.2	3,926.8	3,937.0	4,018.4	4,039.6	4,061.1	4,101.4	4,132.0	Employed
Penganggur	('000)	112.2	99.7	95.3	89.7	88.0	94.4	108.5	104.6	80.7	90.4	81.1	77.5	Unemployed
Luar tenaga buruh	('000)	1,209.9	1,181.7	1,155.6	1,167.3	1,216.1	1,199.2	1,237.1	1,252.1	1,206.2	1,174.9	1,182.2	1,171.2	Outside labour force
Kadar penyertaan tenaga buruh	(%)	75.9	76.5	77.1	77.0	76.2	77.0	76.6	76.7	77.4	77.9	78.0	78.2	Labour force participation rate
Kadar pengangguran	(%)	2.9	2.6	2.5	2.3	2.3	2.3	2.7	2.5	2.0	2.2	1.9	1.8	Unemployment rate
<b>Terengganu</b>														<b>Terengganu</b>
Tenaga buruh	('000)	514.4	521.0	525.9	523.3	524.3	492.9	494.9	491.8	502.7	498.2	504.5	507.6	Labour force
Bekerja	('000)	492.0	499.4	502.3	500.1	500.1	474.0	477.8	476.9	485.8	483.7	490.6	493.0	Employed
Penganggur	('000)	22.4	21.7	23.6	23.2	24.2	18.9	17.1	14.9	16.9	14.6	14.0	14.6	Unemployed
Luar tenaga buruh	('000)	345.3	343.7	343.4	347.4	350.0	319.6	318.3	324.4	318.3	326.8	324.3	326.7	Outside labour force
Kadar penyertaan tenaga buruh	(%)	59.8	60.3	60.5	60.1	60.0	60.7	60.9	60.3	61.2	60.4	60.9	60.8	Labour force participation rate
Kadar pengangguran	(%)	4.3	4.2	4.5	4.4	4.6	3.8	3.4	3.0	3.4	2.9	2.8	2.9	Unemployment rate

Sumber: Jabatan Perangkaan Malaysia

Source: Department of Statistics, Malaysia

<sup>(i)</sup>Nota: Disemak bagi statistik penganggur Pahang, ST2 2021

## 2.11

## Statistik Utama Tenaga Buruh Mengikut Negeri (Samb.)

Principle Statistics of Labour Force by state (Cont'd)

Indikator	Unit	2022	2023				2024				2025			Indicator
		ST4	ST1	ST2	ST3	ST4	ST1	ST2	ST3	ST4	ST1	ST2	ST3	
<b>Sabah</b>														<b>Sabah</b>
Tenaga buruh	('000)	2,176.5	2,198.0	2,203.7	2,211.5	2,226.9	1,818.7	1,849.7	1,861.1	1,887.3	1,902.4	1,933.4	1,950.2	Labour force
Bekerja	('000)	1,999.8	2,028.2	2,038.1	2,045.2	2,061.2	1,674.2	1,710.1	1,720.2	1,750.7	1,775.8	1,813.1	1,839.9	Employed
Penganggur	('000)	176.7	169.8	165.6	166.3	165.6	144.5	139.7	140.9	136.6	126.6	120.3	110.3	Unemployed
Luar tenaga buruh	('000)	907.6	914.2	908.9	921.9	921.3	770.5	754.8	745.7	776.4	799.1	814.0	817.9	Outside labour force
Kadar penyertaan tenaga buruh	(%)	70.6	70.6	70.8	70.6	70.7	70.2	71.0	71.4	70.9	70.4	70.4	70.5	Labour force participation rate
Kadar pengangguran	(%)	8.1	7.7	7.5	7.5	7.4	7.9	7.5	7.6	7.2	6.7	6.2	5.7	Unemployment rate
<b>Sarawak</b>														<b>Sarawak</b>
Tenaga buruh	('000)	1,449.8	1,442.5	1,456.3	1,464.0	1,479.0	1,239.1	1,264.5	1,259.8	1,257.6	1,254.3	1,260.3	1,258.3	Labour force
Bekerja	('000)	1,405.3	1,393.5	1,403.1	1,414.9	1,428.2	1,195.2	1,223.9	1,221.6	1,214.8	1,210.5	1,218.4	1,219.7	Employed
Jantina dan Kumpulan umur	('000)	44.5	49.0	53.1	49.1	50.8	43.9	40.6	38.1	42.9	43.8	41.8	38.6	Unemployed
Luar tenaga buruh	('000)	627.8	636.8	630.1	630.4	620.0	547.4	529.6	532.3	537.6	545.7	547.4	552.2	Outside labour force
Kadar penyertaan tenaga buruh	(%)	69.8	69.4	69.8	69.9	70.5	69.4	70.5	70.3	70.1	69.7	69.7	69.5	Labour force participation rate
Kadar pengangguran	(%)	3.1	3.4	3.6	3.4	3.4	3.5	3.2	3.0	3.4	3.5	3.3	3.1	Unemployment rate
<b>W.P Kuala Lumpur</b>														<b>W.P Kuala Lumpur</b>
Tenaga buruh	('000)	859.0	886.0	873.7	875.5	874.6	1,164.7	1,193.3	1,183.7	1,208.0	1,225.9	1,235.0	1,259.8	Labour force
Bekerja	('000)	831.6	857.3	844.4	846.0	845.8	1,128.9	1,158.2	1,153.3	1,171.7	1,192.4	1,198.5	1,218.9	Employed
Penganggur	('000)	27.4	28.7	29.4	29.5	28.8	35.8	35.0	30.5	36.3	33.4	36.5	40.9	Unemployed
Luar tenaga buruh	('000)	337.2	326.6	321.5	316.7	312.1	385.2	375.1	388.3	402.9	399.7	400.2	407.6	Outside labour force
Kadar penyertaan tenaga buruh	(%)	71.8	73.1	73.1	73.4	73.7	75.1	76.1	75.3	75.0	75.4	75.5	75.6	Labour force participation rate
Kadar pengangguran	(%)	3.2	3.2	3.4	3.4	3.3	3.1	2.9	2.6	3.0	2.7	3.0	3.2	Unemployment rate
<b>W.P Labuan</b>														<b>W.P Labuan</b>
Tenaga buruh	('000)	49.3	49.4	51.7	49.4	49.4	47.4	47.5	46.4	46.9	46.7	47.6	46.6	Labour force
Bekerja	('000)	47.0	46.7	48.0	45.8	45.9	44.1	44.7	43.5	44.2	44.4	45.3	44.4	Employed
Penganggur	('000)	2.2	2.7	3.8	3.6	3.5	3.3	2.8	2.9	2.7	2.3	2.3	2.2	Unemployed
Luar tenaga buruh	('000)	24.9	25.3	26.3	24.6	24.5	22.9	22.8	22.7	23.8	23.8	24.2	23.7	Outside labour force
Kadar penyertaan tenaga buruh	(%)	66.4	66.1	66.3	66.8	66.9	67.4	67.6	67.2	66.4	66.3	66.2	66.3	Labour force participation rate
Kadar pengangguran	(%)	4.5	5.4	7.3	7.3	7.0	6.9	5.8	6.3	5.8	5.0	4.7	4.7	Unemployment rate
<b>W.P Putrajaya</b>														<b>W.P Putrajaya</b>
Tenaga buruh	('000)	39.2	38.9	38.7	38.5	38.4	60.4	62.0	60.9	59.9	61.2	61.8	62.2	Labour force
Bekerja	('000)	38.6	38.6	38.5	38.3	37.8	59.3	60.9	60.0	58.8	60.1	60.9	61.3	Employed
Penganggur	('000)	0.6	0.3	0.2	0.2	0.6	1.1	1.1	0.9	1.1	1.1	0.9	0.9	Unemployed
Luar tenaga buruh	('000)	11.3	11.9	11.7	12.4	13.2	15.8	15.2	16.4	18.0	17.6	17.9	17.7	Outside labour force
Kadar penyertaan tenaga buruh	(%)	77.6	76.5	76.8	75.6	74.4	79.3	80.3	78.7	76.9	77.6	77.6	77.8	Labour force participation rate
Kadar pengangguran	(%)	1.6	0.8	0.5	0.5	1.5	1.8	1.8	1.5	1.8	1.8	1.4	1.4	Unemployment rate

Sumber: Jabatan Perangkaan Malaysia

Source: Department of Statistics, Malaysia

# 2.12

## Produktiviti Buruh per Jam Bekerja Labour Productivity per Hour Worked

Indikator / Indicator	Unit	2022				2023				2024				2025		
		ST1	ST2	ST3	ST4	ST1	ST2	ST3	ST4	ST1	ST2	ST3	ST4	ST1	ST2	ST3
<b>Nilai ditambah per jam bekerja / Value added per Hour Worked</b>	RM	40.4	41.3	42.8	43.3	41.3	40.8	42.3	43.6	42.1	41.8	43.5	44.2	43.0	43.2	45.1
<b>Aktiviti ekonomi / Economic activity</b>																
<b>Pertanian / Agriculture</b>	RM	23.2	23.6	27.5	25.6	23.0	22.9	27.1	25.6	23.3	24.3	28.1	25.1	23.4	25.3	28.5
<b>Perlombongan &amp; pengkuarian / Mining &amp; Quarrying</b>	RM	537.7	531.0	511.9	558.2	549.1	495.7	499.7	564.7	556.4	514.2	476.4	550.9	551.1	488.0	522.5
<b>Pembuatan / Manufacturing</b>	RM	54.9	56.2	58.0	58.6	55.0	54.0	55.3	56.9	54.9	55.6	57.2	58.2	56.9	57.6	59.6
<b>Minyak dan lemak daripada sayuran &amp; haiwan dan proses makanan</b> Vegetable and animal oils & fats and food processing	RM	25.6	30.4	32.0	30.3	26.2	29.5	30.8	31.2	25.6	29.3	32.2	31.7	28.4	33.4	35.2
<b>Minuman &amp; produk tembakau</b> Beverages and tobacco products	RM	192.0	251.7	199.4	211.6	202.6	244.5	210.5	204.4	183.9	258.4	205.5	213.1	199.7	257.7	211.0
<b>Produk tekstil, pakaian &amp; kulit</b> Textiles, wearing apparel and leather products	RM	11.0	10.3	10.9	11.6	11.5	10.7	11.2	11.8	11.9	11.3	11.2	11.6	12.4	11.1	11.1
<b>Produk kayu, perabot, keluaran kertas &amp; percetakan</b> Wood products, furniture, paper products and printing	RM	33.9	31.2	29.2	29.0	31.8	29.2	27.3	29.0	32.5	30.9	29.9	30.5	33.4	31.3	30.5
<b>Produk petroleum, kimia, getah &amp; plastik</b> Petroleum, chemical, rubber and plastic products	RM	90.0	92.4	106.7	99.7	89.7	88.2	101.6	96.8	87.2	87.2	100.6	97.0	88.7	91.9	104.5
<b>Produk mineral bukan logam, logam asas &amp; produk logam yang direka</b> Non-metallic mineral products, basic metal and fabricated metal products	RM	40.4	40.1	39.2	41.7	41.2	41.6	40.2	42.9	43.7	45.1	43.3	43.4	42.7	45.2	43.9
<b>Produk elektrik, elektronik &amp; optikal</b> Electrical, electronic and optical products	RM	83.6	78.2	79.6	80.2	82.8	72.4	73.5	73.6	80.4	75.3	77.6	78.4	86.2	79.1	82.7
<b>Peralatan pengangkutan, pembuatan lain &amp; pembaikan</b> Transport equipment, other manufacturing and repair	RM	59.0	75.7	65.7	82.4	59.0	72.3	64.4	83.4	60.8	74.2	62.8	81.1	57.5	72.7	63.1
<b>Pembinaan / Construction</b>	RM	15.7	15.9	16.6	16.8	16.7	16.5	17.4	17.2	18.7	19.6	20.9	20.5	20.9	21.4	23.0
<b>Perkhidmatan / Services</b>	RM	38.3	39.3	40.5	41.0	39.4	39.2	40.5	41.6	40.1	39.6	41.1	41.9	40.9	41.0	42.3
<b>Utiliti / Utilities</b>	RM	153.7	163.8	163.3	152.3	149.9	161.5	158.9	160.2	160.1	158.9	156.9	158.4	151.2	158.2	156.9
<b>Perdagangan borong &amp; runcit / Wholesale &amp; retail trade</b>	RM	38.3	40.2	42.7	43.6	40.3	40.5	44.0	45.8	40.9	41.1	43.9	45.6	41.8	42.6	45.4
<b>Makanan &amp; minuman dan penginapan / Food &amp; beverages and Accommodation</b>	RM	10.6	11.3	11.4	11.6	11.1	11.1	10.9	11.0	11.2	10.9	11.0	11.0	11.2	11.1	11.6
<b>Pengangkutan &amp; penyimpanan / Transportation and storage</b>	RM	38.3	40.4	40.8	39.7	41.4	42.7	43.6	44.0	45.8	45.8	46.9	47.3	48.4	49.0	48.6
<b>Maklumat &amp; komunikasi / Information and communication</b>	RM	165.0	166.3	159.3	153.2	164.1	162.3	161.6	158.0	161.2	160.7	160.7	159.1	164.1	166.0	164.0
<b>Kewangan &amp; insurans / Finance and insurance</b>	RM	123.8	120.7	127.6	132.8	131.6	110.6	120.8	114.8	120.7	120.0	119.2	118.5	122.8	120.7	116.4
<b>Hartanah &amp; perkhidmatan perniagaan / Real estate and business services</b>	RM	23.2	24.5	25.1	24.4	24.3	25.2	25.3	26.1	26.1	26.0	27.3	27.6	28.2	28.4	28.8
<b>Perkhidmatan lain / Other services</b>	RM	33.4	33.2	34.3	36.1	34.4	34.6	35.1	37.1	35.2	34.3	36.0	37.8	36.5	36.6	38.0

Sumber: Jabatan Perangkaan Malaysia  
Source: Department of Statistics, Malaysia

# 2.13

## Produktiviti Buruh per Pekerja Labour Productivity per Employment

Indikator	Unit	2022				2023				2024				2025		
		ST1	ST2	ST3	ST4	ST1	ST2	ST3	ST4	ST1	ST2	ST3	ST4	ST1	ST2	ST3
Nilai ditambah per pekerja / Value added per employment	RM	23,200	23,529	24,434	25,024	23,774	23,491	24,538	25,096	24,254	24,210	25,148	25,635	24,866	24,887	26,052
<b>Aktiviti ekonomi / Economic activity</b>																
Pertanian / Agriculture	RM	12,367	12,631	14,923	13,898	12,338	12,450	14,846	13,946	12,571	13,249	15,235	13,686	12,646	13,550	15,309
Perlombongan & pengkuarian / Mining & Quarrying	RM	321,614	312,691	308,085	335,443	329,680	303,373	300,500	345,197	343,813	310,913	291,687	341,522	332,946	292,813	317,634
Pembuatan / Manufacturing	RM	32,271	32,930	33,850	34,862	32,481	32,082	32,813	33,755	32,581	33,060	34,158	34,712	33,620	33,972	35,357
Minyak dan lemak daripada sayuran & haiwan dan proses makanan / Vegetable and animal oils & fats and food processing	RM	14,650	17,066	17,884	17,167	14,967	16,515	17,437	17,468	14,420	16,935	18,387	18,174	15,541	18,544	19,424
Minuman & produk tembakau / Beverages and tobacco products	RM	114,536	145,534	117,647	123,741	118,281	150,533	118,090	126,383	123,921	156,507	126,779	132,578	125,432	158,351	134,892
Produk tekstil, pakaian & kulit / Textiles, wearing apparel and leather products	RM	5,770	5,386	5,584	6,061	6,196	5,843	5,801	5,980	6,194	5,984	5,986	6,016	6,248	5,958	5,963
Produk kayu, perabot, keluaran kertas & percetakan / Wood products, furniture, paper products and printing	RM	20,120	18,831	17,561	18,049	19,143	17,771	16,882	17,708	19,329	18,446	17,861	18,247	19,700	18,768	18,414
Produk petroleum, kimia, getah & plastik / Petroleum, chemical, rubber and plastic products	RM	54,618	55,699	64,371	61,387	54,952	54,560	62,433	59,465	54,660	55,459	63,657	59,937	55,990	55,481	64,192
Produk mineral bukan logam, logam asas & produk logam yang direka / Non-metallic mineral products, basic metal and fabricated metal products	RM	24,172	24,116	23,734	25,297	24,767	25,067	24,259	25,999	26,058	26,641	25,845	26,583	26,393	27,270	26,681
Produk elektrik, elektronik & optikal / Electrical, electronic and optical products	RM	50,253	46,829	47,459	49,131	49,128	44,259	44,989	45,541	49,561	45,601	47,561	48,491	53,020	48,376	50,842
Peralatan pengangkutan, pembuatan lain & pembaikan / Transport equipment, other manufacturing and repair	RM	36,020	45,492	39,019	49,551	36,277	43,129	38,620	50,478	37,191	44,799	38,502	48,787	34,148	43,651	38,419
Pembinaan / Construction	RM	9,367	9,383	9,885	10,032	9,987	9,866	10,444	10,257	11,060	11,465	12,418	12,275	12,519	12,728	13,754
<b>Aktiviti perkhidmatan / Services</b>																
Perkhidmatan / Services	RM	21,972	22,331	23,049	23,618	22,656	22,493	23,459	23,877	23,097	22,975	23,761	24,298	23,650	23,642	24,433
Utiliti / Utilities	RM	90,921	93,281	93,799	93,075	90,931	96,018	95,529	95,566	94,222	93,364	92,941	91,619	89,353	92,553	93,518
Perdagangan borong & runcit / Wholesale & retail trade	RM	22,312	23,311	24,950	26,000	23,771	23,910	25,846	26,669	24,076	24,155	25,938	26,822	24,495	24,706	26,598
Makanan & minuman dan penginapan / Food & beverages and Accommodation	RM	6,092	6,333	6,474	6,481	6,340	6,215	6,286	6,234	6,306	6,162	6,225	6,308	6,479	6,492	6,585
Pengangkutan & penyimpanan / Transportation and storage	RM	23,147	24,196	24,466	24,394	25,007	25,790	26,313	26,785	27,123	27,237	27,764	28,323	28,682	29,046	29,178
Maklumat & komunikasi / Information and communication	RM	97,398	96,317	95,993	93,887	95,234	95,078	95,058	93,909	95,729	95,408	95,566	95,036	96,564	96,183	97,126
Kewangan & insurans / Finance and insurance	RM	71,268	69,348	70,947	71,474	70,816	64,363	69,114	66,647	70,431	69,283	70,292	69,147	72,558	70,119	68,075
Hartanah & perkhidmatan perniagaan / Real estate and business services	RM	13,762	14,274	14,407	14,729	14,722	14,920	15,267	15,538	15,804	15,855	16,244	16,465	16,957	16,934	17,204
Perkhidmatan lain / Other services	RM	18,265	18,202	18,702	19,796	18,906	18,857	19,446	20,541	19,507	19,402	20,060	21,155	20,291	20,242	21,165

Sumber: Jabatan Perangkaan Malaysia  
Source: Department of Statistics, Malaysia

# 2.14

## Jumlah Jam Bekerja Total Hours Worked

Indikator	Unit	2022				2023				2024				2025		
		ST1	ST2	ST3	ST4	ST1	ST2	ST3	ST4	ST1	ST2	ST3	ST4	ST1	ST2	ST3
<b>Jumlah jam bekerja / Total hours worked</b>	Juta jam	8,935	8,939	9,039	9,210	9,247	9,299	9,419	9,418	9,452	9,612	9,672	9,747	9,653	9,704	9,796
<b>Aktiviti ekonomi / Economic activity</b>																
<b>Pertanian / Agriculture</b>	Juta jam	987	1,002	1,017	1,000	1,005	1,021	1,035	1,009	1,012	1,034	1,033	1,022	1,015	1,021	1,024
<b>Perlombongan &amp; pengkuarian / Mining &amp; Quarrying</b>	Juta jam	45	45	46	46	46	47	46	47	47	46	47	48	46	46	47
<b>Pembuatan / Manufacturing</b>	Juta jam	1,589	1,585	1,595	1,631	1,637	1,652	1,669	1,674	1,674	1,680	1,704	1,707	1,681	1,681	1,702
<b>Minyak dan lemak daripada sayuran &amp; haiwan dan prosesan makanan</b> <i>Vegetable and animal oils &amp; fats and food processing</i>	Juta jam	278	275	278	285	291	289	299	297	298	305	309	311	293	299	301
<b>Minuman &amp; produk tembakau</b> <i>Beverages and tobacco products</i>	Juta jam	11	10	11	11	11	11	10	12	13	12	12	12	12	12	13
<b>Produk tekstil, pakaian &amp; kulit</b> <i>Textiles, wearing apparel and leather products</i>	Juta jam	145	144	139	136	140	143	136	134	138	141	142	136	134	143	143
<b>Produk kayu, perabot, keluaran kertas &amp; percetakan</b> <i>Wood products, furniture, paper products and printing</i>	Juta jam	183	184	186	192	188	193	200	199	192	192	195	198	192	196	198
<b>Produk petroleum, kimia, getah &amp; plastik</b> <i>Petroleum, chemical, rubber and plastic products</i>	Juta jam	264	263	265	267	269	271	272	274	281	285	287	281	283	268	274
<b>Produk mineral bukan logam, logam asas &amp; produk logam yang direka</b> <i>Non-metallic mineral products, basic metal and fabricated metal products</i>	Juta jam	227	225	227	230	230	228	234	238	233	231	237	245	247	239	242
<b>Produk elektrik, elektronik &amp; optikal</b> <i>Electrical, electronic and optical products</i>	Juta jam	361	368	372	387	378	392	393	397	393	388	393	399	395	397	399
<b>Peralatan pengangkutan, pembuatan lain &amp; pembaikan</b> <i>Transport equipment, other manufacturing and repair</i>	Juta jam	120	117	117	124	129	124	125	126	128	127	129	125	124	127	130
<b>Pembinaan / Construction</b>	Juta jam	827	814	823	827	834	836	839	835	830	823	838	849	851	844	850
<b>Perkhidmatan / Services</b>	Juta jam	5,487	5,493	5,558	5,706	5,725	5,744	5,830	5,854	5,889	6,028	6,050	6,122	6,060	6,112	6,173
<b>Utiliti / Utilities</b>	Juta jam	63	62	63	68	65	65	66	67	66	68	69	69	69	69	71
<b>Perdagangan borong &amp; runcit / Wholesale &amp; retail trade</b>	Juta jam	1,576	1,592	1,618	1,665	1,644	1,653	1,653	1,653	1,681	1,701	1,727	1,736	1,716	1,715	1,750
<b>Makanan &amp; minuman dan penginapan / Food &amp; beverages and Accommodation</b>	Juta jam	978	954	981	995	1,041	1,045	1,088	1,094	1,086	1,129	1,144	1,179	1,171	1,204	1,189
<b>Pengangkutan &amp; penyimpanan / Transportation and storage</b>	Juta jam	338	339	346	365	363	364	365	371	365	375	375	382	378	380	390
<b>Maklumat &amp; komunikasi / Information and communication</b>	Juta jam	149	149	157	164	156	158	160	164	163	165	167	170	166	165	170
<b>Kewangan &amp; insurans / Finance and insurance</b>	Juta jam	215	214	209	204	205	222	219	224	226	225	230	228	228	227	231
<b>Hartanah &amp; perkhidmatan perniagaan / Real estate and business services</b>	Juta jam	672	670	670	711	715	704	717	713	726	744	735	737	732	741	750
<b>Perkhidmatan lain / Other services</b>	Juta jam	1,497	1,512	1,514	1,536	1,536	1,533	1,562	1,568	1,577	1,621	1,604	1,623	1,601	1,612	1,622

Sumber: Jabatan Perangkaan Malaysia  
Source: Department of Statistics, Malaysia



# 2.15

## Bilangan Pekerja Formal (Samb.) Number of Formal Employee (Cont'd)

Indikator	Unit	2024									2025						Indikator
		ST2			ST3			ST4			ST1			ST2			
Bulan		Apr	Mei	Jun	Jul	Ogos	Sep	Oct	Nov	Dec	Jan	Feb	Mac	Apr	Mei	Jun	Month
Produk mineral bukan logam, logam asas & produk logam yang direka	('000)	149.4	149.2	149.1	150.4	150.6	150.5	150.5	150.3	150.5	149.8	148.2	148.4	150.5	150.4	150.1	Non-metallic mineral products, basic metal and fabricated metal products
Produk elektrik, elektronik & optikal	('000)	335.7	336.2	335.2	336.3	337.1	335.7	335.5	334.0	333.8	331.8	330.4	320.7	336.6	338.4	339.8	Electrical, electronic and optical products
Peralatan pengangkutan, pembuatan lain & pembaikan	('000)	217.1	216.6	218.2	220.6	221.4	222.5	222.9	222.9	223.7	223.0	222.5	222.5	228.2	228.5	230.1	Transport equipment, other manufacturing and repair
Pembinaan	('000)	423.3	420.6	420.5	429.4	427.4	427.9	432.0	428.1	427.6	427.7	419.5	406.8	435.8	436.5	436.4	Construction
Perkhidmatan	('000)	4,545.8	4,538.3	4,550.1	4,600.1	4,605.8	4,612.3	4,630.1	4,625.7	4,628.3	4,617.1	4,566.7	4,618.0	4,713.2	4,714.9	4,725.4	Services
Utiliti	('000)	69.5	69.9	70.0	70.7	70.5	71.1	71.2	71.5	72.0	72.1	70.7	71.7	75.7	75.7	75.6	Utilities
Perdagangan borong & runcit	('000)	1,441.3	1,437.6	1,439.8	1,450.4	1,450.1	1,451.3	1,448.8	1,445.2	1,446.6	1,443.7	1,430.5	1,433.9	1,464.1	1,461.4	1,462.8	Wholesale & retail trade
Makanan & Minuman	('000)	295.1	293.6	294.5	297.4	298.5	299.5	296.9	296.9	298.0	297.4	295.7	296.4	309.1	309.5	311.0	Food & beverages and Accommodation
Pengangkutan & penyimpanan	('000)	301.6	297.3	297.6	300.9	300.7	300.2	300.5	299.3	298.6	299.6	296.4	296.5	303.1	301.5	301.7	Transportation and storage
Maklumat & komunikasi	('000)	222.3	221.7	221.9	223.0	222.8	223.5	223.5	221.9	220.5	215.3	214.0	217.2	224.4	223.9	224.5	Information and communication
Kewangan & insurans	('000)	307.6	307.0	307.3	308.0	308.5	309.4	310.0	310.2	310.5	309.7	309.8	310.1	313.2	313.8	315.1	Finance and insurance
Hartanah & perkhidmatan perniagaan	('000)	826.6	820.8	823.2	839.7	839.5	835.7	843.9	840.7	840.0	843.3	827.5	827.5	855.5	855.6	857.6	Real estate and business services
Perkhidmatan lain	('000)	1,081.8	1,090.3	1,095.8	1,110.0	1,115.4	1,121.7	1,135.4	1,140.0	1,142.0	1,136.1	1,122.1	1,164.8	1,168.1	1,173.6	1,177.2	Other services
Tidak dikelaskan	('000)	380.7	382.7	384.4	384.7	386.5	387.8	392.5	390.8	391.4	401.8	407.0	403.5	405.0	407.9	410.0	Unclassified

Sumber: Jabatan Perangkaan Malaysia  
Source: Department of Statistics, Malaysia





# HARGA

*PRICES*

**03**

**Muka surat ini sengaja dibiarkan kosong.**  
*This page is deliberately left blank.*

### 3.1 Harga Purata Bulanan Getah Mutu Malaysia (G.M.M) mengikut Gred Terpilih Average Monthly Prices of Standard Malaysian Rubber (S.M.R) by Selected Grades

Tempoh Period		Getah Mutu Malaysia (1- Pallet tan metrik) Standard Malaysian Rubber (1 - Tonne pallet)				
		G.M.M. CV S.M.R CV	G.M.M. L S.M.R L	G.M.M. 5 S.M.R 5	G.M.M. 10 S.M.R 10	G.M.M. 20 S.M.R 20
		Sebut Harga pada waktu tengah hari - F.O.B (Sen/Kg) Noon Quotations - F.O.B (Sen/Kg)				
2020		838.34	828.34	560.03	550.03	548.03
2021		959.76	949.76	699.94	689.94	687.94
2022		964.87	954.87	681.58	671.58	669.58
2023		869.48	859.48	635.58	625.58	623.58
2024		1,179.94	1,169.94	819.35	804.35	799.35
2023	Jan.	856.76	846.76	608.18	598.18	596.18
	Feb.	917.58	907.58	614.47	604.47	602.47
	Mac	903.54	893.54	605.41	595.41	593.41
	Apr.	844.97	834.97	604.62	594.62	592.62
	Mei	834.64	824.64	617.76	607.76	605.76
	Jun	849.55	839.55	620.38	610.38	608.38
	Jul.	837.00	827.00	606.43	596.43	594.43
	Ogos	805.16	795.16	602.14	592.14	590.14
	Sep.	821.78	811.78	669.00	659.00	657.00
	Okt.	907.02	897.02	690.68	680.68	678.68
	Nov.	936.12	926.12	697.14	687.14	685.14
	Dis.	916.08	906.08	682.83	672.83	670.83
2024	Jan.	996.26	986.26	730.45	715.45	710.45
	Feb.	1,160.33	1,150.33	756.00	741.00	736.00
	Mac	1,253.95	1,243.95	787.47	772.47	767.47
	Apr.	1,242.61	1,232.61	785.21	770.21	765.21
	Mei	1,257.29	1,247.29	809.55	794.55	789.55
	Jun	1,311.97	1,301.97	836.03	821.03	816.03
	Jul.	1,098.68	1,088.68	797.20	782.20	777.20
	Ogos	1,076.75	1,066.75	801.43	786.43	781.43
	Sep.	1,152.75	1,142.75	840.93	825.93	820.93
	Okt.	1,263.95	1,253.95	893.39	878.39	873.39
	Nov.	1,159.12	1,149.12	882.17	867.17	862.17
	Dis.	1,185.63	1,175.63	912.38	897.38	892.38
2025	Jan.	1,150.71	1,140.71	897.50	882.50	877.50
	Feb.	1,175.24	1,165.24	926.05	911.05	906.05
	Mac	1,180.13	1,170.13	909.32	894.32	889.32
	Apr.	1,098.73	1,088.73	789.55	774.55	769.55
	Mei	1,054.00	1,044.00	718.50	703.50	698.50
	Jun	1,242.61	1,232.61	780.21	770.21	765.21
	Julai	972.15	962.15	738.57	728.57	723.57
	Ogos	969.10	959.10	751.86	736.86	731.86
	Sep.	983.17	973.17	761.89	746.89	741.89
	Okt. <sup>P</sup>	969.70	959.70	758.80	743.80	738.80

Nota: F.O.B merujuk kepada Free On Board

Note: F.O.B refers to Free On Board

Sumber : Lembaga Getah Malaysia (LGM)

Source : Malaysian Rubber Board (MRB)

## 3.2 Harga Purata bagi Barangan Terpilih - Malaysia Average Prices of Selected Commodities - Malaysia

Tempoh Period	Lada Putih No.1* White Pepper No.1*		Minyak isirong sawit mentah (Hantaran Tempatan)	Isirong sawit (Dipintu Kilang)	Minyak sawit mentah (Hantaran Tempatan)	
	Johor	Kuching, Sarawak	Crude palm kernel oil (Local Delivered)	Palm kernel (Local Ex-Mill)	Crude palm oil (Local Delivered)	
	RM se 100 kg. RM per 100 kg.		RM se tan metrik RM per tonne			
2019		1,528.37	1,523.83	2,592.75	1,256.96	2,118.92
2020		1,430.83	1,401.18	3,322.00	1,639.92	2,764.54
2021		2,212.38	2,257.58	5,895.58	2,874.04	4,417.46
2022		2,482.22	2,481.78	6,489.54	3,164.67	5,125.63
2023		2,380.43	2,395.59	3,905.79	2,019.04	3,829.46
2024		2,855.35	2,878.28	5,549.25	2,680.96	4,212.46
2023	Jan.	2,316.10	2,331.30	3,942.00	2,041.50	3,922.00
	Feb.	2,423.40	2,438.80	3,865.00	2,018.50	3,908.00
	Mac	2,471.50	2,485.20	4,042.00	2,099.00	4,159.50
	Apr.	2,445.70	2,461.20	3,970.00	2,043.00	4,217.50
	Mei	2,397.10	2,409.00	3,932.00	2,026.00	3,795.50
	Jun	2,362.40	2,379.40	3,748.00	1,900.50	3,525.00
	Jul.	2,353.30	2,370.00	3,849.00	1,980.00	3,897.00
	Ogos	2,358.50	2,371.80	4,066.50	2,084.00	3,805.00
	Sep.	2,373.00	2,388.80	3,937.00	2,046.50	3,727.00
	Okt.	2,371.60	2,386.60	3,713.50	1,942.50	3,640.00
	Nov.	2,357.50	2,375.00	3,863.00	2,017.50	3,700.50
	Dis.	2,335.00	2,350.00	3,941.50	2,029.50	3,656.50
2024	Jan.	2,356.60	2,373.40	3,990.00	2,118.00	3,783.50
	Feb.	2,423.80	2,439.00	4,225.00	2,172.50	3,949.50
	Mac	2,462.70	2,476.00	4,744.00	2,371.00	4,215.50
	Apr.	2,528.50	2,543.80	5,396.00	2,551.00	4,254.50
	Mei	2,586.10	2,605.00	4,765.00	2,317.00	3,902.50
	Jun	2,764.70	2,800.60	4,764.50	2,366.00	3,957.50
	Jul.	3,084.90	3,105.20	5,421.50	2,671.00	4,034.00
	Ogos	3,159.60	3,176.50	5,437.00	2,602.50	3,910.50
	Sep.	3,128.30	3,140.30	5,573.50	2,602.50	4,023.50
	Okt.	3,218.90	3,231.00	6,043.50	2,806.50	4,387.50
	Nov.	3,241.50	3,256.40	8,007.00	3,714.50	5,011.50
	Dis.	3,308.60	3,392.20	8,224.00	3,879.00	5,119.50
2025	Jan.	4,154.80	3,588.50	7,688.50	3,608.50	4,672.50
	Feb.	4,385.70	3,716.80	7,547.00	3,580.50	4,759.00
	Mac	4,445.20	3,919.80	7,739.00	3,695.00	4,740.00
	Apr.	4,273.30	3,834.00	7,864.50	3,657.50	4,319.50
	Mei	4,147.40	3,748.10	7,323.50	3,399.50	3,880.50
	Jun	3,816.70	3,684.70	6,127.50	2,927.00	3,969.00
	Julai	3,750.00	3,689.50	6,835.00	3,204.50	4,112.50
	Ogos	3,883.20	3,757.30	7,458.00	3,508.00	4,329.00
	Sep.	4,073.70	3,831.70	7,859.00	3,664.50	4,371.50
	Okt.	4,140.40	3,686.50	7,730.50	3,603.50	4,412.50

Nota / Note :

\*Harga yang diberikan di atas mewakili purata harga belian yang dibayar oleh satu sampel peniaga yang representatif di pelabuhan dan bandar utama di Johor.

Untuk Sarawak, harga belian purata di Kuching diberikan.

Sumber : Lembaga Lada Malaysia

Lembaga Minyak Sawit Malaysia

Source : Malaysian Pepper Board

Malaysian Palm Oil Board (MPOB)

The prices given above represent the average purchase prices by a representative sample of dealers at the major ports and towns in Johor. For Sarawak, the average purchase prices in Kuching are provided.

### 3.3 Indeks Harga Pengeluar Pengeluaran Tempatan mengikut Sektor (MSIC 2008) - Malaysia *Producer Price Index Local Production by Sector (MSIC 2008) - Malaysia* (2010=100)

Tempoh <i>Period</i>	Jumlah <i>Total</i>	Pertanian, Perhutanan & Perikanan <i>Agriculture, Forestry &amp; Fishing</i>	Perlombongan <i>Mining</i>	Pembuatan <i>Manufacturing</i>	Bekalan Elektrik & Gas <i>Electricity &amp; Gas Supply</i>	Bekalan Air <i>Water Supply</i>	
<b>Wajaran: Weights:</b>	<b>100.000</b>	<b>6.730</b>	<b>7.927</b>	<b>81.571</b>	<b>3.442</b>	<b>0.330</b>	
2020	<b>102.4</b>	109.7	65.5	105.6	117.1	111.7	
2021	<b>112.1</b>	142.8	92.5	111.4	116.6	112.3	
2022	<b>120.8</b>	144.7	104.2	120.8	117.4	115.2	
2023	<b>118.5</b>	124.8	98.1	120.5	117.9	118.0	
2024	<b>118.9</b>	<b>134.7</b>	<b>96.1</b>	<b>120.1</b>	<b>118.6</b>	<b>125.7</b>	
-----							
2023	Jan.	<b>118.6</b>	121.8	98.0	120.9	118.0	118.0
	Feb.	<b>118.4</b>	121.7	97.1	120.7	118.0	117.7
	Mac	<b>118.7</b>	127.5	96.5	120.6	118.6	117.4
	Apr.	<b>118.9</b>	128.5	97.0	120.7	117.9	117.4
	Mei	<b>118.4</b>	127.6	94.6	120.4	118.6	117.3
	Jun	<b>118.1</b>	126.3	93.1	120.4	117.9	118.4
	Jul.	<b>118.3</b>	127.6	96.0	120.2	117.8	118.0
	Ogos	<b>118.3</b>	125.1	99.7	119.9	117.7	118.2
	Sep.	<b>119.4</b>	123.4	105.3	120.8	118.2	117.7
	Okt.	<b>119.0</b>	121.6	103.9	120.7	117.5	118.6
	Nov.	<b>118.2</b>	123.2	99.0	120.1	117.3	118.8
	Dis.	<b>118.0</b>	123.2	97.4	120.0	117.0	118.3
2024	Jan.	<b>117.9</b>	125.7	96.7	119.8	117.1	118.7
	Feb.	<b>118.7</b>	129.0	102.2	119.8	118.1	121.9
	Mac	<b>120.6</b>	134.5	104.5	121.3	118.7	124.4
	Apr.	<b>121.2</b>	135.5	106.7	121.7	119.1	125.8
	Mei	<b>120.1</b>	129.2	100.8	121.6	120.4	127.5
	Jun	<b>120.0</b>	130.6	97.4	121.7	119.1	127.6
	Jul.	<b>119.8</b>	132.0	98.1	121.3	118.2	128.6
	Ogos	<b>118.7</b>	128.5	91.4	121.1	118.9	127.6
	Sep.	<b>116.9</b>	130.6	88.3	119.0	118.5	126.9
	Okt.	<b>116.1</b>	138.4	85.9	117.6	118.4	126.8
	Nov.	<b>117.7</b>	150.1	90.8	117.9	118.3	126.6
	Dis.	<b>118.6</b>	152.5	90.6	118.8	118.1	126.2
2025	Jan.	<b>118.9</b>	146.5	95.4	119.1	117.6	127.7
	Feb.	<b>119.0</b>	148.6	92.3	119.4	117.8	125.4
	Mac	<b>118.3</b>	147.8	88.8	119.1	118.1	125.3
	Apr.	<b>117.1</b>	139.0	87.7	118.5	118.4	126.9
	Mei	<b>115.8</b>	131.5	85.7	117.9	119.1	127.2
	Jun	<b>115.0</b>	130.2	89.6	116.5	118.9	127.4
	Julai	<b>115.3</b>	133.5	89.6	116.4	122.9	128.5
	Ogos	<b>115.4</b>	137.9	88.3	116.2	123.8	132.0
	Sep.	<b>116.0</b>	140.8	89.3	116.5	123.9	138.4
	Okt.	<b>116.0</b>	142.1	85.0	116.9	123.5	140.5

Sumber : Jabatan Perangkaan Malaysia

Source : Department of Statistics, Malaysia

### 3.4 Indeks Harga Pengguna bagi Kumpulan Utama - Malaysia Consumer Price Index for Main Groups - Malaysia (2010=100)

Tempoh Period	Jumlah Total	Makanan & Minuman Food & Beverages	Minuman Alkohol & Tembakau Alcoholic Beverages & Tobacco	Pakaian & Kasut Clothing & Footware	Perumahan, Air, Elektrik, Gas dan Bahan Api Lain Housing, Water, Electricity, Gas and Other Fuels	Hiasan, Perkakasan dan Penyelenggaraan Isi Rumah Furnishings, Households Equipment and Routine Household Maintenance	Kesihatan Health	
<b>Wajaran: Weights:</b>	<b>100.0</b>	<b>29.8</b>	<b>1.9</b>	<b>3.2</b>	<b>23.2</b>	<b>4.3</b>	<b>2.7</b>	
2020	120.1	134.8	168.3	93.5	119.2	116.7	124.1	
2021	123.1	137.1	169.2	93.1	121.0	118.6	124.6	
2022	127.2	145.0	170.1	93.2	123.2	122.8	125.5	
2023	130.4	152.0	171.2	93.5	125.3	125.6	128.2	
2024	132.8	155.0	172.4	93.2	129.0	126.5	130.5	
2023	Jan.	129.5	150.5	170.8	93.5	124.0	124.9	126.8
	Feb.	129.8	151.1	170.8	93.5	124.7	125.1	127.4
	Mac	129.9	151.3	170.9	93.5	124.7	125.3	127.5
	Apr.	130.0	151.1	171.0	93.5	124.7	125.3	127.5
	Mei	130.2	151.8	171.1	93.5	125.3	125.5	127.6
	Jun	130.4	151.9	171.1	93.4	125.3	125.5	127.9
	Jul.	130.5	152.5	171.1	93.5	125.3	125.7	128.2
	Ogos	130.7	152.6	171.1	93.4	125.7	125.9	128.8
	Sep.	130.8	152.8	171.7	93.5	125.7	125.9	128.7
	Okt.	130.9	153.0	171.7	93.4	125.7	126.0	129.0
	Nov.	130.9	152.6	171.8	93.4	126.0	126.1	129.3
	Dis.	131.2	153.0	171.6	93.4	126.0	126.1	129.5
2024	Jan.	131.4	153.5	171.5	93.3	126.5	126.1	129.8
	Feb.	132.1	153.9	171.5	93.3	128.1	126.2	130.2
	Mac	132.2	153.9	171.8	93.3	128.5	126.4	130.2
	Apr.	132.4	154.1	171.9	93.2	128.5	126.5	130.4
	Mei	132.8	154.5	172.2	93.3	129.3	126.5	130.4
	Jun	133.0	154.9	172.3	93.3	129.3	126.6	130.2
	Jul.	133.1	155.0	172.6	93.3	129.3	126.8	130.6
	Ogos	133.2	155.1	172.9	93.2	129.6	126.8	130.8
	Sep.	133.2	155.2	173.0	93.2	129.6	126.7	130.7
	Okt.	133.4	156.5	173.1	93.2	129.6	126.6	130.8
	Nov.	133.3	156.5	173.1	93.1	130.0	126.7	130.8
	Dis.	133.4	157.2	172.9	92.9	130.0	126.6	130.9
2025	Jan.	133.6	157.4	173.1	93.0	130.1	126.7	131.3
	Feb.	134.1	157.7	173.1	93.1	131.0	126.6	131.5
	Mac	134.1	157.8	173.1	93.1	131.0	126.7	131.5
	Apr.	134.3	157.7	173.2	93.1	131.1	126.6	131.6
	Mei	134.4	157.8	173.3	93.1	131.5	126.7	131.8
	Jun	134.5	158.1	173.3	93.0	131.5	126.7	131.8
	Jul.	134.7	158.0	173.6	93.1	131.0	126.9	132.2
	Ogos	134.9	158.2	173.6	93.1	131.2	127.0	132.3
	Sep.	135.2	158.5	173.6	93.0	131.6	127.0	132.4
	Okt.	135.1	158.8	173.6	92.9	131.0	127.0	132.7

Sumber: Jabatan Perangkaan Malaysia  
Source: Department of Statistics, Malaysia

### 3.4 Indeks Harga Pengguna bagi Kumpulan Utama - Malaysia (Samb.)

Consumer Price Index for Main Groups - Malaysia (Cont'd.)  
(2010=100)

	Pengangkutan <i>Transport</i>	Maklumat & Komunikasi <i>Information &amp; Communication</i>	Rekreasi, Sukan & Kebudayaan <i>Recreation, Sport &amp; Culture</i>	Pendidikan <i>Education</i>	Restoran & Perkhidmatan Penginapan <i>Restaurant &amp; Accommodation Services</i>	Insurans & Perkhidmatan Kewangan <i>Insurance &amp; Financial Services</i>	Penjagaan Diri, Perlindungan Sosial & Pelbagai Barangan & Perkhidmatan <i>Personal Care, Social Protection &amp; Miscellaneous Goods &amp; Services</i>	
<b>Wajaran:</b>	<b>11.3</b>	<b>6.6</b>	<b>3.0</b>	<b>1.3</b>	<b>3.4</b>	<b>4.0</b>	<b>5.8</b>	
<i>Weights:</i>								
2020	102.6	97.5	112.3	120.9	132.4	109.9	116.0	
2021	113.9	97.5	112.8	121.1	132.9	109.9	116.6	
2022	119.2	97.5	115.4	122.4	139.5	110.1	118.9	
2023	120.5	94.6	117.1	124.7	147.3	110.2	121.8	
2024	121.7	93.2	119.2	126.6	151.9	110.5	125.5	
2023	Jan.	120.3	96.1	116.9	123.4	144.5	110.2	120.2
	Feb.	120.2	96.1	116.3	123.9	145.8	110.3	120.6
	Mac	120.0	96.1	116.3	124.1	146.2	110.3	120.9
	Apr.	120.4	96.1	116.7	124.3	146.0	110.3	121.4
	Mei	120.2	93.9	117.1	124.6	146.9	110.3	121.9
	Jun	120.5	94.0	117.4	124.7	147.1	110.3	122.1
	Jul.	120.6	93.9	117.1	124.9	147.6	110.2	122.0
	Ogos	120.6	93.9	117.3	125.1	148.0	110.2	122.1
	Sep.	120.6	93.9	117.2	125.1	148.1	110.2	122.3
	Okt.	120.8	93.9	117.2	125.3	148.8	110.2	122.3
	Nov.	120.9	93.9	117.3	125.3	149.0	110.2	122.8
	Dis.	121.3	93.8	117.8	125.3	149.2	110.2	123.1
2024	Jan.	121.2	93.8	117.8	125.5	149.1	110.2	123.2
	Feb.	121.7	93.8	118.2	125.7	150.0	110.2	123.6
	Mac	121.5	93.8	118.0	125.9	150.6	110.2	124.1
	Apr.	121.4	93.7	119.0	126.1	151.1	110.2	125.2
	Mei	121.3	94.3	119.3	126.5	151.6	110.2	125.6
	Jun	121.9	94.3	119.6	126.8	152.0	110.2	125.5
	Jul.	122.1	94.4	119.7	127.0	152.6	110.8	125.9
	Ogos	122.2	94.4	119.7	127.0	152.7	110.8	126.0
	Sep.	121.9	94.3	119.7	127.0	152.8	110.8	126.1
	Okt.	121.7	92.3	119.6	127.2	153.0	110.8	126.4
	Nov.	121.4	90.2	119.7	127.2	153.2	110.8	127.0
	Dis.	121.8	88.7	119.8	127.2	153.6	110.8	127.0
2025	Jan.	122.3	88.8	119.9	127.5	154.3	110.9	127.3
	Feb.	122.6	88.8	120.0	128.1	155.2	111.8	128.2
	Mac	122.3	88.7	120.0	128.7	155.0	111.8	128.6
	Apr.	122.3	89.5	120.5	129.0	155.5	111.8	130.3
	Mei	122.1	89.4	120.4	129.3	156.1	111.8	130.3
	Jun	122.3	89.2	120.5	129.6	156.2	111.8	130.8
	Jul.	122.6	88.4	120.6	129.8	157.4	116.9	130.8
	Ogos	122.5	89.1	120.8	130.0	158.0	117.0	131.1
	Sep.	122.7	90.1	120.8	130.0	157.9	117.0	132.1
	Okt.	121.6	90.1	121.0	130.3	158.2	117.0	134.0

Sumber: Jabatan Perangkaan Malaysia  
Source: Department of Statistics, Malaysia

### 3.5 Indeks Teras bagi Kumpulan Utama - Malaysia Core Index for Main Groups - Malaysia (2010=100)

Tempoh Period	Jumlah Total	Makanan & Minuman Food & Beverages	Minuman Alkohol & Tembakau Alcoholic Beverages & Tobacco	Pakaian & Kasut Clothing & Footware	Perumahan, Air, Elektrik, Gas dan Bahan Api Lain Housing, Water, Electricity, Gas and Other Fuels	Hiasan, Perkakasan dan Penyelenggaraan Isi Rumah Furnishings, Households Equipment and Routine Household Maintenance	Kesihatan Health	
<b>Wajaran: Weights:</b>	<b>100.0</b>	<b>25.3</b>	<b>-</b>	<b>3.6</b>	<b>24.7</b>	<b>5.6</b>	<b>3.1</b>	
2020	120.6	131.7	-	93.5	126.6	116.7	124.1	
2021	121.5	133.4	-	93.1	127.4	118.6	124.6	
2022	125.1	141.1	-	93.2	129.2	122.8	125.5	
2023	128.9	149.3	-	93.5	131.6	125.6	128.2	
2024	131.2	153.8	-	93.2	133.7	126.5	130.7	
2023	Jan.	127.7	146.9	-	93.5	130.1	124.9	126.8
	Feb.	128.0	147.3	-	93.5	130.9	125.1	127.4
	Mac	128.3	147.8	-	93.5	130.9	125.3	127.5
	Apr.	128.3	148.0	-	93.5	130.9	125.3	127.5
	Mei	128.7	148.8	-	93.5	131.7	125.5	127.6
	Jun	128.9	149.0	-	93.4	131.7	125.5	127.9
	Jul.	128.9	149.9	-	93.5	131.7	125.7	128.2
	Ogos	129.2	150.3	-	93.4	132.0	125.9	128.8
	Sep.	129.6	150.8	-	93.5	132.1	125.9	128.7
	Okt.	129.6	151.3	-	93.4	132.1	126.0	129.0
	Nov.	129.6	150.8	-	93.4	132.5	126.1	129.3
	Dis.	129.6	150.8	-	93.4	132.5	126.1	129.5
2024	Jan.	130.0	151.2	-	93.3	132.5	126.1	129.8
	Feb.	130.3	151.9	-	93.3	132.9	126.2	130.3
	Mac	130.5	152.2	-	93.3	132.9	126.4	130.2
	Apr.	130.7	152.8	-	93.2	132.9	126.5	130.5
	Mei	131.2	153.1	-	93.3	133.9	126.5	130.6
	Jun	131.3	153.1	-	93.3	133.9	126.6	130.4
	Jul.	131.4	153.9	-	93.3	133.9	126.8	130.9
	Ogos	131.7	154.3	-	93.2	134.2	126.8	131.0
	Sep.	131.9	154.3	-	93.2	134.2	126.7	130.9
	Okt.	131.9	156.2	-	93.2	134.2	126.6	131.0
	Nov.	131.9	156.4	-	93.1	134.7	126.7	131.2
	Dis.	131.7	156.7	-	92.9	134.7	126.6	131.2
2025	Jan.	132.3	157.3	-	93.0	134.9	126.7	131.7
	Feb.	132.8	157.6	-	93.1	136.0	126.6	131.9
	Mac	133.0	157.8	-	93.1	136.0	126.7	131.9
	Apr.	133.3	158.3	-	93.1	136.1	126.6	132.0
	Mei	133.5	158.6	-	93.1	136.7	126.7	132.2
	Jun	133.6	158.9	-	93.0	136.7	126.7	132.2
	Jul.	133.8	159.3	-	93.1	136.7	126.9	132.4
	Ogos	134.3	159.6	-	93.1	137.1	127.0	132.5
	Sep.	134.7	159.8	-	93.0	137.1	127.0	132.6
	Okt.	134.8	160.1	-	92.9	137.1	127.0	132.9

Sumber: Jabatan Perangkaan Malaysia

Source: Department of Statistics, Malaysia



### 3.5 Indeks Teras bagi Kumpulan Utama - Malaysia (Samb.) Core Index for Main Groups - Malaysia (Cont'd.) (2010=100)

		Pengangkutan <i>Transport</i>	Maklumat & Komunikasi <i>Information &amp; Communication</i>	Rekreasi, Sukan & Kebudayaan <i>Recreation, Sport &amp; Culture</i>	Pendidikan <i>Education</i>	Restoran & Perkhidmatan Penginapan <i>Restaurant &amp; Accommodation Services</i>	Insurans & Perkhidmatan Kewangan <i>Insurance &amp; Financial Services</i>	Penjagaan Diri, Perlindungan Sosial & Pelbagai Barangan & Perkhidmatan <i>Personal Care, Social Protection &amp; Miscellaneous Goods &amp; Services</i>
Wajaran: <i>Weights:</i>		6.4	8.5	3.9	1.7	4.4	5.3	7.5
2020		109.2	97.5	112.3	120.9	132.4	109.9	116.0
2021		110.0	97.5	112.8	121.1	132.9	109.9	116.6
2022		116.2	97.5	115.4	122.4	139.5	110.1	118.9
2023		121.3	94.6	117.1	124.7	147.3	110.2	121.8
2024		123.8	93.2	119.2	126.6	151.9	110.5	125.5
2023	Jan.	117.5	96.1	116.9	123.4	144.5	110.2	120.2
	Feb.	117.7	96.1	116.3	123.9	145.8	110.3	120.6
	Mac	121.0	96.1	116.3	124.1	146.2	110.3	120.9
	Apr.	122.0	96.1	116.7	124.3	146.0	110.3	121.4
	Mei	122.3	93.9	117.1	124.6	146.8	110.3	121.9
	Jun	121.8	94.0	117.4	124.7	147.1	110.3	122.2
	Jul.	122.0	93.9	117.1	124.9	147.6	110.2	122.0
	Ogos	122.0	93.9	117.3	125.1	148.0	110.2	122.1
	Sep.	122.2	93.9	117.1	125.1	148.1	110.2	122.3
	Okt.	122.5	93.9	117.2	125.3	148.8	110.2	122.3
	Nov.	121.8	93.9	117.3	125.3	149.0	110.2	122.8
	Dis.	122.5	93.8	117.8	125.3	149.2	110.2	123.1
2024	Jan.	120.0	93.8	117.8	125.5	149.1	110.2	123.2
	Feb.	120.3	93.8	118.2	125.7	150.0	110.2	123.6
	Mac	123.9	93.8	118.0	125.9	150.6	110.2	124.1
	Apr.	124.5	93.7	119.0	126.1	151.1	110.2	125.2
	Mei	124.9	94.3	119.3	126.5	151.6	110.2	125.6
	Jun	124.3	94.3	119.6	126.8	152.0	110.2	125.5
	Jul.	124.6	94.4	119.7	127.0	152.6	110.8	125.9
	Ogos	124.7	94.4	119.7	127.0	152.7	110.8	126.0
	Sep.	125.0	94.3	119.7	127.0	152.8	110.8	126.1
	Okt.	125.0	92.3	119.6	127.2	153.0	110.8	126.4
	Nov.	123.9	90.2	119.7	127.2	153.2	110.8	127.0
	Dis.	124.9	88.7	119.8	127.2	153.6	110.8	127.0
2025	Jan.	122.7	88.8	119.9	127.5	154.3	110.9	127.3
	Feb.	123.4	88.8	120.0	128.1	155.2	111.8	128.2
	Mac	126.7	88.7	120.0	128.7	155.0	111.8	128.6
	Apr.	127.2	89.5	120.5	129.0	155.5	111.8	130.3
	Mei	127.5	89.4	120.4	129.3	156.1	111.8	130.3
	Jun	127.1	89.2	120.5	129.6	156.2	111.8	130.8
	Jul.	127.3	88.4	120.6	129.8	157.4	116.9	130.8
	Ogos	127.3	89.1	120.8	130.0	158.0	117.0	131.1
	Sep.	127.6	90.1	120.8	130.0	157.9	117.0	132.1
	Okt.	127.5	90.1	121.0	130.3	158.2	117.0	134.0

Sumber: Jabatan Perangkaan Malaysia

Source: Department of Statistics, Malaysia

### 3.6 Indeks Harga Rumah Mengikut Jenis - Malaysia House Price Index by House Type - Malaysia (2010=100)

Tempoh Period	Jumlah	Teres	Bertingkat Tinggi	Sesebuah	Berkembar	
	Total	Terraced	High-Rise Unit	Detached	Semi-Detached	
<b>Wajaran: Weights:</b>	<b>100.0</b>	<b>72.5</b>	<b>10.9</b>	<b>5.7</b>	<b>10.9</b>	
2020	200.3	217.2	196.9	172.9	177.3	
2021	202.7	223.0	197.4	167.7	178.1	
2022 <sup>f</sup>	209.8	232.8	206.1	164.3	183.7	
2023 <sup>p</sup>	218.3	243.4	215.1	168.0	189.7	
2024 <sup>p</sup>	227.3	254.3	221.3	173.3	199.1	
-----						
2020	Q1	199.7	215.5	196.2	175.0	177.5
	Q2	200.4	216.5	197.4	174.5	177.8
	Q3	199.9	217.4	196.1	171.7	176.3
	Q4	201.2	219.2	197.7	170.3	177.7
2021	Q1	201.1	220.1	196.5	169.3	176.8
	Q2	202.5	222.7	198.2	166.5	178.0
	Q3	202.0	222.7	196.9	166.5	176.6
	Q4	205.0	226.3	198.0	168.5	181.0
2022	Q1	205.9	227.5	200.1	165.0	182.8
	Q2	207.8	230.6	201.5	164.2	184.0
	Q3	212.4	236.1	211.4	163.9	183.6
	Q4	213.0	236.9	211.5	164.2	184.2
2023	Q1	215.8	238.6	214.7	167.9	189.3
	Q2	216.8	241.7	214.3	167.5	187.0
	Q3	219.4	245.0	216.0	168.2	190.3
	Q4	221.2	248.2	215.2	168.5	192.0
2024	Q1	223.4	248.6	217.8	172.1	197.7
	Q2	225.7	251.9	219.9	173.2	198.5
	Q3	228.9	256.7	223.2	174.6	198.6
	Q4	231.0	259.8	224.2	173.3	201.7
2025	Q1	231.3	259.8	222.2	176.9	202.5
	Q2 <sup>f</sup>	232.5	262.1	220.5	178.9	204.0
	Q3 <sup>p</sup>	229.1	258.7	217.5	173.0	202.2

Nota/ Note:

f muktamad/ final  
p sementara/ provisional

Sumber : Pusat Maklumat Harta Tanah Negara

Jabatan Penilaian dan Perkhidmatan Harta

Source : National Property Information Centre (NAPIC)  
Valuation and Property Services Department

### 3.7 Harga unit purata bagi minyak bahan api, bitumen dan diesel Average unit prices for fuel oil, bitumen and diesel

Item	Tempoh Period	Semenanjung Malaysia Peninsular Malaysia	Sabah	Sarawak	
<b>Bitumen Penembusan 60/70</b> <i>Bitumen 60/70 Penetration</i>		<b>RM Per Tan Metrik</b> <i>RM Per Metric Ton</i>		<b>RM Per Tan Metrik</b> <i>RM Per Metric Ton</i>	
	2024	Feb	3,030.00	3,250.00	2,827.00
		Mac	3,030.00	3,250.00	2,827.00
		Apr	3,030.00	3,250.00	2,827.00
		Mei	3,030.00	3,250.00	2,827.00
		Jun	3,030.00	3,250.00	2,827.00
		Jul.	3,030.00	3,250.00	2,827.00
		Ogos	3,030.00	3,250.00	2,827.00
		Sep.	3,030.00	3,250.00	2,827.00
		Okt.	3,030.00	3,250.00	2,827.00
		Nov	3,030.00	3,250.00	2,827.00
		Dis	3,030.00	3,250.00	2,827.00
	2025	Jan	2,337.50	3,250.00	2,827.00
		Feb	2,300.00	3,250.00	2,827.00
		Mac	2,480.00	3,250.00	2,827.00
		Apr.	2,500.00	3,250.00	2,827.00
		Mei	2,300.00	3,250.00	2,827.00
		Jun	2,300.00	3,250.00	2,827.00
		Jul.	2,512.50	3,250.00	2,827.00
		Ogos	2,450.00	3,250.00	2,827.00
		Sep.	2,340.00	3,250.00	2,827.00
		Okt.	2,350.00	3,250.00	2,827.00

Sumber: Lembaga Pembangunan Industri Pembinaan Malaysia (CIDB)

Source: Construction Industry Development Board (CIDB)

Nota: Bermula Januari 2025, harga bitumen penembusan 60/70 adalah berdasarkan harga purata Selangor

Notes: Starting Januari 2025, the price for bitumen 60/70 penetration is based on average Selangor.

Item	Tempoh Period	Semenanjung Malaysia Peninsular Malaysia	Sabah	Sarawak	
<b>Minyak Gas Automotif</b> <i>Automotive Gas Oil</i>		<b>RM Seliter</b> <i>RM Per Litre</i>		<b>RM Seliter</b> <i>RM Per Litre</i>	
		<b>Runcit</b> <i>Retail</i>		<b>Runcit</b> <i>Retail</i>	
<b>Diesel</b>	2024	Feb	2.15	2.15	2.15
		Mac	2.15	2.15	2.15
		Apr	2.15	2.15	2.15
		Mei	2.15	2.15	2.15
		Jun	2.99	2.15	2.15
		Jul	3.35	2.15	2.15
		Ogos	3.35	2.15	2.15
		Sep	3.06r	2.15	2.15
		Okt	2.95	2.15	2.15
		Nov	2.95	2.15	2.15
		Dis	2.95	2.15	2.15
	2025	Jan	3.06	2.15	2.15
		Feb	3.18	2.15	2.15
		Mac	2.95	2.15	2.15
		Apr.	2.95	2.15	2.15
		Mei	2.81	2.15	2.15
		Jun	2.89	2.15	2.15
		Jul.	2.89	2.15	2.15
		Ogos	2.90	2.15	2.15
		Sep	2.91	2.15	2.15
		Okt.	2.92	2.15	2.15

Sumber: Kementerian Kewangan Malaysia dan Kementerian Perdagangan Dalam Negeri & Kos Sara Hidup

Source: Ministry of Finance and Ministry of Domestic Trade and Cost of Living



**PERTANIAN**  
*AGRICULTURE*

**04**

**Muka surat ini sengaja dibiarkan kosong.**  
*This page is deliberately left blank.*

## 4.1 Hasil Pertanian Terpilih - Malaysia

*Selected Agriculture Product - Malaysia*

Tempoh <i>Period</i>		' 000 Tan metrik/ <i>Tonnes</i>		
		Getah asli <i>Natural rubber</i>	Minyak sawit mentah <i>Crude palm oil</i>	Isirong sawit <i>Palm kernel</i>
2021		469.7	18,112.9	4,415.9
2022		377.0	18,453.4	4,551.1
2023		347.9	18,552.0	4,518.0
2024		386.5	19,338.3	4,561.9
<hr/>				
2023	Jan.	29.5	1,380.4	340.4
	Feb.	27.2	1,253.7	316.8
	Mac	27.2	1,288.4	323.7
	Apr.	23.5	1,196.8	293.9
	Mei	24.1	1,517.5	367.7
	Jun	29.9	1,447.8	350.5
	Jul.	28.5	1,610.0	386.8
	Ogos	31.3	1,753.5	420.2
	Sep.	32.8	1,829.4	446.1
	Okt.	32.9	1,937.2	469.4
	Nov.	30.7	1,788.9	431.6
	Dis.	30.3	1,550.8	371.2
2024	Jan.	30.3	1,402.4	341.7
	Feb.	29.7	1,259.4	301.7
	Mac	27.0	1,392.5	343.9
	Apr.	21.3	1,501.9	367.4
	Mei	25.6	1,704.5	408.3
	Jun	29.9	1,615.3	350.5
	Jul.	38.0	1,841.0	427.3
	Ogos	36.0	1,893.9	456.0
	Sep.	31.8	1,821.9	433.8
	Okt.	38.4	1,797.3	416.1
	Nov.	38.5	1,621.3	361.3
	Dis.	38.3 <sup>r</sup>	1,486.9	336.6
2025	Jan.	30.3	1,240	292
	Feb.	36.0 <sup>p</sup>	1,188	285
	Mac	28.7	1,388	337
	Apr.	18.0	1,686	409
	Mei	24.3	1,772	420
	Jun	25.7	1,692	397
	Julai	35.9	1,812	432
	Ogos	31.3	1,855	443
	Sep.	26.6	1,841	432
	Okt. <sup>p</sup>	29.7	2,044	478

Sumber : Lembaga Minyak Sawit Malaysia  
 Lembaga Koko Malaysia  
 Lembaga Perindustrian Nanas, Malays  
 Source : Malaysian Palm Oil Board (MPOB)  
 Malaysian Cocoa Board  
 Malaysian Pineapple Industry Board

## 4.1 Hasil Pertanian Terpilih - Malaysia (Samb.)

*Selected Agriculture Product - Malaysia (Cont'd.)*

Tempoh <i>Period</i>		Tan metrik/ Tonnes						
		Biji koko (mentah/ disalai) <i>Cocoa beans (raw/ roasted)</i>	Teh (daun hijau) <i>Tea (green leaves)</i>	Nanas <sup>1</sup> <i>Pineapple<sup>1</sup></i>	Dedak kopra <sup>2</sup> <i>Copra cake<sup>2</sup></i>	Minyak kelapa (mentah & bertapis) <sup>2</sup> <i>Coconut oil (crude &amp; refined)<sup>2</sup></i>		
2021		537	13,262	11,683	1,296	72,391		
2022		493	9,334	14,204	1,092	89,505		
2023		269	9,909	6,977	1,025	101,991		
2024		440	11,362	948	853	108,978		
2023	Jan.	}	}	935	76	9,514		
	Feb.			96	921	1,354	86	9,657
	Mac					1,047	97	10,616
	Apr.					1,148	92	11,362
	Mei			54	2,696	1,286	112	6,522
	Jun					66	78	9,008
	Jul.					862	79	9,795
	Ogos			22	3,164	59	60	6,008
	Sep.					63	72	6,908
	Okt.					54	106	7,565
	Nov.			98	3,128	48	96	6,190
	Dis.					56	71	8,846
2024	Jan.	}	}	40	77	10,863		
	Feb.			144	1,388	32	78	7,475
	Mac					31	63	8,391
	Apr.					187	97	7,914
	Mei			52	2,511	36	80	6,262
	Jun					36	127	5,759
	Jul.					90	86	8,292
	Ogos			23	3,949	110	50	11,211
	Sep.					100	50	10,318
	Okt.					110	41	10,944
	Nov.			20	3,514	83	59	7,565
	Dis.					92	45	13,984
2025	Jan.	}	}	56	49	16,795		
	Feb.			114	1,552	50	22	16,171
	Mac					76	20	20,383
	Apr.					61	32	17,242
	Mei			55	3,223	63	35	10,611
	Jun					58	22	11,847
	Julai					142	15	8,646
	Ogos			25	2,680	63	18	6,988
	Sept					61	12	10,946
	Okt. <sup>P</sup>						8	10,316

Sumber : Lembaga Minyak Sawit Malaysia  
Lembaga Koko Malaysia  
Lembaga Perindustrian Nanas, Malaysia  
Source : Malaysian Palm Oil Board (MPOB)  
Malaysian Cocoa Board  
Malaysian Pineapple Industry Board

**Nota / Note :**

**1** Statistik merujuk kepada penghantaran buah nanas ke kilang berdaftar

*Statistics refer to delivery of pineapple to a registered factory*

**2** Pengeluaran oleh kilang minyak

*Production by oil mills*

## 4.2 Guna Tenaga dan Gaji & Upah Dibayar mengikut Kategori Pekerja di Estet Getah - Malaysia

*Employment and Salaries & Wages Paid in Rubber Estates by Category of Workers - Malaysia*

Seperti pada akhir tempoh		Pekerja diambil secara langsung		Pekerja diambil secara kontrak		Jumlah pekerja	
		<i>Direct employment</i>		<i>Contract employment</i>		<i>Total employment</i>	
As at end of period		Bilangan pekerja	Gaji dan upah	Bilangan pekerja	Gaji dan upah	Bilangan pekerja	Gaji dan upah
		<i>Number of workers</i>	<i>Salaries and wages</i>	<i>Number of workers</i>	<i>Salaries and wages</i>	<i>Number of workers</i>	<i>Salaries and wages</i>
		RM '000		RM '000		RM '000	
2020		7,725	15,304	2,003	3,030	9,728	18,334
2021		6,429	13,538	1,557	2,280	7,986	15,819
2022		6,736	15,164	2,244	3,817	8,980	18,981
2023		6,435	13,830	2,810	4,270	9,245	18,100
2024		5,522	12,763	2,421	4,501	7,943	17,264
2023	Jan.	7,355	14,111	2,563	4,068	9,918	18,179
	Feb.	7,266	12,927	2,752	3,634	10,018	16,561
	Mac	7,522	13,804	2,563	3,740	10,085	17,544
	Apr.	7,489	14,241	2,485	3,344	9,974	17,585
	Mei	7,607	14,559	2,566	3,653	10,173	18,213
	Jun	7,522	14,444	2,796	4,141	10,318	18,585
	Jul.	7,335	15,461	2,871	4,932	10,206	20,393
	Ogos	7,413	14,751	3,019	5,033	10,433	19,784
	Sep.	7,416	14,419	2,975	4,892	10,391	19,310
	Okt.	7,105	18,346	2,933	5,195	9,995	23,541
	Nov.	6,639	12,819	2,777	5,005	9,416	17,824
	Dis.	6,435	13,830	2,810	4,270	9,245	18,100
2024	Jan.	6,016	13,024	2,496	4,410	8,512	17,434
	Feb.	6,438	12,074	2,724	4,653	9,162	16,726
	Mac	6,429	12,729	2,311	3,184	8,740	15,913
	Apr.	5,779	11,205	1,985	2,763	7,764	13,968
	Mei	6,365	12,695	2,151	3,264	8,516	15,959
	Jun	6,000	12,256	2,233	3,791	8,233	16,047
	Jul.	6,060	12,970	2,339	4,417	8,399	17,387
	Ogos	5,829	12,835	2,313	4,155	8,142	16,990
	Sep.	5,555	11,129	2,240	4,139	7,795	15,268
	Okt.	5,425	11,184	2,227	4,390	7,652	15,575
	Nov. <sup>P</sup>	5,437	10,836	2,592	4,565	8,029	15,402
	Dis. <sup>P</sup>	5,522	12,763	2,421	4,501	7,943	17,264
2025	Jan.	4,934	10,434	2,376	4,213	7,310	14,647
	Feb.	5,569	10,953	2,595	5,154	8,164	16,106
	Mac	5,563	11,215	2,399	3,492	7,962	14,707
	Apr. <sup>P</sup>	5,449	11,396	2,253	3,153	7,702	14,549
	Mei	5,215	10,733	2,248	4,554	7,463	15,287
	Jun	5,272	11,101	2,381	4,586	7,653	15,687
	Jul. <sup>P</sup>	5,145	11,443	2,366	4,767	7,511	16,210
	Ogos	5,073	10,937	2,517	4,700	7,590	15,637
	Sep.	5,042	10,892	2,621	4,487	7,663	15,379
	Okt. <sup>P</sup>	4,777	10,137	2,486	4,427	7,263	14,563



## 4.2 Guna Tenaga dan Gaji & Upah Dibayar mengikut Kategori Pekerja di Estet Getah - Malaysia (Samb.)

*Employment and Salaries & Wages Paid in Rubber Estates by Category of Workers - Malaysia (Cont'd.)*

Seperti pada akhir tempoh		Pekerja diambil secara langsung <i>Direct employment</i>			
		Kakitangan pentadbiran <i>Administrative staff</i>		Pekerja estet <i>Estate workers</i>	
As at end of period		Bilangan pekerja <i>Number of workers</i>	Gaji dan upah <i>Salaries and wages</i>	Bilangan pekerja <i>Number of workers</i>	Gaji dan upah <i>Salaries and wages</i>
2020		1,723	4,484	5,954	10,719
2021		1,639	4,612	4,790	8,926
2022		1,839	5,356	4,897	9,807
2023		1,836	5,183	4,599	8,647
2024		1,496	4,459	4,026	8,304
2023	Jan Jan.	1,940	5,415	5,415	8,695
	Feb.	2,028	5,227	5,238	7,699
	Mac	2,086	5,424	5,436	8,380
	Apr.	2,068	5,747	5,421	8,494
	Mei	2,100	5,628	5,507	8,931
	Jun	2,067	5,558	5,455	8,886
	Jul.	2,028	5,355	5,307	10,107
	Ogos	2,064	5,630	5,349	9,103
	Sep.	2,043	5,463	5,373	8,956
	Okt.	2,024	5,798	5,081	13,206
	Nov.	1,862	5,154	4,777	7,664
	Dis.	1,836	5,183	4,599	8,647
2024	Jan.	1,743	4,848	4,273	8,176
	Feb.	1,778	4,867	4,660	7,206
	Mac	1,728	4,884	4,701	7,844
	Apr.	1,683	4,630	4,096	6,575
	Mei	1,713	4,807	4,652	7,888
	Jun	1,638	4,675	4,362	7,580
	Jul.	1,662	4,651	4,398	8,319
	Ogos	1,615	4,934	4,214	7,900
	Sep.	1,537	4,283	4,018	6,845
	Okt.	1,510	4,251	3,915	6,933
	Nov.	1,517	4,241	3,920	6,596
	Dis.	1,496	4,459	4,026	8,304
2025	Jan.	1,366	4,045	3,568	6,389
	Feb.	1,504	4,119	4,065	6,833
	Mac	1,524	4,376	4,039	6,840
	Apr.	1,503	4,317	3,946	7,079
	Mei	1,472	4,220	3,743	6,514
	Jun	1,479	4,271	3,793	6,830
	Jul.	1,433	4,295	3,712	7,148
	Ogos	1,438	4,198	3,635	6,739
	Sep.	1,416	4,112	3,626	6,780
	Okt. <sup>P</sup>	1,403	3,992	3,374	6,145

## 4.3 Pengeluaran Kayu Kayan Utama - Malaysia

### Production of Major Timber - Malaysia

Tempoh Period		`000 meter padu/ cubic metres	
		Kayu balak Logs	Kayu gergaji Sawn timber
2020		7,272	3,184
2021		7,386	3,087
2022		6,596	2,609
2023		5,292	2,242
2024		5,548	1,709
2023	Jan.	390	201
	Feb.	468	188
	Mac	539	227
	Apr.	422	126
	Mei	508	179
	Jun	359	114
	Jul.	397	170
	Ogos	531	216
	Sep.	461	215
	Okt.	455	228
	Nov.	400	206
	Dis.	302	153
2024	Jan.	395	151
	Feb.	366	142
	Mac	618	143
	Apr.	557	141
	Mei	505	145
	Jun	459	141
	Jul.	496	142
	Ogos	570	141
	Sep.	458	141
	Okt.	462	143
	Nov.	393	142
	Dis.	269	137
2025	Jan.	287	132
	Feb.	301	127
	Mac	523	130
	Apr.	501	127
	Mei	484	126
	Jun	387	124
	Jul.	417	125
	Ogos	500	104
	Sep. <sup>e</sup>	427	119
	Okt. <sup>e</sup>	401	128

Sumber : Jabatan Perhutanan Semenanjung Malaysia

Jabatan Perhutanan Sabah

Jabatan Hutan Sarawak

Perbadanan Perusahaan Kemajuan Kayu Sarawak

Source : Forestry Department Peninsular Malaysia

Sabah Forestry Department

Forests Department Sarawak

Sarawak Timber Industry Development Corporation

## 4.4 Perangkaan Perikanan - Malaysia

### Fisheries Statistics - Malaysia

	2020	2021	2022	2023	2024	2025
<b>Pendaratan ikan*</b> <i>Fish landed*</i>	<b>1,383,299</b>	<b>1,328,041</b>	<b>1,308,415</b>	<b>1,270,280</b>	<b>1,395,640</b>	<b>1,135,003</b>
<b>Suku 1</b> 1 <sup>st</sup> Quarter	332,862	297,798	307,078	266,571	304,768	354,289
<b>Suku 2</b> 2 <sup>nd</sup> Quarter	336,791	352,056	357,871	334,359	394,136	405,676
<b>Suku 3</b> 3 <sup>rd</sup> Quarter	371,981	366,304	351,829	344,748	363,082	375,038
<b>Suku 4</b> 4 <sup>th</sup> Quarter	341,665	311,884	291,638	324,603	333,654	

	2020	2021	2022	2023	2024	2025
<b>Pengeluaran akuakultur</b> <i>Aquaculture production</i>	<b>400,018</b>	<b>417,188</b>	<b>573,682</b>	<b>506,868</b>	<b>505,479</b>	<b>374,375</b>
<b>Suku 1</b> 1 <sup>st</sup> Quarter						
<b>Air tawar/ Fresh water</b>	24,695	26,319	26,930	31,389	23,661	27,178
<b>Air payau/ Brackish water</b>	80,404	76,516	93,855	118,288	97,831	98,657
<b>Suku 2</b> 2 <sup>nd</sup> Quarter						
<b>Air tawar/ Fresh water</b>	20,529	25,589	28,808	31,496	28,572	26,521
<b>Air payau/ Brackish water</b>	63,092	76,493	102,173	118,328	99,901	99,741
<b>Suku 3</b> 3 <sup>rd</sup> Quarter						
<b>Air tawar/ Fresh water</b>	26,427	25,585	30,849	29,715	27,499	23,248
<b>Air payau/ Brackish water</b>	74,733	76,605	124,995	101,600	100,092	99,030
<b>Suku 4</b> 4 <sup>th</sup> Quarter						
<b>Air tawar/ Fresh water</b>	25,559	28,410	29,281	20,470	26,333	
<b>Air payau/ Brackish water</b>	84,579	81,670	136,791	55,581	101,591	

Nota / Note :

\* Pendaratan ikan tidak termasuk kerang  
*Fish landed excludes cockles*

Sumber : Jabatan Perikanan Malaysia

Source : Department of Fisheries, Malaysia

## 4.5 Pengeluaran Getah Asli Mengikut Hak Milik Production of Natural Rubber by Ownership

Tan metrik K.G.K.  
Tonnes D.R.C.

Tempoh Period	Estat Estate			Kebun Kecil* Smallholding	Jumlah Pengeluaran Total Production	
	Residen Malaysia Malaysian Residents	Bukan Residen Malaysia dan Hak Milik Bersama Non-Malaysian Residents and Joint Ownership	Jumlah Total			
2024	44,339	1,979	46,319	340,193	386,512	
2023	48,223	2,159	50,381	267,132	317,513	
2022	44,635	2,752	47,387	329,660	377,047	
2021	41,895	3,452	45,347	424,322	469,669	
2025	Jan.-Okt. <sup>P</sup>	36,131	1,455.172	37,586	249,515	287,101
2024	Jan.-Okt.	36,506	1,488	37,995	269,877	307,872
2025	Okt. <sup>P</sup>	3,738	268	4,006	25,667	29,673
	Sep.	3,686	249	3,936	22,711	26,647
	Ogos	3,997	224	4,221	27,063	31,285
2024	Okt.	4,144	242	4,386	34,013	38,400
	Sep.	4,141	231	4,372	27,474	31,847
	Ogos	4,054	234	4,288	31,621	35,908

Nota/Notes : <sup>P</sup> Awalan / Provisional

K.G.K / D.R.C - Kandungan Getah Kering / Dry Rubber Content

\* Termasuk kebun kecil Lembaga Kemajuan Tanah Persekutuan (FELDA)

Includes Federal Land Development Authority (FELDA) smallholdings



**PERLOMBONGAN,  
PEMBUATAN & ELEKTRIK**  
*MINING, MANUFACTURING & ELECTRICITY*

**05**

**Muka surat ini sengaja dibiarkan kosong.**  
*This page is deliberately left blank.*

## 5.1 Galian : Pengeluaran, Import dan Eksport - Malaysia

Minerals : Production, Imports and Exports - Malaysia

Tempoh Period	Petroleum Mentah Crude Petroleum		Gas Asli Natural Gas	
	Import Imports	Eksport Exports	Eksport gas asli cecair Exports - Liquefied natural gas	
'000 Tan metrik '000 Tonnes				
2020	11,955	13,095	24,083	
2021	6,430	8,901	24,697	
2022	15,432	8,921	27,316	
2023 <sup>f</sup>	20,840	9,309	26,863	
2024	21,991	8,518	27,650	
-----				
2023 <sup>f</sup>	Jan.	1,528	616	2,619
	Feb.	1,925	782	2,347
	Mac	2,072	1,002	2,453
	Apr.	1,580	537	1,796
	Mei	2,176	889	2,466
	Jun	1,638	637	1,738
	Jul.	1,787	735	1,856
	Ogos	1,530	915	2,330
	Sep.	950	846	1,895
	Okt.	1,917	671	2,204
	Nov.	1,714	887	2,446
	Dis.	2,024	792	2,715
2024	Jan.	1,887	728	2,613
	Feb.	1,326	1,045	2,649
	Mac	1,985	888	2,680
	Apr.	1,532	775	2,013
	Mei	2,364	762	1,894
	Jun	2,052	630	2,039
	Julai	1,577	597	2,137
	Ogos	1,473	531	1,772
	Sep.	1,841	579	1,966
	Okt.	2,638	479	2,488
	Nov.	1,683	639	2,576
	Dis.	1,634	864	2,823
2025	Jan.	1,673	773	2,494
	Feb.	1,842	403	2,332
	Mac	1,654	582	2,637
	Apr.	1,432	894	2,238
	Mei	2,042	752	1,218
	Jun	2,033	424	1,784
	Julai	2,499	823	2,315
	Ogos	1,557	518	2,145
	Sep.	2,870	596	2,060
	Okt.	2,011	740	2,429

Nota / Note :

<sup>1</sup> Merujuk kepada eksport gas asli melalui saluran paip.

Refers to export of natural gas through pipelines.

## 5.1 Galian : Pengeluaran, Import dan Eksport - Malaysia (Samb.) Minerals : Production, Imports and Exports - Malaysia (Cont'd.)

Tempoh Period	Emas Gold			Kaolin Kaolin			
	Pengeluaran <sup>2</sup> Production	Import <sup>3</sup> Imports	Eksport <sup>3</sup> Exports	Pengeluaran Production	Import Imports	Eksport Exports	
	'000 gram grams			Tan Metrik Tonnes			
2020	1,716	38,724	3,217	301,503	46,599	1,323,242	
2021	1,782	71,324	3,330	228,605	84,616	1,060,263	
2022 <sup>f</sup>	1,826	64,052	6,125	236,841	37,401	802,435	
2023	1,584	130,878	35,043	290,366	81,329	1,634,047	
2024	2,244	74,456	13,811	266,527	109,045	805,085	
<hr/>							
2023	Jan.	66	2,730	656	15,156	1,359	57,549
	Feb.	99	24,776	736	20,408	399	9,749
	Mac	135	13,572	1,137	19,918	4,646	83,130
	Apr.	41	23,855	20,661	23,177	676	33,799
	Mei	85	5,199	1,052	90,539	2,242	51,209
	Jun	178	5,010	1,261	25,248	4,292	76,759
	Jul.	131	3,505	3,503	23,712	3,471	301,449
	Ogos.	112	15,178	1,277	17,927	4,196	121,537
	Sep.	186	11,563	879	16,097	13,847	110,889
	Okt.	234.0	18,550	1,526	17,351	23,093	348,196
	Nov.	92	4,074	1,073	13,609	11,915	212,550
	Dis.	225	2,864	1,283	7,224	11,195	227,230
2024	Jan.	102	6,029	1,189	19,502	7,931	66,309
	Feb.	90	9,751	1,049	15,581	12,511	84,947
	Mac	182	4,953	1,113	26,715	7,196	129,179
	Apr.	221	13,929	1,832	17,684	8,137	62,980
	Mei	198	10,450	1,180	20,951	2,562	56,472
	Jun	202	5,504	976	21,914	7,758	11,785
	Jul.	160	3,580	1,065	25,212	15,296	17,295
	Ogos.	217	4,513	927	25,307	7,288	52,503
	Sep.	237	3,649	791	21,100	2,558	105,056
	Okt.	203	3,028	1,574	25,871	11,830	53,911
	Nov.	198	3,833	1,192	21,918	14,424	61,424
	Dis.	234	5,238	924	24,772	11,554	103,223
2025	Jan.	234	2,460	1,165	19,592	10,014	8,912
	Feb.	234	6,778	1,367	27,294	18,763	77,705
	Mac	408	6,015	1,435	16,285	7,492	12,579
	Apr.	567	7,506	1,345	21,414	11,928	15,441
	Mei		4,809	1,343		14,532	138,304
	Jun		2,005	1,156		15,271	74,435
	Jul.		10,197	1,773		4,338	49,543
	Ogos		12,497	1,323		11,247	25,074
	Sep.		3,876	2,029		5,973	50,635
	Okt.		13,519	1,408		2,324	22,103

### Nota / Notes:

- 1 Statistik pengeluaran merujuk kepada pengeluaran daripada milikan lombong sahaja.  
*Production statistics refers to production from mining concessions only.*
- 2 Termasuk emas mentah dan kandungan emas dari konsentrat tembaga.  
*Includes raw gold and gold from copper concentrates.*
- 3 Merujuk kepada emas "Non-monetary, unwrought or semi-manufactured forms, or in powder form".  
*Refers to gold of "Non-monetary, unwrought or semi-manufactured forms, or in powder form".*
- 4 Merujuk kepada Kaolin sahaja.  
*Refers to Kaolin only.*



## 5.1 Galian : Pengeluaran, Import dan Eksport - Malaysia (Samb.) Minerals : Production, Imports and Exports - Malaysia (Cont'd.)

Tempoh Period	Bijih besi Iron ore			Batu arang Coal			
	Pengeluaran Production	Import Imports	Eksport Exports	Pengeluaran Production	Import Imports	Eksport Exports	
Tan metrik Tonnes							
2020	5,457,215	17,085,933	20,655,397	2,978,248	36,095,694	20,364	
2021	4,874,485	22,335,990	22,103,574	3,110,605	35,079,139	143,253	
2022	4,911,625	23,450,400	21,389,397	3,413,032	34,528,758	170,937	
2023	4,836,499	20,472,586	20,366,656	4,052,344	37,829,189	277,007	
2024	5,282,236	21,372,925	22,126,790	4,114,792	37,224,535	367,777	
<hr/>							
2023	Jan.	409,366	1,741,154	2,172,080	255,502	2,783,144	15,251
	Feb.	464,374	259,984	918,887	264,637	2,879,647	1
	Mac	409,658	2,961,183	2,486,966	382,903	2,810,635	27,001
	Apr.	485,440	1,263,186	1,601,163	344,155	2,717,786	0
	Mei	444,364	1,296,389	947,573	384,948	3,044,707	0
	Jun	308,435	1,530,611	1,492,595	373,226	3,226,488	10
	Jul.	392,796	1,335,370	2,024,992	372,657	4,063,750	55,017
	Ogos	374,666	2,294,243	1,759,383	356,474	3,219,130	906
	Sep.	372,530	1,727,617	2,159,244	354,693	3,217,933	87,552
	Okt.	366,091	2,286,790	1,949,945	362,594	3,134,700	81,617
	Nov.	397,352	1,766,909	1,678,618	295,719	3,629,980	651
	Dis.	411,427	2,009,152	1,175,211	304,836	3,101,289	9,000
2024	Jan.	469,655	1,978,107	2,415,555	274,135	3,271,469	116,580
	Feb.	533,635	1,653,202	1,098,412	378,033	2,358,809	-
	Mac	470,151	1,561,464	2,488,236	378,704	3,157,478	0
	Apr.	466,948	2,520,603	2,428,767	339,588	3,017,655	81,610
	Mei	578,134	1,640,550	1,267,687	369,293	3,292,717	0
	Jun	449,276	1,989,627	1,456,833	334,446	3,434,958	49,993
	Jul.	437,225	2,209,040	2,426,413	440,269	3,070,785	5
	Ogos	438,450	747,547	1,617,321	343,242	3,363,460	44,312
	Sep.	399,457	1,237,735	1,708,791	364,934	3,185,457	75,272
	Okt.	385,229	1,706,775	1,211,783	343,126	2,738,538	5
	Nov.	357,452	1,823,552	1,549,581	278,860	3,196,207	0
	Dis.	296,624	2,304,723	2,457,412	270,162	3,137,003	0
2025	Jan.	297,281	2,351,949	1,712,812	190,033	2,956,291	9
	Feb.	282,061	410,694	1,509,519	253,381	3,381,186	23
	Mac	307,701	2,596,467	1,712,415	294,270	3,254,931	-
	Apr.	453,072	1,351,198	2,008,751	313,547	2,817,763	0
	Mei		2,101,457	1,786,007		3,599,895	44
	Jun		1,497,277	1,567,972		4,358,546	2
	Jul.		1,680,211	1,839,764		2,082,378	-
	Ogos		2,733,831	1,621,298		2,749,956	198
	Sep.		1,583,929	1,818,314		2,950,781	246
	Okt.		1,391,633	1,168,231		4,104,163	200

## 5.1 Galian : Pengeluaran, Import dan Eksport - Malaysia (Samb.) Minerals : Production, Imports and Exports - Malaysia (Cont'd.)

Tempoh Period	Bauksit Bauxite			Konsentrat ilmenit Ilmenite concentrate			
	Pengeluaran Production	Import <sup>5</sup> Imports	Eksport <sup>5</sup> Exports	Pengeluaran <sup>6</sup> Production	Import Imports	Eksport Exports	
	Tan metrik Tonnes						
2020	594,715	8,633	322,330	2,549	123,486	12,696	
2021	47,577	9,710	227,691	4,600	101,420	12,312	
2022	129,826	10,211	321,454	24,093	101,186	11,733	
2023	576,770	10,119	557,363	14,096	68,389	3,072	
2024	387,032	10,875	615,288	11,919	87,988	4,293	
2023	Jan.	-	203	45,000	1,274	10,179	293
	Feb.	-	483	52,472	1,562	120	424
	Mac	30,700	1,212	39,120	1,016	-	375
	Apr.	-	569	35,921	1,687	15,055	216
	Mei	8,230	1,526	5,570	1,528	-	347
	Jun	18,190	2,953	144,315	1,543	15,268	627
	Jul.	22,680	246	4,211	1,028	240	180
	Ogos	228,680	770	3,850	891	-	166
	Sep.	215,970	402	41,169	949	26,023	54
	Okt.	19,430	500	52,950	1,119	1,304	93
	Nov.	17,260	700	87,338	725	100	101
	Dis.	15,630	554	45,448	774	100	196
2024	Jan.	7,830	1,329	136,000	94	50	77
	Feb.	9,470	922	26,400	181	2,048	42
	Mac	13,820	392	30,080	265	17,912	209
	Apr.	14,280	1,127	17,780	286	500	63
	Mei	13,980	997	51,200	835	16,961	64
	Jun	15,000	988	8,705	1,815	500	93
	Jul.	10,000	805	81,875	1,815	16,211	355
	Ogos	44,515	980	4,090	1,284	19,176	2,204
	Sep.	58,610	1,158	63,881	747	1,119	233
	Okt.	47,392	947	33,142	1,164	-	92
	Nov.	115,716	178	45,330	2,215	-	787
	Dis.	36,419	1,052	116,805	1,218	13,511	74
2025	Jan.	24,665	960	8,967	1,658	-	1,167
	Feb.	68,744	192	187,914	1,716	-	52
	Mac	63,155	294	85,380	2,275	16,315	1,052
	Apr.	72,348	774	209,801	202	-	135
	Mei		932	229,330		25	-
	Jun		1,892	113,233		16,524	264
	Jul.		2,302	309,983		9	347
	Ogos		4,534	281,415		17,081	352
	Sep.		1,986	173,152		-	156
	Okt.		2,489	168,939		-	57

Nota / Notes:

5 Merujuk kepada bijih aluminium dan konsentrat.

Refers to aluminium ore and concentrates.

6 Konsentrat ilmenit dari kilang pembilasan amang.

Ilmenite concentrate from amang retreatment plants.

Sumber : Jabatan Mineral dan Geosains Malaysia

Source : Department of Minerals and Geoscience Malaysia

## 5.2 Galian : Bilangan Lombong dan Pekerja di Lombong - Malaysia

Mineral: Number of Mines and Workers at Mines - Malaysia

Tempoh Period	Emas Gold		Bijih besi Iron ore		
	Bilangan lombong Number of mines	Bilangan pekerja di lombong Number of workers at mines	Bilangan lombong Number of mines	Bilangan pekerja di lombong Number of workers at mines	
2020	14	1,035	66	1,631	
2021	13	1,393	66	1,982	
2022	11	1,030	65	2,018	
2023	12	1,204	63	2,014	
2024	12	1,353	78	2,376	
-----					
2023	Jan.	13	964	65	2,033
	Feb.	13	964	66	2,066
	Mac	12	994	67	2,073
	Apr.	11	1,397	62	2,091
	Mei	12	1,377	62	2,097
	Jun	12	1,369	59	2,020
	Jul.	12	1,376	48	1,948
	Ogos	12	1,375	62	1,850
	Sep.	11	1,360	65	1,939
	Okt.	11	1,344	68	1,873
	Nov	10	941	64	2,022
	Dis	11	988	67	2,150
2024	Jan.	11	1,029	69	2,226
	Feb.	12	1,030	75	2,281
	Mac	13	1,030	75	2,278
	Apr.	13	1,446	76	2,319
	Mei	13	1,453	76	2,230
	Jun	13	1,459	81	2,352
	Jul.	13	1,475	78	2,340
	Ogos	13	1,467	78	2,350
	Sep.	13	1,433	80	2,364
	Okt.	11	1,414	79	2,372
	Nov	11	1,425	81	2,693
	Dis	13	1,577	82	2,712
2025	Jan.	14	1,495	85	2,261
	Feb.	13	1,620	85	2,255
	Mac	13	1,617	86	2,239
	April	13	1,651	88	2,251

## 5.2 Galian : Bilangan Lombong dan Pekerja di Lombong - Malaysia (Samb.)

Mineral: Number of Mines and Workers at Mines - Malaysia (Cont'd.)

Tempoh Period	Bauksit Bauxite		Batu arang Coal		Kaolin Kaolin		
	Bilangan lombong Number of mines	Bilangan pekerja di lombong Number of workers at mines	Bilangan lombong Number of mines	Bilangan pekerja di lombong Number of workers at mines	Bilangan lombong Number of mines	Bilangan pekerja di lombong Number of workers at mines	
2020	9	27	7	635	14	207	
2021	9	63	8	1,199	16	200	
2022	5	47	18	1,181	15	170	
2023	6	61	17	1,192	14	164	
2024	5	55	13	1,374	15	162	
-----							
2023	Jan.	6	28	18	1,198	13	158
	Feb.	5	28	17	1,197	12	158
	Mac	5	28	16	1,207	12	159
	Apr.	5	28	18	1,006	12	159
	Mei	6	65	18	1,173	14	171
	Jun	6	65	18	1,162	15	172
	Jul.	7	65	18	1,203	15	169
	Ogos	7	65	18	1,229	15	179
	Sep.	7	90	18	1,220	15	176
	Okt.	7	90	18	1,225	15	154
	Nov	7	90	17	1,235	15	163
	Dis	7	90	10	1,249	15	152
2024	Jan.	4	52	12	1,317	14	150
	Feb.	4	52	12	1,338	14	150
	Mac	4	52	12	1,348	13	146
	Apr.	5	52	12	1,309	13	146
	Mei	5	52	13	1,525	13	146
	Jun	7	52	13	1,523	14	161
	Jul.	7	52	13	1,530	14	161
	Ogos	5	59	14	1,456	15	173
	Sep.	5	59	14	1,302	16	178
	Okt.	5	59	14	1,280	16	178
	Nov	5	59	14	1,278	16	178
	Dis	7	59	14	1,278	16	178
2025	Jan.	9	125	14	1,491	16	178
	Feb.	9	125	14	1,398	16	178
	Mac	9	139	14	1,391	16	178
	April	9	136	12	1,368	16	173

Sumber : Jabatan Mineral dan Geosains, Malaysia

Source : Department of Minerals and Geoscience, Malaysia

## 5.3 Statistik Utama bagi Industri Pembuatan Terpilih - Malaysia

*Principal Statistics of Selected Manufacturing Industries - Malaysia*

Tempoh Period	Nilai Jualan Produk Yang Dibuat Sendiri (Di Kilang)		Bilangan pekerja bergaji pada akhir tempoh	Gaji dan upah yang dibayar		
	<i>Sales value of own manufactured products (Ex-factory)</i>			<i>Salaries and wages paid</i>		
	Data Asal <i>Original Data</i>	Pelarasan <i>Seasonally Adjusted</i>	Data Asal <i>Original Data</i>	Pelarasan <i>Seasonally Adjusted</i>		
	RM Juta/Million	RM Juta/Million	RM Juta/Million	RM Juta/Million		
2020	1,346,620	1,344,730	2,199,195	87,221	87,174	
2021	1,554,738	1,554,339	2,259,619	89,829	89,818	
2022	1,800,930	1,800,122	2,335,435	94,528	94,528	
2023	1,804,035	1,804,985	2,374,557	97,789	97,794	
2024	1,886,549	1,884,555	2,398,863	99,268	99,269	
2023	Jan.	148,010	144,787	2,341,951	8,183	7,939
	Feb.	145,219	156,489	2,349,967	8,164	8,056
	Mac	156,194	155,778	2,351,269	8,170	8,098
	Apr.	144,981	146,680	2,349,159	8,017	8,127
	Mei	146,799	154,734	2,355,748	8,100	8,207
	Jun	147,427	151,271	2,345,574	8,049	8,169
	Jul.	143,926	148,761	2,340,123	7,932	8,097
	Ogos	152,175	150,632	2,355,111	8,001	8,147
	Sep.	157,755	152,290	2,372,752	8,135	8,204
	Okt.	156,675	150,059	2,378,238	8,146	8,236
	Nov.	154,988	149,774	2,377,383	8,149	8,269
	Dis.	149,885	143,728	2,374,557	8,744	8,246
2024	Jan.	152,704	149,845	2,372,913	8,350	8,155
	Feb.	146,191	155,213	2,365,000	8,243	8,137
	Mac	158,431	156,773	2,363,344	8,230	8,152
	Apr.	153,227	158,530	2,372,596	8,112	8,218
	Mei	154,897	162,213	2,377,714	8,191	8,257
	Jun	156,094	158,443	2,369,595	8,198	8,296
	Jul.	157,060	164,504	2,369,452	8,124	8,324
	Ogos	163,893	162,025	2,378,065	8,119	8,279
	Sep.	162,262	154,616	2,391,104	8,231	8,294
	Okt.	161,428	153,822	2,400,072	8,282	8,370
	Nov.	161,971	155,073	2,401,839	8,298	8,410
	Dis.	158,389	153,499	2,398,863	8,890	8,376
2025	Jan.	158,095	160,099	2,394,984	8,479	8,311
	Feb.	153,133	162,012	2,393,664	8,410	8,326
	Mac	164,340	161,885	2,388,492	8,379	8,310
	Apr.	160,415	163,163	2,400,435	8,306	8,404
	Mei	158,588	163,934	2,398,447	8,315	8,367
	Jun	161,199	162,941	2,392,143	8,330	8,421
	Jul.	162,529	168,200	2,396,005	8,312	8,531
	Ogos	168,256	165,559	2,401,506	8,262	8,449
	Sep.	169,294	162,634	2,414,136	8,398	8,474
	Okt.	171,665	165,591	2,426,019	8,485	8,556

Sumber: Jabatan Perangkaan Malaysia

Source: Department of Statistics, Malaysia

## 5.4 Indeks Pengeluaran Perindustrian (IPP) dan Indeks Sektor - Malaysia Industrial Production Index (IPI) and Sector Indices - Malaysia (2015=100)

Tempoh Period	IPP IPI		Perlombongan Mining		Pembuatan Manufacturing		Elektrik Electricity		
	Indeks Asal	Indeks Pelarasan Musim (PM)	Indeks Asal	Indeks Pelarasan Musim (PM)	Indeks Asal	Indeks Pelarasan Musim (PM)	Indeks Asal	Indeks Pelarasan Musim (PM)	
	Original Index	Seasonally Adjusted Index (SA)	Original Index	Seasonally Adjusted Index (SA)	Original Index	Seasonally Adjusted Index (SA)	Original Index	Seasonally Adjusted Index (SA)	
<b>Wajaran : Weights :</b>	<b>100.00</b>		<b>25.14</b>		<b>68.25</b>		<b>6.61</b>		
2020	110.2		90.5		116.9		115.7		
2021	118.3		91.8		128.1		118.6		
2022	126.5		94.5		138.5		124.0		
2023	127.4		94.7		139.5		126.4		
2024	132.1		95.3		145.6		133.2		
2023	Jan.	127.6	124.5	101.6	93.2	137.9	136.4	120.1	121.3
	Feb.	121.1	127.0	92.8	91.8	132.4	140.6	111.9	122.9
	Mac	131.1	127.8	100.3	93.2	142.8	141.2	127.2	123.3
	Apr.	116.9	123.4	89.2	90.2	126.5	135.9	123.0	122.8
	Mei	125.0	129.4	94.3	95.4	135.4	142.0	134.4	129.5
	Jun	127.6	126.8	86.5	89.5	142.8	139.9	127.3	128.9
	Jul.	125.0	128.5	92.1	97.4	136.6	139.8	129.8	126.3
	Ogos	129.1	128.2	89.1	96.0	143.6	140.1	130.7	127.8
	Sep.	130.5	128.6	87.6	95.4	146.7	141.1	126.1	127.5
	Okt.	132.9	129.0	100.6	99.4	144.7	139.9	133.2	129.7
	Nov.	132.0	128.1	100.3	96.9	144.3	139.5	125.6	128.1
	Dis.	130.0	126.9	101.9	97.4	140.6	137.7	127.4	128.3
2024	Jan.	132.7	130.1	105.6	98.1	143.1	142.1	129.5	131.1
	Feb.	124.4	130.8	98.2	99.0	134.1	142.1	124.2	136.2
	Mac	133.8	130.9	103.5	97.9	144.6	142.9	138.0	133.7
	Apr.	123.7	131.1	96.9	99.2	132.7	142.7	132.9	132.8
	Mei	128.1	132.5	88.3	88.8	141.6	148.4	140.5	135.0
	Jun	134.2	132.8	91.8	93.8	150.2	146.7	130.9	133.1
	Jul.	132.2	135.1	89.9	92.5	147.2	150.6	139.0	135.2
	Ogos	134.5	133.7	83.7	90.2	153.0	149.3	136.6	133.5
	Sep.	133.4	131.6	86.0	93.3	151.3	145.6	128.6	132.5
	Okt.	135.8	131.8	98.6	96.3	149.5	144.8	135.7	132.1
	Nov.	136.5	132.5	98.8	96.1	151.0	145.8	130.5	133.2
	Dis.	136.0	132.9	102.8	97.9	148.7	145.9	131.8	132.9
2025	Jan.	135.5	133.2	102.3	95.0	148.4	147.6	129.2	131.0
	Feb.	126.3	132.7	89.5	90.2	140.5	148.7	120.8	132.3
	Mac	138.1	135.0	105.4	99.8	150.5	148.6	135.0	130.8
	Apr.	127.1	134.7	90.8	93.0	140.1	150.8	130.7	130.7
	Mei	128.5	132.9	79.2	79.7	145.5	152.3	140.4	134.7
	Jun	138.1	136.4	91.8	93.7	155.6	151.8	133.9	135.2
	Jul.	137.7	140.6	93.8	96.5	153.6	157.1	141.3	137.6
	Ogos	141.0	140.2	97.7	105.4	157.2	153.4	138.3	136.1
	Sep.	141.0	139.0	94.8	102.8	158.8	152.9	132.2	133.8
	Okt.	143.9	139.8	104.4	101.8	159.1	154.4	137.3	133.7

Sumber: Jabatan Perangkaan Malaysia

Source: Department of Statistics, Malaysia

## 5.5 Penjanaan dan Penggunaan Kuasa Elektrik - Malaysia

### Electricity Generation and Consumption - Malaysia

Tempoh Period	Jumlah bekalan  <i>Total supply</i>	Penjanaan tempatan <i>Local generation</i>			Import  <i>Imports</i>	Jumlah edaran  <i>Total distribution</i>	
		Jumlah  <i>Total</i>	Pemasangan awam  <i>Public installations</i>	Pemasangan swasta  <i>Private installations</i>			
							Juta kilowatt-jam <i>Million kilowatt-hours</i>
2020 <sup>r</sup>	162,945.9	162,928.0	160,577.9	2,350.1	17.9	162,945.9	
2021 <sup>r</sup>	166,850.9	166,817.1	164,604.3	2,301.0	33.8	166,850.9	
2022	172,819.8	172,816.6	172,092.2	2,107.5	3.2	172,819.8	
2023	177,745.9	177,713.0	175,451.9	2,216.0	32.8	177,723.9	
2024	187,557.2	187,507.1	183,966.1	2,281.5	50.2	187,366.1	
2023	Jan.	14,079.4	14,079.3	13,888.5	190.8	0.0	14,079.4
	Feb.	13,128.7	13,128.6	12,942.3	186.3	0.1	13,128.7
	Mac	14,900.2	14,900.2	14,711.5	188.7	0.0	14,900.2
	Apr.	14,417.5	14,417.5	14,229.1	188.3	0.0	14,417.5
	Mei	15,763.4	15,741.4	15,551.9	189.5	21.9	15,763.4
	Jun	14,907.7	14,907.7	14,722.3	185.3	0.0	14,907.7
	Jul.	15,199.8	15,199.8	15,014.5	185.2	0.1	15,199.8
	Ogos	15,310.1	15,310.1	15,124.8	185.3	0.0	15,310.1
	Sep.	14,790.5	14,779.8	14,590.1	189.8	10.7	14,790.5
	Okt.	15,594.4	15,594.3	15,404.3	190.1	0.0	15,594.4
	Nov.	14,722.8	14,722.8	14,532.3	190.5	0.0	14,722.8
	Dis.	14,929.7	14,929.7	14,740.2	189.5	0.0	14,929.7
2024	Jan.	15,175.8	15,175.8	14,984.9	190.9	0.0	15,175.8
	Feb.	14,557.9	14,557.9	14,370.1	187.8	0.0	14,557.9
	Mac	16,193.3	16,152.6	15,965.6	187.0	40.6	16,193.3
	Apr.	15,570.7	15,567.5	15,378.1	189.4	3.2	15,570.7
	Mei	16,439.6	16,439.6	16,249.6	190.1	0.0	16,439.6
	Jun	15,330.9	15,330.9	15,140.8	190.0	0.0	15,330.9
	Jul.	16,277.6	16,275.7	16,084.4	191.4	1.9	16,277.6
	Ogos	16,002.1	15,999.4	15,808.3	191.2	2.7	16,002.1
	Sep.	15,068.7	15,068.7	14,878.0	190.7	0.0	15,068.7
	Okt.	15,620.3	15,613.9	15,422.8	191.1	6.3	15,620.3
	Nov.	14,859.7	14,859.7	14,668.8	190.9	0.0	14,859.7
	Dis.	15,205.6	15,205.6	15,014.7	191.0	0.0	15,205.6
2025	Jan.	14,998.5	14,996.7	14,805.9	190.8	1.8	14,998.5
	Feb.	14,058.7	14,055.6	13,865.4	190.2	3.1	14,058.7
	Mac	15,804.5	15,804.5	15,613.4	191.1	0.0	15,804.5
	Apr.	15,311.1	15,311.1	15,120.2	190.9	0.0	15,311.1
	Mei	16,422.5	16,422.5	16,237.0	185.5	0.0	16,422.5
	Jun	15,677.0	15,676.6	15,487.2	189.4	0.4	15,677.0
	Jul.	16,534.4	16,534.4	16,344.8	189.6	0.0	16,534.4
	Ogos	16,190.5	16,190.5	15,999.3	191.2	0.0	16,190.5
	Sep.	15,498.4	15,487.1	15,296.8	190.4	11.3	15,498.4
	Okt.	16,187.6	16,176.3	15,985.6	190.7	11.3	16,187.6

Nota / Notes:

<sup>r</sup> Kemaskini dibuat berdasarkan data terkini yang diperolehi /

Revisions were made based on the latest data available

<sup>p</sup> Data awalan / Preliminary data

Sumber/Source :

Tenaga Nasional Berhad

Sabah Electricity Sdn. Bhd.

Sarawak Energy Berhad

Pengeluar Tenaga Bebas

Independent Power Producers

## 5.5

**Penjanaan dan Penggunaan Kuasa Elektrik - Malaysia (Samb.)**  
*Electricity Generation and Consumption - Malaysia (Cont'd.)*

Tempoh Period	Penggunaan tempatan <i>Local consumption</i>			Eksport <i>Exports</i>	Kehilangan <i>Losses</i>	
	Jumlah <i>Total</i>	Perindustrian, perniagaan dan perlombongan <i>Industrial, commercial and mining</i>	Kediaman dan lampu awam <i>Domestic and public lighting</i>			
	Juta kilowatt-jam <i>Million kilowatt-hours</i>					
2020 <sup>r</sup>		<b>144,757.4</b>	108,390.8	36,366.6	1,570.5	16,618.1
2021 <sup>r</sup>		<b>148,007.2</b>	109,794.2	38,213.0	974.5	17,869.2
2022		<b>156,039.4</b>	117,794.5	38,245.0	818.0	15,962.4
2023		<b>163,081.8</b>	122,411.1	40,670.7	873.4	13,768.8
2024		<b>171,746.6</b>	127,862.7	43,884.0	883.6	14,735.9
2023	Jan.	<b>12,725.8</b>	9,692.7	3,033.1	77.2	1,276.3
	Feb.	<b>12,315.2</b>	9,249.3	3,065.9	65.1	748.4
	Mac	<b>13,591.5</b>	10,227.1	3,364.4	69.9	1,238.8
	Apr.	<b>13,230.8</b>	9,714.3	3,516.4	61.9	1,124.8
	Mei	<b>14,297.4</b>	10,586.6	3,710.8	79.5	1,386.5
	Jun	<b>13,659.7</b>	10,145.5	3,514.2	74.3	1,173.7
	Jul.	<b>13,925.4</b>	10,403.0	3,522.4	67.8	1,206.7
	Ogos	<b>13,837.2</b>	10,395.4	3,441.9	76.3	1,396.6
	Sep.	<b>13,760.7</b>	10,268.2	3,492.5	80.7	949.1
	Okt.	<b>14,139.2</b>	10,734.4	3,404.8	91.1	1,364.0
	Nov.	<b>13,736.3</b>	10,470.9	3,265.3	68.0	918.6
	Dis.	<b>13,862.7</b>	10,523.6	3,339.1	81.2	985.8
2024	Jan.	<b>14,176.2</b>	10,624.8	3,551.4	72.9	926.6
	Feb.	<b>13,687.6</b>	10,012.1	3,675.5	74.4	795.9
	Mac	<b>14,772.7</b>	10,864.8	3,907.8	73.6	1,347.0
	Apr.	<b>14,315.4</b>	10,455.0	3,860.4	73.6	1,181.7
	Mei	<b>14,982.6</b>	11,135.4	3,847.3	73.7	1,383.3
	Jun	<b>14,178.7</b>	10,542.3	3,636.4	73.6	1,078.5
	Jul.	<b>14,930.7</b>	11,135.4	3,795.3	73.7	1,273.3
	Ogos	<b>14,722.5</b>	11,101.3	3,621.2	73.6	1,205.9
	Sep.	<b>13,967.8</b>	10,421.4	3,546.3	73.7	1,027.2
	Okt.	<b>14,380.0</b>	10,731.3	3,648.6	73.6	1,166.7
	Nov.	<b>13,657.4</b>	10,290.9	3,366.5	73.6	1,128.7
	Dis.	<b>13,975.0</b>	10,547.8	3,427.1	73.6	1,157.3
2025	Jan.	<b>13,907.6</b>	10,498.2	3,409.4	73.8	1,017.0
	Feb.	<b>13,221.6</b>	9,871.3	3,350.4	73.8	763.2
	Mac	<b>14,426.8</b>	10,812.5	3,614.3	73.6	1,304.1
	Apr.	<b>14,233.0</b>	10,562.4	3,670.6	79.1	999.0
	Mei	<b>15,153.1</b>	11,211.4	3,941.7	75.4	1,194.0
	Jun	<b>14,527.4</b>	10,647.3	3,880.1	76.1	1,073.6
	Jul.	<b>15,516.0</b>	11,401.4	4,114.7	76.8	941.5
	Ogos	<b>15,105.2</b>	11,235.6	3,869.6	76.2	1,009.0
	Sep.	<b>14,508.2</b>	10,889.1	3,619.1	76.5	913.8
	Okt.	<b>15,184.3</b>	11,398.8	3,785.4	0.1	1,003.2

Sumber/Source :

Tenaga Nasional Berhad  
Sabah Electricity Sdn. Bhd.  
Sarawak Energy Berhad  
Pengeluar Tenaga Bebas  
Independent Power Producers



## 5.6 Nilai kerja pembinaan dan peratus sumbangan mengikut subsektor, Malaysia

Value of work done and percentage share by sub-sector, Malaysia

Tahun Year		Jenis Aktiviti Pembinaan Types of Construction Activity									
		Bangunan Kediaman		Bangunan bukan kediaman		Kejuruteraan awam		Aktiviti pertukangan khas		Jumlah	
		Residential buildings		Non-residential buildings		Civil engineering		Special trade activities		Total	
		RM juta/ million	(%)	RM juta/ million	(%)	RM juta/ million	(%)	RM juta/ million	(%)	RM juta/ million	(%)
2020		29,609	25.1	31,127	26.4	49,878	42.3	7,305	6.2	117,918	100.0
2021		26,845	24.0	31,391	28.0	43,830	39.1	9,917	8.9	111,982	100.0
2022		27,769	22.8	37,266	30.6	44,995	36.9	11,859	9.7	121,889	100.0
2023		28,784	21.8	38,421	29.1	52,081	39.4	12,870	9.7	132,156	100.0
2024		35,843	22.6	44,394	28.0	61,081	38.5	17,484	11.0	158,803	100.0
2019	Q1	9,144	24.5	10,210	27.3	16,117	43.1	1,927	5.2	37,398	100.0
	Q2	8,807	24.5	9,103	25.3	16,075	44.8	1,934	5.4	35,919	100.0
	Q3	8,735	24.2	8,945	24.8	16,622	46.1	1,775	4.9	36,077	100.0
	Q4	9,066	24.5	9,300	25.1	16,785	45.4	1,827	4.9	36,978	100.0
2020	Q1	8,448	24.1	9,087	25.9	15,745	44.9	1,761	5.0	35,040	100.0
	Q2	5,398	27.3	5,809	29.4	7,194	36.4	1,379	7.0	19,780	100.0
	Q3	7,689	24.5	7,517	24.0	14,358	45.8	1,803	5.7	31,367	100.0
	Q4	8,075	25.4	8,713	27.5	12,581	39.6	2,362	7.4	31,731	100.0
2021	Q1	8,095	25.8	8,604	27.4	12,241	39.0	2,429	7.7	31,369	100.0
	Q2	6,369	22.6	7,958	28.2	11,472	40.7	2,413	8.6	28,212	100.0
	Q3	5,772	23.3	6,734	27.2	10,089	40.7	2,181	8.8	24,776	100.0
	Q4	6,609	23.9	8,096	29.3	10,028	36.3	2,894	10.5	27,626	100.0
2022	Q1	7,135	24.2	8,963	30.4	10,348	35.1	3,016	10.2	29,461	100.0
	Q2	6,873	23.0	9,395	31.4	10,968	36.6	2,699	9.0	29,936	100.0
	Q3	6,801	22.3	9,272	30.4	11,563	37.9	2,883	9.4	30,519	100.0
	Q4	6,960	21.8	9,636	30.1	12,117	37.9	3,260	10.2	31,974	100.0
2023	Q1	6,975	21.7	9,826	30.5	12,130	37.6	3,287	10.2	32,218	100.0
	Q2	7,349	22.7	9,930	30.7	12,110	37.4	2,963	9.2	32,353	100.0
	Q3	7,337	21.9	9,209	27.5	13,542	40.5	3,351	10.0	33,437	100.0
	Q4	7,123	20.9	9,456	27.7	14,299	41.9	3,269	9.6	34,147	100.0
2024	Q1	7,780	21.1	10,198	27.7	15,132	41.1	3,676	10.0	36,786	100.0
	Q2	8,794	22.6	10,646	27.4	15,156	39.0	4,294	11.0	38,890	100.0
	Q3	9,373	22.8	11,763	28.6	15,165	36.9	4,776	11.6	41,078	100.0
	Q4	9,896	23.5	11,786	28.0	15,629	37.2	4,738	11.3	42,049	100.0
2025	Q1	9,881	23.0	12,345	28.8	15,687	36.6	4,981	11.6	42,895	100.0
	Q2	10,015	22.8	12,368	28.2	16,294	37.1	5,247	11.9	43,925	100.0
	Q3	10,463	23.0	12,935	28.5	16,512	36.4	5,507	12.1	45,417	100.0

Sumber: Jabatan Perangkaan Malaysia  
Source: Department of Statistics, Malaysia

## 5.7 Nilai kerja pembinaan mengikut jenis aktiviti, Malaysia

*Value of work done by type of activity, Malaysia*

		Jenis Aktiviti Pembinaan			
		<i>Types of Construction Activity</i>			
Tahun Year		Pemasangan sistem paip, -pemanasan dan pendinginan udara	Pemasangan pembinaan lain	Penyiapan dan kemas bangunan	Aktiviti pembinaan pertukangan khas lain
		<i>Plumbing, heat and air-conditioning installation</i>	<i>Other construction installation</i>	<i>Building completion and finishing</i>	<i>Other specialized construction activities</i>
		RM '000			
2020		1,876	336	818	938
2021		2,421	700	1,144	1,555
2022		2,660	775	1,520	1,806
2023		3,572	572	1,227	1,401
2024		4,040	1,093	1,992	1,670
-----					
2021	Q1	552	209	236	382
	Q2	575	171	307	340
	Q3	557	144	191	371
	Q4	739	176	410	461
2022	Q1	597	211	452	416
	Q2	646	154	322	443
	Q3	639	138	410	359
	Q4	777	272	337	589
2023	Q1	823	152	270	507
	Q2	948	141	271	323
	Q3	1,054	139	346	301
	Q4	747	139	340	269
2024	Q1	870	250	356	364
	Q2	1,082	252	471	357
	Q3	1,043	281	576	437
	Q4	1,044	311	589	512
2025	Q1	1,106	305	649	418
	Q2	1,091	326	671	491
	Q3	991	234	661	586

Nota/Note :

Jumlah angka-angka komponen mungkin tidak bersamaan dengan angka jumlah kecil atau jumlah besar disebabkan pembundaran.

*The sum of the component figures may not tally with the sub-total or total figures due to rounding.*

Sumber : Jabatan Perangkaan Malaysia

Source : Department of Statistics, Malaysia

## 5.8 Nilai kerja pembinaan mengikut lokasi projek dan subsektor, ST3 2025

*Value of work done by location of project and sub-sector, Q3 2025*

Negeri	Bangunan kediaman	Bangunan bukan kediaman	Kejuruteraan awam	Aktiviti pertukangan khas	Jumlah
<i>State</i>	<i>Residential buildings</i>	<i>Non-residential buildings</i>	<i>Civil engineering</i>	<i>Special trade activities</i>	<i>Total</i>
(RM '000)					
Johor	1,936,560	3,089,462	2,358,974	782,913	8,167,910
Kedah	305,658	746,224	530,488	342,980	1,925,349
Kelantan	61,535	168,794	799,533	39,116	1,068,978
Melaka	377,410	318,766	262,057	99,650	1,057,883
Negeri Sembilan	392,545	485,696	359,796	209,011	1,447,047
Pahang	462,876	317,207	800,233	170,962	1,751,279
Perak	404,005	310,254	486,726	241,887	1,442,872
Perlis	9,819	39,362	144,831	13,141	207,153
Pulau Pinang	770,907	1,189,931	431,970	851,521	3,244,329
Sabah	239,959	555,727	3,276,075	198,998	4,270,758
Sarawak	510,337	616,675	3,417,958	331,601	4,876,570
Selangor	3,083,957	3,659,570	2,488,636	1,249,855	10,482,018
Terengganu	76,095	77,706	530,603	96,651	781,054
Wilayah Persekutuan *	1,831,623	1,359,144	624,309	878,955	4,694,032
<b>Malaysia</b>	<b>10,463,286</b>	<b>12,934,517</b>	<b>16,512,190</b>	<b>5,507,240</b>	<b>45,417,233</b>

Nota/ Note :

\* termasuk Wilayah Persekutuan Kuala Lumpur, Putrajaya dan WP Labuan  
includes Wilayah Persekutuan Kuala Lumpur, Putrajaya dan WP Labuan

Sumber : Jabatan Perangkaan Malaysia

Source : Department of Statistics, Malaysia

## 5.9 Kapasiti Penggunaan Industri Pembuatan mengikut Subsektor - Suku Tahunan

*Manufacturing Industry Capacity Utilisation by Sub-sector - Quarterly*

Keterangan Subsektor <i>Sub-sector Description</i>	2022				2023				2024				2025		
	Q1	Q2	Q3	Q4	Q1	Q2	Q3	Q4	Q1	Q2	Q3	Q4	Q1	Q2	Q3
1. Makanan, minuman dan tembakau <i>Food, beverages and tobacco</i>	85.3	82.2	77.9	79.5	78.6	76.5	80.1	80.4	78.2	80.5	82.5	81.9	78.2	83.3	83.7
2. Tekstil, pakaian, kulit dan kasut <i>Textiles, wearing apparel, leather and footwear</i>	80.9	81.4	82.4	79.3	78.0	80.1	79.7	80.5	80.1	82.8	83.0	83.4	80.1	81.1	81.7
3. Produk kayu, perabot, keluaran kertas & percetakan <i>Wood products, furniture, paper products and printing</i>	78.3	78.6	78.9	76.7	75.2	76.2	77.1	80.0	79.8	80.0	80.4	81.8	79.8	80.2	80.9
4. Petroleum, kimia, getah dan plastik <i>Petroleum, chemical, rubber and plastic</i>	82.6	77.7	80.7	82.1	80.8	77.1	77.8	77.9	82.2	81.9	82.1	81.3	82.2	81.3	81.8
5. Produk mineral bukan logam, logam asas & produk logam yang direka <i>Non-metallic mineral products, basic metal and fabricated metal products</i>	79.4	78.8	79.9	78.7	78.9	79.3	81.5	83.2	82.9	82.3	83.7	84.7	82.9	83.5	84.4
6. Produk elektrik dan elektronik <i>Electrical and electronic products</i>	80.7	79.6	82.2	79.7	78.9	79.6	79.9	79.5	78.4	82.1	82.2	80.9	78.4	82.7	83.0
7. Kelengkapan pengangkutan dan pembuatan lain <i>Transport equipment and other manufactures</i>	81.0	80.6	84.2	80.5	84.0	80.7	81.4	82.2	85.1	86.0	83.8	82.0	85.1	86.0	85.5
<b>Malaysia</b>	<b>81.1</b>	<b>79.0</b>	<b>81.3</b>	<b>80.2</b>	<b>79.8</b>	<b>78.3</b>	<b>79.4</b>	<b>79.9</b>	<b>80.8</b>	<b>82.1</b>	<b>82.4</b>	<b>81.9</b>	<b>80.8</b>	<b>82.5</b>	<b>82.9</b>

Sumber : Jabatan Perangkaan Malaysia  
Source : Department of Statistics, Malaysia



# PERKHIDMATAN

*SERVICES*

**06**

**Muka surat ini sengaja dibiarkan kosong.**  
*This page is deliberately left blank.*

## 6.1 Nilai Jualan dan Indeks Volum Perdagangan Borong & Runcit (2015=100) mengikut Subsektor - Malaysia

*Sales Value and Volume Index of Wholesale & Retail Trade (2015=100) by Sub-Sectors - Malaysia*

Tempoh Period	Perdagangan Borong & Runcit Wholesale & Retail Trade		Kenderaaan Bermotor Motor Vehicles		Perdagangan Borong Wholesale Trade		Perdagangan Runcit Retail Trade		
	Jualan Sales RM Juta Million	Indeks Index	Jualan Sales RM Juta Million	Indeks Index	Jualan Sales RM Juta Million	Indeks Index	Jualan Sales RM Juta Million	Indeks Index	
	2020	1,249,415	121.6	135,096	94.0	603,311	121.8	511,008	131.0
2021	1,299,424	124.3	124,105	85.2	641,755	126.5	533,564	135.6	
2022	1,554,518	142.1	183,173	118.6	710,292	131.1	661,052	161.6	
2023	1,673,607	150.1	205,706	129.2	747,149	137.2	720,751	171.6	
2024	1,766,036	156.6	219,058	135.5	782,078	142.9	764,900	179.2	
2023	Jan.	135,130	147.1	15,179	117.6	60,374	134.5	59,577	171.0
	Feb.	133,792	145.4	16,485	126.9	59,148	130.9	58,158	166.8
	Mac.	138,497	149.8	18,229	139.8	61,597	136.5	58,671	168.6
	Apr.	135,988	147.3	14,623	110.2	60,902	135.0	60,462	173.1
	Mei	137,996	148.3	16,997	127.9	62,170	137.3	58,830	167.9
	Jun	138,465	148.8	16,677	125.3	62,384	137.9	59,404	169.1
	Jul.	139,692	149.9	16,919	127.4	63,093	138.7	59,680	170.3
	Ogos	142,526	152.8	18,122	136.1	63,860	140.3	60,544	172.8
	Sep.	142,719	152.7	17,466	130.7	64,183	140.0	61,070	174.5
	Okt.	142,282	152.2	18,375	136.6	63,308	138.3	60,599	173.3
	Nov.	142,582	152.7	18,072	134.2	63,196	139.0	61,313	174.5
	Dis.	143,939	154.3	18,562	138.2	62,934	138.4	62,443	177.6
2024	Jan.	142,407	152.3	17,615	131.8	63,687	139.9	61,106	173.5
	Feb.	141,105	151.2	17,371	130.2	62,202	136.6	61,532	174.5
	Mac	145,723	155.1	18,813	140.2	64,081	139.5	62,830	177.6
	Apr.	144,897	154.0	17,270	129.1	63,837	138.7	63,790	179.2
	Mei	147,850	156.8	18,782	140.1	65,112	141.9	63,957	179.3
	Jun	145,995	155.5	17,009	126.9	64,892	142.3	64,094	179.8
	Jul.	149,031	158.2	18,988	141.1	66,562	146.0	63,480	178.1
	Ogos	149,224	158.6	18,867	139.9	66,238	145.7	64,120	179.7
	Sep.	148,181	158.0	17,292	127.6	66,471	146.7	64,417	181.0
	Okt.	150,118	159.9	18,873	138.9	66,338	146.8	64,908	182.0
	Nov.	149,332	158.7	18,328	134.5	66,157	145.5	64,847	181.7
	Dis.	152,172	161.0	19,850	145.7	66,502	145.3	65,819	183.9
2025	Jan.	148,910	158.1	16,009	117.1	66,783	146.1	66,118	184.9
	Feb.	148,496	157.3	17,626	129.2	65,799	144.0	65,070	181.5
	Mac	153,982	162.8	19,243	141.5	67,755	148.3	66,984	186.4
	Apr.	151,706	160.6	17,626	130.2	67,321	147.8	66,759	185.2
	Mei	154,341	163.4	19,069	140.6	68,204	150.4	67,068	186.0
	Jun	152,969	162.4	17,133	126.2	68,295	151.0	67,542	187.2
	Julai	156,430	165.4	19,286	142.4	70,130	154.6	67,013	185.8
	Ogos	156,588	165.5	19,618	144.3	69,642	153.7	67,327	186.3
	Sep. <sup>r</sup>	158,011	166.5	18,041	131.9	71,054	156.5	68,916	189.7
	Okt. <sup>p</sup>	160,910	169.1	20,412	148.9	71,173	156.7	69,325	190.4

Nota / Notes:

<sup>r</sup> Kemaskini dibuat berdasarkan data terkini yang diperolehi  
Revisions were made based on the latest data available

<sup>p</sup> Data awalan / Preliminary data

Sumber: Jabatan Perangkaan Malaysia

Source: Department of Statistics, Malaysia

## 6.2 Perdagangan Borong & Runcit - Malaysia

Wholesale & Retail Trade - Malaysia

Tempoh Period	Jumlah Total			Perdagangan Borong Wholesale Trade			
	Nilai Jualan Sales value	Bil. pekerja No. of persons engaged	Gaji dan upah Salaries and wages	Nilai Jualan Sales value	Bil. pekerja No. of persons engaged	Gaji dan upah Salaries and wages	
	RM Juta/ Million	`000	RM Juta/ Million	RM Juta/ Million	`000	RM Juta/ Million	
2020	1,249,415	1,848	50,502	603,311	484	18,551	
2021	1,299,424	1,898	51,207	641,755	493	18,888	
2022	1,554,518	1,963	54,989	710,292	507	19,852	
2023	1,673,607	2,003	56,425	747,149	514	20,398	
2024	1,766,036	2,048	58,239	782,078	526	21,036	
2020	Q1	326,931	1,845	12,620	160,015	475	4,609
	Q2	254,162	1,822	12,290	127,376	472	4,527
	Q3	331,066	1,849	12,760	154,454	478	4,680
	Q4	337,257	1,848	12,834	161,467	484	4,734
2021	Q1	332,589	1,843	12,713	160,720	481	4,685
	Q2	311,563	1,821	12,381	156,974	478	4,633
	Q3	300,843	1,856	12,814	154,358	483	4,744
	Q4	354,429	1,898	13,301	169,704	493	4,826
2022	Q1	361,048	1,915	13,471	171,672	498	4,851
	Q2	390,282	1,943	13,758	179,093	506	4,982
	Q3	398,034	1,951	13,844	179,865	507	5,012
	Q4	405,154	1,963	13,916	179,663	507	5,008
2023	Q1	407,419	1,964	13,928	181,119	507	5,016
	Q2	412,449	1,973	14,029	185,456	511	5,078
	Q3	424,937	1,988	14,200	191,136	515	5,157
	Q4	428,802	2,003	14,268	189,438	514	5,147
2024	Q1	429,236	2,006	14,315	189,969	515	5,154
	Q2	438,742	2,018	14,466	193,841	520	5,210
	Q3	446,436	2,031	14,666	199,271	525	5,325
	Q4	451,622	2,048	14,792	198,996	526	5,348
2025	Q1	451,388	2,053	14,873	200,337	528	5,393
	Q2 <sup>f</sup>	459,015	2,069	15,003	203,820	531	5,446
	Q3 <sup>p</sup>	471,028	2,090	15,308	210,827	539	5,585

Penerbitan berkaitan - Perangkaan Perkhidmatan Suku Tahunan  
Related publications - Quarterly Services Statistics

Sumber: Jabatan Perangkaan Malaysia  
Source: Department of Statistics, Malaysia



## 6.2 Perdagangan Borong & Runcit - Malaysia (Samb.)

Wholesale & Retail Trade - Malaysia (Cont'd)

Tempoh Period	Perdagangan Runcit Retail Trade			Kenderaan Bermotor Motor Vehicles			
	Nilai Jualan Sales value	Bil. pekerja No. of persons engaged	Gaji dan upah Salaries and wages	Nilai Jualan Sales value	Bil. pekerja No. of persons engaged	Gaji dan upah Salaries and wages	
	RM Juta/ Million	`000	RM Juta/ Million	RM Juta/ Million	`000	RM Juta/ Million	
2020	511,008	1,085	24,832	135,096	278	7,120	
2021	533,564	1,117	25,159	124,105	289	7,160	
2022	661,052	1,160	27,173	183,173	296	7,964	
2023	720,751	1,182	27,760	205,706	307	8,267	
2024	764,900	1,210	28,764	219,058	312	8,439	
2020	Q1	132,750	1,090	6,253	34,166	280	1,758
	Q2	107,046	1,073	6,014	19,739	276	1,749
	Q3	135,346	1,094	6,296	41,265	277	1,784
	Q4	135,865	1,085	6,270	39,925	278	1,830
2021	Q1	134,893	1,084	6,249	36,977	278	1,779
	Q2	128,235	1,071	6,028	26,354	272	1,720
	Q3	127,838	1,097	6,306	18,647	276	1,763
	Q4	142,598	1,117	6,578	42,127	289	1,897
2022	Q1	147,604	1,127	6,682	41,772	290	1,939
	Q2	165,731	1,142	6,783	45,458	295	1,993
	Q3	171,216	1,149	6,828	46,953	295	2,004
	Q4	176,501	1,160	6,880	48,990	296	2,028
2023	Q1	176,406	1,159	6,862	49,894	298	2,050
	Q2	178,696	1,164	6,903	48,297	298	2,048
	Q3	181,294	1,172	6,964	52,507	301	2,080
	Q4	184,355	1,182	7,031	55,008	307	2,090
2024	Q1	185,468	1,184	7,075	53,799	307	2,087
	Q2	191,840	1,192	7,172	53,060	306	2,083
	Q3	192,017	1,199	7,215	55,148	307	2,127
	Q4	195,574	1,210	7,302	57,051	312	2,142
2025	Q1	198,172	1,219	7,370	52,878	306	2,110
	Q2 <sup>f</sup>	201,368	1,224	7,426	53,827	314	2,131
	Q3 <sup>p</sup>	203,257	1,231	7,498	56,945	320	2,225

Sumber: Jabatan Perangkaan Malaysia

Source: Department of Statistics, Malaysia

## 6.3 Indeks Volum Perdagangan Borong & Runcit (2015=100) mengikut Subsektor - Malaysia

*Volume Index of Wholesale & Retail Trade (2015=100) by Sub-Sectors - Malaysia*

Tempoh Period		Indeks Perdagangan Borong & Runcit	Indeks Kenderaaan Bermotor	Indeks Perdagangan Borong	Indeks Perdagangan Runcit
		<i>Index of Wholesale &amp; Retail Trade</i>	<i>Index of Motor Vehicles</i>	<i>Index of Wholesale Trade</i>	<i>Index of Retail Trade</i>
Wajaran Weights		<b>100.0</b>	<b>11.0</b>	<b>44.0</b>	<b>45.0</b>
2020		121.6	94.0	121.8	131.0
2021		124.3	85.2	126.5	135.6
2022		142.1	118.6	131.1	161.6
2023		150.1	129.2	137.2	171.6
2024		156.6	135.5	142.9	179.2
-----					
2018	Q1	117.9	96.9	118.8	124.6
	Q2	120.4	101.5	122.2	125.3
	Q3	124.5	105.7	124.7	131.1
	Q4	125.7	100.3	125.6	134.8
2019	Q1	125.5	101.2	123.8	136.1
	Q2	127.8	105.6	127.0	136.5
	Q3	132.0	107.7	131.5	141.2
	Q4	132.8	103.9	131.8	144.2
2020	Q1	127.5	97.6	126.8	138.6
	Q2	97.8	54.9	102.5	107.6
	Q3	129.4	113.7	126.9	138.0
	Q4	131.7	109.9	131.3	139.9
2021	Q1	129.6	105.7	127.9	140.0
	Q2	119.3	70.3	124.1	130.8
	Q3	114.8	48.7	122.9	128.8
	Q4	133.7	116.0	131.3	142.7
2022	Q1	134.7	115.0	129.4	147.2
	Q2	142.2	117.0	131.0	162.1
	Q3	144.6	118.1	131.6	166.8
	Q4	146.9	124.2	132.4	170.1
2023	Q1	147.4	128.1	133.9	168.8
	Q2	148.1	121.1	136.7	170.0
	Q3	151.8	131.4	139.7	172.5
	Q4	153.1	136.3	138.6	175.1
2024	Q1	152.8	134.1	138.7	175.2
	Q2	155.4	132.0	141.0	179.4
	Q3	158.3	136.2	146.2	179.6
	Q4 <sup>r</sup>	159.9	139.7	145.9	182.5
2025	Q1	159.4	129.3	146.1	184.3
	Q2 <sup>r</sup>	162.1	132.3	149.7	186.1
	Q3 <sup>p</sup>	165.8	139.5	154.9	187.3

Penerbitan berkaitan - Indeks Volum Perdagangan Borong & Runcit Suku Tahunan  
Related publications - Quarterly Volume Index of Wholesale & Retail Trade

Sumber: Jabatan Perangkaan Malaysia  
Source: Department of Statistics, Malaysia

## 6.4 Indeks Volum Perkhidmatan (2015 = 100) - Malaysia

Volume Index of Services (2015 = 100) - Malaysia

Tempoh Period	Perkhidmatan Services	Perdagangan Borong & Runcit, Makanan & Minuman dan Penginapan Wholesale & Retail Trade, Food & Beverages and Accommodation	Perkhidmatan Perniagaan dan Kewangan Business Services and Finance	Maklumat & Komunikasi dan Pengangkutan & Penyimpanan Information & Communication and Transport & Storage	Perkhidmatan Lain Other Services	
<b>Wajaran: Weights:</b>	<b>100</b>	<b>45.2</b>	<b>26.8</b>	<b>21.9</b>	<b>6.1</b>	
2020	118.6	118.0	119.7	124.0	99.4	
2021	120.6	118.6	122.9	130.2	90.8	
2022	137.9	138.9	134.3	148.6	108.6	
2023	145.7	147.1	138.2	159.3	119.2	
2024	154.0	153.9	147.6	169.2	128.7	
<hr/>						
2018	Q1	117.3	118.0	115.4	118.9	114.8
	Q2	118.8	120.3	113.4	122.7	117.3
	Q3	123.0	124.2	119.3	125.3	122.1
	Q4	125.2	126.9	122.1	125.6	123.9
2019	Q1	125.1	126.2	122.2	127.0	122.2
	Q2	126.5	128.3	120.5	130.6	124.3
	Q3	130.7	132.4	126.1	133.0	129.8
	Q4	133.2	135.0	129.9	133.7	132.0
2020	Q1	127.9	128.1	127.2	130.4	121.2
	Q2	99.2	94.4	103.3	111.3	74.0
	Q3	123.4	123.8	123.6	128.2	101.9
	Q4	124.0	125.6	124.7	126.3	100.6
2021	Q1	123.5	123.5	127.6	127.8	91.3
	Q2	116.8	113.5	120.4	127.0	89.6
	Q3	114.1	108.8	119.3	128.1	81.1
	Q4	127.7	128.5	124.2	138.1	101.0
2022	Q1	132.3	131.3	131.0	143.6	103.9
	Q2	136.3	138.8	129.7	147.8	106.3
	Q3	140.5	141.5	138.0	150.0	109.8
	Q4	142.7	144.1	138.6	152.8	114.4
2023	Q1	143.9	144.5	139.7	155.6	117.1
	Q2	142.6	145.2	131.1	158.4	117.6
	Q3	147.7	148.7	142.2	160.3	119.4
	Q4	148.5	150.2	140.0	162.9	122.4
2024	Q1	150.4	150.2	144.8	164.9	125.1
	Q2 <sup>r</sup>	152.2	152.6	144.7	167.8	126.8
	Q3	156.0	155.5	151.0	170.4	130.0
	Q4	157.5	157.5	149.7	173.9	132.9
2025	Q1	158.2	157.3	152.2	174.6	132.8
	Q2 <sup>r</sup>	159.9	160.2	150.9	176.9	136.6
	Q3 <sup>p</sup>	163.4	164.0	154.3	179.5	141.5

Penerbitan berkaitan - Indeks Volum Perkhidmatan Suku Tahunan  
Related publications - Quarterly Volume Index of Services

Sumber: Jabatan Perangkaan Malaysia  
Source: Department of Statistics, Malaysia

## 6.5

## Perangkaan Utama Sektor Perkhidmatan, Suku Tahunan

## Principal Statistics of Services Sector by Quarter

Tahun Year	Suku Tahun Quarter	Hasil* Revenue* (RM'000)	Bilangan Pekerja** Number of Persons Engaged**	Gaji & Upah Salaries & Wages (RM'000)
<b>Sektor Perkhidmatan</b>				
<i>Services Sector</i>				
<b>2016</b>		<b>1,504,451,623</b>	<b>4,048,201</b>	<b>101,946,810</b>
<b>2017</b>		<b>1,635,839,857</b>	<b>4,148,284</b>	<b>107,941,131</b>
<b>2018</b>		<b>1,771,554,697</b>	<b>4,269,436</b>	<b>112,523,726</b>
<b>2019</b>		<b>1,886,516,580</b>	<b>4,389,138</b>	<b>118,191,579</b>
<b>2020</b>		<b>1,725,152,812</b>	<b>4,238,022</b>	<b>114,329,825</b>
	1	463,786,173	4,310,517	29,247,658
	2	354,081,302	4,187,256	27,236,306
	3	450,214,650	4,250,554	28,938,497
	4	457,070,687	4,238,022	28,907,364
<b>2021</b>		<b>1,760,371,188</b>	<b>4,241,634</b>	<b>113,385,357</b>
	1	448,106,133	4,223,953	28,283,392
	2	424,230,001	4,176,999	27,708,166
	3	408,485,360	4,165,179	28,141,147
	4	479,549,694	4,241,634	29,252,652
<b>2022</b>		<b>2,124,477,484</b>	<b>4,358,212</b>	<b>121,933,615</b>
	1	495,466,496	4,281,689	29,881,544
	2	531,416,793	4,316,238	30,330,613
	3	542,767,195	4,334,746	30,688,028
	4	554,827,000	4,358,212	31,033,429
<b>2023</b>		<b>2,303,975,244</b>	<b>4,437,585</b>	<b>126,613,131</b>
	1	560,269,272	4,371,172	31,260,663
	2	568,269,154	4,389,770	31,509,911
	3	584,044,354	4,414,151	31,795,368
	4	591,392,464	4,437,585	32,047,189
<b>2024</b>		<b>2,447,977,363</b>	<b>4,515,205</b>	<b>131,178,866</b>
	1	594,528,217	4,443,364	32,287,650
	2	607,103,134	4,463,510	32,610,413
	3	618,493,071	4,489,123	32,987,861
	4 <sup>r</sup>	627,852,942	4,515,205	33,292,942
<b>2025</b>		<b>1,929,122,311</b>	<b>4,595,947</b>	<b>102,144,970</b>
	1	630,004,339	4,527,325	33,616,990
	2 <sup>r</sup>	641,411,860	4,556,103	33,995,480
	3 <sup>p</sup>	657,706,111	4,595,947	34,532,500

Sumber: Jabatan Perangkaan Malaysia

Source: Department of Statistics, Malaysia

Nota / Note:

\* Hasil bagi subsektor Perdagangan Borong &amp; Runcit merujuk kepada nilai jualan.

\* Revenue for Wholesale &amp; Retail Trade sub-sector refers to sales value.

\*\* Bilangan pekerja termasuk semua pemilik yang bekerja, rakan niaga yang aktif dan pekerja keluarga yang tidak bergaji.

\*\* The total number of persons engaged includes all working proprietors, active business partners and unpaid family workers.

# 6.6

## Pendapatan e-Dagang mengikut Suku Tahun Income of e-Commerce by Quarter

Tahun Year	Suku Tahun Quarter	Pendapatan Income (RM juta) (RM million)	YoY %	QoQ %
2020 <sup>f</sup>		920,158	-	-
2021 <sup>f</sup>		1,064,722	15.7	-
2022 <sup>f</sup>		1,128,876	6.0	-
2023 <sup>f</sup>		1,184,122	4.9	-
2024 <sup>f</sup>		1,230,643	3.9	-
2020 <sup>f</sup>	1 <sup>f</sup>	201,070	-	-
	2 <sup>f</sup>	222,662	-	10.7
	3 <sup>f</sup>	244,498	-	9.8
	4 <sup>f</sup>	251,929	-	3.0
2021 <sup>f</sup>	1 <sup>f</sup>	248,395	23.5	-1.4
	2 <sup>f</sup>	261,002	17.2	5.1
	3 <sup>f</sup>	272,156	11.3	4.3
	4 <sup>f</sup>	283,168	12.4	4.0
2022 <sup>f</sup>	1 <sup>f</sup>	271,275	9.2	-4.2
	2 <sup>f</sup>	281,041	7.7	3.6
	3 <sup>f</sup>	281,884	3.6	0.3
	4 <sup>f</sup>	294,675	4.1	4.5
2023 <sup>f</sup>	1 <sup>f</sup>	299,417	10.4	1.6
	2 <sup>f</sup>	287,944	2.5	-3.8
	3 <sup>f</sup>	297,132	5.4	3.2
	4 <sup>f</sup>	299,629	1.7	0.8
2024 <sup>f</sup>	1 <sup>f</sup>	301,023	0.5	0.5
	2 <sup>f</sup>	310,390	7.8	3.1
	3 <sup>f</sup>	308,456	3.8	-0.6
	4 <sup>f</sup>	310,774	3.7	0.8
2025 <sup>f</sup>	1 <sup>f</sup>	311,138	3.4	0.1
	2 <sup>f</sup>	313,810	1.1	0.9
	3 <sup>p</sup>	312,577	1.3	-0.4

Sumber: Jabatan Perangkaan Malaysia

Source: Department of Statistics, Malaysia



**PENGANGKUTAN  
& KOMUNIKASI**  
*TRANSPORT & COMMUNICATIONS*

**07**

**Muka surat ini sengaja dibiarkan kosong.**  
*This page is deliberately left blank.*

## 7.1 Bilangan Pendaftaran Baru Kenderaan Bermotor - Malaysia

*Number of New Registration of Motor Vehicles - Malaysia*

Tempoh Period	Kenderaan berdaftar dalam tempoh	Motosikal	Motokar	Kenderaan awam	Kenderaan barang	Lain-lain kenderaan	
	<i>Number of vehicles registered during period</i>	<i>Motorcycles</i>	<i>Motorcars</i>	<i>Public Transport</i>	<i>Goods vehicles</i>	<i>Other vehicles</i>	
Bilangan Number							
2020	1,165,880	569,406	534,947	5,552	30,578	15,397	
2021	1,191,932	614,935	526,205	2,676	33,636	14,480	
2022	1,522,823	718,725	739,766	3,793	41,136	19,403	
2023	1,533,447	642,586	824,619	6,413	39,496	20,333	
2024	1,570,225	655,837	847,275	7,709	39,839	19,565	
<hr style="border-top: 1px dashed black;"/>							
2023	Jan.	111,346	53,699	53,505	133	2,573	1,436
	Feb.	126,981	56,442	65,924	137	2,861	1,617
	Mac	150,757	65,222	79,493	452	3,754	1,836
	Apr.	103,601	47,998	51,315	124	2,734	1,430
	Mei	131,139	59,539	66,181	369	3,328	1,722
	Jun	124,762	55,939	63,105	727	3,363	1,628
	Jul.	128,435	55,346	67,528	300	3,297	1,964
	Ogos	134,838	53,019	75,983	461	3,491	1,884
	Sep.	122,012	48,250	68,379	528	3,238	1,617
	Okt.	137,377	52,403	78,450	860	3,712	1,952
	Nov.	131,368	49,471	75,604	997	3,516	1,780
	Dis.	130,831	45,258	79,152	1,325	3,629	1,467
2024	Jan.	129,678	54,777	69,537	534	3,270	1,560
	Feb.	119,055	48,309	66,511	345	2,557	1,333
	Mac	136,049	56,193	74,058	855	3,200	1,743
	Apr.	115,157	47,487	62,959	439	2,803	1,469
	Mei	136,199	57,324	73,131	688	3,401	1,655
	Jun	117,854	52,279	60,618	440	2,953	1,564
	Jul.	144,209	61,995	76,472	484	3,451	1,807
	Ogos	140,667	59,360	75,390	554	3,569	1,794
	Sep.	119,507	53,493	60,341	652	3,468	1,553
	Okt.	138,035	58,100	74,034	809	3,267	1,825
	Nov.	128,919	52,302	70,722	1,033	3,145	1,717
	Dis.	144,896	54,218	83,502	876	4,755	1,545
2025	Jan.	109,815	52,543	53,590	276	1,812	1,594
	Feb.	127,062	56,575	66,824	407	1,942	1,314
	Mac	143,861	62,413	76,578	425	2,677	1,768
	Apr.	123,960	54,442	64,485	500	2,769	1,764
	Mei	141,123	61,871	73,569	704	3,088	1,891
	Jun	119,343	55,961	58,115	379	2,977	1,911
	Julai	140,842	66,285	66,539	561	3,575	3,882
	Ogos	147,779	63,662	71,464	797	3,282	8,574
	Sep.	120,063	53,202	61,882	648	2,748	1,583
	Okt.	146,824	60,241	80,459	826	3,539	1,759

Sumber : Jabatan Pengangkutan Jalan, Malaysia

Source : Road Transport Department, Malaysia



## 7.2 Kargo yang Dikendalikan di Pelabuhan Terpilih - Semenanjung Malaysia

*Cargo Throughput at Selected Ports - Peninsular Malaysia*

Tempoh Period		PELABUHAN PORTS							
		Pulau Pinang		Klang		Kuantan		Port Dickson	
		Eksport Exports	Import Imports	Eksport Exports	Import Imports	Eksport Exports	Import Imports	Eksport Exports	Import Imports
		`000 Tan Metrik ( <i>Freightweight</i> ) Tonnes							
2020		13,360	15,876	105,428	115,993	14,431	12,835	3,467	12,379
2021		12,803	15,932	112,552	122,987	11,848	11,011	1,794	9,830
2022		13,503	16,161	106,700	119,443	11,236	11,130	2,320	9,236
2023		14,334	17,310	112,690	129,907	11,494	13,778	4,380	12,899
2024		14,028	17,850	114,110	134,463	11,866	13,906	2,871	10,328
2023	Jan.	949	1,264	8,258	9,881	747	1,106	171	1,282
	Feb.	1,111	1,177	8,670	9,329	970	1,095	96	1,129
	Mac	1,413	1,516	9,749	11,508	1,014	1,161	299	1,047
	Apr.	1,108	1,388	8,765	10,205	943	824	234	886
	Mei	1,329	1,324	9,234	10,868	866	1,223	902	358
	Jun	1,163	1,571	9,399	10,233	1,131	1,012	930	466
	Jul.	1,064	1,422	9,764	11,240	1,080	1,381	125	1,401
	Ogos	1,201	1,548	9,609	10,618	878	1,105	113	1,329
	Sep.	1,217	1,368	9,647	11,111	860	1,395	719	2,148
	Okt.	1,338	1,470	9,955	11,770	1,173	1,073	166	472
	Nov.	1,188	1,626	9,477	11,046	807	1,305	154	1,394
	Dis.	1,254	1,636	10,163	12,098	1,024	1,099	472	987
2024	Jan.	1,121	1,593	8,929	11,180	1,178	1,129	363	697
	Feb.	1,217	1,447	8,866	10,281	1,038	1,361	962	905
	Mac	1,164	1,387	9,761	11,664	1,114	1,178	762	1,530
	Apr.	1,272	1,665	9,358	10,874	979	1,351	143	742
	Mei	1,179	1,517	9,420	11,930	1,175	1,220	116	300
	Jun	1,044	1,447	9,266	11,062	1,038	1,342	47	856
	Jul.	1,348	1,568	10,216	11,507	981	1,454	132	260
	Ogos	1,120	1,365	9,913	11,517	896	1,255	67	804
	Sep.	1,218	1,515	8,916	10,396	868	1,094	81	448
	Okt.	1,194	1,540	9,978	11,289	922	782	116	1,203
	Nov.	1,077	1,378	9,055	11,030	930	800	29	1,652
	Dis.	1,074	1,486	10,432	11,733	748	942	52	931
2025	Jan.	995	1,627	4,231	6,344	1,031	1,167	45	1,195
	Feb.	920	1,288	4,002	5,083	606	860	58	1,085
	Mac	1,066	1,307	4,485	6,142	901	924	39	1,327
	April	861	1,458	4,230	5,998	842	1,085	143	1,687
	Mei	1,055	1,682	4,575	6,183	906	1,221	89	1,088
	Jun	956	1,654	4,266	5,967	736	996	141	959
	Jul.	1,079	1,620	4,707	6,509	952	807	65	907
	Ogos	936	1,584	4,477	6,365	813	943	78	970

Sumber : Kementerian Pengangkutan Malaysia

Source : Ministry of Transport Malaysia

## 7.3 Kontena yang Dikendalikan di Pelabuhan Terpilih - Semenanjung Malaysia

### Container Throughput at Selected Ports - Peninsular Malaysia

Tempoh Period		PELABUHAN PORTS							
		Pulau Pinang		Klang		Tanjung Pelepas		Kuantan	
		Eksport Exports	Import Imports	Eksport Exports	Import Imports	Eksport Exports	Import Imports	Eksport Exports	Import Imports
Twenty-Footer Equivalent Unit (TEUs)									
2020		647,634	630,829	2,564,794	2,556,428	361,663	208,372	79,365	70,513
2021		605,504	608,462	2,684,281	2,648,695	324,674	208,887	72,087	67,394
2022		604,104	620,267	2,799,443	2,883,037	331,736	206,261	67,368	60,481
2023		690,104	670,049	3,054,411	3,100,958	345,799	190,557	74,055	67,071
2024		683,653	661,686	3,352,534	3,376,359	393,087	235,421	76,153	69,882
2023	Jan.	43,530	45,248	227,681	239,113	24,700	16,271	5,440	4,757
	Feb.	53,136	45,658	221,025	208,219	26,248	12,056	5,775	4,465
	Mac	63,076	64,994	248,608	264,828	25,034	14,478	6,542	6,267
	Apr.	52,117	64,063	235,748	262,873	27,137	13,838	5,669	5,654
	Mei	60,296	59,351	267,186	250,323	30,201	15,631	6,473	5,906
	Jun	57,337	44,690	255,333	239,508	27,682	13,268	5,527	5,539
	Jul.	58,798	56,368	265,207	271,479	29,933	15,936	6,099	3,970
	Ogos	61,942	54,756	257,069	262,753	28,112	12,147	6,967	6,314
	Sep.	58,677	54,949	261,036	260,237	29,932	16,956	5,280	5,478
	Okt.	63,280	64,530	270,558	268,588	33,528	25,509	7,054	7,748
	Nov.	57,368	63,805	254,253	272,257	33,354	20,689	6,262	4,736
	Dis.	60,732	51,637	290,707	300,780	29,938	13,781	6,967	6,237
2024	Jan.	56,696	58,046	280,536	285,301	32,107	17,096	7,287	5,864
	Feb.	57,909	53,579	249,331	245,901	27,966	18,920	5,689	4,617
	Mac	58,961	58,702	263,117	259,254	31,462	20,524	6,100	4,649
	Apr.	55,932	53,314	252,702	280,556	29,412	19,634	5,993	5,078
	Mei	61,050	57,877	293,226	289,458	33,310	20,177	7,609	6,735
	Jun	50,458	48,775	265,229	262,601	31,673	19,301	4,598	5,251
	Jul.	62,941	64,236	300,252	306,272	33,861	21,103	6,744	6,946
	Ogos	61,734	58,306	309,768	314,749	37,602	20,304	6,451	7,518
	Sep.	51,250	46,502	276,245	267,999	34,619	23,741	5,883	4,703
	Okt.	59,537	55,630	296,816	292,869	35,295	18,958	7,308	7,168
	Nov.	52,038	50,529	269,782	271,574	30,821	15,584	5,472	5,022
	Dis.	55,147	56,190	295,530	299,825	34,960	20,079	7,019	6,331
2025	Jan.	50,094	52,124	278,606	287,780	31,329	21,316	5,238	6,410
	Feb.	51,374	47,700	241,395	229,765	27,563	15,655	3,756	5,383
	Mac	53,835	58,206	268,996	291,209	33,347	20,378	6,815	6,860
	April	50,489	57,816	259,569	275,019	29,030	16,711	6,964	6,028
	Mei	61,628	62,182	289,174	287,949	33,396	17,160	5,685	6,715
	Jun	57,045	51,869	273,117	276,383	31,200	21,412	6,140	4,397
	Jul.	55,618	52,226	301,582	300,184	38,413	23,590	6,739	5,518
	Ogos	54,113	56,984	285,473	302,470	36,890	25,228	6,934	5,632

Sumber : Kementerian Pengangkutan Malaysia

Source : Ministry of Transport Malaysia

## 7.4 Perangkaan Telekomunikasi Telecommunications Statistics

	2022	2023				2024				2025		
	Suku 4 4 <sup>th</sup> Qtr.	Suku 1 Q1	Suku 2 Q2	Suku 3 Q3	Suku 4 Q4	Suku 1 Q1	Suku 2 Q2	Suku 3 Q3	Suku 4 Q4	Suku 1 Q1	Suku 2 Q2	Suku 3 Q3
<b>Bilangan Perkhidmatan pesanan pendek yang dihantar (Bilion)</b> <i>Number of short message services (SMS) sent (Billion)</i>	0.4	0.4	0.4	0.3	0.3	0.2	0.3	0.3	0.3	0.2	0.2	0.2
<b>Kadar penembusan</b> <i>Penetration rate</i>												
<b>Talian Ibusawat Terus bagi 100 isi rumah</b> <sup>1</sup> <i>DEL per 100 households</i>	5.5	5.1	4.8	4.4	4.0	3.5	2.8	2.3	2.0	1.8	1.7	1.5
* <b>Jalur lebar per 100 bagi isi rumah</b> <sup>2</sup> <i>Broadband per 100 households</i>	...	...	...	...	...	...	...	...	...	...	...	...
<b>Telefon selular bagi 100 penduduk</b> <sup>3</sup> <i>Cellular phone per 100 inhabitants</i>	145.3	147.3	148.1	148.6	148.7	146.7	147.3	146.4	145.4	146.0	144.9	145.0
* <b>Jalur lebar bagi 100 penduduk</b> <sup>4</sup> <i>Broadband per 100 inhabitants</i>	...	...	...	...	...	...	...	...	...	...	...	...
** <b>Jalur lebar tetap bagi 100 premis</b> <sup>7</sup> <i>Fixed-broadband per 100 premises</i>	47.6	48.6	49.1	49.9	50.6	46.9	47.5	48.2	48.7	48.4	48.8	49.3
** <b>Jalur lebar mudah alih bagi 100 penduduk</b> <sup>8</sup> <i>Mobile-broadband per 100 inhabitants</i>	131.0	132.0	133.3	133.8	134.5	132.1	132.5	132.0	131.1	130.8	129.3	131.2

Sumber : Suruhanjaya Komunikasi dan Multimedia Malaysia  
Source : Malaysian Communications and Multimedia Commission

### Nota / Notes :

- Kadar penembusan Talian Ibu sawat Terus bagi 100 isi rumah** dikira dengan membahagi jumlah langganan isi rumah dengan jumlah isi rumah dan didarab dengan 100  
*The Direct Exchange Line (DEL) penetration rate per 100 households is calculated by dividing the number of household subscriptions by the number of households and multiplying by 100*
  - Kadar penembusan jalur lebar bagi 100 isi rumah** bagi suku keempat 2015 telah disemak semula dengan membahagi jumlah langganan isi rumah dengan jumlah isi rumah dan didarab dengan 100  
*The broadband penetration rate per 100 households for Q4 2015 is revised by dividing the number of household subscriptions by the number of households and multiplied by 100*
  - Kadar penembusan selular mudah alih** dikira sebagai jumlah langganan dibahagi jumlah penduduk dan didarabkan dengan 100  
**Penembusan yang melebihi 100%** boleh berpunca daripada pelanggan yang melanggan melebihi daripada satu langganan  
*The mobile cellular penetration rate refers to the total subscriptions divided by the total population and multiplied by 100*  
*A penetration rate over 100% can occur because of multiple subscriptions*
  - Kadar penembusan jalur lebar bagi 100 penduduk** dikira dengan membahagi jumlah langganan isi rumah dan langganan bukan isi rumah ditambah dengan langganan *pay per use* dengan jumlah penduduk dan didarab dengan 100. Langganan Wi-Fi awam tidak diambilkira.  
*The broadband penetration rate per 100 inhabitants is calculated by dividing the sum of household and non-household subscriptions added with pay per use subscriptions by the number of inhabitants and multiplying by 100. Public Wi-Fi subscriptions are not taken into account.*
  - Kadar penembusan jalur lebar bagi 100 isi rumah** bagi suku keempat 2017 merujuk kepada Paparan 7 "Laporan Penyiasatan Penggunaan dan Capaian ICT oleh Individu dan Isi Rumah 2017" terbitan Jabatan Perangkaan Malaysia.  
*The broadband penetration rate per 100 households for Q4 2017 is referring to Exhibit 7 of the "ICT Use and Access by Individuals and Household Survey Report 2017" by DOSM.*
  - Kadar penembusan jalur lebar tetap bagi 100 premis** dikira dengan membahagi jumlah langganan jalur lebar tetap dengan kelajuan 1Mbit/s dan ke atas bagi isi rumah dan bukan isi rumah dengan jumlah premis dan didarab dengan 100.  
*The fixed-broadband penetration rate per 100 premises is calculated by dividing the sum of fixed-broadband household and non-household subscriptions with speed equal or more than 1Mbit/s by the number of premises and multiplying by 100.*
  - Kadar penembusan jalur lebar mudah alih bagi 100 penduduk** dikira dengan membahagi jumlah langganan isi rumah dan langganan bukan isi rumah ditambah dengan langganan *pay per use* dengan jumlah penduduk dan didarab dengan 100. Langganan Wi-Fi awam tidak diambilkira.  
*The mobile-broadband penetration rate per 100 inhabitants is calculated by dividing the sum of household and non-household subscriptions added with pay per use subscriptions by the number of inhabitants and multiplying by 100. Public Wi-Fi subscriptions are not taken into account.*
  - Bermula suku keempat 2015, pengiraan langganan dan kadar penembusan jalur lebar** disemak semula dengan tidak lagi mengambil kira jalur lebar tetap yang berkelajuan kurang daripada 1Mbit/s.  
*Commencing Q4 2015, the calculation for broadband subscriptions and penetration rates are revised to exclude fixed-broadband with downstream speeds less than 1Mbit/s.*
- ... Tidak diterbitkan mulai 2018.  
*Unpublished since 2018.*
- \*\* Diterbitkan mulai 2020.  
*Published since 2020.*

## 7.4 Perangkaan Telekomunikasi (Samb.)

Telecommunications Statistics (Cont'd.)

	2023				2024				2025		
	Suku 1 1 <sup>st</sup> Qtr.	Suku 2 2 <sup>nd</sup> Qtr.	Suku 3 3 <sup>rd</sup> Qtr.	Suku 4 4 <sup>th</sup> Qtr.	Suku 1 1 <sup>st</sup> Qtr.	Suku 2 2 <sup>nd</sup> Qtr.	Suku 3 3 <sup>rd</sup> Qtr.	Suku 4 4 <sup>th</sup> Qtr.	Suku 1 1 <sup>st</sup> Qtr.	Suku 2 2 <sup>nd</sup> Qtr.	Suku 3 3 <sup>rd</sup> Qtr.
<b>Capaian Komuniti - Malaysia</b>											
<i>Community Access</i>											
<b>Pusat Sebaran Maklumat Nasional (NADI)</b>	911	911	911	911	911	932	932	911	1,091	1,097	1,098
<i>National Information Dissemination Center (NADI)</i>											
<b>Bilangan langganan Talian Ibusawat Terus [DEL] ('000)</b>											
<b>Kediaman</b>	417	393.9	360.3	332.2	316.6	254.9	208.4	182.9	164.4	153.3	139.8
<i>Residential</i>											
<b>Perniagaan</b>	525	478.8	439.2	399.9	372	343.6	310.1	290.9	255.5	216.8	210.4
<i>Business</i>											
<b>Bilangan langganan telefon selular ('000) <sup>6</sup></b>											
<i>Number of cellular phones subscriptions ('000)</i>	48,653	49,440	49,714	50,137	49,858	50,156	49,931	49,662	49,905	49,602	49,711
<b>Pascabayar ('000)</b>	14,344	14,456	14,620	14,825	14,970	15,229	15,483	15,748	16,009	16,288	16,496
<i>Postpaid ('000)</i>											
<b>Prabayar ('000)</b>	34,309	34,984	35,095	35,311	34,889	34,927	34,449	33,913	33,896	33,314	33,215
<i>Prepaid ('000)</i>											

Sumber : Suruhanjaya Komunikasi dan Multimedia Malaysia  
Source : Malaysian Communications and Multimedia Commission

**Muka surat ini sengaja dibiarkan kosong.**  
*This page is deliberately left blank.*



# **PERBANKAN & KEWANGAN**

*BANKING & FINANCE*

**08**

**Muka surat ini sengaja dibiarkan kosong.**  
*This page is deliberately left blank.*

## 8.1 Kewangan Kerajaan Persekutuan Federal Government Finance

Tempoh <i>Period</i>	Belanjawan semasa <i>Current budget</i>			Perbelanjaan pembangunan <i>Development expenditure</i>			Kumpulan Wang COVID- 19  <i>COVID-19 Fund</i>	Lebihan / kurangan(-) keseluruhan  <i>Overall surplus / deficit(-)</i>	
	Hasil <i>Revenue</i>	Perbelanjaan mengurus <sup>1</sup> <i>Operating Expenditure<sup>1</sup></i>	Lebihan / kurangan(-) <i>Surplus / deficit(-)</i>	Perbelanjaan pembangunan kasar <i>Gross development expenditure</i>	Tolak: Terimaan balik <i>Less: Loan recoveries</i>	Perbelanjaan pembangunan bersih <i>Net development expenditure</i>			
2021	233,752	231,516	2,235	64,257	975	63,282	37,711	-98,757	
2022	294,357	292,693	1,664	71,574	1,407	70,167	30,979	-99,482	
2023	314,960	311,267	3,693	96,091	1,007	95,084	--	-91,391	
2024	324,618	321,509	3,109	84,012	1,737	82,275	--	-79,167	
2021	Q1	49,527	62,200	-12,673	15,569	276	15,294	9,099	-37,066
	Q2	56,891	55,167	1,724	12,804	154	12,650	9,331	-20,257
	Q3	51,455	50,667	787	22,221	144	22,077	5,020	-26,310
	Q4	75,879	63,481	12,398	13,662	401	13,261	14,261	-15,124
2022	Q1	62,757	64,583	-1,826	16,781	169	16,612	5,358	-23,796
	Q2	61,566	65,229	-3,663	13,706	292	13,415	4,050	-21,128
	Q3	83,281	69,176	14,106	15,839	258	15,581	5,591	-7,067
	Q4	86,753	93,706	-6,953	25,247	688	24,559	15,980	-47,491
2023 <sup>3</sup>	Q1	76,196	66,611	9,585	26,642	387	26,255	-	-16,669
	Q2	72,210	77,210	-5,001	18,111	374	17,737	-	-22,737
	Q3	77,856	69,720	8,135	19,836	215	19,620	-	-11,485
	Q4	88,698	97,725	-9,027	31,503	408	31,095	-	-40,122
2024	Q1	69,977	77,661	-7,685	18,875	185	18,690	-	-28,375
	Q2	69,105	79,443	-10,338	15,059	208	14,852	-	-25,190
	Q3	87,130	76,349	10,781	17,746	349	17,397	-	-6,616
	Q4	98,406	88,056	10,350	32,330	996	31,334	-	-20,984
2025	Q1	72,127	76,458	-4,331	17,577	239	17,577	-	-21,908
	Q2	75,497	78,878	-3,381	15,472	301	15,171	-	-18,552
	Q3	93,816	83,026	10,790	20,389	218	20,171	-	-9,381

Nota / Notes:

1 Tidak termasuk pindahan antara akaun seperti Kumpulan Wang Pembangunan.

2 Termasuk perubahan-perubahan dalam baki-baki Kumpulan Wang Amanah Kerajaan. Tanda tolak menunjukkan penimbunan harta-harta.

3 Angka-angka suku tahunan adalah awalan.

Jumlah tidak semestinya tepat disebabkan oleh penggenapan.

Nota: Kalendar siaran awal bagi kategori data ini boleh didapati di laman web DSBB-IMF (<http://dsbb.imf.org>).

1 Excludes intra-account transfer such as Development Fund.

2 Include changes in Government Trust Fund balances. A minus sign indicates the accumulation of assets.

3 Quarterly figures are preliminary.

Numbers may not add up to total due to rounding.

Sumber: Bank Negara Malaysia

Source: Central Bank of Malaysia



## 8.2 Hasil Semasa Kerajaan Persekutuan Federal Government Revenue

Tempoh Period	Jumlah Total	Cukai Langsung Direct Taxes						
		Jumlah Kecil Sub-Total	Cukai pendapatan syarikat Companies income tax	Cukai pendapatan petroleum Petroleum income tax	Cukai pendapatan individu <sup>1</sup> Individual income tax <sup>1</sup>	Duti setem Stamp duties	Lain- lain <sup>2</sup> Others <sup>2</sup>	
		RM Juta / RM Million						
2021	<b>233,752</b>	130,116	79,829	11,570	27,051	6,340	5,330	
2022	<b>294,357</b>	153,476	82,133	23,421	33,776	8,038	6,107	
2023	<b>314,959</b>	171,336	93,851	26,096	36,210	9,564	5,615	
2024	<b>324,618</b>	171,693	92,776	20,528	41,099	9,956	7,334	
2021	Q1	<b>49,527</b>	28,997	17,451	1,402	7,333	1,505	1,307
	Q2	<b>56,891</b>	29,340	11,653	2,848	12,205	1,497	1,135
	Q3	<b>51,455</b>	27,201	9,229	1,936	13,214	1,351	1,472
	Q4	<b>75,879</b>	44,577	41,495	5,383	-5,700	1,987	1,416
2022	Q1	<b>62,757</b>	35,133	19,997	3,474	8,468	1,791	1,403
	Q2	<b>61,565</b>	32,450	16,243	5,972	6,971	1,877	1,387
	Q3	<b>83,281</b>	44,391	23,419	6,673	10,372	2,153	1,774
	Q4	<b>86,753</b>	41,502	22,474	7,302	7,965	2,217	1,544
2023 <sup>8</sup>	Q1	<b>76,196</b>	45,639	26,166	5,146	10,703	1,929	1,696
	Q2	<b>72,210</b>	41,463	18,604	6,630	12,492	2,601	1,136
	Q3	<b>77,856</b>	42,115	23,485	7,211	7,249	2,321	1,849
	Q4	<b>88,698</b>	42,120	25,596	7,109	5,767	2,714	934
2024	Q1	<b>69,977</b>	36,897	20,992	2,934	8,852	2,540	1,579
	Q2	<b>69,105</b>	37,620	17,226	4,932	11,517	2,344	1,602
	Q3	<b>87,130</b>	46,416	24,514	6,691	10,266	2,670	2,274
	Q4	<b>98,406</b>	50,759	30,045	5,971	10,464	2,401	1,878
2025 <sup>8</sup>	Q1	<b>72,127</b>	38,207	21,352	2,807	9,881	2,522	1,646
	Q2	<b>75,497</b>	43,983	21,514	4,587	13,603	2,317	1,962
	Q3	<b>93,816</b>	55,089	31,938	5,824	12,061	2,890	2,376

Sumber : Bank Negara Malaysia/ Source : Central Bank of Malaysia

## 8.2 Hasil Semasa Kerajaan Persekutuan (Samb.) Federal Government Revenue (Cont'd.)

Tempoh <i>Period</i>		Cukai Tidak Langsung <i>Indirect Taxes</i>							
		Jumlah Kecil  <i>Sub-Total</i>	Duti eksport  <i>Export duties</i>	Duti import  <i>Import duties</i>	Duti eksais  <i>Excise duties</i>	Cukai barangan dan perkhidmatan <sup>3</sup>  <i>Goods and services tax<sup>3</sup></i>	Cukai jualan <sup>4</sup>  <i>Sales tax<sup>4</sup></i>	Cukai perkhidmatan  <i>Service tax</i>	Lain- lain <sup>5</sup>  <i>Others<sup>5</sup></i>
RM Juta / RM Million									
2021		43,588	2,057	2,645	10,241	0	13,598	12,018	3,029
2022		55,289	2,622	3,192	12,556	0	16,256	15,112	5,551
2023		57,849	2,039	3,037	13,144	0	18,373	17,090	4,166
2024		68,499	2,092	3,073	13,383	0	21,510	23,248	5,194
2021	Q1	11,223	365	607	2,552	0	3,722	3,908	1,280
	Q2	10,611	621	676	2,496	0	3,864	3,309	2,011
	Q3	9,327	468	617	1,905	0	4,348	4,233	1,274
	Q4	12,428	604	745	3,288	0	4,321	3,661	987
2022	Q1	13,119	621	686	2,902	0	4,441	4,688	974
	Q2	14,127	773	884	3,286	0	4,146	3,505	1,009
	Q3	14,365	625	825	3,059	0	4,807	4,714	1,046
	Q4	13,678	602	798	3,308	0	4,980	4,184	1,137
2023 <sup>8</sup>	Q1	14,598	591	695	3,210	0	4,817	5,071	1,115
	Q2	13,225	471	757	3,336	0	4,947	4,893	1,212
	Q3	14,943	450	777	3,150	0	5,783	6,921	1,249
	Q4	15,083	527	807	3,448	0	4,980	4,184	1,137
2024	Q1	15,682	590	695	3,394	0	4,817	5,071	1,115
	Q2	15,726	621	770	3,284	0	4,947	4,893	1,212
	Q3	18,483	392	805	3,333	0	5,783	6,921	1,249
	Q4	18,608	489	803	3,372	0	5,963	6,363	1,618
2025 <sup>8</sup>	Q1	18,571	533	672	2,997	0	5,220	7,643	1,506
	Q2	18,344	501	777	3,022	0	6,362	6,379	1,303
	Q3	21,009	364	801	3,234	0	6,899	8,327	1,385

Sumber : Bank Negara Malaysia/ Source : Central Bank of Malaysia

## 8.2 Hasil Kerajaan Persekutuan (Samb.) Federal Government Revenue (Cont'd.)

		Hasil Bukan Cukai Non-tax Revenue					
Tempoh Period	Jumlah Kecil	Lesen dan permit	Royalti petroleum	Faedah dan pulangan pelaburan <sup>6</sup>	Lain- lain <sup>7</sup>	Terimaan bukan hasil	
		Sub-Total	Licences and permits	Petroleum royalty	Interest and return on <sup>b</sup>	Others <sup>c</sup>	Non-revenue receipts
RM Juta / RM Million							
2021	51,122	6,879	3,699	35,018	5,526	8,927	
2022	79,610	9,651	5,975	58,223	5,761	5,984	
2023	79,032	9,893	6,848	55,824	6,497	6,742	
2024	70,098	10,345	6,696	45,782	7,275	14,328	
2021	Q1	7,559	1,476	1,554	3,204	1,326	1,748
	Q2	12,930	1,317	0	10,321	1,292	4,010
	Q3	13,434	3,995	1	8,287	1,151	1,493
	Q4	17,199	92	2,144	13,207	1,757	1,676
2022	Q1	13,648	1,826	2,416	8,190	1,217	858
	Q2	13,356	2,528	0	9,441	1,386	1,632
	Q3	21,366	2,533	3,559	13,701	1,573	3,160
	Q4	31,240	2,764	0	26,890	1,585	334
2023 <sup>8</sup>	Q1	15,380	2,734	3,829	7,279	1,538	579
	Q2	16,227	1,971	0	12,640	1,616	1,295
	Q3	19,712	2,384	3,018	12,651	1,658	1,086
	Q4	27,713	2,804	0	23,255	1,655	3,873
2024 <sup>8</sup>	Q1	16,785	2,381	3,361	9,281	1,761	613
	Q2	14,077	2,538	0	9,552	1,987	1,681
	Q3	18,519	2,653	3,335	10,717	1,815	3,712
	Q4	20,717	2,773	0	16,232	1,712	8,322
2025 <sup>8</sup>	Q1	14,443	2,347	2,809	7,659	1,629	906
	Q2	12,528	2,402	0	8,528	1,597	642
	Q3	13,895	2,673	2,666	6,784	1,771	3,823

Sumber : Bank Negara Malaysia/ Source : Central Bank of Malaysia

### Nota / Notes:

- 1 Termasuk kutipan cukai pendapatan tanpa kod yang akan diklasifikasikan semula mengikut kategori.
- 2 Sebelum tahun 2007, termasuk cukai atas keuntungan harta.
- 3 Berkuatkuasa mulai 1 April 2015
- 4 Berkuatkuasa 1 Januari 2000, termasuk cukai jualan ke atas petroleum dan barangan petroleum untuk menggantikan duti import dan eksais ke atas barangan ini.
- 5 Termasuk cukai bertaruh dan judi lumba kuda dan cukai perjudian dan kutipan hasil tanpa kod yang akan diklasifikasikan semula mengikut duti masing-masing.
- 6 Termasuk keuntungan daripada PETRONAS dan Bank Negara Malaysia.
- 7 Termasuk bayaran perkhidmatan dan denda dan penalti.
- 8 Angka-angka suku tahunan adalah awalan.

Jumlah tidak semestinya tepat disebabkan oleh penggenapan.

- 1 Include collection of income taxes without codes which will be eventually classified to respective categories.
  - 2 Prior to 2007, include real property gains tax.
  - 3 Effective 1 April 2015
  - 4 With effect from 1 January 2000, include sales tax on petroleum and petroleum products to replace import and excise duties on these products.
  - 5 Include betting and sweepstakes and gaming tax and collection of revenue without codes which will eventually be reclassified to respective duties.
  - 6 Include profits from PETRONAS and Bank Negara Malaysia.
  - 7 Include services fees and fines and penalty.
  8. Quarterly figures are preliminary.
- Numbers may not add up to total due to rounding.

## 8.3 Perbelanjaan Mengurus Kerajaan Persekutuan mengikut Objek <sup>1</sup>

*Federal Government Operating Expenditure by Object <sup>1</sup>*

Tempoh Period	Jumlah <i>Total</i>	Emolumen <i>Emoluments</i>	Bayaran persaraan <i>Retirement charges</i>	Bayaran khidmat hutang <i>Debt service charges</i>	Bekalan dan perkhidmatan <i>Supplies and services</i>	Subsidi dan bantuan sosial <i>Subsidies and social assistance</i>	Pembelian aset <i>Asset acquisition</i>	Pemberian dan serahan <sup>1</sup> <i>Grant and transfers</i>	Lain-lain perbelanjaan <sup>2</sup> <i>Other expenditure</i>	
RM Juta / RM Million										
2021	<b>231,516</b>	85,854	29,095	38,069	24,924	23,041	596	29,137	800	
2022	<b>292,693</b>	87,789	31,397	41,269	34,692	68,535	766	28,555	867	
2023	<b>311,267</b>	91,860	34,080	46,331	35,898	71,873	1,023	29,344	858	
2024	<b>321,509</b>	95,936	35,901	50,481	37,668	67,360	1,189	32,124	851	
2021	Q1	<b>62,200</b>	21,402	7,960	9,262	6,240	5,027	18	12,144	147
	Q2	<b>55,167</b>	21,836	7,337	9,133	7,053	5,529	65	3,861	353
	Q3	<b>50,667</b>	21,247	6,901	9,495	3,139	3,098	97	6,570	120
	Q4	<b>63,481</b>	21,369	6,896	10,179	8,492	9,387	416	6,562	180
2022	Q1	<b>64,583</b>	22,012	8,400	9,140	6,630	7,737	50	10,409	204
	Q2	<b>65,229</b>	22,397	7,729	10,686	7,642	10,468	63	5,867	378
	Q3	<b>69,176</b>	21,599	7,714	9,363	7,852	15,820	165	6,576	87
	Q4	<b>93,706</b>	21,782	7,554	12,081	12,568	33,333	488	5,703	197
2023 <sup>3</sup>	Q1	<b>66,611</b>	22,803	9,358	9,467	5,367	9,333	64	10,077	141
	Q2	<b>77,210</b>	23,350	8,373	12,771	8,439	19,485	120	4,301	371
	Q3	<b>69,720</b>	22,818	8,291	7,577	8,819	13,165	245	8,662	144
	Q4	<b>97,725</b>	22,888	8,057	16,516	13,274	29,890	593	6,304	202
2024 <sup>3</sup>	Q1	<b>77,661</b>	25,202	10,353	7,690	7,048	13,101	57	13,948	262
	Q2	<b>79,443</b>	23,748	8,750	16,742	8,310	15,957	151	5,450	336
	Q3	<b>76,349</b>	23,243	8,259	11,997	9,458	15,193	255	7,790	153
	Q4	<b>88,056</b>	23,743	8,539	14,051	12,851	20,487	725	7,560	100
2025 <sup>3</sup>	Q1	<b>76,458</b>	25,951	10,134	8,545	7,818	12,890	121	10,892	105
	Q2	<b>78,878</b>	25,026	9,320	17,505	9,017	10,706	179	6,432	386
	Q3	<b>83,026</b>	25,186	9,409	12,105	10,208	15,117	236	10,653	112

Nota / Notes:

<sup>1</sup> Termasuk pemberian dan pindahan kepada kerajaan negeri serta agensi dan perusahaan awam.

<sup>2</sup> Termasuk bayaran balik, hapus kira dan lain-lain.

<sup>3</sup> Angka-angka suku tahunan adalah awalan.

Jumlah tidak semestinya tepat disebabkan oleh penggenapan.

<sup>1</sup> Includes grants and transfers to state governments as well as public agencies and enterprises.

<sup>2</sup> Includes refunds, write-offs and others.

<sup>3</sup> Quarterly figures are preliminary.

Numbers may not add up to total due to rounding.

Sumber: Bank Negara Malaysia

Source: Central Bank of Malaysia

## 8.4 Hutang Kerajaan Persekutuan : Pengkelasan mengikut Tempoh Baki Matang<sup>1</sup>

*Federal Government Debt: Classification by Remaining Maturity<sup>1</sup>*

		Hutang Dalam Negeri <i>Domestic Debt</i>						Hutang luar negeri <sup>2 3</sup>
Akhir Tempoh <i>End of Period</i>	Jumlah	Jumlah kecil	Bil-bil Perbendaharaan	Terbitan Pelaburan Kerajaan	Sekuriti Kerajaan Malaysia	Pinjaman-pinjaman lain <sup>1</sup>	Hutang luar negeri <sup>2 3</sup>	
	<i>Total</i>	<i>Sub-total</i>	<i>Treasury bills</i>	<i>Government Investment Issues</i>	<i>Malaysian Government Securities</i>	<i>Other loans</i>	<i>External debt</i>	
RM Juta / RM Million								
2021	<b>979,814</b>	713,956	19,247	378,114	291,245	25,351	265,859	
2022	<b>1,079,591</b>	821,470	24,256	431,096	352,203	13,914	258,121	
2023	<b>1,172,509</b>	891,014	15,094	476,566	387,001	12,353	281,496	
2024	<b>1,247,614</b>	964,866	9,126	520,540	429,172	6,029	282,748	
2025								
2021	Q1	<b>917,485</b>	671,886	15,860	354,866	268,316	32,844	245,599
	Q2	<b>958,388</b>	698,457	21,939	359,814	283,283	33,421	259,931
	Q3	<b>969,347</b>	708,501	25,987	370,033	280,417	32,064	260,845
	Q4	<b>979,814</b>	713,956	19,247	378,114	291,245	25,351	265,859
2022	Q1	<b>1,005,800</b>	736,551	20,995	388,425	301,666	25,465	269,249
	Q2	<b>1,044,960</b>	780,667	23,788	403,491	329,114	24,275	264,293
	Q3	<b>1,074,779</b>	808,285	40,162	420,127	333,147	14,849	266,494
	Q4	<b>1,079,591</b>	821,470	24,256	431,096	352,203	13,914	258,121
2023	Q1	<b>1,120,413</b>	849,260	37,098	451,530	348,545	12,086	271,153
	Q2	<b>1,145,018</b>	863,522	36,978	459,037	355,941	11,566	281,496
	Q3	<b>1,156,668</b>	875,019	23,235	471,482	368,041	12,261	281,649
	Q4	<b>1,172,509</b>	891,014	15,094	476,566	387,001	12,353	281,496
2024	Q1	<b>1,209,200</b>	933,850	15,770	503,008	407,456	7,586	275,379
	Q2	<b>1,227,488</b>	946,181	17,684	512,486	409,093	6,917	281,307
	Q3	<b>1,239,800</b>	944,783	12,209	521,965	402,446	8,163	294,297
	Q4	<b>1,247,614</b>	964,866	9,126	520,540	429,172	6,029	282,748
2025	Q1	<b>1,277,333</b>	993,675	9,650	545,183	432,381	6,462	283,658
	Q2	<b>1,304,176</b>	1,006,436	6,101	564,177	432,636	3,522	297,740
	Q3	<b>1,315,514</b>	1,027,612	7,310	582,936	433,033	4,333	287,901

Sumber : Bank Negara Malaysia/ Source : Central Bank of Malaysia

### Nota / Notes:

- Jadual ini tidak boleh dibandingkan dengan jadual yang terdahulu iaitu "Hutang Kerajaan Persekutuan: Pengelasan Mengikut Tempoh Matang Asal". Jadual ini telah diubah bagi menunjukkan perbezaan dalam sumber data dan metodologi.
  - Berikutan hutang luar negeri yang diberikan definisi semula (bermula suku pertama tahun 2014), komposisi hutang dalam negeri tidak termasuk pemegang hutang Kerajaan Persekutuan dalam denominasi ringgit oleh bukan pemastautin (Sekuriti Kerajaan Malaysia, Terbitan Pelaburan Kerajaan, Bil-bil Perbendaharaan dan Sukuk Perumahan Kerajaan)
  - Terutamanya pinjaman kepada Kumpulan Wang Pinjaman Perumahan, pinjaman pasaran (Pinjaman pasaran mulai suku pertama 2008), terbitan Sukuk Simpanan Rakyat pada bulan Mei 2009 yang telah matang pada tahun 2012, Sukuk 1 Malaysia pada bulan Mei 2010 yang telah matang pada tahun 2013 dan Wakala Global Sukuk mulai suku kedua 2016 yang akan matang pada tahun 2026
  - Merujuk kepada hutang luar negeri yang diberikan definisi semula yang termasuk peminjaman luar pesisir dan pemegang hutang Kerajaan Persekutuan dalam denominasi ringgit oleh bukan pemastautin (Sekuriti Kerajaan Malaysia, Terbitan Pelaburan Kerajaan, Bil-bil Perbendaharaan dan Sukuk Perumahan Kerajaan)
  - Hutang luar negeri yang dinilai semula pada kadar pertukaran pada akhir tahun/suku tahun itu
  - Merujuk kepada pemegang hutang Kerajaan Persekutuan dalam denominasi ringgit oleh bukan pemastautin yang diklasifikasikan sebagai hutang dalam negeri di bawah definisi terdahulu.
  - Sebelum 31 Mac 2015, Sukuk ini dikenali sebagai Terbitan Pelaburan Kerajaan
- Jumlah tidak semestinya tepat disebabkan oleh penggenapan.
- Nota: Kalendar siaran awal bagi kategori data ini boleh didapati di laman web DSBB-IMF (<http://dsbb.imf.org>).
- This table is not comparable with the previous table on "Federal Government Debt: Classification by Original Maturity". The table has been changed to reflect changes in data source and methodology.
  - Following the redefinition of external debt (effective first quarter 2014), the domestic debt composition excludes non-resident holdings of ringgit-denominated Federal Government debt (MGS, GII, T-bills and Sukuk Perumahan Kerajaan)
  - Mainly loans to the Housing Loans Fund, market loan (Market loan begins from first quarter 2008), issuance of Sukuk Simpanan Rakyat in May 2009 that has matured in 2012, Sukuk 1 Malaysia in May 2010 that has matured in 2013 and Wakala Global Sukuk beginning second quarter 2016 which will mature in 2026.
  - Refers to the redefined external debt which includes offshore borrowing and non-resident holdings of ringgit-denominated Federal Government debt (MGS, GII, T-bills and Sukuk Perumahan Kerajaan)
  - The external debt was revalued at prevailing exchange rates at the end of each year/quarter.
  - Refers to the non-resident holdings of ringgit-denominated Federal Government debt which was classified as domestic debt under the previous definition.
  - Prior to 31 March 2015, this Sukuk is known as Government Investment Issues
- Numbers may not add up to total due to rounding.

## 8.5 Agregat Kewangan: M1, M2 dan M3

Monetary Aggregates: M1, M2 and M3

Akhir Tempoh End of Period	Bekalan Wang Money Supply			
	M1	M2	M3	
	RM Juta/RM Million			
2021	578,301.9	2,165,807.0	2,171,798.7	
2022	602,972.1	2,258,295.0	2,265,666.8	
2023	638,423.0	2,390,987.0	2,402,048.5	
2024	666,471.3	2,478,860.4	2,488,474.2	
2025				
2023	Jan.	600,858.0	2,266,599.8	2,275,666.9
	Feb.	598,616.4	2,282,777.6	2,291,458.7
	Mac	597,566.4	2,283,769.1	2,292,066.5
	Apr.	595,879.3	2,278,789.3	2,287,421.1
	Mei	594,871.0	2,288,145.1	2,297,944.7
	Jun	603,368.0	2,297,528.1	2,306,319.1
	Jul.	594,210.6	2,291,247.9	2,300,317.3
	Ogos	601,691.2	2,296,445.9	2,305,718.4
	Sep.	608,282.6	2,310,715.7	2,319,725.7
	Okt.	617,108.4	2,330,019.1	2,339,704.3
	Nov.	624,652.1	2,351,567.6	2,361,524.1
	Dis.	638,423.0	2,390,987.0	2,402,048.5
2024	Jan.	639,207.4	2,400,247.3	2,412,177.9
	Feb.	639,881.4	2,410,934.0	2,423,051.6
	Mac.	645,343.9	2,423,483.7	2,434,371.8
	Apr.	638,476.3	2,414,039.3	2,426,059.3
	Mei.	635,361.4	2,419,724.7	2,430,579.2
	Jun	642,137.8	2,416,358.2	2,426,439.2
	Jul.	636,762.1	2,412,973.1	2,423,037.5
	Ogos.	637,546.6	2,405,108.8	2,414,067.5
	Sep.	644,918.2	2,408,238.8	2,417,131.6
	Okt.	645,161.6	2,428,088.0	2,438,253.3
	Nov.	654,989.9	2,444,782.5	2,454,992.9
	Dis.	666,471.3	2,478,860.4	2,488,474.2
2025	Jan.	663,339.2	2,481,134.2	2,492,236.6
	Feb.	661,926.2	2,472,152.9	2,483,043.0
	Mac	667,450.1	2,480,758.3	2,490,114.8
	Apr.	662,854.7	2,492,422.2	2,502,667.9
	Mei	663,113.1	2,485,817.5	2,495,476.0
	Jun	681,563.4	2,496,158.3	2,503,434.7
	Julai	680,177.2	2,508,144.5	2,516,210.0
	Ogos	679,479.9	2,504,474.8	2,512,109.8
	Sep.	694,321.9	2,514,984.6	2,522,834.6
	Okt.	693,463.9	2,536,492.2	2,546,954.1

Sumber: Bank Negara Malaysia  
Source: Central Bank of Malaysia

## 8.6 Kadar Pasaran Antara bank, Kadar Berian Pinjaman Asas, Kadar Antara bank dan Kadar Pembiayaan Asas

*Interbank Market Rates, Base Lending Rates, Interbank Rates and Base Financing Rates*

Tempoh Period	Konvensional/ <i>Conventional</i>		Islam/ <i>Islamic</i>		
	<i>Interbank Market Transactions</i> <sup>1</sup>	Kadar Pinjaman Asas Base Lending Rate	<i>Interbank Rates</i> <sup>1</sup>	Kadar Pembiayaan Asas Base Financing Rate	
2021	1.74	5.49	1.73	5.55	
2022	2.74	6.42	2.73	6.55	
2023	2.75	6.60	3.00	6.72	
2024	3.00	6.68	3.71	6.80	
2025					
2023	Jan.	2.75	6.42	2.70	6.55
	Feb.	2.75	6.42	2.71	6.55
	Mac	2.73	6.42	2.74	6.55
	Apr.	2.74	6.42	2.73	6.55
	Mei	2.98	6.68	2.99	6.79
	Jun	3.01	6.68	2.99	6.80
	Jul.	3.03	6.68	3.00	6.80
	Ogos	3.05	6.68	3.04	6.80
	Sep.	3.07	6.68	3.07	6.80
	Okt.	3.00	6.68	3.01	6.80
	Nov.	3.00	6.68	2.99	6.80
	Dis.	3.02	6.68	3.00	6.80
2024	Jan.	3.00	6.68	3.00	6.80
	Feb.	3.00	6.68	2.99	6.80
	Mac.	3.00	6.68	3.00	6.80
	Apr.	3.00	6.68	3.03	6.80
	Mei.	3.00	6.68	3.00	6.80
	Jun	3.00	6.68	3.00	6.80
	Jul.	3.00	6.68	3.00	6.80
	Ogos.	3.00	6.68	3.00	6.80
	Sep.	3.00	6.68	3.00	6.80
	Okt.	3.00	6.68	3.00	6.80
	Nov.	3.00	6.68	3.00	6.80
	Dis.	3.00	6.68	3.00	6.80
2025	Jan.	3.00	6.67	3.00	6.80
	Feb.	3.00	6.67	3.00	6.80
	Mac	3.00	6.67	3.00	6.80
	Apr.	3.00	6.67	3.00	6.80
	Mei	3.00	6.67	3.00	6.80
	Jun	3.00	6.68	3.00	6.80
	Julai	3.00	6.43	3.00	6.55
	Ogos	3.00	6.43	3.00	6.55
	Sep.	3.00	6.43	3.00	6.55
	Okt.	3.00	6.43	3.00	6.55

Nota/ Note:

<sup>1</sup> Kadar overnight pada akhir bulan/ *End of month overnight rates*

Sumber: Bank Negara Malaysia

Source: Central Bank of Malaysia

## 8.7 Deposit dalam Pasaran Wang Konvensional dan Islam<sup>1</sup>

### Deposit of Conventional and Islamic Money Market

Akhir Tempoh <i>End of Period</i>		Konvensional/ <i>Conventional</i>		Islam/ <i>Islamic</i>	
		Deposit		Deposit <sup>3</sup>	
		Antara Bank <sup>2</sup> <i>Interbank</i>	Korporat <i>Corporate</i>	Antara Bank <sup>2</sup> <i>Interbank</i>	Korporat <i>Corporate</i>
2021		186,399.2	766,823.7	80,547.6	545,447.6
2022		234,784.9	637,698.0	47,071.7	458,639.3
2023		244,096.0	526,041.2	85,749.0	387,629.0
2025					
2023	Jan.	207,317.7	558,938.7	37,079.2	404,837.1
	Feb.	152,753.9	534,028.2	53,046.1	351,704.1
	Mac	212,807.4	657,581.3	89,456.5	457,359.8
	Apr.	171,500.9	524,080.8	70,909.9	356,876.2
	Mei	176,435.8	613,113.2	122,745.9	391,153.0
	Jun	231,812.7	577,072.1	111,190.9	378,975.4
	Jul.	268,109.3	543,050.7	123,956.3	371,292.9
	Ogos	274,513.2	586,870.4	137,871.6	401,755.8
	Sep.	286,216.1	498,006.7	133,141.1	357,746.6
	Okt.	336,511.2	544,488.9	134,602.4	378,366.5
	Nov.	278,762.8	525,195.0	129,423.5	399,502.3
	Dis.	244,096.0	526,041.2	85,749.0	387,629.0
2024	Jan.	315,773.3	591,546.5	95,613.1	414,802.8
	Feb.	227,402.1	474,804.4	66,972.9	379,777.1
	Mac.	285,321.8	524,517.7	93,815.5	395,181.6
	Apr.	281,561.1	556,737.9	109,112.2	390,275.9
	Mei	225,034.0	576,465.9	101,520.3	408,236.5
	Jun	258,602.1	465,595.1	114,329.5	346,633.6
	Jul.	295,140.8	566,900.5	126,621.4	388,922.3
	Ogos.	357,736.5	570,970.2	176,603.7	367,474.0
	Sep.	228,567.4	519,872.0	114,114.6	345,639.4
	Okt.	224,911.7	568,450.4	110,257.3	399,688.0
	Nov.	258,002.0	522,258.1	96,141.6	367,189.6
	Dis.	266,806.1	550,357.0	136,987.4	397,105.7
2025	Jan.	237,555.2	527,695.6	106,169.1	334,953.2
	Feb.	266,933.6	498,841.7	109,990.6	325,979.9
	Mac	223,761.7	504,209.4	111,267.2	378,171.9
	Apr.	281,014.6	552,386.0	110,532.9	402,086.0
	Mei	246,498.8	506,454.9	117,899.7	381,780.0
	Jun	211,145.7	494,921.9	137,515.8	359,668.1
	Julai	253,637.5	574,257.8	169,590.6	446,493.6
	Ogos	242,228.6	517,062.7	178,325.8	407,264.0
	Sep.	235,368.1	445,883.6	136,326.1	391,038.9
	Okt.	233,329.9	558,264.9	120,343.0	439,650.9

Nota/ Note:

<sup>1</sup> Berdasarkan kepada tarikh pasaran/ Based on trade date

<sup>2</sup> Urusniaga Ringgit sahaja dan tidak termasuk urusniaga dengan Bank Negara Malaysia  
Only Ringgit transactions and excludes Bank Negara Malaysia transactions

<sup>3</sup> Terdiri daripada Deposit Mudharabah, Deposit Komoditi Murabahah, Deposit Wakalah dan Lain-lain Deposit  
Consists of Mudharabah Deposits, Commodity Murabahah Deposits, Wakalah Deposits and Other Deposits

Sumber: Bank Negara Malaysia

Source: Central Bank of Malaysia



## 8.8 Kadar Pertukaran

### Exchange Rates

		RM bagi satu unit matawang asing <sup>1</sup> RM per unit of foreign currency					
Tempoh Period		Dolar A.S. U.S. Dollar	Euro	Paun Sterling Pound Sterling	Dolar Kanada Canadian Dollar	Dolar Australia Australian Dollar	Dolar Singapura Singapore Dollar
2021		4.1433	4.9017	5.7002	3.3057	3.1134	3.0836
2022		4.4011	4.6318	5.4350	3.3815	3.0531	3.1915
2023		4.5606	4.9320	5.6730	3.3804	3.0303	3.3959
2024		4.4700	4.6528	5.6105	4.4700	2.7772	3.2860
2023	Jan.	4.3290	4.6615	5.2881	3.2226	3.0073	3.2651
	Feb.	4.3770	4.6847	5.2876	3.2552	3.0210	3.2854
	Mac	4.4660	4.7825	5.4208	3.2652	2.9851	3.3309
	Apr.	4.4227	4.8442	5.4997	3.2810	2.9594	3.3214
	Mei	4.5227	4.9139	5.6434	3.3477	3.0061	3.3753
	Jun	4.6336	5.0223	5.8532	3.4856	3.1126	3.4431
	Jul.	4.5962	5.0783	5.9178	3.4772	3.0962	3.4425
	Ogos	4.6080	5.0287	5.8566	3.4221	2.9918	3.4125
	Sep.	4.6795	5.0043	5.8125	3.4556	3.0066	3.4339
	Okt.	4.7461	5.0127	5.7771	3.4652	3.0155	3.4668
	Nov.	4.6878	5.0682	5.8222	3.4179	3.0459	3.4770
	Dis.	4.6590	5.0826	5.8971	3.4691	3.1161	3.4967
2024	Jan.	4.6830	5.1101	5.9496	3.4923	3.1156	3.5280
	Feb.	4.7723	5.1498	6.0261	3.5361	3.1149	3.5488
	Mac	4.7153	5.1277	5.9956	3.4836	3.0924	3.5184
	Apr.	4.7671	5.1116	5.9658	3.4883	3.1008	3.5126
	Mei	4.7183	5.0989	5.9594	3.4506	3.1254	3.4826
	Jun	4.7101	5.0718	5.9913	3.4367	3.1303	3.4744
	Jul.	4.6793	5.0741	6.0152	3.4128	3.1221	3.4295
	Ogos	4.1075	4.5834	5.4977	4.1075	2.8463	3.3117
	Sep.	4.1625	4.6081	5.5301	4.1625	2.8748	3.2074
	Okt.	4.4685	4.6477	5.6064	4.4685	2.7926	3.3162
	Nov.	4.5015	4.6368	5.5069	4.5015	2.7970	3.3148
	Dis.	4.4700	4.6528	5.6105	4.4700	2.7772	3.2860
2025	Jan.	4.4200	4.5904	5.4883	4.4200	2.7492	3.2615
	Feb.	4.4655	4.6390	5.6198	4.4655	2.7742	3.3102
	Mac	4.4330	4.7841	5.7392	4.4330	2.7857	3.3057
	Apr.	4.2390	4.9086	5.7106	4.2390	2.7244	3.2899
	Mei	4.2410	4.8115	5.6976	4.2410	2.7246	3.2781
	Jun	4.2429	4.8822	5.7465	4.2350	2.7556	3.3039
	Julai	4.2355	4.9568	5.7280	3.0978	2.7721	3.3086
	Ogos	4.2266	4.9166	5.6797	3.0619	2.7433	3.2878
	Sep.	4.2126	4.9435	5.6863	3.0450	2.7769	3.2780
	Okt.	4.2160	4.9099	5.6351	3.0143	2.7609	3.2551

Nota / Note :

<sup>1</sup> Angka kadar pertukaran adalah "Purata bagi Tempoh".

Figures for the exchange rates are for "Average for Period".

Sumber: Bank Negara Malaysia

Source: Central Bank of Malaysia

## 8.8 Kadar Pertukaran (Samb.)

Exchange Rates (Cont'd)

Tempoh Period		RM bagi 100 unit matawang asing <sup>1</sup> RM per 100 units of foreign currency						Mark German Deutsche Mark
		Baht Thai Thai Baht	Peso Filipina Philippine Peso	Rupiah Indonesia Indonesian Rupiah	Rupee India Indian Rupee	Dolar Hong Kong Hong Kong Dollar	Yen Jepun Japanese Yen	
2021		12.9677	8.4100	0.0290	5.6048	53.3065	3.7757	250.61
2022		12.5578	8.0796	0.0296	5.6001	56.2015	3.3616	236.82
2023		13.1045	8.1976	0.0299	5.5222	58.2606	3.2501	252.17
2024		13.0500	7.7300	0.0027	5.2200	57.5800	2.8572	237.48
2023	Jan.	13.0127	7.8766	0.0284	5.2877	55.3632	3.3199	238.34
	Feb.	12.8374	7.9770	0.0289	5.2965	55.7893	3.2898	239.52
	Mac	12.9459	8.1549	0.0292	5.4289	56.9018	3.3410	244.53
	Apr.	12.9049	8.0126	0.0298	5.3954	56.3422	3.3179	247.68
	Mei	13.2128	8.1069	0.0305	5.4947	57.7188	3.2970	251.24
	Jun	13.2838	8.2967	0.0310	5.6364	59.1713	3.2842	256.78
	Jul.	13.2719	8.3726	0.0306	5.5966	58.7980	3.2569	259.65
	Ogos	13.1617	8.1930	0.0302	5.5648	58.8978	3.1841	257.11
	Sep.	13.0754	8.2416	0.0305	5.6356	59.7719	3.1713	255.87
	Okt.	12.9984	8.3554	0.0301	5.7043	60.6581	3.1742	256.30
	Nov.	13.2327	8.3990	0.0301	5.6300	60.0555	3.1320	259.13
	Dis.	13.0511	8.3853	0.0300	5.5953	59.6600	3.2334	259.87
2024	Jan.	13.3555	8.3599	0.0300	5.6337	59.9115	3.2096	261.27
	Feb.	13.2600	8.5160	0.0305	5.7524	61.0142	3.1905	263.30
	Mac	12.9619	8.4392	0.0300	5.6816	60.2795	3.1509	262.17
	Apr.	12.8730	8.3617	0.0297	5.7155	60.8837	3.0985	261.35
	Mei	12.7956	8.1644	0.0294	5.6592	60.4031	3.0274	260.70
	Jun	12.8108	8.0215	0.0288	5.6422	60.3183	2.9829	259.32
	Jul.	12.8821	8.0013	0.0288	5.5982	59.9265	2.9636	259.43
	Ogos	12.6926	7.3400	0.0003	4.9000	52.8500	2.8800	238.64
	Sept.	12.7226	7.4200	0.0003	4.9600	53.6000	2.8900	238.98
	Okt.	13.0164	7.7100	0.0003	5.2400	57.5300	2.8400	238.54
	Nov.	12.9413	7.6900	0.0003	5.2000	57.8000	2.9000	236.21
	Dis.	13.0511	7.7300	0.0027	5.2200	57.5800	2.8572	237.48
2025	Jan.	13.1411	7.5800	0.0003	5.1000	56.7200	2.8556	244.85
	Feb.	13.0900	7.7000	0.0003	5.1100	57.4200	2.9800	256.43
	Mac	13.0600	7.7200	0.0003	5.1800	57.0000	2.9400	244.25
	Apr.	12.9800	7.6300	0.0003	5.0200	54.0700	2.9500	252.46
	Mei	12.9200	7.6100	0.0003	4.9600	54.1100	2.9100	252.23
	Jun	13.0061	7.5312	0.0260	4.9365	54.0604	2.9354	249.62
	Julai	13.0620	7.4612	0.0260	4.9230	53.9572	2.8865	253.44
	Ogos	13.0255	7.3945	0.0259	4.8298	54.0022	2.8621	251.38
	Sep.	13.1662	7.3472	0.0255	4.7715	54.1152	2.8467	252.76
	Okt.	12.9481	7.2242	0.0254	4.7695	54.2239	2.7863	251.04

Nota / Note :

<sup>1</sup> Angka kadar pertukaran adalah "Purata bagi Tempoh".

Figures for the exchange rates are for "Average for Period".

Sumber: Bank Negara Malaysia

Source: Central Bank of Malaysia

## 8.9 Rizab Luar Malaysia External Reserves of Malaysia

Bank Negara Malaysia										
Seperti pada akhir tempoh	Rizab Antarabangsa kasar <sup>1</sup> <i>Gross International Reserves</i>				Tanggung Luar Negeri <sup>5</sup>	Rizab Antarabangsa bersih	Bilangan Bulan Import Tertangguh	Rizab Rasmi Lain	Rizab Rasmi Bersih	
	Jumlah	Hak Pengeluaran Khas <sup>2</sup>	Kedudukan rizab di IMF <sup>3</sup>	Emas dan pertukaran wang asing <sup>4</sup>						
<i>As at end of period</i>	<i>Total</i>	<i>Special Drawing Rights</i>	<i>IMF reserves position</i>	<i>Gold &amp; foreign exchange</i>	<i>External Liabilities</i>	<i>Net International Reserves</i>	<i>Number of Months Retained Imports</i>	<i>Other Official Reserves</i>	<i>Net Official Reserves</i>	
RM Juta / RM Million										
2020	432,244.5	4,769.3	5,829.2	421,645.9	61.1	432,183.4	8.8	112.9	432,296.3	
2021	486,792.9	25,108.7	5,950.7	455,733.5	58.2	486,734.7	7.9	115.8	486,850.5	
2022	503,285.4	25,197.1	6,176.6	471,911.7	58.3	503,227.1	5.3	108.9	503,336.0	
2023	520,752.9	26,676.1	6,228.5	487,848.3	61.9	520,690.9	5.1	120.3	520,811.2	
2024	520,156.2	25,381.4	5,439.9	489,334.9	58.0	520,098.2	5.2	113.0	520,211.2	
2023	Jan.	505,827.1	25,204.7	6,174.8	474,447.5	58.8	505,768.3	5.3	108.0	505,876.3
	Feb.	501,626.3	25,212.2	6,174.8	470,239.3	58.8	501,567.4	5.3	110.9	501,678.3
	Mac	509,888.6	25,682.3	6,404.9	477,801.4	66.9	509,821.7	5.1	112.6	509,934.3
	Apr.	504,954.8	25,691.4	6,404.9	472,858.5	66.3	504,888.4	5.1	114.6	505,003.1
	Mei	496,798.1	25,701.0	6,404.9	464,692.2	58.1	496,740.0	4.8	117.6	496,857.6
	Jun	522,053.5	26,811.9	6,679.3	488,562.3	58.6	521,994.9	5.0	121.6	522,116.5
	Jul.	529,257.1	26,822.8	6,526.8	495,907.4	62.1	529,195.0	5.1	120.3	529,315.3
	Ogos	526,836.5	26,833.5	6,526.8	493,476.2	61.5	526,775.0	5.2	120.6	526,895.6
	Sep.	517,139.4	26,744.1	6,503.6	483,891.6	62.2	517,077.2	5.2	117.8	517,195.0
	Okt.	509,363.9	26,755.1	6,245.5	476,363.3	61.9	509,302.0	5.1	119.0	509,421.0
	Nov.	527,156.8	26,765.1	6,245.5	494,146.2	62.4	527,094.4	5.4	121.6	527,216.0
	Dis.	520,752.9	26,676.1	6,228.5	487,848.3	61.9	520,690.9	5.4	120.3	520,811.2
2024	Jan.	527,167.9	26,686.1	6,235.7	494,246.1	62.5	527,105.4	5.3	123.4	527,228.8
	Feb.	524,437.1	26,695.7	6,235.7	491,505.7	62.1	524,374.9	5.4	124.1	524,499.1
	Mac	538,965.6	27,129.9	6,329.3	505,506.4	62.5	538,903.0	5.4	123.0	539,026.1
	Apr.	534,251.9	27,140.0	6,487.5	500,624.4	63.0	534,188.8	5.6	123.2	534,312.0
	Mei	538,093.0	27,150.3	6,189.7	504,753.0	62.3	538,030.6	5.5	123.2	538,153.8
	Jun	537,283.9	26,935.1	6,021.1	504,327.7	61.8	537,222.1	5.4	122.6	537,344.7
	Jul.	541,264.3	26,944.2	6,001.5	508,318.6	61.1	541,203.2	5.4	120.4	541,323.6
	Ogos.	550,453.5	26,953.1	6,001.5	517,499.0	60.7	550,392.8	4.8	120.4	550,513.2
	Sep.	491,634.0	24,495.1	5,140.0	461,998.8	93.3	491,540.6	5.4	113.0	491,653.7
	Okt.	482,820.7	24,501.7	5,140.0	453,179.0	57.5	482,763.2	4.8	117.0	482,880.3
	Nov.	486,230.6	24,507.9	5,140.0	456,582.5	57.4	486,173.1	4.6	116.0	486,289.1
	Dis.	520,156.2	25,381.4	5,439.9	489,334.9	58.0	520,098.2	5.8	113.0	520,211.2
2025	Jan.	520,898.8	25,387.7	5,351.2	490,160.0	57.3	520,841.5	5.0	112.5	520,953.9
	Feb.	529,366.3	25,393.2	5,351.2	498,621.9	57.3	529,309.0	5.2	115.9	529,424.9
	Mac	520,756.6	25,579.2	5,389.1	489,788.3	57.6	520,699.0	5.7	118.1	520,817.1
	Apr.	526,274.9	25,585.7	5,887.1	494,802.1	59.2	526,215.7	5.0	119.2	526,334.9
	Mei	529,998.1	25,592.4	5,700.4	498,705.3	58.1	529,940.0	5.0	117.4	530,057.4
	Jun	510,058.6	25,050.9	5,397.5	479,610.2	57.7	510,000.9	4.8	119.3	510,120.2
	Julai	512,841.4	25,057.1	5,452.7	482,331.7	57.7	512,783.7	4.8	116.0	512,899.6
	Ogos	518,672.7	25,063.2	5,452.7	488,156.8	57.2	518,672.7	4.8	116.9	518,789.5
	Sep.	520,905.5	25,157.1	5,471.1	490,276.5	56.6	520,848.8	4.8	116.4	520,965.2
	Okt.	521,565.8	25,162.9	5,428.2	490,974.7	56.4	521,509.4	4.8	113.6	521,623.1

Sumber: Bank Negara Malaysia  
Source: Central Bank of Malaysia

### Nota / Note :

- Merujuk kepada rizab antarabangsa Bank Negara Malaysia yang terdiri daripada emas dan mata wang asing, kedudukan rizab Kumpulan Kewangan Antarabangsa dan Hak-hak Pengeluaran Khas.  
*Refers to the international reserves of Bank Negara Malaysia comprising gold and foreign exchange, reserve position in the International Monetary Fund and Special Drawing Rights(SDRs).*
- Merupakan peruntukan Hak-hak Pengeluaran Khas Malaysia, dicampur perolehan bersih Hak-hak Pengeluaran Khas.  
*Relates to Malaysia's allocations of SDRs plus net acquisition of SDRs.*
- Merujuk kepada kuota Malaysia di Tabung Kewangan Antarabangsa (IMF) ditolak milikan matawang Malaysia oleh IMF.  
*Refers to Malaysia's quota in the International Monetary Fund less the Fund's holdings of Malaysian currency.*
- Tanggungjawab luar negeri Bank Negara Malaysia terdiri daripada deposit yang ditempatkan oleh bank pusat lain dan agensi antarabangsa.  
*External liabilities of Bank Negara Malaysia consist of deposits placed by other central banks and international agencies.*

## 8.10 Transaksi Kad Debit <sup>1</sup> Debit Card Transactions <sup>1</sup>

RM juta /Unit (juta) / RM million/Unit (million)									
Tempoh  Period	Transaksi bagi Tempoh Transactions during the period								
	Bilangan Transaksi Menggunakan Kad <sup>2</sup>  Number of Card Transactions <sup>2</sup>	Jumlah Belian  Total Purchases		Jumlah Pengeluaran Wang Tunai melalui Terminal Jualan  Total Cash Withdrawals via POS Terminal		Jumlah Pindahan Dana <sup>3</sup>  Total Fund Transfer <sup>3</sup>	Jumlah Pengeluaran Wang Tunai melalui ATM <sup>4</sup>  Total Cash Withdrawals via ATM <sup>4</sup>		
		Dalam Malaysia  In Malaysia	Luar Negara  Abroad	Dalam Malaysia  In Malaysia	Luar Negara  Abroad	Dalam Malaysia  In Malaysia	Dalam Malaysia  In Malaysia	Luar Negara  Abroad	
2020	497.9	57,368.5	2,130.2	3.5	0.0	48,917.6	377,338.5	1,209.0	
2021	736.8	75,262.3	2,944.0	5.6	0.0	51,290.0	386,333.0	1,133.8	
2022	1,200.4	115,316.9	3,495.8	7.4	0.1	54,571.5	404,735.3	1,388.0	
2023	1,598.5	134,285.6	3,884.7	8.6	0.0	56,709.9	396,424.9	1,528.3	
2024	1,989.3	150,878.8	4,333.9	11.5	0.0	56,731.7	393,552.0	1,473.3	
2025	1,142.9	81,403.6	2,352.5	6.3	0.0	28,557.3	190,731.9	713.8	
2023	1	122.6	11,188.5	307.8	0.6	0.0	4,798.7	35,809.3	116.2
	2	108.1	9,516.2	290.9	0.5	0.0	4,318.7	28,986.2	123.5
	3	124.1	11,252.8	321.0	0.6	0.0	4,904.3	33,827.4	125.6
	4	127.3	11,828.6	289.9	0.6	0.0	4,464.1	34,928.0	111.1
	5	129.6	10,947.0	307.5	0.6	0.0	4,768.9	31,597.6	121.4
	6	128.3	10,571.8	306.1	0.7	0.0	4,580.4	32,500.0	160.4
	7	137.2	11,128.2	331.5	0.7	0.0	4,866.4	32,620.2	168.1
	8	138.6	11,152.8	329.5	0.8	0.0	4,932.2	32,873.6	115.8
	9	138.3	11,023.9	325.4	0.8	0.0	4,629.1	32,347.2	126.3
	10	147.3	11,522.9	345.2	0.8	0.0	4,878.7	33,192.8	113.7
	11	143.8	11,381.2	347.2	0.9	0.0	4,710.6	33,169.7	112.6
	12	153.3	12,771.8	382.8	0.9	0.0	4,857.8	34,573.0	133.6
2024	1	150.3	12,037.1	355.2	0.9	0.0	4,975.0	34,015.5	116.8
	2	148.4	12,145.8	348.5	1.0	0.0	4,607.8	34,251.9	128.2
	3	157.0	13,075.3	365.5	0.9	0.0	4,866.4	34,450.3	118.7
	4	154.6	12,348.6	337.7	0.9	0.0	4,510.8	33,358.2	110.9
	5	166.9	12,655.4	363.5	0.9	0.0	4,814.6	33,712.2	136.7
	6	164.9	12,391.6	354.5	0.9	0.0	4,515.3	32,244.0	185.4
	7	167.6	12,266.3	357.6	1.0	0.0	4,890.3	32,134.8	124.9
	8	169.0	12,368.5	340.5	0.9	0.0	4,765.3	32,458.8	109.7
	9	168.0	12,221.5	360.8	0.9	0.0	4,524.2	31,040.5	117.9
	10	177.5	12,790.0	365.8	1.0	0.0	4,815.0	32,324.5	104.7
	11	172.1	12,246.7	370.9	1.0	0.0	4,530.4	30,461.5	105.2
	12	193.0	14,332.1	413.5	1.1	0.0	4,916.8	33,099.8	114.3
2025	1	193.3	14,470.0	387.7	1.1	0.0	5,075.5	35,938.0	115.3
	2	170.5	12,379.6	339.8	0.9	0.0	4,496.4	28,367.9	112.2
	3	196.1	15,269.7	349.3	1.3	0.0	5,183.8	36,913.5	102.6
	4	187.0	12,900.8	357.5	0.9	0.0	4,497.7	27,803.3	98.8
	5	202.3	13,672.4	392.9	1.1	0.0	4,831.9	31,447.2	130.7
	6	193.8	12,711.0	525.4	0.9	0.0	4,472.0	30,261.9	154.1
	7	199.2	12,773.9	535.4	1.2	0.0	4,635.5	30,239.0	94.5
	8	211.0	12,992.3	521.2	1.1	0.0	4,389.6	30,413.6	92.3
	9	199.6	12,310.8	536.2	1.0	0.0	4,197.5	28,503.1	101.0
	10	212.6	13,064.3	557.1	1.0	0.0	4,363.8	30,018.4	98.0

Sumber: Bank Negara Malaysia  
Source: Central Bank of Malaysia

**Nota/ Note :**

Sila rujuk Metadata untuk penjelasan lanjut / Please refer to Metadata for further explanation.

**1. Merujuk transaksi menggunakan kad debit yang dikeluarkan oleh institusi kewangan domestik.**

Refer to transactions using debit cards issued by domestic financial institutions.

**2. Bilangan transaksi menggunakan kad termasuk transaksi pembelian dan pengeluaran wang tunai melalui Terminal Jualan (Point-of-Sales Terminal) oleh pemegang kad tempatan di Malaysia dan luar negara.**

The number of card transactions includes purchases and cash withdrawals via Point-of-Sales (POS) Terminals made by local cardholders in Malaysia and abroad.

**3. Jumlah pindahan dana melalui ATM menggunakan kad yang dikeluarkan atau kaedah tanpa kad yang disediakan oleh institusi kewangan domestik pada bulan pelaporan (cth. pemindahan daripada akaun simpanan ke akaun semasa). Termasuk pemindahan dana antara bank bagi akaun peribadi sendiri.**

Amount of funds transfer through ATMs using cards issued or cardless methods provisioned by domestic financial institutions during the reporting month (e.g. transfer from savings account to current account). Includes interbank funds transfer within own personal accounts.

**4. Jumlah pengeluaran wang tunai melalui ATM menggunakan kad yang dikeluarkan atau kaedah tanpa kad yang disediakan oleh institusi kewangan domestik pada bulan pelaporan.**

Amount of cash withdrawal transactions made through ATMs using cards issued or cardless methods provisioned by domestic financial institutions during the reporting month.

## 8.11 Bursa Malaysia - Unit dan Nilai Dagangan (Pasaran Utama)

*Bursa Malaysia - Volume and Value Traded (Main Market)*

Tempoh Period		Pasaran Utama (Urusniaga Pasaran) Main Market (Market Transactions)							
		Pasaran Utama (keseluruhan) Main Market (overall)		Barangan Pengguna Consumer Products		Barangan Industri Industrial Products		Pembinaan Construction	
		Juta unit Million units	RM Juta RM Million	Juta unit Million units	RM Juta RM Million	Juta unit Million units	RM Juta RM Million	Juta unit Million units	RM Juta RM Million
2021		876,218	719,710	151,941	101,477	259,726	159,701	39,609	16,946
2022		448,487	439,740	81,087	60,102	121,783	80,750	17,965	8,274
2023		522,903	438,058	89,016	68,234	125,127	71,892	28,835	16,709
2024		574,014	690,110	86,267	86,385	125,202	88,348	52,399	46,114
2023	Jan.	40,083	30,085	5,203	4,499	11,888	6,725	1,611	972
	Feb.	45,466	36,263	4,994	4,948	10,847	6,765	1,917	1,955
	Mac	47,662	47,662	7,537	6,631	12,675	7,055	1,428	1,025
	Apr.	34,952	25,264	4,854	4,202	10,147	3,840	1,319	650
	Mei	38,179	34,300	6,900	5,656	9,839	4,625	1,509	690
	Jun	39,908	30,726	7,482	4,689	12,458	5,028	1,329	894
	Jul.	44,326	33,667	10,578	5,586	10,155	5,280	2,500	1,379
	Ogos	54,248	41,825	12,396	7,738	8,396	5,433	3,913	2,025
	Sep.	47,165	40,289	7,355	5,452	8,744	5,384	4,018	2,253
	Okt.	42,513	37,609	6,972	5,625	9,516	5,561	3,734	2,144
	Nov.	45,578	39,693	7,573	7,159	10,337	6,071	2,465	1,253
	Dis.	42,823	40,675	7,172	6,049	10,125	10,125	3,092	1,469
2024	Jan.	70,670	59,049	8,846	7,487	19,870	9,297	5,231	3,609
	Feb.	42,021	46,452	6,381	6,587	8,286	4,987	2,422	2,212
	Mac	48,293	51,761	6,130	7,274	10,142	5,549	4,676	2,771
	Apr.	45,855	51,017	7,132	7,196	9,204	6,927	4,969	2,616
	Mei	66,776	72,787	12,022	10,607	14,352	8,910	5,403	3,604
	Jun	56,619	62,581	8,089	7,066	12,470	9,066	6,445	4,571
	Jul.	55,955	63,418	8,309	6,527	12,346	9,968	7,687	7,407
	Ogos	53,972	74,444	6,950	7,195	12,792	10,982	4,869	5,761
	Sep.	36,195	61,460	5,453	7,780	6,606	6,144	3,579	3,560
	Okt.	33,136	49,334	6,290	7,248	6,658	4,553	2,992	3,711
	Nov.	32,063	50,113	6,323	5,968	6,625	6,582	2,055	3,232
	Dis.	32,459	47,694	4,342	5,448	5,852	5,382	2,070	3,060
2025	Jan.	30,359	46,841	3,547	4,331	6,065	5,813	2,839	6,222
	Feb.	29,572	43,000	4,205	5,788	6,548	4,720	2,100	3,673
	Mac	29,813	46,026	4,647	5,304	5,419	5,366	2,352	3,480
	Apr.	31,918	41,974	4,320	4,170	5,322	4,359	2,596	3,102
	Mei	19,141	41,217	4,447	4,879	6,917	5,660	1,134	1,746
	Jun	33,519	53,305	6,310	8,213	5,030	5,989	2,844	4,469
	Jul.	52,873	136,437	5,266	6,269	5,245	5,758	2,183	2,871
	Ogos	52,247	41,825	12,396	7,738	8,396	5,433	3,913	2,025

Sumber/Source : Bursa Malaysia

## 8.11 Bursa Malaysia - Unit dan Nilai Dagangan (Pasaran Utama) (Samb.)

Bursa Malaysia - Volume and Value Traded (Main Market) (Cont'd)

Tempoh Period		Pasaran Utama (Urusniaga Pasaran) Main Market (Market Transactions)									
		Teknologi		Syarikat projek Infrastruktur		Kewangan		Hotel		Harta	
		Technology		Infrastructure Project companies		Finance		Hotels		Properties	
		Juta unit Million units	RM Juta RM Million	Juta unit Million units	RM Juta RM Million	Juta unit Million units	RM Juta RM Million	Juta unit Million units	RM Juta RM Million	Juta unit Million units	RM Juta RM Million
2021		133,475	126,032	-	-	19,339	73,742	-	-	70,573	21,567
2022		51,728	56,705	-	-	16,789	85,543	-	-	36,490	11,250
2023		68,426	40,519	-	-	17,000	76,091	-	-	60,046	29,006
2024		76,603	65,729	-	-	26,344	132,760	-	-	80,741	57,374
2023	Jan.	7,841	3,677	-	-	1,119	5,671	-	-	2,172	688
	Feb.	11,951	6,128	-	-	1,276	6,309	-	-	2,827	947
	Mac	6,575	3,430	-	-	1,712	7,036	-	-	2,879	1,017
	Apr.	5,314	3,098	-	-	944	3,729	-	-	3,917	1,468
	Mei	4,618	3,126	-	-	1,402	6,181	-	-	4,271	1,488
	Jun	3,945	3,097	-	-	1,434	6,044	-	-	4,218	1,420
	Jul.	5,054	3,684	-	-	1,589	5,767	-	-	6,863	3,128
	Ogos	4,856	2,857	-	-	1,494	6,402	-	-	9,068	4,866
	Sep.	3,459	2,970	-	-	1,374	6,262	-	-	8,516	5,018
	Okt.	3,243	2,378	-	-	1,674	7,685	-	-	6,083	3,813
	Nov.	7,963	3,174	-	-	1,332	6,361	-	-	4,284	2,572
	Dis.	3,607	2,900	-	-	1,650	8,644	-	-	4,948	2,581
2024	Jan.	7,435	4,175	-	-	2,354	7,692	-	-	12,667	8,021
	Feb.	6,234	3,335	-	-	1,762	7,035	-	-	6,381	3,197
	Mac	7,093	4,037	-	-	2,607	11,829	-	-	8,359	4,657
	Apr.	5,058	4,416	-	-	1,894	9,205	-	-	7,450	4,899
	Mei	9,405	8,671	-	-	2,598	11,099	-	-	8,459	6,143
	Jun	9,119	9,163	-	-	1,879	8,498	-	-	7,335	5,717
	Jul.	6,722	6,956	-	-	1,981	9,930	-	-	5,974	5,209
	Ogos	6,440	7,297	-	-	3,283	18,101	-	-	7,341	5,688
	Sep.	5,165	5,208	-	-	2,553	16,733	-	-	4,926	3,717
	Okt.	3,888	3,499	-	-	1,958	12,150	-	-	4,553	3,891
	Nov.	4,271	4,195	-	-	1,841	11,246	-	-	3,160	2,869
	Dis.	5,773	4,779	-	-	1,633	9,242	-	-	4,136	3,368
2025	Jan.	4,699	4,179	-	-	1,183	6,903	-	-	4,543	4,340
	Feb.	3,949	4,285	-	-	1,460	9,247	-	-	3,473	2,611
	Mac	4,212	3,484	-	-	2,305	13,179	-	-	2,575	2,495
	Apr.	5,350	4,532	-	-	2,242	11,451	-	-	3,442	2,385
	Mei	5,120	5,257	-	-	1,765	1,715	-	-	1,009	1,035
	Jun	4,887	4,577	-	-	2,127	1,224	-	-	4,156	2,630
	Jul.	3,751	3,334	-	-	1,564	8,843	-	-	3,313	2,582
	Ogos	4,855	2,856	-	-	1,492	6,400	-	-	9,067	4,860

Sumber/Source : Bursa Malaysia

## 8.11 Bursa Malaysia - Unit dan Nilai Dagangan (Pasaran Utama) (Samb.)

Bursa Malaysia - Volume and Value Traded (Main Market) (Cont'd)

Tempoh Period		Pasaran Utama (Urusniaga Pasaran) Main Market (Market Transactions)									
		Perladangan		Perlombongan		REITs		Dana Tertutup		SPAC <sup>1</sup>	
		Plantations		Mining		Real Estate Investment Trust		Closed-End Funds			
		Juta unit Million units	RM Juta RM Million	Juta unit Million units	RM Juta RM Million	Juta unit Million units	RM Juta RM Million	Juta unit Million units	RM Juta RM Million	Juta unit Million units	RM Juta RM Million
2021		10,252	17,979	-	-	2,084	2,838	10	21	0	0
2022		12,500	33,603	-	-	1,783	2,386	4	7	0	0
2023		8,563	17,469	-	-	2,419	2,968	9	22	0	0
2024		9,606	20,444	-	-	4,199	5,666	14	44	0	0
2023	Jan.	585	1,166	-	-	177	217	0	0	0	0
	Feb.	678	1,235	-	-	174	215	0	1	0	0
	Mac	744	1,550	-	-	186	199	0	1	0	0
	Apr.	435	761	-	-	126	152	1	1	0	0
	Mei	585	1,512	-	-	233	319	1	1	0	0
	Jun	757	1,457	-	-	148	187	1	2	0	0
	Jul.	767	1,627	-	-	176	204	1	2	0	0
	Ogos	1,002	2,074	-	-	262	318	2	7	0	0
	Sep.	891	1,831	-	-	278	350	0	1	0	0
	Okt.	779	1,491	-	-	234	281	1	4	0	0
	Nov.	826	1,649	-	-	201	253	1	2	0	0
	Dis.	514	1,116	-	-	224	273	0	1	0	0
2024	Jan.	658	1,492	-	-	402	544	1	4	0	0
	Feb.	698	1,395	-	-	386	522	1	2	0	0
	Mac	1,117	1,979	-	-	313	396	1	4	0	0
	Apr.	1,092	1,707	-	-	349	444	1	2	0	0
	Mei	757	2,099	-	-	433	572	2	7	0	0
	Jun	476	1,561	-	-	333	457	1	2	0	0
	Jul.	999	1,711	-	-	338	419	1	3	0	0
	Ogos	560	1,230	-	-	362	465	1	3	0	0
	Sep.	396	1,305	-	-	359	533	1	3	0	0
	Okt.	747	1,501	-	-	303	449	3	8	0	0
	Nov.	1,337	2,780	-	-	318	474	1	4	0	0
	Dis.	769	1,682	-	-	303	392	0	1	0	0
2025	Jan	524	1,226	-	-	259	379	1	3	0	0
	Feb.	442	1,245	-	-	299	463	0	1	0	0
	Mac	475	1,542	-	-	374	612	1	2	0	0
	Apr.	469	1,261	-	-	304	466	1	2	0	0
	Mei	346	391	-	-	545	1,085	4	1	0	0
	Jun	481	131	-	-	591	1,217	9	2	0	0
	Jul.	469	158	-	-	610	1,059	5	1	0	0
	Ogos	1,001	2,073	-	-	261	316	2	6	0	0

Nota/Note :

Sumber/Source : Bursa Malaysia

<sup>1</sup> SPAC - Special Purpose Acquisition Company

\* Kurang daripada RM0.5 juta

Less than RM0.5 million

\*\* Kurang daripada 0.5 juta unit

Less than 0.5 million units

## 8.12 Indeks Bursa Malaysia (Pasaran Utama)

*Bursa Malaysia Indices (Main Market)*

Tempoh Period		Pasaran Utama (Urusniaga Pasaran) Main Market (Market Transactions)							
		Indeks Komposit		Indeks Industri		Indeks Barangan Pengguna		Indeks Barangan Industri	
		Composite Index (1977 = 100)		Industrial Index (1970 = 100)		Consumer Product Index (1992 = 100)		Industrial Product Index (1992 = 100)	
		Dibuka <sup>1</sup> Opening	Ditutup Closing	Dibuka <sup>1</sup> Opening	Ditutup Closing	Dibuka <sup>1</sup> Opening	Ditutup Closing	Dibuka <sup>1</sup> Opening	Ditutup Closing
2021		1,564.56	1,559.42	..	..	605.70	603.41	191.02	193.04
2022		1,518.22	1,513.85	..	..	573.66	574.64	192.48	190.70
2023		1,439.62	1,435.59	..	..	567.19	564.51	172.08	171.29
2024		1,579.58	1,595.12	..	..	571.34	571.00	181.47	181.67
2023	Jan.	1,488.54	1,485.50	..	..	585.41	599.08	181.66	189.93
	Feb.	1,488.82	1,454.19	..	..	600.13	584.48	190.27	177.43
	Mac	1,454.38	1,422.59	..	..	584.23	571.21	177.43	171.08
	Apr.	1,426.77	1,415.95	..	..	573.32	577.23	171.95	171.45
	Mei	1,416.21	1,387.12	..	..	577.78	554.76	171.43	159.11
	Jun	1,383.30	1,376.68	..	..	553.30	547.79	159.10	156.92
	Jul.	1,379.39	1,459.43	..	..	548.07	562.11	157.12	168.71
	Ogos	1,458.90	1,451.94	..	..	562.24	559.37	168.85	171.75
	Sep.	1,461.91	1,424.17	..	..	558.67	552.62	171.41	171.49
	Okt.	1,424.07	1,442.14	..	..	552.71	550.74	171.49	172.40
	Nov.	1,441.17	1,452.74	..	..	550.59	561.08	172.42	172.27
	Dis.	1,452.00	1,454.66	..	..	559.87	553.68	171.80	172.99
2024	Jan.	1,452.20	1,512.98	..	..	553.05	557.55	172.93	173.11
	Feb.	1,509.35	1,551.44	..	..	557.50	578.20	172.84	176.28
	Mac	1,553.16	1,536.07	..	..	578.23	571.09	176.33	179.63
	Apr.	1,537.50	1,575.97	..	..	571.44	589.30	179.79	189.14
	Mei	1,574.97	1,596.68	..	..	588.82	599.02	188.97	194.86
	Jun	1,595.94	1,590.09	..	..	598.49	584.95	195.58	195.85
	Jul.	1,590.26	1,611.94	..	..	584.75	580.91	196.06	191.88
	Ogos	1,625.87	1,678.80	..	..	583.57	571.51	192.32	181.40
	Sep.	1,680.36	1,648.91	..	..	571.82	569.85	181.44	176.96
	Okt.	1,647.42	1,601.88	..	..	570.36	555.46	176.91	174.17
	Nov.	1,591.06	1,594.29	..	..	553.78	544.61	173.67	170.29
	Dis.	1,596.84	1,642.33	..	..	544.21	549.49	170.81	176.45
2025	Jan.	1,641.32	1,556.92	..	..	549.47	524.12	176.23	165.37
	Feb.	1,547.56	1,574.70	..	..	522.92	496.41	164.65	158.35
	Mac	1,572.27	1,513.65	..	..	497.98	486.02	158.44	153.27
	Apr.	1,517.14	1,540.22	..	..	484.85	506.47	153.02	151.48
	Mei	1,027.48	1,069.83	..	..	484.87	486.42	153.98	159.14
	Jun	1,519.87	1,575.12	..	..	486.44	488.34	159.46	162.22
	Jul.	1,576.86	1,611.88	..	..	489.46	514.29	162.59	171.46
	Ogos	1,458.50	1,451.74	..	..	562.14	559.17	168.45	171.55

Nota / Note :

Sumber/Source : Bursa Malaysia

1 Indeks dibuka bermaksud indeks terakhir pada hari pertama pasaran bagi bulan rujukan berkenaan.

*The opening index of each month is actually the closing index on the first market day of the said month.*



## 8.12 Indeks Bursa Malaysia (Pasaran Utama) (Samb.)

Bursa Malaysia Indices (Main Market) (Cont'd)

Tempoh Period		Pasaran Utama (Urusniaga Pasaran) Main Market (Market Transactions)							
		Indeks Pembinaan		Indeks Dagangan/ Perkhidmatan		Indeks Kewangan		Indeks Harta	
		Construction Index (1992 = 100)		Trading/ Services Index (1992 = 100)		Finance Index (1970 = 100)		Property Index (1970 = 100)	
		Dibuka <sup>1</sup> Opening	Ditutup Closing	Dibuka <sup>1</sup> Opening	Ditutup Closing	Dibuka <sup>1</sup> Opening	Ditutup Closing	Dibuka <sup>1</sup> Opening	Ditutup Closing
2021		170.34	167.98	..	..	15,091.80	15,108.43	720.05	718.49
2022		156.01	155.82	..	..	16,396.77	16,481.63	670.01	664.38
2023		168.97	172.53	..	..	16,022.88	15,977.54	747.88	766.27
2024		250.39	260.43	..	..	17,939.79	18,178.07	1,022.59	1,046.07
2023	Jan.	152.48	160.34	..	..	16,509.35	16,413.43	642.81	679.81
	Feb.	160.07	161.74	..	..	16,483.45	16,194.83	680.38	679.92
	Mac	161.52	159.86	..	..	16,191.97	15,708.70	677.52	688.08
	Apr.	160.14	161.82	..	..	15,763.75	15,519.53	690.69	699.11
	Mei	161.85	165.25	..	..	15,526.56	15,206.74	700.39	689.51
	Jun	163.51	162.17	..	..	15,186.38	15,332.87	687.29	689.76
	Jul.	162.25	169.26	..	..	15,373.61	16,274.05	690.40	772.68
	Ogos	169.14	181.31	..	..	16,272.66	16,385.60	773.52	867.87
	Sep.	181.23	184.62	..	..	16,519.90	15,918.17	866.30	875.30
	Okt.	184.68	186.24	..	..	15,938.59	16,251.54	874.65	847.07
	Nov.	186.26	185.77	..	..	16,241.64	16,221.95	846.67	844.00
	Dis.	184.51	191.93	..	..	16,266.65	16,303.04	843.98	862.11
2024	Jan.	192.44	210.00	..	..	16,285.74	16,942.99	860.66	920.88
	Feb.	210.23	211.27	..	..	16,852.26	17,316.50	918.87	921.75
	Mac	209.62	223.17	..	..	17,308.12	17,273.27	921.26	1,007.79
	Apr.	223.48	222.47	..	..	17,293.13	17,214.15	1,008.31	1,018.79
	Mei	222.55	243.18	..	..	17,199.18	17,526.22	1,017.73	1,088.29
	Jun	243.30	263.71	..	..	17,550.42	17,454.73	1,087.25	1,080.89
	Jul.	263.99	304.75	..	..	17,460.12	17,955.43	1,081.79	1,141.20
	Ogos	302.83	269.73	..	..	18,182.44	19,717.53	1,137.63	1,030.81
	Sep.	270.35	283.67	..	..	19,755.73	19,289.18	1,032.15	1,074.03
	Okt.	283.51	289.85	..	..	19,269.76	19,086.68	1,074.64	1,069.00
	Nov.	287.45	294.84	..	..	18,942.44	19,190.03	1,063.63	1,065.66
	Dis.	294.93	308.46	..	..	19,178.11	19,170.13	1,067.18	1,133.72
2025	Jan.	309.21	266.82	..	..	19,140.97	18,854.36	1,130.95	1,049.43
	Feb.	264.80	270.69	..	..	18,794.93	19,326.95	1,043.93	1,026.00
	Mac	271.83	265.40	..	..	19,338.48	18,384.21	1,026.73	1,005.61
	Apr.	264.13	267.41	..	..	18,424.57	18,234.61	1,001.72	973.54
	Mei	299.99	311.52	..	..	15,607.59	18,138.56	2,506.75	1,836.14
	Jun	312.62	329.79	..	..	17,184.18	18,111.02	1,034.68	1,024.92
	Jul.	330.49	331.70	..	..	18,137.66	18,246.73	1,026.06	1,070.05
	Ogos	169.10	181.11	..	..	16,272.55	16,385.50	773.42	867.67

Nota / Note :

Sumber/Source : Bursa Malaysia

1 Indeks dibuka bermaksud indeks terakhir pada hari pertama pasaran bagi bulan rujukan berkenaan.

The opening index of each month is actually the closing index on the first market day of the said month.

## 8.12 Indeks Bursa Malaysia (Pasaran Utama) (Samb.)

Bursa Malaysia Indices (Main Market) (Cont'd)

Tempoh Period		Pasaran Utama (Urusniaga Pasaran) Main Market (Market Transactions)					
		Indeks Perlombongan		Indeks Perladangan		Indeks Teknologi	
		Mining Index (1970 = 100)		Plantation Index (1970 = 100)		Technology Index (31.12.1999 = 100) <sup>2</sup>	
		Dibuka <sup>1</sup> Opening	Ditutup Closing	Dibuka <sup>1</sup> Opening	Ditutup Closing	Dibuka <sup>1</sup> Opening	Ditutup Closing
2021		..	..	6,760.96	6,696.86	86.69	88.85
2022		..	..	7,290.44	7,320.66	70.80	67.94
2023		..	..	6,873.19	6,866.53	62.97	62.86
2024		..	..	7,224.42	7,270.02	65.28	65.45
2023	Jan.	..	..	7,074.53	6,829.38	63.51	67.53
	Feb.	..	..	6,844.21	6,766.64	68.26	63.94
	Mac	..	..	6,762.85	6,741.28	63.90	62.64
	Apr.	..	..	6,752.47	6,817.38	62.97	61.42
	Mei	..	..	6,806.27	6,601.08	61.49	59.99
	Jun	..	..	6,597.73	6,698.65	59.98	60.89
	Jul.	..	..	6,697.49	7,180.43	61.05	63.90
	Ogos	..	..	7,153.73	6,929.63	63.92	64.07
	Sep.	..	..	6,971.78	6,880.35	64.10	62.89
	Okt.	..	..	6,880.61	6,904.17	62.87	61.21
	Nov.	..	..	6,900.91	7,041.41	61.16	62.50
	Dis.	..	..	7,035.69	7,007.96	62.40	63.39
2024	Jan.	..	..	7,006.95	7,170.86	63.38	61.99
	Feb.	..	..	7,170.05	7,194.67	62.04	64.59
	Mac	..	..	7,196.29	7,287.67	64.44	64.68
	Apr.	..	..	7,297.59	7,436.76	64.77	65.16
	Mei	..	..	7,443.23	7,071.40	65.13	72.68
	Jun	..	..	7,079.22	6,982.72	72.81	76.40
	Jul.	..	..	6,992.58	7,169.05	76.41	75.50
	Ogos	..	..	7,193.22	7,313.19	75.29	63.46
	Sep.	..	..	7,314.17	7,179.30	63.60	58.83
	Okt.	..	..	7,182.77	7,253.77	59.01	58.62
	Nov.	..	..	7,265.33	7,531.82	58.00	58.48
	Dis.	..	..	7,551.60	7,649.06	58.43	64.98
2025	Jan.	..	..	7,651.58	7,345.60	64.79	58.17
	Feb.	..	..	7,323.25	7,609.70	57.87	50.54
	Mac	..	..	7,606.48	7,437.73	50.84	50.27
	Apr.	..	..	7,460.51	7,257.42	50.19	47.89
	Mei	..	..	7,349.17	7,395.04	60.02	48.76
	Jun	..	..	7,406.09	7,594.45	52.95	55.54
	Jul.	..	..	7,598.06	7,779.58	55.56	57.65
	Ogos	..	..	7,153.63	6,929.67	63.72	64.04

Sumber/Source : Bursa Malaysia

Nota / Note :

**2 Indeks Papan Kedua Bursa Malaysia, Indeks Syariah Bursa Malaysia dan Indeks Teknologi Bursa Malaysia menggunakan Tarikh Asas, sementara Indeks Bursa Malaysia yang lain menggunakan Tahun Asas.**

Bursa Malaysia Second Board Index, Bursa Malaysia Syariah Index and Bursa Malaysia Technology Index use Base Date method while the other Bursa Malaysia indices use Base Year method.

# 8.13 Indeks FTSE Bursa Malaysia<sup>1</sup>

FTSE Bursa Malaysia Indices<sup>1</sup>

Tempoh Period		Indeks Perdagangan Tradable Indices							
		Indeks FBM100		Indeks FBM Mid 70		Indeks FBM		Indeks FTSE/ASEAN 40 <sup>3</sup>	
		FBM 100 Index		FBM Mid 70 Index		HIJRAH SHARIAH FBM Hijrah Shariah Index		FTSE/ASEAN 40 Index	
		Dibuka <sup>2</sup> Opening	Ditutup Closing	Dibuka <sup>2</sup> Opening	Ditutup Closing	Dibuka <sup>2</sup> Opening	Ditutup Closing	Dibuka <sup>2</sup> Opening	Ditutup Closing
2021		11,141.81	11,100.71	14,990.20	14,914.71	13,320.13	13,186.21	9,926.01	9,933.17
2022		10,554.48	10,513.37	13,103.54	13,001.84	11,966.41	11,905.09	10,199.11	10,197.34
2023		10,247.97	10,249.31	13,741.59	13,870.64	11,593.51	11,590.29	10,294.87	10,286.49
2024		11,529.99	11,671.05	16,576.97	16,924.34	12,685.57	12,849.35	10,798.56	10,902.46
2023	Jan.	10,385.18	10,485.46	13,031.81	13,686.00	11,830.36	11,849.61	10,406.40	10,807.33
	Feb.	10,510.25	10,271.46	13,723.96	13,436.63	11,884.96	11,535.15	10,936.36	10,181.47
	Mac	10,275.83	10,114.03	13,455.28	13,512.38	11,548.71	11,479.01	10,180.30	10,377.57
	Apr.	10,145.92	10,080.22	13,563.68	13,522.58	11,511.57	11,536.83	10,377.89	10,430.90
	Mei	10,080.34	9,949.51	13,515.49	13,656.87	11,536.45	11,458.24	10,457.62	10,097.71
	Jun	9,921.62	9,844.00	13,616.65	13,384.58	11,427.67	11,162.67	10,122.28	10,121.46
	Jul.	9,862.47	10,392.88	13,405.62	13,949.59	11,171.56	11,779.60	10,149.27	10,840.26
	Ogos	10,390.42	10,412.03	13,951.72	14,283.07	11,760.02	11,624.66	10,845.89	10,420.03
	Sep.	10,466.56	10,244.50	14,286.35	14,193.27	11,659.98	11,544.10	10,422.02	10,037.21
	Okt.	10,244.35	10,315.36	14,195.57	14,037.87	11,524.46	11,586.08	10,015.07	9,687.33
	Nov.	10,306.07	10,396.56	14,015.00	14,171.89	11,578.21	11,743.89	9,662.95	9,951.69
	Dis.	10,386.60	10,485.72	14,138.00	14,612.98	11,688.11	11,783.61	9,962.39	10,484.87
2024	Jan.	10,385.18	10,485.46	13,031.81	13,686.00	11,830.36	11,849.61	10,406.40	10,807.33
	Feb.	10,599.87	11,105.86	13,445.42	13,476.06	12,111.45	12,873.38	10,596.54	10,712.28
	Mac	11,163.97	11,217.57	15,426.98	16,234.08	12,321.51	12,227.55	10,345.76	10,436.27
	Apr.	11,228.77	11,502.73	16,253.40	16,621.25	12,230.13	12,776.71	10,454.29	10,218.15
	Mei	11,491.13	11,769.66	16,587.05	17,481.54	12,761.89	12,988.23	10,258.65	10,122.56
	Jun	11,771.91	11,798.06	17,516.18	17,841.89	12,972.15	13,051.47	10,216.92	10,217.53
	Jul.	11,801.33	12,060.04	17,854.13	18,605.02	13,049.40	13,192.19	10,221.89	10,615.26
	Ogos	12,123.17	12,187.62	18,552.75	17,443.92	13,192.60	13,084.62	10,749.35	11,505.42
	Sep.	12,196.76	12,021.71	17,448.88	17,398.53	13,076.14	13,111.03	11,472.88	12,042.69
	Okt.	12,016.67	11,814.10	17,413.06	17,602.87	13,093.84	12,860.86	11,999.71	11,480.30
	Nov.	11,740.84	11,823.79	17,518.06	17,859.82	12,791.74	12,767.44	11,436.25	11,412.10
	Dis.	11,840.33	12,265.96	17,875.88	18,841.13	12,795.67	13,409.12	11,424.04	11,259.64
2025	Jan.	12,260.01	11,575.90	18,837.97	17,587.02	13,406.55	12,543.28	11,242.06	11,233.69
	Feb.	11,512.01	11,496.57	17,511.19	16,636.63	12,457.49	12,343.95	11,078.68	10,799.26
	Mac	11,493.37	11,103.12	16,689.97	16,276.09	12,334.00	11,973.76	10,792.78	10,943.97
	Apr.	11,115.80	11,184.44	16,243.68	15,945.37	12,003.44	12,317.40	10,866.16	11,029.91
	Mei	11,238.67	11,156.51	16,418.54	16,604.61	12,516.44	12,502.14	11,340.53	11,515.13
	Jun	10,011.20	11,474.57	16,669.02	16,476.24	12,557.79	12,747.96	11,505.09	11,824.60
	Julai	11,484.24	11,722.62	16,476.81	16,746.59	12,791.73	13,061.45	11,831.23	11,761.26
	Ogos	10,390.40	10,412.01	13,951.71	14,283.01	11,760.04	11,624.50	10,845.71	10,420.01

Sumber/Source : Bursa Malaysia

## 8.13 Indeks FTSE Bursa Malaysia<sup>1</sup> (Samb.)

FTSE Bursa Malaysia Indices<sup>1</sup> (Cont'd)

Tempoh Period		Indeks Benchmark Benchmark Indices							
		Indeks FBMSCAP		Indeks FBMEMAS		Indeks FBMFLG		Indeks FBM EMAS SHARIAH	
		FBMSCAP Index		FBMEMAS Index		FBMFLG Index		FBM EMAS SHARIAH Index	
		Dibuka <sup>2</sup> Opening	Ditutup Closing	Dibuka <sup>2</sup> Opening	Ditutup Closing	Dibuka <sup>2</sup> Opening	Ditutup Closing	Dibuka <sup>2</sup> Opening	Ditutup Closing
2021		16,079.04	16,099.25	11,450.03	11,408.90	20,913.94	20,933.67	12,668.53	12,588.64
2022		15,186.25	15,108.98	10,842.83	10,797.84	19,213.02	19,167.60	11,214.45	11,112.91
2023		15,575.16	15,685.35	10,562.02	10,567.65	19,426.02	19,514.44	10,813.27	10,821.33
2024		19,014.06	19,162.04	11,906.34	12,054.31	20,814.38	20,766.74	11,981.39	12,123.45
2023	Jan.	14,949.63	16,160.94	10,665.63	10,816.27	19,493.89	20,402.44	10,887.91	11,076.20
	Feb.	16,212.43	15,435.18	10,862.89	10,579.13	20,433.12	19,750.91	11,126.26	10,797.67
	Mac	15,420.62	15,259.85	10,569.84	10,419.63	19,702.91	18,804.62	10,793.03	10,716.43
	Apr.	15,308.43	15,495.60	10,456.91	10,396.39	18,824.71	19,160.15	10,757.98	10,736.79
	Mei	15,522.71	14,837.30	10,397.82	10,243.09	19,165.78	18,593.62	10,740.26	10,606.51
	Jun	14,798.35	14,850.79	10,208.52	10,141.34	18,498.63	18,524.10	10,563.85	10,414.87
	Jul.	14,865.56	15,588.35	10,160.13	10,703.28	18,534.18	19,397.48	10,420.40	10,952.72
	Ogos	15,594.45	16,072.89	10,700.27	10,740.70	19,419.26	19,743.11	10,941.21	10,920.64
	Sep.	16,070.35	16,188.42	10,799.33	10,582.27	19,749.19	19,862.82	10,948.68	10,874.52
	Okt.	16,195.45	15,862.55	10,580.91	10,638.59	19,835.82	19,424.42	10,861.61	10,841.59
	Nov.	15,849.12	16,118.90	10,627.12	10,727.40	19,435.73	20,086.36	10,833.40	10,929.36
	Dis.	16,114.87	16,353.38	10,714.82	10,823.70	20,019.01	20,423.21	10,884.69	10,988.71
2024	Jan.	16,366.68	16,721.01	10,813.87	11,243.33	20,407.43	20,343.58	10,981.19	11,278.09
	Feb.	16,683.04	16,780.35	11,218.57	11,491.82	20,350.76	20,454.32	11,265.51	11,527.99
	Mac	20,678.27	21,482.99	11,491.52	11,571.59	20,449.36	20,626.96	11,515.51	11,643.52
	Apr.	21,523.48	22,106.36	11,585.90	11,872.26	20,664.97	21,021.34	11,654.99	12,085.94
	Mei	22,083.99	22,923.40	11,857.87	12,161.52	20,930.47	21,911.78	12,067.42	12,392.36
	Jun	22,991.62	23,533.46	12,172.98	12,216.40	21,868.30	22,371.39	12,395.48	12,552.70
	Jul.	19,324.75	19,373.47	12,218.17	12,468.70	22,353.23	22,293.67	12,546.94	12,781.60
	Ogos	19,475.15	17,457.02	12,537.09	12,484.26	22,341.91	20,691.88	12,787.41	12,286.67
	Sep.	17,441.15	17,358.53	12,505.81	12,321.91	20,687.53	20,452.77	12,290.34	12,245.12
	Okt.	17,401.70	16,951.77	12,300.21	12,103.23	20,416.06	19,840.33	12,229.33	12,062.16
	Nov.	16,887.11	17,292.49	12,034.32	12,131.13	19,744.96	19,671.45	11,991.96	12,034.69
	Dis.	17,311.82	17,963.66	12,139.80	12,585.51	19,557.56	19,521.38	12,050.57	12,590.57
2025	Jan.	17,959.27	17,049.38	12,568.12	11,883.71	19,465.59	19,036.59	12,575.56	11,737.14
	Feb.	20,885.47	19,582.98	11,819.06	11,736.32	19,021.99	18,234.49	11,658.00	11,411.79
	Mac	15,943.45	15,578.53	11,722.93	11,348.04	18,218.74	18,048.44	11,382.11	11,124.41
	Apr.	15,565.64	15,333.31	11,347.29	11,407.78	18,031.92	17,709.21	11,121.23	11,274.29
	Mei	15,326.39	15,723.79	11,451.12	11,400.47	17,072.63	17,100.59	11,453.48	11,461.67
	Jun	15,755.75	15,739.94	11,445.10	11,702.89	17,169.44	16,900.08	11,505.09	11,649.08
	Julai	15,737.90	16,652.37	11,699.55	11,985.89	16,841.47	17,451.59	11,669.74	12,016.55
	Ogos	15,594.25	16,072.69	10,700.10	10,740.40	19,419.01	19,743.10	10,941.02	10,920.04

Sumber/Source : Bursa Malaysia

## 8.14 Pendaftaran Syarikat Company Registration

Tempoh Period	Syarikat tempatan Local companies			Syarikat asing Foreign companies			
	Syarikat dalam daftar pada akhir tempoh	Syarikat didaftarkan dalam tempoh	Syarikat dibubarkan/dibatalkan dalam tempoh	Syarikat dalam daftar pada akhir tempoh	Syarikat didaftarkan dalam tempoh	Syarikat dibubarkan dalam tempoh	
	<i>Companies on register at end of period</i>	<i>Companies registered during period</i>	<i>Companies dissolved/struck off during period</i>	<i>Companies on register at end of period</i>	<i>Companies registered during period</i>	<i>Companies dissolved during period</i>	
Bilangan Number							
2020	1,384,002	43,976	57,489	4,907	20	396	
2021	1,429,399	45,397	30,459	4,929	22	67	
2022	1,477,621	48,222	52,553	4,961	32	396	
2023	1,529,549	51,928	33,499	4,997	35	6	
2024	1,585,108	55,559	19,580	5,033	36	0	
2023	Jan.	1,480,988	3,367	2,014	4,961	-	0
	Feb.	1,484,821	3,833	1,042	4,965	4	0
	Mac	1,490,085	5,264	2,208	4,966	1	0
	Apr.	1,493,864	3,779	2,369	4,970	4	0
	Mei	1,498,272	4,408	13,566	4,972	2	0
	Jun	1,502,560	4,288	1,986	4,978	6	0
	Jul.	1,506,992	4,432	1,040	4,983	5	0
	Ogos	1,511,895	4,903	1,202	4,985	2	0
	Sep.	1,516,007	4,112	2,588	4,985	-	0
	Okt.	1,520,797	4,790	1,531	4,992	7	0
	Nov.	1,525,315	4,518	2,469	4,996	4	0
	Dis.	1,529,549	4,234	1,484	4,996	-	0
2024	Jan.	1,534,158	4,609	1,828	4,998	1	0
	Feb.	1,537,704	3,546	1,214	5,000	2	0
	Mac	1,542,391	4,687	887	5,003	3	0
	Apr.	1,546,580	4,189	1,000	5,005	2	0
	Mei	1,551,409	4,829	2,103	5,007	2	0
	Jun	1,555,571	4,162	1,986	5,008	1	0
	Jul.	1,560,788	5,217	3,203	5,013	5	0
	Ogos	1,566,212	5,424	1,738	5,019	6	0
	Sep.	1,570,428	4,216	1,702	5,023	4	0
	Okt.	1,575,374	4,946	1,882	5,027	4	0
	Nov.	1,580,206	4,832	1,185	5,029	2	0
	Dis.	1,585,108	4,902	852	5,033	4	0
2025	Jan.	1,589,769	4,662	393	5,036	3	0
	Feb.	1,593,653	3,884	1,324	5,036	0	0
	Mac	1,598,858	5,205	2,572	5,039	3	0
	Apr.	1,604,032	5,174	1,724	5,043	4	0
	Mei	1,609,644	5,612	17,303	5,047	4	0
	Jun	1,614,649	5,005	1,594	5,051	4	0
	Julai	1,620,842	6,193	1,878	5,054	3	0
	Ogos	1,626,226	5,384	1,639	5,056	2	0
	Sep.	1,631,070	4,844	2,632	5,060	4	0
	Okt.	1,636,239	5,169	1,214	5,060	0	0

Sumber : Suruhanjaya Syarikat Malaysia (SSM)

Source: Companies Commission of Malaysia (CCM)

## 8.15

**Petunjuk keyakinan mengikut industri dan sektor**  
*Confidence indicator by industry and sector*

(Peratus/Per cent)

SEKTOR	2024				2025			SECTOR
	Q1	Q2	Q3	Q4	Q1	Q2	Q3	
<b>Industri</b>	+0.6	+5.3	+4.1	+1.2	+0.2	+1.9	+2.2	<i>Industry</i>
Pertanian	-19.4	-13.1	+0.6	-1.8	-9.8	+0.6	+8.3	<i>Agriculture</i>
Perlombongan	+10.6	+6.8	+6.7	-8.9	+6.1	-2.1	-8.5	<i>Mining</i>
Pembuatan	+1.3	+9.0	+2.0	+3.2	+0.3	+1.8	+0.2	<i>Manufacturing</i>
Elektrik dan air	+24.0	+25.5	+23.3	+27.4	+10.7	+19.6	+34.5	<i>Electricity and water</i>
<b>Pembinaan</b>	+10.3	-14.8	+2.2	-10.0	+12.5	+4.6	-2.0	<i>Construction</i>
<b>Perdagangan borong dan runcit</b>	+4.7	-4.1	+1.4	+5.5	-8.1	-6.7	-7.3	<i>Wholesale and retail trade</i>
Perdagangan borong	+5.8	-0.1	+1.0	+3.7	-7.9	-6.2	-9.9	<i>Wholesale trade</i>
Perdagangan runcit	+2.6	-12.6	+2.4	+11.9	+4.1	-8.4	+1.9	<i>Retail trade</i>
<b>Perkhidmatan</b>	+8.6	-0.9	+8.3	+13.1	+13.5	+6.9	+1.5	<i>Services</i>
Penginapan	+8.0	+4.3	+16.7	+13.6	-9.6	+1.1	+15.6	<i>Accommodation</i>
Pengangkutan dan penyimpanan	+12.7	+6.7	+13.5	+34.2	+13.5	+0.2	+8.9	<i>Transportation and storage</i>
Komunikasi	+20.0	-13.9	0.0	+0.0	+10.0	+2.6	-8.3	<i>Communications</i>
Kewangan	+2.5	-7.0	+4.3	+2.4	+2.2	+4.0	+3.0	<i>Finance</i>
Insurans	+22.2	+16.2	+20.6	+49.5	+54.3	+31.2	+17.6	<i>Insurance</i>
Hartanah	-10.7	-18.7	-1.4	-3.1	+0.9	0.0	-1.1	<i>Real estate</i>
Teknologi maklumat dan komunikasi	-18.8	-10.4	+6.1	+3.3	+8.3	+5.6	-19.4	<i>Information and communications technology</i>
Makanan dan minuman	+12.9	-2.1	+8.9	+12.5	+18.2	+22.7	-14.0	<i>Food and beverage</i>
Pentadbiran dan khidmat sokongan	-5.6	+11.1	+2.8	+4.8	+27.3	-4.8	+6.9	<i>Administrative and support services</i>
Profesional	+8.9	+1.9	+13.9	+15.2	+18.2	-1.2	+4.2	<i>Professional</i>
Kesihatan	+20.4	+33.3	+40.0	+37.3	+12.8	+21.2	+27.3	<i>Health</i>
Pendidikan	+10.5	+15.8	+7.0	+21.9	+15.8	+28.3	+30.8	<i>Education</i>
<b>Perkhidmatan lain</b>	+13.6	+11.8	+7.7	+5.1	+25.0	+3.7	-10.0	<i>Other services</i>
<b>Semua sektor</b>	<b>+4.2</b>	<b>+0.7</b>	<b>+4.7</b>	<b>+4.8</b>	<b>+3.2</b>	<b>+2.0</b>	<b>+0.1</b>	<i>All sectors</i>

Sumber: Jabatan Perangkaan Malaysia  
Source: Department of Statistics, Malaysia

**Muka surat ini sengaja dibiarkan kosong.**  
*This page is deliberately left blank.*



# PERDAGANGAN ANTARABANGSA

*INTERNATIONAL TRADE*

**09**



**Muka surat ini sengaja dibiarkan kosong.**  
*This page is deliberately left blank.*

## 9.1 Eksport, Import dan Imbangan Perdagangan - Malaysia

Exports, Imports and Balance of Trade - Malaysia

Tempoh Period	Eksport (f.o.b.) Exports			Import (c.i.f.) Imports			Imbangan perdagangan Balance of trade	
	Jumlah	Langsung ke luar negeri	Ke dan melalui Singapura	Jumlah	Langsung dari luar negeri	Dari dan melalui Singapura		
	Total	Direct foreign	To and via Singapore	Total	Direct foreign	From and via Singapore		
	RM Juta/ RM Million							
2020	<b>983,827</b>	815,042	168,785	<b>800,481</b>	671,588	128,894	183,345	
2021	<b>1,241,022</b>	1,036,508	204,515	<b>987,344</b>	827,930	159,414	253,678	
2022 <sup>f</sup>	<b>1,550,009</b>	1,287,321	262,688	<b>1,293,811</b>	1,078,895	214,917	256,198	
2023 <sup>f</sup>	<b>1,426,199</b>	1,182,272	243,927	<b>1,211,044</b>	1,022,098	188,946	215,155	
2024	<b>1,509,291</b>	1,250,537	258,753	<b>1,370,237</b>	1,148,985	221,253	139,053	
2023 <sup>f</sup>	Jan.	<b>112,666</b>	92,857	19,808	<b>94,508</b>	80,250	14,259	18,157
	Feb.	<b>112,682</b>	92,269	20,413	<b>92,703</b>	77,620	15,083	19,979
	Mac	<b>129,745</b>	106,738	23,007	<b>104,469</b>	87,405	17,064	25,276
	Apr.	<b>105,166</b>	86,681	18,485	<b>93,821</b>	79,906	13,914	11,345
	Mei	<b>119,516</b>	97,799	21,716	<b>104,105</b>	87,372	16,733	15,411
	Jun	<b>123,942</b>	100,585	23,357	<b>94,875</b>	80,140	14,735	29,067
	Jul.	<b>116,765</b>	96,779	19,987	<b>99,458</b>	82,869	16,590	17,307
	Ogos	<b>115,181</b>	96,343	18,837	<b>97,850</b>	81,879	15,972	17,330
	Sep.	<b>124,334</b>	103,599	20,735	<b>99,937</b>	84,473	15,463	24,398
	Okt.	<b>126,152</b>	106,164	19,987	<b>113,187</b>	95,583	17,604	12,964
	Nov.	<b>121,604</b>	101,448	20,156	<b>109,501</b>	93,090	16,411	12,103
	Dis.	<b>118,447</b>	101,010	17,437	<b>106,631</b>	91,511	15,119	11,816
2024	Jan.	<b>122,381</b>	103,003	19,378	<b>112,238</b>	94,471	17,767	10,143
	Feb.	<b>111,445</b>	93,792	17,654	<b>100,116</b>	83,990	16,127	11,329
	Mac	<b>128,967</b>	107,493	21,475	<b>115,845</b>	93,225	22,620	13,122
	Apr.	<b>115,155</b>	94,823	20,332	<b>107,088</b>	88,886	18,202	8,067
	Mei	<b>128,100</b>	103,409	24,691	<b>118,083</b>	98,706	19,376	10,017
	Jun	<b>126,083</b>	103,125	22,959	<b>111,740</b>	94,011	17,730	14,343
	Jul.	<b>131,503</b>	108,020	23,483	<b>124,716</b>	104,445	20,271	6,788
	Ogos	<b>129,094</b>	107,841	21,253	<b>122,740</b>	105,724	17,016	6,354
	Sep.	<b>123,630</b>	103,109	20,521	<b>110,790</b>	90,926	19,864	12,840
	Okt.	<b>128,224</b>	106,715	21,509	<b>116,269</b>	98,311	17,958	11,954
	Nov.	<b>126,105</b>	105,638	20,467	<b>111,270</b>	94,455	16,814	14,835
	Dis.	<b>138,603</b>	113,570	25,034	<b>119,343</b>	101,834	17,509	19,260
2025	Jan.	<b>122,814</b>	99,197	23,617	<b>119,155</b>	98,909	20,246	3,659
	Feb.	<b>118,242</b>	97,815	20,427	<b>105,625</b>	89,368	16,257	12,617
	Mac	<b>137,304</b>	112,509	24,795	<b>112,535</b>	94,527	18,008	24,769
	Apr.	<b>133,499</b>	106,044	27,455	<b>128,369</b>	105,321	23,049	5,130
	Mei	<b>126,618</b>	105,700	20,917	<b>125,858</b>	107,443	18,414	760
	Jun	<b>121,550</b>	101,482	20,068	<b>113,145</b>	96,385	16,760	8,404
	Julai	<b>140,063</b>	110,302	29,761	<b>125,458</b>	102,413	23,045	14,605
	Ogos	<b>131,318</b>	108,122	23,196	<b>115,469</b>	96,754	18,715	15,850
	Sep.	<b>139,026</b>	110,921	28,106	<b>118,796</b>	99,634	19,162	20,230
	Okt.	<b>148,330</b>	118,732	29,598	<b>127,912</b>	106,940	20,972	20,418

Sumber: Jabatan Perangkaan Malaysia  
Source: Department of Statistics, Malaysia

## 9.2 Eksport mengikut Seksyen SITC - Malaysia

Exports by SITC Sections - Malaysia

Tempoh Period	Jumlah	Makanan	Minuman dan tembakau	Bahan mentah tidak boleh dimakan	Bahan api galian, pelincir dan lain-lain	Minyak dan lemak binatang dan sayur- sayuran	Bahan kimia
	Total	Food	Beverages and tobacco	Crude materials, inedible	Mineral fuels, lubricants, etc.	Animal and vegetable oil and fats	Chemical products
RM Juta/ RM Million							
2020	<b>980,979</b>	33,716	2,595	24,716	111,027	54,987	74,820
2021	<b>1,241,022</b>	38,695	2,498	28,920	154,806	79,147	107,516
2022 <sup>f</sup>	<b>1,550,009</b>	44,610	2,757	31,263	264,758	100,658	125,677
2023 <sup>f</sup>	<b>1,426,199</b>	46,462	3,105	29,662	236,034	74,888	106,155
2024	<b>1,509,291</b>	54,457	3,018	30,670	218,203	82,956	112,498
2023 <sup>f</sup>							
Jan.	<b>112,666</b>	3,080	238	2,400	20,919	5,616	8,458
Feb.	<b>112,682</b>	3,539	222	2,346	20,737	5,660	9,006
Mac	<b>129,745</b>	4,040	313	2,716	21,531	7,718	9,879
Apr.	<b>105,166</b>	3,251	230	1,944	16,964	5,868	7,543
Mei	<b>119,516</b>	3,898	271	2,454	21,972	5,801	9,181
Jun	<b>123,942</b>	3,854	242	2,629	18,246	5,778	8,247
Jul.	<b>116,765</b>	3,845	247	2,750	15,646	5,870	8,630
Ogos	<b>115,181</b>	3,986	262	2,405	20,012	5,867	8,890
Sep.	<b>124,334</b>	4,091	261	2,239	17,751	6,454	8,919
Okt.	<b>126,152</b>	4,298	255	2,551	21,512	7,131	9,396
Nov.	<b>121,604</b>	4,449	277	2,719	22,157	6,612	9,206
Dis.	<b>118,447</b>	4,130	288	2,510	18,586	6,513	8,800
2024							
Jan.	<b>122,381</b>	4,045	298	2,417	23,443	6,602	9,079
Feb.	<b>111,445</b>	3,896	236	2,227	20,640	5,183	8,798
Mac	<b>128,967</b>	4,388	268	2,948	20,436	5,888	9,330
Apr.	<b>115,155</b>	3,821	220	2,612	16,552	6,451	9,083
Mei	<b>128,100</b>	4,565	251	2,691	18,010	7,051	9,779
Jun	<b>126,083</b>	4,292	241	2,487	18,554	5,887	8,879
Jul.	<b>131,503</b>	4,818	236	2,795	18,234	8,040	9,919
Ogos	<b>129,094</b>	5,161	260	2,659	17,068	6,958	10,131
Sep.	<b>123,630</b>	4,619	238	2,205	14,259	7,095	9,262
Okt.	<b>128,224</b>	5,170	236	2,440	16,352	7,628	9,496
Nov.	<b>126,105</b>	4,639	256	2,407	16,057	7,585	9,355
Dis.	<b>138,603</b>	5,041	279	2,782	18,596	8,586	9,387
2025							
Jan.	<b>122,814</b>	4,361	247	2,253	17,396	7,202	9,111
Feb.	<b>118,242</b>	4,607	239	2,381	15,681	6,661	9,046
Mac	<b>137,304</b>	5,124	272	2,494	15,301	6,157	9,463
Apr.	<b>133,499</b>	4,817	234	2,428	15,683	6,628	8,993
Mei	<b>126,618</b>	5,187	211	2,531	12,896	7,738	9,060
Jun	<b>121,550</b>	4,676	224	2,256	12,932	7,192	8,074
Julai	<b>140,063</b>	5,335	218	2,923	14,604	7,074	9,598
Ogos	<b>131,318</b>	4,952	246	2,968	14,704	7,651	9,132
Sep.	<b>139,026</b>	4,543	203	3,227	14,583	7,719	8,911
Okt.	<b>148,330</b>	5,188	243	3,215	15,577	9,574	9,637

Sumber: Jabatan Perangkaan Malaysia

Source: Department of Statistics, Malaysia

## 9.2 Eksport mengikut Seksyen SITC - Malaysia (Samb.)

Exports by SITC Sections - Malaysia (Cont'd.)

Tempoh Period	Barang keluaran kilang	Jentera dan kelengkapan pengangkutan <sup>1</sup>	Pelbagai barang keluaran kilang	Pelbagai urus niaga dan barangan	
	<i>Manufactured goods</i>	<i>Machinery and transport equipment</i>	<i>Miscellaneous manufactured articles</i>	<i>Miscellaneous transactions and commodities</i>	
RM Juta/ RM Million					
2020	88,416	443,954	143,281	3,466	
2021	127,469	521,789	176,055	4,128	
2022 <sup>f</sup>	138,746	672,352	162,735	6,453	
2023 <sup>f</sup>	127,578	650,206	143,781	8,327	
2024	137,949	689,196	170,634	9,710	
2023 <sup>f</sup>					
	Jan.	8,705	52,273	10,413	564
	Feb.	10,081	49,851	10,783	455
	Mac	11,462	57,830	13,402	855
	Apr.	10,191	49,009	9,527	638
	Mei	10,424	52,998	11,859	658
	Jun	11,572	60,366	12,249	759
	Jul.	10,757	56,195	12,375	449
	Ogos	11,023	49,701	12,376	658
	Sep.	10,327	60,748	12,845	699
	Okt.	10,825	56,328	12,950	905
	Nov.	11,133	51,935	12,292	826
	Dis.	11,078	52,973	12,709	861
2024					
	Jan.	12,119	50,940	12,692	745
	Feb.	11,336	46,571	11,910	648
	Mac	12,321	58,261	14,409	719
	Apr.	11,717	51,325	12,441	932
	Mei	12,791	57,169	14,937	854
	Jun	11,029	60,214	13,823	676
	Jul.	12,057	59,191	15,329	883
	Ogos	11,734	58,095	16,364	664
	Sep.	10,122	61,504	13,659	666
	Okt.	10,671	60,324	14,769	1,136
	Nov.	10,448	58,891	15,437	1,031
	Dis.	11,604	66,712	14,862	755
2025					
	Jan.	10,569	57,740	12,951	985
	Feb.	10,292	54,605	13,737	992
	Mac	11,844	70,867	14,783	999
	Apr.	10,923	68,676	14,031	1,087
	Mei	12,162	61,628	14,350	855
	Jun	9,740	61,853	13,692	910
	Julai	12,442	71,902	14,948	1,020
	Ogos	10,902	63,963	15,773	1,029
	Sep.	10,299	72,740	15,293	1,508
	Okt.	11,310	75,337	16,756	1,493

Nota / Note :

1 Termasuk barang elektrik dan elektronik.  
Includes electrical and electronic products.

Sumber: Jabatan Perangkaan Malaysia

Source: Department of Statistics, Malaysia

## 9.3 Import mengikut Seksyen SITC - Malaysia

*Imports by SITC Sections - Malaysia*

Tempoh Period	Jumlah	Makanan	Minuman dan tembakau	Bahan mentah tidak boleh dimakan	Bahan api galian, pelincir dan lain-lain	Minyak dan lemak binatang dan sayur- sayuran	Bahan kimia	
	<i>Total</i>	<i>Food</i>	<i>Beverages and tobacco</i>	<i>Crude materials, inedible</i>	<i>Mineral fuels, lubricants, etc.</i>	<i>Animal and vegetable oil and fats</i>	<i>Chemical products</i>	
RM Juta/ RM Million								
2020	<b>796,194</b>	55,472	2,627	39,730	95,107	8,909	84,733	
2021	<b>987,344</b>	63,651	2,630	58,733	123,645	14,562	111,681	
2022 <sup>f</sup>	<b>1,293,811</b>	75,621	3,645	53,209	241,668	18,248	134,305	
2023 <sup>f</sup>	<b>1,211,044</b>	78,787	3,616	43,711	231,552	11,226	120,956	
2024	<b>1,370,237</b>	93,799	3,726	47,746	224,005	10,526	122,472	
2023 <sup>f</sup>	Jan.	<b>94,508</b>	6,166	298	3,437	16,483	1,343	9,757
	Feb.	<b>92,703</b>	5,732	285	2,948	20,942	1,054	9,604
	Mac	<b>104,469</b>	7,098	221	4,450	19,601	802	10,715
	Apr.	<b>93,821</b>	6,417	279	3,374	18,882	779	9,371
	Mei	<b>104,105</b>	6,685	284	3,788	21,732	910	11,130
	Jun	<b>94,875</b>	6,172	318	3,370	17,807	1,097	9,768
	Jul.	<b>99,458</b>	6,431	331	3,430	18,963	1,115	10,034
	Ogos	<b>97,850</b>	6,248	323	3,438	16,820	1,231	9,658
	Sep.	<b>99,937</b>	6,604	320	3,722	16,736	656	9,797
	Okt.	<b>113,187</b>	7,181	356	4,098	24,272	801	10,722
	Nov.	<b>109,501</b>	6,951	299	3,785	19,964	638	10,560
	Dis.	<b>106,631</b>	7,103	301	3,869	19,349	800	9,839
2024	Jan.	<b>112,238</b>	8,579	313	4,081	19,958	643	10,203
	Feb.	<b>100,116</b>	6,284	290	4,330	19,952	603	9,120
	Mac	<b>115,845</b>	7,788	285	3,989	23,795	721	10,153
	Apr.	<b>106,954</b>	7,438	247	4,207	16,412	780	10,470
	Mei	<b>118,083</b>	7,670	323	3,807	21,364	1,056	10,969
	Jun	<b>111,740</b>	6,971	278	3,518	20,343	815	10,249
	Jul.	<b>124,716</b>	8,580	339	4,275	18,737	752	10,909
	Ogos	<b>123,490</b>	9,177	400	4,914	16,531	886	11,600
	Sep.	<b>110,790</b>	7,407	304	3,360	17,575	773	9,359
	Okt.	<b>116,269</b>	8,021	301	3,577	17,691	857	10,094
	Nov.	<b>111,259</b>	7,834	311	3,795	15,665	1,159	9,334
	Dis.	<b>119,342</b>	8,049	336	3,893	15,982	1,480	10,012
2025	Jan.	<b>119,155</b>	8,603	283	4,383	15,176	1,347	9,383
	Feb.	<b>105,625</b>	8,358	213	3,589	15,757	1,060	8,533
	Mac	<b>112,535</b>	8,836	244	3,897	13,809	1,462	9,932
	Apr.	<b>128,369</b>	7,952	286	4,067	12,819	993	10,077
	Mei	<b>125,858</b>	7,967	269	4,811	14,106	1,088	9,870
	Jun	<b>113,145</b>	6,926	264	4,643	15,502	1,002	10,083
	Julai	<b>125,458</b>	7,292	313	4,418	15,977	1,061	9,776
	Ogos	<b>115,469</b>	7,111	254	4,567	13,197	1,009	10,027
	Sep.	<b>118,796</b>	7,144	271	3,732	16,737	1,325	9,472
	Okt.	<b>127,912</b>	7,423	345	4,725	14,681	1,268	9,932

Sumber: Jabatan Perangkaan Malaysia

Source: Department of Statistics, Malaysia

## 9.3 Import mengikut Seksyen SITC - Malaysia (Samb.)

Imports by SITC Sections - Malaysia (Cont'd.)

Tempoh Period	Barang keluaran kilang	Jentera dan kelengkapan pengangkutan <sup>1</sup>	Pelbagai barang keluaran kilang	Pelbagai urus niaga dan barangan	
	<i>Manufactured goods</i>	<i>Machinery and transport equipment</i>	<i>Miscellaneous manufactured articles</i>	<i>Miscellaneous transactions and commodities</i>	
RM Juta/ RM Million					
2020	89,873	348,962	55,758	15,021	
2021	106,424	416,772	65,281	23,964	
2022 <sup>f</sup>	126,843	533,778	82,796	23,699	
2023 <sup>f</sup>	125,495	500,555	78,336	16,811	
2024	135,523	621,752	87,460	23,229	
2023 <sup>f</sup>	Jan.	9,770	39,808	6,392	1,054
	Feb.	8,652	36,459	5,359	1,667
	Mac	10,898	42,660	6,839	1,184
	Apr.	9,842	38,231	5,524	1,121
	Mei	11,213	40,516	6,260	1,585
	Jun	9,967	38,501	6,207	1,669
	Jul.	10,485	40,679	6,682	1,308
	Ogos	10,163	41,986	6,468	1,516
	Sep.	10,917	43,187	6,630	1,365
	Okt.	11,013	45,981	6,910	1,853
	Nov.	11,120	47,285	7,590	1,310
	Dis.	11,455	45,263	7,474	1,178
2024	Jan.	12,976	45,940	7,639	1,907
	Feb.	10,474	41,182	6,249	1,632
	Mac	11,171	49,348	6,566	2,030
	Apr.	11,376	46,712	7,184	2,262
	Mei	12,043	51,040	7,344	2,467
	Jun	10,461	49,678	6,995	2,430
	Jul.	12,193	59,262	7,969	1,700
	Ogos	11,936	57,718	7,581	1,997
	Sep.	10,180	53,482	6,669	1,682
	Okt.	10,863	56,146	7,194	1,526
	Nov.	10,596	52,824	7,896	1,857
	Dis.	11,256	58,421	8,175	1,739
2025	Jan.	10,516	60,460	7,546	1,459
	Feb.	8,613	50,785	6,717	2,000
	Mac	9,528	54,860	7,377	2,590
	Apr.	10,316	70,849	7,901	3,109
	Mei	11,194	65,086	8,201	3,267
	Jun	10,171	54,332	8,684	1,539
	Julai	10,974	64,317	9,296	2,033
	Ogos	10,415	58,674	8,454	1,761
	Sep.	9,975	60,085	8,446	1,610
	Okt.	10,655	67,022	8,682	3,180

Nota / Note :

1 Termasuk barang elektrik dan elektronik.  
Includes electrical and electronic products.

Sumber: Jabatan Perangkaan Malaysia

Source: Department of Statistics, Malaysia

## 9.4 Eksport Barangan Utama Dan Terpilih - Malaysia Exports of Major and Selected Commodities - Malaysia

Tempoh Period	Getah Asli		Biji koko (mentah/ disalai)		Lada (hitam & putih)		Minyak kelapa sawit		Minyak isirong kelapa sawit		
	Natural Rubber		Cocoa beans (raw/roasted)		Pepper (black & white)		Palm oil		Palm kernel oil		
	Tan metrik Tonne	RM Juta RM Million	Tan metrik Tonne	RM Juta RM Million	Tan metrik Tonne	RM Juta RM Million	Tan metrik Tonne	RM Juta RM Million	Tan metrik Tonne	RM Juta RM Million	
2020	565,165	3,286	95,556	1,019	8,467	120	16,214,373	45,647	1,140,204	4,152	
2021 <sup>f</sup>	653,245	4,568	104,461	1,160	7,370	153	14,835,070	64,615	1,131,771	6,668	
2022 <sup>f</sup>	621,324	4,592	108,423	1,150	6,707	179	14,905,422	82,480	1,016,401	7,616	
2023 <sup>f</sup>	578,683	3,714	104,371	1,189	5,796	150	14,259,502	59,450	956,536	4,915	
2024	577,213	4,503	114,270	3,236	5,740	186	15,187,850	65,818	1,106,314	6,606	
2023 <sup>f</sup>	Jan.	40,867	254	8,638	88	406	11	998,928	4,327	53,459	341
	Feb.	48,393	293	8,586	84	463	11	1,097,387	4,581	61,376	336
	Mac	45,789	293	9,339	93	437	12	1,424,585	6,186	81,608	453
	Apr.	37,728	238	8,418	89	356	9	1,063,689	4,627	75,992	393
	Mei	37,062	234	9,330	102	470	11	1,058,837	4,610	81,259	423
	Jun	48,848	313	6,657	75	388	11	1,105,668	4,644	58,737	318
	Jul.	51,784	335	9,552	111	553	13	1,181,302	4,768	78,018	384
	Ogos	57,488	367	8,841	103	644	17	1,149,880	4,710	88,243	421
	Sep.	57,028	361	8,568	100	526	14	1,249,733	5,145	93,913	485
	Okt.	56,460	369	8,655	102	534	13	1,398,297	5,678	95,123	456
	Nov.	51,643	346	9,691	123	499	12	1,248,559	5,057	108,548	524
	Dis.	45,591	311	8,094	119	519	13	1,282,638	5,117	80,260	381
2024	Jan.	43,111	298	9,097	146	422	10	1,362,290	5,439	72,782	352
	Feb.	55,083	390	8,400	147	273	8	940,469	3,864	48,002	250
	Mac	58,965	428	8,316	161	444	13	1,134,584	4,810	80,049	408
	Apr.	47,795	360	8,990	172	387	10	1,168,680	5,111	86,144	473
	Mei	50,798	392	9,896	212	444	13	1,260,391	5,540	78,052	458
	Jun	39,803	316	8,165	247	661	19	1,036,030	4,451	76,881	444
	Jul.	48,204	394	9,205	299	379	12	1,489,780	6,317	122,302	693
	Ogos	57,482	458	10,111	348	703	24	1,317,396	5,568	83,563	503
	Sep.	39,930	315	11,891	449	542	19	1,365,893	5,687	106,849	633
	Okt.	48,142	383	12,094	433	492	18	1,414,693	5,938	148,541	909
	Nov.	43,562	373	8,723	297	536	22	1,336,158	6,145	106,170	730
	Dis.	44,338	396	9,381	326	457	18	1,361,485	6,948	96,978	753
2025	Jan.	44,338	405	9,755	338	320	13	1,032,535	5,475	55,276	481
	Feb.	54,847	492	8,458	308	377	15	1,044,193	5,344	48,364	425
	Mac	52,531	479	8,508	308	398	15	983,961	4,949	56,998	481
	Apr.	35,901	332	7,580	270	379	17	992,336	4,920	90,899	776
	Mei	35,939	313	9,768	342	332	15	1,256,152	5,838	125,707	1,062
	Jun	29,719	246	8,327	319	390	17	1,273,425	5,527	93,797	757
	Julai	37,198	294	8,405	286	304	12	1,222,224	5,287	100,467	759
	Ogos	39,517	305	5,835	201	402	16	1,312,222	5,752	98,874	759
	Sep.	33,549	264	7,508	249	412	16	1,268,800	5,615	123,587	999
	Okt.	52,932	418	7,896	266	335	14	1,605,881	7,308	95,679	811

Sumber: Jabatan Perangkaan Malaysia

Source: Department of Statistics, Malaysia

## 9.4 Eksport Barangan Utama Dan Terpilih - Malaysia (Samb.)

Exports of Major and Selected Commodities - Malaysia (Cont'd.)

Tempoh Period	Gas asli cecair <sup>1</sup>		Petroleum mentah		Keluaran petroleum bertapis		Oleokimia berasaskan kelapa sawit		
	Liquefied natural gas		Crude petroleum		Refined petroleum products		Palm-based Oleochemicals		
	'000 Tan metrik	RM Juta	'000 Tan metrik	RM Juta	'000 Tan metrik	RM Juta	Tan metrik	RM Juta	
	Tonne	RM Million	Tonne	RM Million	Tonne	RM Million	Tonne	RM Million	
2020	24,083	29,868	13,095	18,843	34,682	53,729	4,423,971	16,501	
2021 <sup>f</sup>	24,697	38,193	8,901	18,372	37,906	86,160	4,740,225	26,802	
2022 <sup>f</sup>	27,316	68,002	8,921	31,847	41,764	149,836	4,592,084	33,637	
2023	26,863	60,231	9,309	28,733	41,785	133,870	4,637,183	23,841	
2024	27,650	61,903	8,518	26,114	37,805	117,577	5,117,700	27,341	
2023 <sup>f</sup>	Jan.	2,619	6,684	616	1,977	3,417	10,951	353,966	1,969
	Feb.	2,347	5,833	782	2,328	3,566	11,427	394,984	2,031
	Mac	2,453	5,771	1,002	3,073	3,640	11,484	437,526	2,342
	Apr.	1,796	3,784	537	1,530	3,380	10,722	394,951	2,004
	Mei	2,466	5,245	889	2,680	4,264	12,802	360,329	1,892
	Jun	1,738	3,704	637	1,819	4,119	11,760	359,184	1,867
	Jul.	1,856	3,716	735	2,080	3,158	9,248	376,496	1,891
	Ogos	2,330	4,842	915	2,587	3,499	11,573	388,100	1,931
	Sep.	1,895	4,071	846	2,626	2,813	10,159	402,373	2,005
	Okt.	2,204	4,772	671	2,304	3,621	13,044	381,951	1,962
	Nov.	2,446	5,499	887	3,069	3,610	12,378	437,955	2,189
	Dis.	2,715	6,309	792	2,660	2,699	8,323	349,370	1,758
2024	Jan.	2,613	6,023	728	2,328	4,297	13,912	440,170	2,169
	Feb.	2,649	6,398	1,045	3,186	2,834	9,290	410,414	2,042
	Mac	2,680	6,378	888	2,850	3,160	10,411	408,736	2,121
	Apr.	2,013	4,378	775	2,523	2,470	8,471	425,936	2,257
	Mei	1,894	4,190	762	2,527	3,051	10,314	441,658	2,422
	Jun	2,039	4,648	630	2,105	3,311	10,825	411,234	2,191
	Jul.	2,137	4,769	597	1,928	3,184	10,332	448,554	2,425
	Ogos	1,772	4,165	531	1,722	3,217	10,120	450,227	2,426
	Sep.	1,966	4,265	579	1,729	2,685	7,465	431,295	2,279
	Okt.	2,488	5,278	479	1,241	3,422	9,002	468,927	2,448
	Nov.	2,576	5,448	639	1,637	2,865	8,187	376,962	2,216
	Dis.	2,823	5,963	864	2,338	3,308	9,248	403,587	2,345
2025	Jan.	2,494	5,245	773	2,056	3,274	9,045	414,567	2,732
	Feb.	2,332	4,766	403	1,137	2,896	8,562	392,143	2,542
	Mac	2,637	5,472	582	1,619	2,375	6,668	402,473	2,601
	Apr.	2,238	4,570	894	2,309	2,800	7,708	423,611	2,713
	Mei	1,218	2,388	752	1,807	2,803	7,182	426,805	2,676
	Jun	1,784	3,416	424	1,058	3,084	7,808	388,770	2,324
	Julai	2,315	4,424	823	1,906	2,855	7,347	462,437	2,854
	Ogos	2,145	4,057	518	1,224	3,273	8,414	451,189	2,752
	Sep.	2,060	3,701	596	1,431	3,331	8,424	422,695	2,740
	Okt.	2,429	4,347	740	1,710	3,295	8,187	514,657	3,208

Nota / Note :

1 Termasuk gas asli melalui saluran paip  
Includes natural gas through pipelines

Sumber: Jabatan Perangkaan Malaysia

Source: Department of Statistics, Malaysia



## 9.4 Eksport Barangan Utama Dan Terpilih - Malaysia (Samb.)

Exports of Major and Selected Commodities - Malaysia (Cont'd.)

Tempoh Period	Kayu balak		Kayu gergaji		Metanol		Kapur, simen dan bahan-bahan binaan buatan		Barangan Elektrik dan Elektronik	
	Sawlogs		Sawn timber		Methanol		Lime, cement and Fabricated building		Electrical and electronic product	
	'000 meter padu	RM Juta	'000 meter padu	RM Juta	Tan metrik	RM Juta	Tan metrik	RM Juta	RM Juta	
	cubic metres	RM Million	cubic metres	RM Million	Tonne	RM Million	Tonne	RM Millio	RM Million	
2020	944	510	1,323	2,393	1,483,372	1,232	2,316,802	759	386,112	
2021	575	528	1,242	2,507	1,429,027	2,054	3,144,636	1,070	455,953	
2022 <sup>f</sup>	546	535	1,168	2,663	1,552,920	2,276	3,502,791	1,404	592,956	
2023 <sup>f</sup>	701	563	1,035	2,292	1,557,111	1,980	2,111,443	1,097	575,455	
2024	728	498	981	2,052	1,640,358	2,109	2,168,388	1,072	601,577	
-----										
2023 <sup>f</sup>	Jan.	37	32	61	139	145,112	198	185,097	85	47,062
	Feb.	53	52	69	162	165,568	227	178,401	82	44,324
	Mac	40	41	119	248	161,406	224	218,694	105	50,542
	Apr.	51	48	62	142	71,809	97	169,048	87	44,197
	Mei	60	56	107	240	69,200	94	211,812	104	46,599
	Jun	54	50	99	221	128,491	151	143,780	83	54,113
	Jul.	89	54	91	207	149,760	171	150,556	81	50,464
	Ogos	83	71	88	192	179,939	197	180,333	97	43,285
	Sep.	60	29	76	165	77,304	87	189,604	101	54,242
	Okt.	60	51	81	186	99,030	134	169,238	95	49,183
	Nov.	66	53	81	174	168,393	220	166,882	96	45,476
	Dis.	47	25	101	216	141,097	180	147,998	81	45,969
2024	Jan.	74	61	76	157	115,172	154	173,226	90	44,023
	Feb.	33	27	56	128	91,367	122	126,298	70	40,028
	Mac	41	32	98	213	154,258	211	169,311	91	49,697
	Apr.	61	51	86	178	179,302	235	203,061	100	44,850
	Mei	48	41	110	236	94,972	126	196,525	100	50,150
	Jun	48	29	83	177	121,331	167	179,047	88	53,258
	Jul.	92	58	85	171	109,990	145	178,418	88	51,697
	Ogos	52	36	77	174	151,011	195	166,624	99	50,439
	Sep.	109	53	67	138	133,778	161	189,815	85	54,499
	Okt.	43	23	90	172	134,312	156	188,108	90	53,035
	Nov.	103	70	72	145	200,360	244	205,169	87	51,123
	Dis.	23	17	80	163	154,505	192	192,786	84	58,778
2025	Jan.	76	52	70	121	137,363	176	146,677	70	50,565
	Feb.	28	18	65	139	157,628	204	222,750	85	47,319
	Mac	46	31	81	166	175,112	226	212,747	89	62,297
	Apr.	37	33	76	157	171,888	228	224,134	89	60,208
	Mei	68	50	154	215	48,846	57	272,445	105	53,707
	Jun	36	24	92	184	66,091	76	197,797	84	53,977
	Julai	35	31	132	223	149,193	194	240,012	101	63,350
	Ogos	160	57	150	205	138,097	155	199,793	89	55,534
	Sep.	87	67	89	177	167,262	177	242,941	106	65,137
	Okt.	29	20	98	194	189,200	201	202,218	102	67,081

Sumber: Jabatan Perangkaan Malaysia  
Source: Department of Statistics, Malaysia

## 9.5 Import Barangan Utama dan Terpilih - Malaysia

### Imports of Major and Selected Commodities - Malaysia

Tempoh Period	Isirung kelapa sawit		Petroleum mentah		Keluaran petroleum bertapis		Baja dikilangkan		Simen		
	Palm kernel		Crude petroleum		Refined petroleum products		Fertilizer, manufactured		Cement		
	Tan metrik	RM Juta	'000 Tan metrik	RM Juta	'000 Tan metrik	RM Juta	Tan metrik	RM Juta	Tan metrik	RM Juta	
	Tonne	RM Million	Tonne	RM Million	Tonne	RM Million	Tonne	RM Million	Tonne	RM Million	
2020	57,536	84	11,955	18,539	37,239	56,240	3,213,222	3,199	1,184,685	319	
2021 <sup>f</sup>	45,551	117	6,430	14,131	35,504	82,911	4,138,517	5,251	1,096,237	331	
2022 <sup>f</sup>	40,786	120	15,432	52,941	35,936	136,762	3,511,062	8,790	1,500,844	561	
2023 <sup>f</sup>	40,777	75	20,840	60,972	38,417	130,253	3,320,282	5,406	2,053,123	629	
2024	56,681	128	21,991	63,167	36,912	121,418	3,803,588	5,265	1,960,898	593	
2023 <sup>f</sup>	Jan.	2,368	4	1,528	4,496	2,528	8,259	311,719	651	191,993	54
	Feb.	5,813	11	1,925	5,280	3,509	12,463	270,462	461	77,324	24
	Mac	6,756	13	2,072	5,813	3,077	10,178	222,115	415	259,996	90
	Apr.	3,305	6	1,580	4,555	3,339	11,426	268,397	449	137,744	45
	Mei	2,614	5	2,176	5,992	3,678	12,191	330,890	568	157,049	44
	Jun	2,297	4	1,638	4,587	3,141	9,710	221,422	329	191,246	59
	Jul.	2,033	4	1,787	4,932	3,256	10,375	310,600	476	140,477	44
	Ogos	2,073	4	1,530	4,384	2,706	9,406	251,849	375	138,151	43
	Sep.	3,151	6	950	2,978	3,188	10,857	210,616	341	183,636	54
	Okt.	3,484	6	1,917	6,159	4,098	14,985	313,571	480	164,793	49
	Nov.	3,201	6	1,714	5,614	3,088	10,511	335,311	432	229,582	66
	Dis.	3,683	6	2,024	6,182	2,808	9,892	273,330	430	181,135	57
2024	Jan.	2,812	5	1,887	5,438	3,378	10,960	342,777	449	229,235	65
	Feb.	2,741	5	1,326	3,861	3,735	13,151	291,941	416	181,817	49
	Mac	2,673	6	1,985	6,085	3,849	13,420	250,533	381	158,565	48
	Apr.	5,172	13	1,532	4,785	2,407	8,526	330,745	460	174,859	52
	Mei	6,586	15	2,364	7,581	3,042	10,905	280,496	395	127,242	39
	Jun	6,334	14	2,052	6,209	2,989	10,404	302,993	453	113,610	44
	Jul.	14,625	34	1,577	4,852	3,163	10,516	321,171	479	153,834	48
	Ogos	6,935	16	1,473	4,391	2,564	8,517	376,231	498	209,065	53
	Sep.	3,672	9	1,841	4,864	3,119	9,667	283,787	396	135,135	38
	Okt.	2,067	4	2,638	6,706	2,909	8,197	418,917	529	213,372	59
	Nov.	909	3	1,683	4,275	2,839	8,353	281,486	361	196,636	53
	Dis.	2,155	5	1,634	4,119	2,917	8,803	322,512	446	67,529	45
2025	Jan.	622	2	1,673	4,182	2,903	8,413	316,930	408	277,213	70
	Feb.	1,440	4	1,842	4,973	2,413	7,660	184,713	228	160,236	48
	Mac	6,589	21	1,654	4,351	2,388	7,128	378,350	555	96,351	29
	Apr.	12,319	43	1,432	3,542	2,549	7,178	311,806	468	173,348	48
	Mei	20,239	64	2,042	4,744	2,470	6,728	364,724	526	145,559	39
	Jun	18,372	54	2,033	4,485	3,041	8,080	357,502	513	220,475	57
	Julai	72,738	42	2,499	5,623	3,101	8,540	389,946	548	158,937	42
	Ogos	11,962	37	1,557	3,589	3,042	7,895	457,333	686	188,240	52
	Sep.	9,183	30	2,870	6,664	2,899	7,637	315,588	516	208,268	53
	Okt.	9,587	32	2,011	4,625	2,681	7,255	303,812	467	217,778	57

Sumber: Jabatan Perangkaan Malaysia

Source: Department of Statistics, Malaysia

## 9.5 Import Barangan Utama dan Terpilih - Malaysia (Samb.)

Imports of Major and Selected Commodities - Malaysia (Cont'd.)

Tempoh Period	Barangan elektrik dan elektronik	Keluaran besi gelek rata/keluli		Batang pipih, batang bulat dsb daripada besi atau keluli		Motokar, belum dipasang		
	<i>Electrical and electronic product</i>	<i>Flat-rolled products of iron/steel</i>		<i>Iron and steel bars, rods, etc</i>		<i>Motor cars, CKD</i>		
	RM Juta <i>RM Million</i>	Tan metrik <i>Tonne</i>	RM Juta <i>RM Million</i>	Tan metrik <i>Tonne</i>	RM Juta <i>RM Million</i>	Unit	RM Juta <i>RM Million</i>	
2020	253,000	3,835,960	11,932	1,304,966	3,664	28,084	622	
2021 <sup>f</sup>	314,546	4,223,649	18,561	1,437,951	5,283	25,435	543	
2022 <sup>f</sup>	393,474	3,870,341	19,646	1,361,907	6,173	34,087	1,276	
2023 <sup>f</sup>	355,945	4,165,242	17,272	1,593,077	5,772	16,114	320	
2024	455,803	4,737,396	17,777	1,712,555	5,711	9,430	166	
-----								
2023 <sup>f</sup>	Jan.	28,466	238,122	1,067	73,304	318	1,420	89
	Feb.	26,875	270,191	1,108	128,495	446	1,961	28
	Mac	31,205	436,018	1,742	155,483	566	348	4
	Apr.	27,220	328,698	1,436	146,684	535	1,976	38
	Mei	28,608	442,291	1,839	165,491	607	1,612	27
	Jun	27,073	293,863	1,418	116,836	457	912	11
	Jul.	28,275	305,602	1,303	139,394	523	1,684	25
	Ogos	29,655	284,086	1,207	116,801	416	170	1
	Sep.	31,090	384,862	1,510	140,501	487	1,957	30
	Okt.	32,275	400,154	1,609	148,029	520	1,757	29
	Nov.	32,793	375,594	1,524	146,576	494	300	8
	Dis.	32,409	405,760	1,509	115,485	404	2,017	30
2024	Jan.	32,885	471,950	1,764	128,343	438	1,372	23
	Feb.	29,635	345,954	1,380	117,307	420	96	0
	Mac	37,407	412,057	1,587	119,436	433	759	11
	Apr.	33,154	420,771	1,620	134,951	473	602	37
	Mei	36,145	341,985	1,393	125,297	447	1,304	19
	Jun	36,012	318,440	1,256	123,515	418	405	9
	Jul.	43,181	404,074	1,596	123,698	448	180	2
	Ogos	43,381	392,074	1,532	171,870	574	1,505	21
	Sep.	40,775	398,319	1,358	164,100	499	1,049	14
	Okt.	41,233	418,622	1,459	177,873	554	748	9
	Nov.	39,363	403,730	1,333	155,542	471	654	9
	Dis.	42,630	409,420	1,500	170,622	536	756	12
2025	Jan.	46,319	386,029	1,392	132,862	455	608	15
	Feb.	36,514	341,359	1,180	154,232	473	156	2
	Mac	41,631	374,493	1,348	158,198	534	320	4
	Apr.	54,615	371,288	1,323	147,792	450	60	1
	Mei	50,420	430,269	1,510	134,617	450	36	1
	Jun	39,811	351,150	1,282	137,220	418	12	1
	Julai	48,538	403,286	1,359	142,154	411	26	1
	Ogos	42,904	329,620	1,217	133,465	448	5	0
	Sep.	45,731	355,154	1,226	145,151	441	13	1
	Okt.	52,857	334,234	1,194	132,415	392	43	2

Sumber: Jabatan Perangkaan Malaysia

Source: Department of Statistics, Malaysia

## 9.5 Import Barangan Utama dan Terpilih - Malaysia (Samb.)

Imports of Major and Selected Commodities - Malaysia (Cont'd.)

Tempoh Period	Motokar, sudah dipasang, baru		Pesawat udara, kelengkapan dan alat ganti		Alat & perkakas mengukur, memeriksa, menganalisis dan kawalan		Alat ganti & aksesori bagi traktor, motokar dan lain- lain kenderaan darat bermotor	
	<i>Motor cars, completely built-up, new</i>		<i>Aircraft, associated equipment and parts</i>		<i>Measuring, checking analysing and controlling instruments and apparatus</i>		<i>Parts &amp; accessories of tractors, motor cars and other road motor vehicles</i>	
	Unit	RM Juta <i>RM Million</i>	RM Juta <i>RM Million</i>	RM Juta <i>RM Million</i>	RM Juta <i>RM Million</i>	RM Juta <i>RM Million</i>	RM Juta <i>RM Million</i>	RM Juta <i>RM Million</i>
2020	9,006	874	7,103		12,969		9,570	
2021 <sup>f</sup>	9,672	982	8,037		15,262		11,802	
2022 <sup>f</sup>	11,243	1,013	17,709		18,167		17,052	
2023 <sup>f</sup>	n.a	n.a	17,231		19,102		19,501	
2024	n.a	n.a	14,946		20,272		19,303	
2023 <sup>f</sup>	Jan.	n.a	n.a	1,437	1,523		1,398	
	Feb.	n.a	n.a	941	1,415		1,488	
	Mac	n.a	n.a	1,654	1,756		1,504	
	Apr.	n.a	n.a	1,970	1,268		1,371	
	Mei	n.a	n.a	1,116	1,386		1,748	
	Jun	n.a	n.a	1,156	1,479		1,598	
	Jul.	n.a	n.a	1,338	1,748		1,652	
	Ogos	n.a	n.a	1,754	1,513		1,600	
	Sep.	n.a	n.a	1,125	1,697		1,611	
	Okt.	n.a	n.a	988	1,773		1,829	
	Nov.	n.a	n.a	2,390	1,707		1,872	
	Dis.	n.a	n.a	1,361	1,838		1,828	
2024	Jan.	n.a	n.a	1,321	1,669		1,626	
	Feb.	n.a	n.a	763	1,511		1,468	
	Mac	n.a	n.a	869	1,771		1,405	
	Apr.	n.a	n.a	1,150	1,725		1,458	
	Mei	n.a	n.a	1,476	1,634		1,685	
	Jun	n.a	n.a	1,379	1,526		1,432	
	Jul.	n.a	n.a	1,061	1,737		1,749	
	Ogos	n.a	n.a	920	1,658		1,848	
	Sep.	n.a	n.a	1,058	1,561		1,647	
	Okt.	n.a	n.a	1,007	1,704		1,720	
	Nov.	n.a	n.a	1,854	1,714		1,587	
	Dis.	n.a	n.a	2,090	2,063		1,677	
2025	Jan.	n.a	n.a	2,084	1,513		1,428	
	Feb.	n.a	n.a	2,477	1,587		1,448	
	Mac	n.a	n.a	1,448	1,734		1,460	
	Apr.	n.a	n.a	1,748	1,863		1,620	
	Mei	n.a	n.a	1,248	1,781		1,577	
	Jun	n.a	n.a	1,330	1,916		1,449	
	Julai	n.a	n.a	1,689	2,354		1,689	
	Ogos	n.a	n.a	2,469	2,081		1,502	
	Sep.	n.a	n.a	1,767	1,960		1,464	
	Okt.	n.a	n.a	882	2,001		1,452	

Sumber: Jabatan Perangkaan Malaysia

Source: Department of Statistics, Malaysia

## 9.6 Eksport mengikut Negara Terpilih

*Exports by Selected Countries*

Negara/ Kumpulan Negara <i>Country / Country Grouping</i>	2021 <sup>f</sup>	2022 <sup>f</sup>	2023 <sup>f</sup>	2024	2025
	Okt. / Oct.				
RM Juta / RM Million					
<b>Australia</b>	34,479	48,091	49,899	49,401	4,435
<b>Amerika Syarikat</b> <i>U.S.A</i>	142,244	167,208	161,272	198,906	18,429
<b>Emiriah Arab Bersatu</b> <i>United Arab Emirates</i>	10,619	15,442	14,234	14,563	1,477
<b>Filipina</b> <i>Philippines</i>	22,629	28,235	26,445	27,824	2,542
<b>Hong Kong</b> <i>Hong Kong, SAR</i>	76,706	95,671	89,836	88,796	10,190
<b>India</b>	45,203	54,762	45,533	52,132	4,444
<b>Jepun</b> <i>Japan</i>	75,816	98,658	85,830	83,357	6,994
<b>Kesatuan Eropah<sup>a</sup></b> <i>European Union</i>	103,721	126,066	112,873	115,826	13,011
<b>Republik Indonesia</b> <i>Indonesia, Republic of</i>	39,180	55,736	50,910	54,424	4,612
<b>Republik Korea</b> <i>Korea, Republic of</i>	38,224	54,906	56,387	54,256	4,898
<b>Republik Rakyat China</b> <i>China, People's Republic of</i>	192,475	210,554	191,885	187,764	17,242
<b>Republik Singapura</b> <i>Singapore, Republic of</i>	173,974	232,484	219,295	230,865	23,993
<b>Taiwan</b>	40,625	51,745	43,377	67,021	8,110
<b>Thailand</b>	52,162	65,774	58,913	58,998	5,480
<b>Viet Nam</b>	45,627	53,623	52,012	53,863	5,050
<b>Negara-negara lain</b> <i>Other Countries</i>	147,339	191,053	167,497	171,294	17,424

**Nota / Notes :**

<sup>a</sup> EU dianggotai oleh 27 buah negara di mana United Kingdom

bukan lagi sebahagian daripada Kesatuan Eropah bermula 1 Februari 2020.

*The EU consists of 27 countries as the United Kingdom is no longer part of the European Union as of 1 February 2020.*

**Sumber: Jabatan Perangkaan Malaysia**

*Source: Department of Statistics, Malaysia*

## 9.7 Import mengikut Negara Terpilih

*Imports by Selected Countries*

Negara/ Kumpulan Negara <i>Country/ Country Grouping</i>	2021 <sup>f</sup>	2022 <sup>f</sup>	2023 <sup>f</sup>	2024	2025
	Okt. / Oct.				
	RM Juta / RM Million				
<b>Australia</b>	22,562	40,637	34,739	33,579	3,062
<b>Amerika Syarikat</b> <i>U.S.A</i>	74,727	100,421	88,850	126,252	9,916
<b>Emiriah Arab Bersatu</b> <i>United Arab Emirates</i>	11,706	22,157	25,297	27,662	2,088
<b>Filipina</b> <i>Philippines</i>	9,924	13,033	9,672	10,332	841
<b>Hong Kong</b> <i>Hong Kong, SAR</i>	17,637	17,601	15,250	16,670	2,062
<b>India</b>	24,531	31,458	29,852	31,367	2,139
<b>Jepun</b> <i>Japan</i>	73,942	83,076	70,917	70,147	5,706
<b>Kesatuan Eropah<sup>a</sup></b> <i>European Union</i>	76,637	90,178	93,912	103,085	7,979
<b>Republik Indonesia</b> <i>Indonesia, Republic of</i>	56,127	73,968	60,301	61,132	5,550
<b>Republik Korea</b> <i>Korea, Republic of</i>	50,084	59,187	55,298	55,421	4,807
<b>Republik Rakyat China</b> <i>China, People's Republic of</i>	229,016	275,826	258,127	296,481	33,648
<b>Republik Singapura</b> <i>Singapore, Republic of</i>	93,633	135,040	143,726	165,398	13,393
<b>Taiwan</b>	75,203	106,003	83,795	109,127	12,414
<b>Thailand</b>	45,383	56,186	54,457	55,524	4,918
<b>Viet Nam</b>	23,771	31,747	27,412	29,253	4,562
<b>Negara-negara lain</b> <i>Other Countries</i>	102,461	157,294	159,438	178,808	14,826

Nota / Notes :

<sup>a</sup> EU dianggotai oleh 27 buah negara di mana United Kingdom

bukan lagi sebahagian daripada Kesatuan Eropah bermula 1 Februari 2020.

*The EU consists of 27 countries as the United Kingdom is no longer part of the European Union as of 1 February 2020.*

Sumber: Jabatan Perangkaan Malaysia

Source: Department of Statistics, Malaysia

## 9.8 Import mengikut Penggunaan Akhir & Kategori Ekonomi Umum (KEU) - Malaysia

Imports by End Use & Broad Economic Categories (BEC) - Malaysia

Tempoh Period	Barang Modal	Barang Perantara	Barang Penggunaan	Lain-lain <sup>1</sup>	Jumlah	
	Capital Goods	Intermediate Goods	Consumption Goods	Others	Total	
RM Juta / RM Million						
2020	90,369	422,921	73,912	208,992	<b>796,194</b>	
2021	103,823	545,801	83,893	253,826	<b>987,344</b>	
2022 <sup>f</sup>	120,231	706,551	104,017	363,011	<b>1,293,811</b>	
2023 <sup>f</sup>	128,743	620,607	104,118	357,576	<b>1,211,044</b>	
2024	166,098	749,247	117,414	337,478	<b>1,370,237</b>	
<hr/>						
2023 <sup>f</sup>	Jan.	9,675	48,441	8,245	28,147	<b>94,508</b>
	Feb.	7,861	48,791	7,045	29,006	<b>92,703</b>
	Mac	9,730	55,137	9,291	30,310	<b>104,469</b>
	Apr.	10,132	46,612	8,160	28,916	<b>93,821</b>
	Mei	9,893	55,202	8,870	30,140	<b>104,105</b>
	Jun	9,707	44,352	8,150	32,665	<b>94,875</b>
	Jul.	10,461	48,951	8,744	31,302	<b>99,458</b>
	Ogos	10,705	51,504	8,529	27,113	<b>97,850</b>
	Sep.	10,834	49,715	8,778	30,610	<b>99,937</b>
	Okt.	12,703	55,748	9,365	35,372	<b>113,187</b>
	Nov.	14,756	56,111	9,737	28,897	<b>109,501</b>
	Dis.	12,287	60,042	9,203	25,099	<b>106,631</b>
2024	Jan.	13,685	58,857	10,331	29,366	<b>112,238</b>
	Feb.	10,209	55,546	8,425	25,936	<b>100,116</b>
	Mac	16,179	59,357	9,386	30,923	<b>115,845</b>
	Apr.	11,021	59,317	9,750	26,999	<b>107,088</b>
	Mei	13,878	68,124	10,187	25,893	<b>118,083</b>
	Jun	11,992	60,853	9,258	29,638	<b>111,740</b>
	Jul.	15,092	69,151	10,975	29,497	<b>124,716</b>
	Ogos	14,167	72,370	10,335	25,867	<b>122,740</b>
	Sep.	16,930	58,686	8,805	26,369	<b>110,790</b>
	Okt.	12,311	62,774	9,637	31,547	<b>116,269</b>
	Nov.	13,272	63,262	10,061	24,675	<b>111,270</b>
	Dis.	17,360	60,951	10,265	30,767	<b>119,343</b>
2025	Jan.	19,927	60,751	10,056	28,421	<b>119,155</b>
	Feb.	13,820	58,676	9,061	24,069	<b>105,625</b>
	Mac	13,034	58,937	9,731	30,833	<b>112,535</b>
	Apr.	23,545	58,186	9,712	36,927	<b>128,369</b>
	Mei	22,651	65,169	10,101	27,937	<b>125,858</b>
	Jun	14,420	60,301	9,404	29,020	<b>113,145</b>
	Julai	18,157	56,836	10,433	40,032	<b>125,458</b>
	Ogos	15,713	60,250	9,417	30,089	<b>115,469</b>
	Sep.	18,457	54,316	9,233	36,791	<b>118,796</b>
	Okt.	18,663	57,792	9,990	41,467	<b>127,912</b>

Nota / Note :

<sup>1</sup> Termasuk Barang Dua Guna & Eksport Semula.  
Includes Dual Use Goods & Re-Exports.

Sumber: Jabatan Perangkaan Malaysia

Source: Department of Statistics, Malaysia

## 9.9 Indeks Nilai Seunit, Indeks Volum dan Terma Perdagangan bagi Import dan Eksport - Malaysia Import and Export of Unit Value Indices, Volume Indices and Terms of Trade - Malaysia (2010=100)

Tempoh <i>Period</i>	Indeks Nilai Seunit <i>Unit Value Index</i>		Indeks Volum <i>Volume Index</i>		Terma Perdagangan <i>Terms of Trade</i>	
	Eksport <i>Export</i>	Import <i>Import</i>	Eksport <i>Export</i>	Import <i>Import</i>		
2020	112.4	113.9	137.2	133.1	98.7	
2021 <sup>f</sup>	123.9	118.4	156.7	157.9	104.6	
2022 <sup>f</sup>	145.2	130.2	167.0	188.0	111.5	
2023	143.7	129.0	155.6	178.3	111.4	
2024 <sup>f</sup>	149.4	129.0	158.4	201.7	115.8	
<hr/>						
2023	Jan.	142.7	128.0	148.5	168.3	111.5
	Feb.	141.2	128.7	150.1	164.1	109.7
	Mac	142.6	129.2	171.2	184.3	110.3
	Apr.	141.9	128.2	139.4	166.8	110.7
	Mei	141.7	127.9	158.7	185.5	110.8
	Jun	141.8	128.5	164.4	168.3	110.4
	Jul.	141.6	127.6	155.1	177.7	111.0
	Ogos	142.3	128.8	152.2	173.1	110.5
	Sep.	144.6	130.6	161.8	174.3	110.7
	Okt.	146.4	131.3	162.1	196.5	111.5
	Nov.	149.3	130.4	153.2	191.3	114.5
	Dis.	148.0	128.7	150.6	188.9	115.0
2024	Jan.	147.2	128.5	156.4	199.0	114.5
	Feb.	147.3	129.9	142.3	175.6	113.4
	Mac	149.8	130.0	162.0	203.1	115.2
	Apr.	149.2	130.9	145.2	186.5	114.0
	Mei	150.3	130.9	160.3	205.5	114.8
	Jun	151.2	130.0	156.9	195.9	116.3
	Jul.	150.2	130.4	164.7	218.0	115.2
	Ogos	150.3	129.5	161.6	215.9	116.0
	Sep.	149.3	127.1	155.8	198.6	117.5
	Okt.	147.8	126.3	163.2	209.9	117.1
	Nov.	149.1	126.9	159.1	199.8	117.5
	Dis.	150.7	128.0	173.0	212.5	117.8
2025	Jan.	151.2	127.7	152.8	212.7	118.4
	Feb.	151.4	128.1	146.9	187.9	118.2
	Mac	151.8	127.0	170.2	202.0	119.5
	Apr.	150.3	126.2	167.0	231.9	119.1
	Mei	148.0	124.8	160.9	229.9	118.6
	Jun	151.2	124.4	151.3	207.3	121.5
	Julai	151.4	125.0	174.0	228.7	121.1
	Ogos	152.9	124.8	161.6	211.0	122.5
	Sep.	154.2	124.3	181.0	217.8	124.1
	Okt.	154.2	124.6	164.9	233.9	123.7

Nota / Note :

Rujukan penerbitan - Indeks Perdagangan Luar Negeri

Publication references - External Trade Indices

Sumber: Jabatan Perangkaan Malaysia

Source: Department of Statistics, Malaysia



**Muka surat ini sengaja dibiarkan kosong.**  
*This page is deliberately left blank.*



# **IMBANGAN PEMBAYARAN & PELABURAN LANGSUNG**

*BALANCE OF PAYMENTS & DIRECT INVESTMENT*

**10**

**Muka surat ini sengaja dibiarkan kosong.**  
*This page is deliberately left blank.*

## 10.1 Imbangan Pembayaran - Malaysia

### Balance of Payment - Malaysia

Tempoh Period	Akaun Semasa Current Account					Akaun Modal Capital Account	Akaun Kewangan Financial Account	Aset Rizab Reserve Assets	Kesilapan & Ketinggalan Errors & Omissions	
	Jumlah	Barangan	Perkhidmatan	Pendapatan	Pendapatan					
	Total	Goods	Services	Primer Primary Income	Sekunder Secondary Income					
<b>RM Juta (Bersih)/ RM Million (Net)</b>										
2020	<b>59,091</b>	137,486	-47,161	-28,520	-2,714	-419	-77,396	19,297	-572	
2021	<b>60,178</b>	177,634	-65,661	-42,153	-9,642	-469	16,242	-45,686	-30,266	
2022 <sup>f</sup>	<b>57,223</b>	187,275	-58,204	-56,943	-14,905	-454	8,533	-53,359	-11,943	
2023 <sup>f</sup>	<b>20,048</b>	130,897	-43,993	-55,661	-11,195	-259	-7,150	20,500	-33,140	
2024 <sup>f</sup>	<b>27,716</b>	114,462	-11,672	-66,111	-8,963	-8	-4,928	-15,742	-7,038	
*2025 <sup>p</sup>	<b>29,199</b>	<b>88,786</b>	<b>-6,000</b>	<b>-45,942</b>	<b>-7,645</b>	<b>-86</b>	<b>-33,690</b>	<b>-7,245</b>	<b>11,822</b>	
2020 <sup>f</sup>	Q1	<b>8,094</b>	27,941	-7,606	-7,111	-5,130	-89	-13,583	8,669	-3,091
	Q2	<b>5,600</b>	23,664	-12,370	-3,794	-1,900	-52	-21,892	6,362	9,982
	Q3	<b>26,514</b>	43,066	-13,352	-10,275	7,075	-177	-31,893	1,643	3,913
	Q4	<b>18,884</b>	42,815	-13,833	-7,339	-2,759	-102	-10,028	2,623	-11,377
2021 <sup>f</sup>	Q1	<b>11,956</b>	37,001	-14,779	-6,641	-3,625	-73	17,095	-17,132	-11,846
	Q2	<b>12,499</b>	40,479	-15,169	-11,345	-1,466	-65	-3,683	-4,705	-4,046
	Q3	<b>19,655</b>	44,918	-17,890	-4,173	-3,200	-61	869	-21,285	822
	Q4	<b>16,068</b>	55,237	-17,823	-19,994	-1,351	-269	1,962	-2,564	-15,197
2022 <sup>f</sup>	Q1	<b>5,716</b>	44,171	-18,255	-17,283	-2,918	-96	31,763	-12,751	-24,632
	Q2	<b>2,887</b>	36,876	-14,819	-16,247	-2,923	-77	-831	-4,911	2,932
	Q3	<b>18,985</b>	47,260	-11,174	-14,322	-2,779	-214	-17,462	-13,204	11,896
	Q4	<b>27,510</b>	57,722	-12,149	-11,563	-6,500	-66	-1,114	-22,492	-3,837
2023 <sup>f</sup>	Q1	<b>3,868</b>	38,251	-13,738	-15,322	-5,322	-71	-1,586	5,721	-7,933
	Q2	<b>8,197</b>	30,199	-11,923	-7,990	-2,090	-20	-7,459	12,391	-13,109
	Q3	<b>7,128</b>	32,727	-10,647	-13,139	-1,814	-21	19,968	-7,695	-19,380
	Q4	<b>855</b>	29,720	-7,684	-19,210	-1,970	-146	-18,074	10,083	7,282
2024 <sup>f</sup>	Q1	<b>8,738</b>	31,137	-6,127	-16,735	464	1	-19,083	-8,715	19,059
	Q2	<b>4,271</b>	23,987	-3,705	-14,833	-1,178	22	26,620	1,347	-32,260
	Q3	<b>1,800</b>	22,404	-826	-17,407	-2,370	22	-3,127	-2,348	3,654
	Q4	<b>12,907</b>	36,935	-1,014	-17,134	-5,880	-52	-9,338	-6,026	2,509
2025 <sup>p</sup>	Q1	<b>16,697</b>	38,491	-3,433	-17,135	-1,227	130	-20,314	-3,115	6,602
	Q2	<b>265</b>	17,005	-3,273	-8,887	-4,580	23	-2,205	-988	2,905
	Q3	<b>12,238</b>	33,290	706	-19,921	-1,838	-239	-11,172	-3,142	2,315

Sumber: Jabatan Perangkaan Malaysia

Source: Department of Statistics, Malaysia

## 10.2a Aliran Pelaburan Langsung di Luar Negeri (DIA) mengikut Blok Negara

Flows of Direct Investment Abroad (DIA) by Blocks of Countries

Tempoh Period	Jumlah Total			Afrika Africa			Amerika Latin Latin America			
				antaranya/ of which			antaranya/ of which			
				Mauritius			Kepulauan Cayman Cayman Islands			
	Kredit Credit	Debit	Bersih Net	Kredit Credit	Debit	Bersih Net	Kredit Credit	Debit	Bersih Net	
RM Juta / RM Million										
2020	25,430	35,600	-10,170	112	-2,863	2,975	1,955	1,119	836	
2021	42,502	61,875	-19,373	5,160	-1,085	6,245	1,648	1,006	641	
2022 <sup>f</sup>	62,240	125,064	-62,825	1,043	509	535	1,306	3,500	-2,195	
2023 <sup>f</sup>	60,478	90,624	-30,147	1,081	-781	1,861	1,541	1,210	331	
2024 <sup>r</sup>	55,861	89,723	-33,862	578	-78	656	132	4,148	-4,017	
2025*	36,148	40,734	-4,586	34	-617	651 0	669	1,167	-498 0	
2020	Q1	6,864	8,735	-1,871	16	-310	326	76	372	-296
	Q2	4,415	7,382	-2,968	66	-1,152	1,218	620	433	187
	Q3	6,353	8,064	-1,711	25	-890	915	312	1,334	-1,022
	Q4	7,799	11,419	-3,620	5	-510	515	947	-1,020	1,967
2021 <sup>f</sup>	Q1	6,467	13,140	-6,673	10	-584	594	45	380	-335
	Q2	8,842	12,365	-3,523	73	-188	261	51	341	-290
	Q3	13,526	15,047	-1,521	4,860	-304	5,164	294	140	155
	Q4	13,666	21,323	-7,656	217	-9	226	1,257	146	1,112
2022 <sup>f</sup>	Q1	15,444	21,018	-5,574	708	1,038	-330	840	424	415
	Q2	12,661	27,782	-15,121	3	30	-27	230	2,173	-1,943
	Q3	21,475	33,403	-11,929	55	253	-198	113	642	-530
	Q4	12,660	42,862	-30,202	278	-811	1,090	124	262	-138
2023 <sup>f</sup>	Q1	16,335	20,054	-3,719	128	-242	370	222	-318	540
	Q2	10,938	17,325	-6,387	11	-276	287	307	446	-140
	Q3	11,449	21,418	-9,970	793	-465	1,258	69	533	-464
	Q4	21,756	31,827	-10,070	149	202	-53	943	549	394
2024 <sup>r</sup>	Q1	8,854	19,578	-10,725	342	32	310	29	1,277	-1,248
	Q2	20,255	19,377	878	9	348	-339	55	1,534	-1,479
	Q3	8,136	26,928	-18,792	4	-303	307	32	564	-532
	Q4	18,617	23,841	-5,224	223	-155	378	16	774	-758
2025*	Q1	10,595	14,066	-3,472	4	-105	108	183	764	-581
	Q2	14,322	13,727	595	30	46	-15	29	444	-415
	Q3	11,232	12,941	-1,709	1	-558	558	457	-42	499

Nota / Note :

<sup>1</sup> Kredit merujuk kepada aliran masuk dana atau amaun yang diterima oleh pelabur langsung Malaysia daripada enterpris pelaburan langsung bukan pemastautin berikutan pembubaran pelaburan di luar negeri, transaksi pinjaman, kredit perdagangan dan penerimaan modal lain.

Credit refers to inflow of funds or amounts received by Malaysian direct investor from non-resident direct investment enterprise due to liquidation of investment abroad, loan transactions, trade credits and other capital receipts.

<sup>2</sup> Debit merujuk kepada aliran keluar dana atau amaun yang diberikan oleh pelabur langsung Malaysia kepada enterpris pelaburan langsung bukan pemastautin dalam bentuk modal ekuiti, perolehan dilabur semula, transaksi pinjaman, kredit perdagangan dan pemberian modal lain.

Debit refers to outflow of funds or amounts extended by Malaysian direct investors to non-resident direct investment enterprise in the form of equity capital, reinvested earnings, loan transactions, trade credits, as well as other capital extensions.

\* merujuk kepada statistik bagi tempoh Januari - Mac 2025

refers to statistics for the period of January - March 2025

## 10.2a Aliran Pelaburan Langsung di Luar Negeri (DIA) mengikut Blok Negara (Samb.)

Flows of Direct Investment Abroad (DIA) by Blocks of Countries (Cont'd.)

Tempoh Period	Amerika Latin <i>Latin America</i>			Amerika Utara <i>North America</i>			Asia Barat <i>West Asia</i>			
	antaranya/ of which			antaranya/ of which			antaranya/ of which			
	Kepulauan Virgin British <i>British Virgin Islands</i>			Amerika Syarikat <i>United States of America</i>			Emiriyah Arab Bersatu <i>United Arab Emirates</i>			
	Kredit <i>Credit</i>	Debit <i>Debit</i>	Bersih <i>Net</i>	Kredit <i>Credit</i>	Debit <i>Debit</i>	Bersih <i>Net</i>	Kredit <i>Credit</i>	Debit <i>Debit</i>	Bersih <i>Net</i>	
RM Juta / RM Million										
2020	671	894	-223	2,063	2,426	-363	340	37	303	
2021	1,127	1,522	-395	2,913	4,165	-1,252	518	353	165	
2022 <sup>f</sup>	1,546	1,575	-30	2,569	3,918	-1,349	97	-30	127	
2023 <sup>f</sup>	906	1,838	-932	2,421	5,726	-3,304	481	365	116	
2024 <sup>f</sup>	329	807	-478	2,519	4,408	-1,889	544	1,198	-654	
2025*	237	465	-227	2,302	2,068	233 0	139	961	-822	
-----										
2020	Q1	255	477	-222	426	336	90	11	33	-22
	Q2	168	132	36	588	906	-318	47	12	36
	Q3	58	13	46	272	426	-154	12	0	12
	Q4	190	271	-82	778	759	19	269	-8	277
2021 <sup>f</sup>	Q1	90	29	62	387	778	-390	18	-25	44
	Q2	111	220	-110	873	787	85	323	5	318
	Q3	264	577	-312	878	1,175	-297	145	330	-186
	Q4	661	696	-35	775	1,425	-650	32	43	-11
2022 <sup>f</sup>	Q1	191	275	-84	662	1,432	-770	8	-18	26
	Q2	362	160	203	394	788	-394	33	-16	49
	Q3	94	264	-170	567	940	-373	24	2	22
	Q4	899	877	22	947	758	188	32	2	30
2023 <sup>f</sup>	Q1	270	330	-60	686	1,716	-1,030	17	-23	40
	Q2	281	401	-119	652	1,402	-750	22	62	-40
	Q3	54	380	-326	391	1,339	-948	23	41	-19
	Q4	301	727	-426	692	1,269	-577	419	284	135
2024 <sup>f</sup>	Q1	25	124	-98	591	864	-273	172	518	-346
	Q2	144	207	-63	521	1,271	-750	53	220	-168
	Q3	28	224	-196	438	1,181	-743	26	211	-185
	Q4	132	252	-120	969	1,092	-123	294	249	45
2025*	Q1	52	85	-34	454	850	-395	75	246	-171
	Q2	150	291	-141	724	650	74	34	293	-259
	Q3	36	88	-53	1,123	569	554	30	421	-392

Sumber: Jabatan Perangkaan Malaysia

Source: Department of Statistics, Malaysia

## 10.2a Aliran Pelaburan Langsung di Luar Negeri (DIA) mengikut Blok Negara (Samb.)

Flows of Direct Investment Abroad (DIA) by Blocks of Countries (Cont'd.)

Tempoh Period	Asia Selatan South Asia			Asia Tenggara Southeast Asia						
	antaranya/ of which			antaranya/ of which						
	India			Filipina Philippines			Indonesia			
	Kredit Credit	Debit	Bersih Net	Kredit Credit	Debit	Bersih Net	Kredit Credit	Debit	Bersih Net	
RM Juta / RM Million										
2020	29	143	-113	50	217	-168	1,606	4,773	-3,167	
2021	121	546	-424	52	952	-901	3,110	6,359	-3,249	
2022 <sup>f</sup>	247	643	-396	334	833	-499	2,996	17,478	-14,481	
2023 <sup>f</sup>	624	356	268	29	721	-692	2,075	10,870	-8,794	
2024 <sup>r</sup>	159	252	-93	487	835	-348	3,346	11,914	-8,569	
2025*	216	18	198	358	248	110 0	4,813	3,344	1,469	
-----										
2020	Q1	7	122	-116	20	162	-142	375	1,286	-911
	Q2	8	12	-4	12	113	-101	219	1,399	-1,180
	Q3	8	2	5	12	-31	43	670	64	606
	Q4	7	6	1	6	-26	32	342	2,024	-1,681
2021 <sup>f</sup>	Q1	69	132	-62	5	149	-144	332	1,414	-1,082
	Q2	9	46	-37	2	142	-139	363	1,248	-886
	Q3	15	278	-263	29	358	-329	1,236	2,085	-849
	Q4	27	89	-62	15	303	-288	1,180	1,612	-432
2022 <sup>f</sup>	Q1	9	40	-30	9	102	-93	381	2,669	-2,287
	Q2	18	242	-224	41	563	-522	455	4,856	-4,401
	Q3	204	149	56	257	-62	320	703	3,700	-2,997
	Q4	15	212	-197	26	230	-204	1,457	6,253	-4,796
2023 <sup>f</sup>	Q1	38	90	-52	4	193	-188	254	2,340	-2,086
	Q2	498	43	455	8	136	-128	336	1,519	-1,184
	Q3	36	70	-34	11	104	-93	654	3,047	-2,393
	Q4	51	153	-101	6	288	-282	832	3,964	-3,132
2024 <sup>r</sup>	Q1	65	61	4	50	250	-200	463	2,382	-1,919
	Q2	56	197	-140	374	27	347	1,260	2,123	-864
	Q3	18	-22	41	8	55	-47	479	4,011	-3,532
	Q4	19	16	3	55	502	-447	1,144	3,398	-2,254
2025*	Q1	18	34	-16	91	187	-96	654	1,434	-780
	Q2	184	-12	197	253	75	177	2,885	231	2,654
	Q3	14	-3	17	15	-15	29 0	1,274	1,679	-405

Sumber: Jabatan Perangkaan Malaysia

Source: Department of Statistics, Malaysia

## 10.2a Aliran Pelaburan Langsung di Luar Negeri (DIA) mengikut Blok Negara (Samb.)

Flows of Direct Investment Abroad (DIA) by Blocks of Countries (Cont'd.)

Tempoh Period	Asia Tenggara Southeast Asia									
	antaranya/ of which									
	Kemboja Cambodia			Thailand			Singapura Singapore			
	Kredit Credit	Debit	Bersih Net	Kredit Credit	Debit	Bersih Net	Kredit Credit	Debit	Bersih Net	
RM Juta / RM Million										
2020	37	1,003	-966	316	911	-596	6,745	4,301	2,444	
2021	153	948	-795	201	1,625	-1,423	7,402	8,775	-1,373	
2022 <sup>f</sup>	31	1,057	-1,026	161	2,432	-2,270	6,812	18,007	-11,194	
2023 <sup>f</sup>	156	1,008	-852	926	1,803	-877	6,549	19,388	-12,839	
2024 <sup>r</sup>	166	1,242	-1,076	848	4,039	-3,191	6,026	17,023	-10,997	
2025*	81	988	-907	451	1,709	-1,258 0	5,757	5,998	-241	
-----										
2020	Q1	6	112	-106	56	161	-106	2,582	161	2,421
	Q2	8	304	-296	40	287	-246	679	593	86
	Q3	7	269	-262	33	191	-159	1,903	1,005	899
	Q4	15	318	-302	187	272	-85	1,581	2,543	-962
2021 <sup>f</sup>	Q1	118	221	-103	35	272	-237	2,052	2,352	-300
	Q2	5	235	-230	22	117	-95	2,707	1,345	1,362
	Q3	30	223	-193	21	835	-814	711	1,718	-1,007
	Q4	1	270	-269	124	401	-277	1,932	3,361	-1,428
2022 <sup>f</sup>	Q1	20	82	-62	18	251	-233	1,629	3,409	-1,779
	Q2	1	266	-265	41	689	-647	1,704	5,710	-4,006
	Q3	8	259	-251	47	621	-574	2,209	4,750	-2,541
	Q4	2	450	-448	55	871	-816	1,269	4,137	-2,868
2023 <sup>f</sup>	Q1	3	246	-243	106	294	-188	1,668	5,198	-3,531
	Q2	61	162	-102	139	354	-215	1,188	3,677	-2,488
	Q3	39	278	-239	93	786	-693	1,846	3,502	-1,656
	Q4	54	321	-268	588	369	219	1,847	7,010	-5,164
2024 <sup>r</sup>	Q1	42	218	-176	167	1,263	-1,096	1,423	3,622	-2,199
	Q2	44	335	-291	131	655	-525	1,943	3,688	-1,745
	Q3	67	359	-292	167	1,187	-1,020	1,015	2,589	-1,574
	Q4	13	330	-317	383	934	-551	1,645	7,123	-5,479
2025*	Q1	9	227	-217	164	801	-638	1,625	2,256	-630
	Q2	33	440	-407	175	172	3	2,298	1,266	1,033
	Q3	39	321	-282	113	736	-623	1,833	2,476	-643

Sumber: Jabatan Perangkaan Malaysia

Source: Department of Statistics, Malaysia



## 10.2a Aliran Pelaburan Langsung di Luar Negeri (DIA) mengikut Blok Negara (Samb.)

Flows of Direct Investment Abroad (DIA) by Blocks of Countries (Cont'd.)

Tempoh Period	Asia Tenggara Southeast Asia			Asia Timur East Asia						
	antaranya/ of which			antaranya/ of which						
	Viet Nam			China			Hong Kong			
	Kredit Credit	Debit	Bersih Net	Kredit Credit	Debit	Bersih Net	Kredit Credit	Debit	Bersih Net	
RM Juta / RM Million										
2020	548	1,501	-953	485	1,704	-1,219	872	664	208	
2021	677	2,109	-1,432	862	1,700	-838	1,024	-535	1,558	
2022 <sup>f</sup>	997	3,840	-2,843	702	2,391	-1,689	1,503	230	1,274	
2023 <sup>f</sup>	526	2,926	-2,400	1,018	1,777	-759	1,206	1,694	-488	
2024 <sup>r</sup>	458	1,598	-1,140	2,064	3,226	-1,162	3,962	2,624	1,339	
2025*	218	1,075	-857	1,216	1,408	-192 0	264	1,435	-1,171	
2020	Q1	91	72	19	109	214	-105	145	-349	494
	Q2	241	456	-215	102	486	-384	199	358	-160
	Q3	131	369	-237	156	497	-340	250	308	-58
	Q4	84	604	-520	117	507	-390	278	347	-68
2021 <sup>f</sup>	Q1	122	243	-122	230	511	-281	275	-692	966
	Q2	301	772	-470	225	1,070	-846	192	-299	491
	Q3	60	404	-344	199	281	-83	183	228	-45
	Q4	194	690	-496	209	-163	372	374	227	146
2022 <sup>f</sup>	Q1	220	981	-761	222	578	-357	97	-117	214
	Q2	408	1,108	-700	171	466	-296	357	118	239
	Q3	258	601	-343	147	419	-272	314	-60	373
	Q4	111	1,149	-1,039	162	927	-765	736	289	447
2023 <sup>f</sup>	Q1	162	860	-699	223	392	-169	224	-12	236
	Q2	253	-99	352	156	629	-473	113	110	3
	Q3	34	1,610	-1,576	175	-122	298	408	918	-510
	Q4	77	555	-478	464	879	-414	462	679	-217
2024 <sup>r</sup>	Q1	63	381	-318	176	517	-340	1,394	1,172	222
	Q2	143	305	-162	979	954	24	297	174	123
	Q3	20	523	-503	590	957	-367	534	854	-320
	Q4	231	388	-157	319	798	-479	1,737	424	1,313
2025*	Q1	116	146	-31	843	519	324	88	384	-296
	Q2	84	515	-430	148	479	-330	60	577	-517
	Q3	17	414	-396	224	410	-186	117	475	-358

Sumber: Jabatan Perangkaan Malaysia

Source: Department of Statistics, Malaysia

## 10.2a Aliran Pelaburan Langsung di Luar Negeri (DIA) mengikut Blok Negara (Samb.)

Flows of Direct Investment Abroad (DIA) by Blocks of Countries (Cont'd.)

Tempoh Period	Asia Timur East Asia			Eropah Europe						
	Taiwan			antaranya/ of which						
				Belanda Netherlands			Jerman Germany			
	Kredit Credit	Debit	Bersih Net	Kredit Credit	Debit	Bersih Net	Kredit Credit	Debit	Bersih Net	
RM Juta / RM Million										
2020	489	742	-253	564	1,307	-742	320	363	-44	
2021	341	522	-182	725	7,202	-6,478	157	367	-210	
2022 <sup>f</sup>		-219	320	12,108	26,446	-14,338	232	827	-596	
2023 <sup>f</sup>	659	805	-145	1,109	3,756	-2,647	478	35	443	
2024 <sup>r</sup>	267	990	-723	823	2,273	-1,450	542	465	77	
2025*	73	44	29 0	3,238	2,716	523 0	105	275	-170	
-----										
2020	Q1	37	131	-94	279	194	85	63	102	-39
	Q2	49	199	-150	78	260	-182	55	155	-100
	Q3	293	215	78	49	258	-209	102	52	50
	Q4	110	197	-88	158	594	-436	99	55	45
2021 <sup>f</sup>	Q1	29	216	-187	95	654	-558	34	187	-153
	Q2	12	-94	106	51	361	-310	22	156	-134
	Q3	281	256	25	449	478	-29	35	54	-19
	Q4	18	144	-126	129	5,710	-5,580	67	-29	95
2022 <sup>f</sup>	Q1	13	152	-139	22	415	-393	72	139	-67
	Q2	41	-723	765	831	1,382	-550	48	534	-486
	Q3	19	159	-140	10,510	10,292	218	61	101	-40
	Q4	27	193	-166	744	14,357	-13,613	51	53	-3
2023 <sup>f</sup>	Q1	56	71	-15	305	721	-417	74	73	1
	Q2	553	288	265	575	1327	-752	59	-3	62
	Q3	35	286	-251	86	-710	795	37	-95	132
	Q4	15	159	-144	144	2,418	-2,274	308	60	247
2024 <sup>r</sup>	Q1	16	356	-340	201	402	-201	31	91	-60
	Q2	2	119	-117	185	603	-418	22	192	-170
	Q3	233	251	-19	57	642	-585	89	72	17
	Q4	17	264	-247	381	626	-245	399	109	290
2025*	Q1	31	173	-142	251	-147	397	47	58	-11
	Q2	33	-407	440	1,977	1,515	462	31	122	-91
	Q3	9	277	-269	1,010	1,347	-336	27	95	-68

Sumber: Jabatan Perangkaan Malaysia  
Source: Department of Statistics, Malaysia

## 10.2a Aliran Pelaburan Langsung di Luar Negeri (DIA) mengikut Blok Negara (Samb.)

Flows of Direct Investment Abroad (DIA) by Blocks of Countries (Cont'd.)

Tempoh Period	Eropah Europe			Oceania Oceania			Lain-lain negara Other Countries			
	antaranya/ of which			antaranya/ of which						
	United Kingdom			Australia						
	Kredit Credit	Debit	Bersih Net	Kredit Credit	Debit	Bersih Net	Kredit Credit	Debit	Bersih Net	
RM Juta / RM Million										
2020	1,863	5,236	-3,374	1,399	1,098	301	4,967	10,023	-5,056	
2021	4,191	7,013	-2,822	2,749	2,462	287	9,370	15,867	-6,497	
2022 <sup>f</sup>	5,080	10,301	-5,221	5,368	5,580	-212	19,007	25,748	-6,742	
2023 <sup>f</sup>	8,980	9,476	-496	3,188	4,357	-1,168	26,525	23,297	3,228	
2024 <sup>r</sup>	4,432	5,063	-631	2,862	2,420	442	25,316	25,276	40	
2025*	2,978	4,046	-1,068	1,092	1,275	-182 0	11,904	12,111	-207	
-----										
2020	Q1	165	2,022	-1,857	291	551	-260	1,854	2,888	-1,033
	Q2	303	741	-438	281	459	-178	650	1,228	-577
	Q3	513	1,044	-531	446	101	345	1,099	2,839	-1,739
	Q4	882	1,430	-548	381	-13	394	1,363	3,069	-1,706
2021 <sup>f</sup>	Q1	540	1,213	-672	577	686	-109	1,403	5,006	-3,602
	Q2	703	1,939	-1,236	468	164	304	2,329	3,997	-1,669
	Q3	843	880	-37	685	760	-75	2,309	4,291	-1,982
	Q4	2,105	2,982	-877	1,019	853	166	3,329	2,574	756
2022 <sup>f</sup>	Q1	640	1,644	-1,003	1,200	1,259	-59	8,482	6,263	2,219
	Q2	1,763	577	1,186	1,141	972	169	4,619	7,889	-3,270
	Q3	1,386	2,447	-1,061	937	1,125	-188	3,561	6,802	-3,242
	Q4	1,291	5,633	-4,343	2,090	2,224	-134	2,344	4,794	-2,449
2023 <sup>f</sup>	Q1	2,622	67	2,555	1,276	885	391	7,997	7,174	823
	Q2	848	686	161	415	710	-295	4,464	5,751	-1,287
	Q3	1,063	2,183	-1,120	717	443	274	4,885	7,291	-2,406
	Q4	4,448	6,540	-2,093	780	2,319	-1,539	9,180	3,082	6,098
2024 <sup>r</sup>	Q1	1,036	374	662	921	309	612	1,646	5,366	-3,720
	Q2	504	768	-264	600	644	-44	12,933	5,011	7,923
	Q3	1,604	1,909	-304	653	549	104	2,072	11,113	-9,041
	Q4	1,289	2,013	-724	687	917	-230	8,665	3,786	4,878
2025*	Q1	671	1,013	-342	409	450	-41	4,810	4,690	120
	Q2	457	2,021	-1,564	129	409	-280	4,607	4,600	6
	Q3	1,851	1,013	838	554	416	138 0	2,488	2,821	-333

Sumber: Jabatan Perangkaan Malaysia

Source: Department of Statistics, Malaysia

## 10.2b Aliran Pelaburan Langsung di Luar Negeri (DIA) mengikut Sektor

*Flows of Direct Investment Abroad (DIA) by Sector*

Tempoh Period	Jumlah Total			Pertanian, Perhutanan dan Perikanan <i>Agriculture, Forestry and Fishing</i>			Perlombongan dan Pengkuarian (termasuk minyak dan gas) <i>Mining and Quarrying (including oil and gas)</i>			
	Kredit <i>Credit</i>	Debit <i>Debit</i>	Bersih <i>Net</i>	Kredit <i>Credit</i>	Debit <i>Debit</i>	Bersih <i>Net</i>	Kredit <i>Credit</i>	Debit <i>Debit</i>	Bersih <i>Net</i>	
	RM Juta / RM Million									
2020	25,430	35,600	-10,170	655	1,522	-867	3,652	5,558	-1,906	
2021	42,502	61,875	-19,373	1,295	2,459	-1,163	8,595	11,343	-2,748	
2022 <sup>f</sup>	62,240	125,064	-62,825	2,058	3,308	-1,250	17,492	24,822	-7,329	
2023 <sup>f</sup>	60,478	90,624	-30,147	1,062	1,955	-893	10,434	15,948	-5,514	
2024 <sup>r</sup>	55,861	89,723	-33,862	642	938	-296	7,195	11,476	-4,282	
2025*	36,148	40,734	-4,586	749	1,198	-450	7,605	11,333	-3,728	
-----										
2020	Q1	6,864	8,735	-1,871	66	587	-521	816	2,664	-1,847
	Q2	4,415	7,382	-2,968	113	138	-25	500	598	-97
	Q3	6,353	8,064	-1,711	237	357	-121	825	428	397
	Q4	7,799	11,419	-3,620	239	440	-201	1,509	1,869	-359
2021	Q1	6,467	13,140	-6,673	447	821	-374	1,347	3,708	-2,360
	Q2	8,842	12,365	-3,523	63	220	-157	1,969	2,415	-446
	Q3	13,526	15,047	-1,521	211	813	-602	3,021	2,993	28
	Q4	13,666	21,323	-7,656	575	604	-30	2,257	2,228	30
2022 <sup>f</sup>	Q1	15,444	21,018	-5,574	213	1,389	-1,177	8,514	6,460	2,055
	Q2	12,661	27,782	-15,121	138	969	-832	4,328	6,914	-2,586
	Q3	21,475	33,403	-11,929	1,158	783	375	2,868	4,488	-1,620
	Q4	12,660	42,862	-30,202	550	167	383	1,782	6,959	-5,178
2023 <sup>f</sup>	Q1	16,335	20,054	-3,719	370	645	-276	4,024	3,415	609
	Q2	10,938	17,325	-6,387	380	458	-78	2,521	2,363	157
	Q3	11,449	21,418	-9,970	200	451	-251	920	4,881	-3,960
	Q4	21,756	31,827	-10,070	112	400	-288	2,969	5,289	-2,320
2024 <sup>r</sup>	Q1	8,854	19,578	-10,725	174	474	-300	879	3,397	-2,517
	Q2	20,255	19,377	878	85	113	-28	1,717	2,922	-1,205
	Q3	8,136	26,928	-18,792	175	-169	344	1,100	2,691	-1,591
	Q4	18,617	23,841	-5,224	208	520	-312	3,498	2,466	1,031
2025*	Q1	10,595	14,066	-3,472	162	537	-375	1,261	3,615	-2,354
	Q2	14,322	13,727	595	337	374	-37	3,761	4,968	-1,207
	Q3	11,232	12,941	-1,709	249	287	-38	2,582	2,749	-168

Nota /Note :

<sup>1</sup> Kredit merujuk kepada aliran masuk dana atau amaun yang diterima oleh pelabur langsung Malaysia daripada enterpris pelaburan langsung bukan pemastautin berikutan pembubaran pelaburan di luar negeri, transaksi pinjaman, kredit perdagangan dan penerimaan modal lain.

*Credit refers to inflow of funds or amounts received by Malaysian direct investor from non-resident direct investment enterprise due to liquidation of investment abroad, loan transactions, trade credits and other capital receipts.*

<sup>2</sup> Debit merujuk kepada aliran keluar dana atau amaun yang diberikan oleh pelabur langsung Malaysia kepada enterpris pelaburan langsung bukan pemastautin dalam bentuk modal ekuiti, perolehan dilabur semula, transaksi pinjaman, kredit perdagangan dan pemberian modal lain.

*Debit refers to outflow of funds or amounts extended by Malaysian direct investors to non-resident direct investment enterprise in the form of equity capital, reinvested earnings, loan transactions, trade credits, as well as other capital extensions.*

\* merujuk kepada statistik bagi tempoh Januari - Mac 2025

*refers to statistics for the period of January - March 2025*

## 10.2b Aliran Pelaburan Langsung di Luar Negeri (DIA) mengikut Sektor (Samb.)

*Flows of Direct Investment Abroad (DIA) by Sector (Cont'd.)*

Tempoh Period	Pembuatan <i>Manufacturing</i>			Pembinaan <i>Construction</i>			
	Kredit <i>Credit</i>	Debit	Bersih <i>Net</i>	Kredit <i>Credit</i>	Debit	Bersih <i>Net</i>	
	RM Juta / RM Million						
2020	4,454	6,124	-1,670	435	1,035	-601	
2021	6,564	14,519	-7,955	456	2,071	-1,615	
2022 <sup>f</sup>	9,471	15,445	-5,974	1,328	3,080	-1,753	
2023 <sup>f</sup>	20,877	8,191	12,687	485	2,257	-1,772	
2024 <sup>r</sup>	22,721	21,813	907	400	1,847	-1,447	
2025*	11,208	5,890	5,317	614	2,437	-1,823	
-----							
2020	Q1	1,420	1,129	291	6	-21	27
	Q2	559	1,234	-675	75	432	-357
	Q3	1,124	1,761	-637	3	226	-223
	Q4	1,351	2,001	-650	351	399	-48
2021	Q1	1,270	2,380	-1,110	69	487	-418
	Q2	1,435	2,761	-1,326	82	356	-275
	Q3	1,558	1,825	-267	214	382	-168
	Q4	2,301	7,554	-5,253	91	846	-755
2022 <sup>r</sup>	Q1	1,639	3,777	-2,137	715	1,547	-832
	Q2	3,799	2,709	1,090	112	634	-522
	Q3	2,140	2,689	-549	423	550	-127
	Q4	1,893	6,269	-4,377	78	350	-272
2023 <sup>f</sup>	Q1	3,916	2,008	1,908	204	242	-38
	Q2	4,563	2,348	2,215	189	374	-185
	Q3	4,579	1,441	3,139	83	812	-730
	Q4	7,819	2,394	5,425	9	829	-820
2024 <sup>r</sup>	Q1	2,897	3,312	-415	72	362	-290
	Q2	10,684	3,505	7,179	56	266	-210
	Q3	2,090	10,740	-8,650	56	475	-419
	Q4	7,049	4,256	2,793	216	744	-528
2025*	Q1	5,464	1,736	3,727	198	611	-413
	Q2	3,467	1,994	1,472	255	1,240	-985
	Q3	2,277	2,160	118	161	586	-425

## 10.2b Aliran Pelaburan Langsung di Luar Negeri (DIA) mengikut Sektor (Samb.)

Flows of Direct Investment Abroad (DIA) by Sector (Cont'd.)

Tempoh Period	Aktiviti Perkhidmatan/ Services Activities						
	Perdagangan Borong dan Runcit			Maklumat dan Komunikasi			
	Wholesale and Retail Trade			Information and Communication			
	Kredit Credit	Debit	Bersih Net	Kredit Credit	Debit	Bersih Net	
RM Juta / RM Million							
2020	2,046	1,160	886	394	2,719	-2,326	
2021	2,591	3,653	-1,063	1,318	3,194	-1,876	
2022 <sup>f</sup>	13,178	26,879	-13,701	153	10,152	-9,999	
2023 <sup>f</sup>	3,076	3,483	-407	1,972	4,615	-2,643	
2024 <sup>f</sup>	7,278	4,268	3,010	1,948	4,792	-2,844	
2025*	2,119	2,751	-632	2,551	-272	2,824	
-----							
2020	Q1	494	2	492	29	681	-652
	Q2	323	631	-308	45	619	-574
	Q3	638	278	360	100	545	-445
	Q4	591	250	341	220	874	-655
2021	Q1	431	747	-316	66	851	-785
	Q2	881	737	143	168	903	-736
	Q3	542	1,177	-635	252	721	-468
	Q4	737	993	-256	832	720	113
2022 <sup>f</sup>	Q1	431	875	-444	37	-376	413
	Q2	1,151	2,845	-1,694	22	3,151	-3,129
	Q3	10,949	10,663	286	28	2,177	-2,149
	Q4	646	12,496	-11,850	67	5,200	-5,133
2023 <sup>f</sup>	Q1	542	477	65	243	852	-609
	Q2	627	890	-264	118	2,050	-1,932
	Q3	704	1,525	-821	1,222	857	365
	Q4	1,203	590	613	389	857	-468
2024 <sup>f</sup>	Q1	644	817	-174	305	984	-679
	Q2	4,722	1,031	3,691	388	926	-539
	Q3	776	1,558	-783	302	1,360	-1,058
	Q4	1,137	861	276	953	1,522	-569
2025*	Q1	903	964	-61	133	-92	225
	Q2	774	509	265	2,100	-498	2,598
	Q3	442	1,279	-836	319	318	1

## 10.2b Aliran Pelaburan Langsung di Luar Negeri (DIA) mengikut Sektor (Samb.)

Flows of Direct Investment Abroad (DIA) by Sector (Cont'd.)

Tempoh Period	Aktiviti Perkhidmatan/ Services Activities									
	Aktiviti Kewangan dan Insurans/ Takaful Financial and Insurance/ Takaful Activities			Perkhidmatan Lain Other Services			Jumlah Total			
	Kredit Credit	Debit	Bersih Net	Kredit Credit	Debit	Bersih Net	Kredit Credit	Debit	Bersih Net	
	RM Juta/ RM Million									
2020	9,082	14,745	-5,663	4,714	2,736	1,978	16,235	21,361	-5,126	
2021	13,094	16,926	-3,832	8,588	7,709	879	25,591	31,483	-5,892	
2022 <sup>f</sup>	8,291	24,965	-16,674	10,269	16,413	-6,144	31,891	78,410	-46,519	
2023 <sup>f</sup>	14,799	31,872	-17,072	7,773	22,305	-14,532	27,620	62,275	-34,655	
2024 <sup>f</sup>	9,663	25,173	-15,510	6,015	19,416	-13,401	24,904	53,649	-28,744	
2025*	6,590	10,053	-3,463	4,713	7,344	-2,631	15,973	19,876	-3,903	
-----										
2020	Q1	3,024	2,745	279	1,010	949	61	4,556	4,378	179
	Q2	1,445	3,169	-1,724	1,354	563	791	3,167	4,981	-1,814
	Q3	2,514	4,309	-1,796	912	160	752	4,164	5,292	-1,128
	Q4	2,099	4,522	-2,423	1,438	1,064	374	4,348	6,711	-2,362
2021	Q1	1,210	3,777	-2,567	1,626	370	1,256	3,333	5,744	-2,411
	Q2	1,681	4,337	-2,655	2,565	637	1,928	5,294	6,614	-1,320
	Q3	6,721	3,904	2,817	1,007	3,232	-2,225	8,521	9,034	-512
	Q4	3,482	4,908	-1,426	3,391	3,471	-80	8,442	10,091	-1,649
2022 <sup>f</sup>	Q1	2,005	4,723	-2,717	1,888	2,623	-734	4,362	7,845	-3,483
	Q2	1,198	5,846	-4,649	1,914	4,712	-2,798	4,284	16,555	-12,270
	Q3	2,263	9,132	-6,869	1,646	2,921	-1,275	14,887	24,894	-10,007
	Q4	2,825	5,263	-2,439	4,821	6,157	-1,336	8,358	29,117	-20,759
2023 <sup>f</sup>	Q1	5,269	8,069	-2,799	1,767	4,346	-2,579	7,821	13,744	-5,922
	Q2	1,332	5,719	-4,387	1,208	3,123	-1,915	3,285	11,783	-8,498
	Q3	2,007	7,343	-5,336	1,733	4,108	-2,375	5,666	13,833	-8,167
	Q4	6,191	10,741	-4,550	3,064	10,727	-7,663	10,848	22,915	-12,067
	Q1	2,283	6,717	-4,434	1,599	3,515	-1,916	4,831	12,033	-7,202
	Q2	1,448	5,046	-3,598	1,155	5,567	-4,412	7,713	12,570	-4,857
	Q3	2,462	7,014	-4,552	1,174	3,258	-2,084	4,714	13,190	-8,476
	Q4	3,470	6,396	-2,926	2,087	7,076	-4,990	7,646	15,855	-8,209
2025*	Q1	1,310	3,255	-1,945	1,164	3,441	-2,277	3,509	7,567	-4,058
	Q2	1,532	3,580	-2,049	2,096	1,559	537	6,501	5,150	1,351
	Q3	3,748	3,218	530	1,453	2,344	-891	5,963	7,159	-1,196

## 10.3a Aliran Pelaburan Langsung Asing (FDI) di Malaysia mengikut Blok Negara

Flows of Foreign Direct Investment (FDI) in Malaysia by Block of Countries

Tempoh Period	Amerika Latin Latin America									
	antaranya/ of which									
	Jumlah Total			Bermuda			Kepulauan Cayman Cayman Islands			
	Kredit Credit	Debit	Bersih Net	Kredit Credit	Debit	Bersih Net	Kredit Credit	Debit	Bersih Net	
RM Juta / RM Million										
2020	140,941	127,660	13,281	798	822	-24	305	2,866	-2,562	
2021	234,904	184,466	50,438	1,487	1,065	422	2,806	5,083	-2,277	
2022 <sup>f</sup>	295,632	220,215	75,417	1,932	607	1,324	6,431	3,939	2,492	
2023 <sup>f</sup>	261,232	222,612	38,619	702	3,093	-2,392	4,431	2,646	1,785	
2024 <sup>r</sup>	335,874	284,349	51,526	286	447	-161	6,939	2,366	4,573	
*2025 <sup>p</sup>	241,075	215,429	25,645	533	214	319	2,718	2,447	271	
2020	Q1	34,347	28,651	5,695	701	198	504	41	940	-899
	Q2	30,365	28,010	2,355	455	148	307	-63	592	-656
	Q3	35,721	36,558	-837	358	231	127	135	1,042	-907
	Q4	40,508	34,441	6,067	-716	246	-962	192	292	-100
2021	Q1	37,022	28,411	8,611	-1,576	425	-2,001	543	655	-112
	Q2	48,700	36,738	11,962	929	273	657	596	711	-115
	Q3	69,104	60,759	8,345	1,220	305	915	579	791	-212
	Q4	80,078	58,558	21,520	914	62	852	1,089	2,927	-1,838
2022 <sup>f</sup>	Q1	91,420	63,704	27,716	-1,586	29	-1,615	1,577	725	852
	Q2	63,939	46,163	17,777	1,997	253	1,744	781	1,022	-240
	Q3	61,897	52,308	9,589	-1,376	218	-1,595	618	975	-357
	Q4	77,548	57,303	20,245	661	278	383	1,830	1,398	432
2023 <sup>1</sup>	Q1	65,645	55,786	9,859	1,444	63	1,380	1,614	632	983
	Q2	48,982	47,349	1,633	-824	87	-911	1,190	620	570
	Q3	63,987	54,788	9,199	-1,376	218	-1,595	589	975	-387
	Q4	82,618	64,690	17,929	1,459	2,725	-1,266	1,037	418	619
2024 <sup>r</sup>	Q1	71,944	66,753	5,192	1,298	35	1,263	2,117	650	1,467
	Q2	69,995	60,403	9,592	-2,232	200	-2,432	2,080	735	1,346
	Q3	83,448	65,387	18,060	524	182	343	1,193	378	815
	Q4	110,488	91,806	18,682	696	29	666	1,549	604	946
2025 <sup>p</sup>	Q1	80,218	64,652	15,566	593	40	553	1,413	481	932
	Q2	68,642	67,031	1,611	-347	77	-424	486	726	-240
	Q3	92,215	83,746	8,469	288	98	190	819	1,239	-420

Nota /Note :

<sup>1</sup> Kredit merujuk kepada aliran masuk dana atau amaun yang diterima oleh pelabur langsung Malaysia daripada enterpris pelaburan langsung bukan pemastautin berikutan pembubaran pelaburan di luar negeri, transaksi pinjaman, kredit perdagangan dan penerimaan modal lain.

Credit refers to inflow of funds or amounts received by Malaysian direct investor from non-resident direct investment enterprise due to liquidation of investment abroad, loan transactions, trade credits and other capital receipts.

<sup>2</sup> Debit merujuk kepada aliran keluar dana atau amaun yang diberikan oleh pelabur langsung Malaysia kepada enterpris pelaburan langsung bukan pemastautin dalam bentuk modal ekuiti, perolehan dilabur semula, transaksi pinjaman, kredit perdagangan dan pemberian modal lain.

Debit refers to outflow of funds or amounts extended by Malaysian direct investors to non-resident direct investment enterprise in the form of equity capital, reinvested earnings, loan transactions, trade credits, as well as other capital extensions.

\* merujuk kepada statistik bagi tempoh Januari - Mac 2025

refers to statistics for the period of January - March 2025



## 10.3a Aliran Pelaburan Langsung Asing (FDI) di Malaysia mengikut Blok Negara (Samb.)

Flows of Foreign Direct Investment (FDI) in Malaysia by Block of Countries (Cont'd.)

Tempoh Period	Amerika Latin <i>Latin America</i>			Amerika Utara <i>North America</i>			Asia Tenggara <i>Southeast Asia</i>			
	antaranya/ of which			antaranya/ of which			antaranya/ of which			
	Kepulauan Virgin British <i>British Virgin Islands</i>			Amerika Syarikat <i>United States</i>			Thailand			
	Kredit <i>Credit</i>	Debit	Bersih <i>Net</i>	Kredit <i>Credit</i>	Debit	Bersih <i>Net</i>	Kredit <i>Credit</i>	Debit	Bersih <i>Net</i>	
RM Juta / RM Million										
2020	2,486	543	1,943	13,014	11,740	1,274	4,368	1,178	3,190	
2021	7,058	2,905	4,153	37,122	28,841	8,280	1,675	3,548	-1,872	
2022 <sup>f</sup>	3,244	1,344	1,900	59,332	22,982	36,350	2,821	1,111	1,710	
2023 <sup>f</sup>	621	1,838	-1,216	28,472	29,946	-1,475	2,282	1,312	970	
2024 <sup>f</sup>	-426	2,250	-2,676	55,413	44,024	11,389	2,758	2,239	519	
*2025 <sup>p</sup>	527	1,839	-1,312	15,262	23,164	-7,902	1,952	1,829	123	
-----										
2020	Q1	554	85	469	3,677	2,141	1,536	518	269	249
	Q2	1,333	270	1,064	990	3,139	-2,148	468	260	208
	Q3	-6	49	-55	3,593	2,359	1,234	365	237	128
	Q4	604	139	465	4,755	4,102	653	3,017	412	2,605
2021	Q1	502	43	459	4,222	3,500	722	502	272	230
	Q2	2,821	248	2,573	3,524	1,796	1,728	393	350	43
	Q3	1,001	1,573	-573	8,598	16,439	-7,841	409	154	255
	Q4	2,734	1,041	1,694	20,778	7,108	13,671	371	2,771	-2,401
2022 <sup>f</sup>	Q1	892	638	255	29,151	8,662	20,489	636	351	285
	Q2	497	315	182	10,191	4,424	5,768	561	222	338
	Q3	557	408	149	5,188	6,848	-1,660	379	227	152
	Q4	1,044	185	859	10,548	5,821	4,726	1,088	249	839
2023 <sup>f</sup>	Q1	553	765	-212	6,480	6,195	285	652	591	61
	Q2	321	347	-27	2,776	6,218	-3,442	624	188	436
	Q3	557	408	149	8,337	9,491	-1,155	383	227	156
	Q4	-809	317	-1,127	10,879	8,041	2,837	622	306	317
2024 <sup>f</sup>	Q1	528	655	-127	12,592	8,620	3,971	506	387	119
	Q2	-966	1,150	-2,116	7,292	5,665	1,628	437	1,159	-722
	Q3	350	177	173	8,062	10,809	-2,747	932	342	590
	Q4	-337	268	-606	27,467	18,930	8,537	883	351	532
2025 <sup>p</sup>	Q1	586	1,331	-745	9,113	9,803	-690	646	440	206
	Q2	22	207	-185	4,859	8,386	-3,528	707	502	205
	Q3	-81	302	-383	1,290	4,975	-3,685	599	887	-288

## 10.3a Aliran Pelaburan Langsung Asing (FDI) di Malaysia mengikut Blok Negara (Samb.)

Flows of Foreign Direct Investment (FDI) in Malaysia by Block of Countries (Cont'd.)

Tempoh Period	Asia Tenggara Southeast Asia			Asia Timur East Asia						
	antaranya/ of which			antaranya/ of which						
	Singapura, Republik			China, Republik Rakyat			Hong Kong, SAR			
	Singapore, Republic of			China, People's Republic of						
	Kredit Credit	Debit	Bersih Net	Kredit Credit	Debit	Bersih Net	Kredit Credit	Debit	Bersih Net	
RM Juta / RM Million										
2020	28,894	23,364	5,529	7,842	5,321	2,521	9,916	8,739	1,177	
2021	36,547	27,674	8,873	8,122	6,065	2,057	13,381	11,180	2,201	
2022 <sup>f</sup>	43,949	32,608	11,341	10,446	6,726	3,720	13,845	7,465	6,380	
2023 <sup>f</sup>	57,191	35,197	21,993	15,898	11,725	4,173	24,581	7,265	17,315	
2024 <sup>r</sup>	78,049	56,696	21,353	13,807	13,766	41	38,137	19,779	18,359	
*2025 <sup>p</sup>	82,410	38,891	43,519	10,433	5,886	4,548	30,062	37,437	-7,375	
2020	Q1	6,648	4,940	1,708	1,389	1,342	47	1,502	1,924	-422
	Q2	5,873	4,966	907	1,542	1,296	246	1,794	2,070	-276
	Q3	8,281	7,553	728	2,551	1,079	1,472	2,818	2,393	425
	Q4	8,093	5,905	2,187	2,360	1,604	756	3,803	2,352	1,451
2021	Q1	9,061	6,176	2,885	1,701	1,208	493	2,690	1,850	840
	Q2	7,388	6,879	509	2,210	1,861	349	3,069	4,797	-1,728
	Q3	10,688	7,409	3,279	2,108	1,425	683	3,444	2,744	700
	Q4	9,410	7,211	2,199	2,103	1,571	532	4,178	1,789	2,389
2022 <sup>f</sup>	Q1	8,443	7,418	1,025	1,941	1,366	575	4,141	1,633	2,508
	Q2	10,864	7,523	3,341	2,391	1,511	880	3,850	2,338	1,512
	Q3	10,827	8,908	1,920	2,457	1,847	609	3,107	1,626	1,481
	Q4	13,815	8,759	5,056	3,657	2,002	1,655	2,746	1,868	878
2023 <sup>r</sup>	Q1	10,530	9,372	1,158	3,209	2,563	646	2,934	1,589	1,346
	Q2	11,982	5,490	6,492	3,985	3,601	384	2,839	2,148	691
	Q3	12,466	11,456	1,010	4,673	2,278	2,395	7,920	1,394	6,525
	Q4	22,212	8,880	13,332	4,031	3,283	748	10,888	2,134	8,753
2024 <sup>r</sup>	Q1	11,680	11,917	-237	3,421	5,511	-2,090	5,194	810	4,384
	Q2	16,142	12,521	3,622	4,709	2,918	1,791	5,368	2,832	2,536
	Q3	22,701	12,090	10,611	2,846	2,565	282	13,380	8,552	4,829
	Q4	27,525	20,168	7,357	2,831	2,773	58	14,195	7,585	6,610
2025 <sup>p</sup>	Q1	23,353	11,751	11,602	2,618	2,542	76	7,302	2,563	4,739
	Q2	21,276	12,599	8,677	3,672	1,883	1,789	7,322	8,257	-936
	Q3	37,781	14,541	23,240	4,143	1,460	2,683	15,438	26,617	-11,178

## 10.3a Aliran Pelaburan Langsung Asing (FDI) di Malaysia mengikut Blok Negara (Samb.)

Flows of Foreign Direct Investment (FDI) in Malaysia by Block of Countries (Cont'd.)

Tempoh Period	Asia Timur East Asia									
	antaranya/ of which									
	Jepun Japan			Korea, Republik Korea, Republic of			Taiwan			
	Kredit Credit	Debit	Bersih Net	Kredit Credit	Debit	Bersih Net	Kredit Credit	Debit	Bersih Net	
	RM Juta / RM Million									
2020	13,397	11,124	2,273	1,524	1,392	132	1,468	949	519	
2021	17,492	15,394	2,098	7,301	2,581	4,720	1,956	1,406	551	
2022 <sup>f</sup>	24,009	14,355	9,654	8,424	6,415	2,009	1,986	1,600	386	
2023 <sup>f</sup>	18,806	13,115	5,691	9,415	6,618	2,797	7,666	5,163	2,503	
2024 <sup>f</sup>	21,520	15,348	6,172	9,047	6,804	2,243	4,063	2,514	1,549	
*2025 <sup>p</sup>	17,312	13,584	3,728	8,395	8,362	34	6,828	5,833	995	
2020	Q1	3,047	1,793	1,254	383	274	110	352	158	194
	Q2	3,558	3,719	-161	282	626	-344	184	281	-98
	Q3	2,288	3,209	-920	379	228	152	462	160	303
	Q4	4,504	2,403	2,101	479	265	214	470	350	120
2021	Q1	3,618	3,220	398	318	110	208	162	149	13
	Q2	6,565	4,389	2,175	1,202	539	663	435	242	193
	Q3	2,761	4,096	-1,335	2,164	966	1,198	462	551	-90
	Q4	4,548	3,689	860	3,616	965	2,651	897	463	434
2022 <sup>f</sup>	Q1	6,042	3,186	2,856	1,860	1,345	515	586	304	282
	Q2	4,727	3,704	1,023	1,726	1,622	104	490	460	30
	Q3	6,408	3,435	2,973	1,402	1,177	225	395	229	166
	Q4	6,832	4,030	2,802	3,436	2,271	1,165	514	607	-93
2023 <sup>f</sup>	Q1	5,246	3,872	1,375	3,944	2,799	1,145	1,597	624	973
	Q2	3,436	3,447	-11	1,218	1,669	-451	2,921	800	2,121
	Q3	4,090	2,888	1,202	1,760	1,303	457	1,713	1,805	-92
	Q4	6,033	2,909	3,124	2,493	847	1,647	1,435	1,934	-499
2024 <sup>f</sup>	Q1	5,319	5,418	-99	1,555	1,084	470	1,263	745	518
	Q2	7,316	3,257	4,059	2,381	1,261	1,120	1,245	693	552
	Q3	4,640	3,321	1,320	1,900	1,133	768	1,133	377	756
	Q4	4,245	3,352	892	3,211	3,327	-116	423	700	-277
2025 <sup>p</sup>	Q1	3,967	5,611	-1,644	5,545	4,967	577	1,270	493	777
	Q2	7,914	4,579	3,335	1,787	1,970	-182	3,614	2,278	1,337
	Q3	5,431	3,394	2,037	1,064	1,425	-361	1,944	3,063	-1,119

## 10.3a Aliran Pelaburan Langsung Asing (FDI) di Malaysia mengikut Blok Negara (Samb.)

Flows of Foreign Direct Investment (FDI) in Malaysia by Block of Countries (Cont'd.)

Tempoh Period	Eropah Europe									
	antaranya/ of which									
	Belanda Netherlands			Denmark			Luxembourg			
	Kredit Credit	Debit	Bersih Net	Kredit Credit	Debit	Bersih Net	Kredit Credit	Debit	Bersih Net	
RM Juta / RM Million										
2020	25,161	25,640	-479	58	139	-81	1,127	833	294	
2021	35,440	30,689	4,751	609	411	198	1,003	905	97	
2022 <sup>f</sup>	37,726	44,601	-6,875	17	770	-753	1,379	1,197	182	
2023 <sup>f</sup>	23,795	36,361	-12,566	797	484	313	1,531	1,281	250	
2024 <sup>r</sup>	22,719	43,035	-20,316	907	1,028	-121	2,445	1,372	1,073	
*2025 <sup>p</sup>	9,929	29,873	-19,944	867	729	139	1,541	1,286	255	
-----										
2020	Q1	6,110	5,994	116	-4	26	-30	112	260	-148
	Q2	7,054	4,488	2,566	-56	33	-89	54	277	-224
	Q3	6,527	8,701	-2,174	-9	48	-56	537	163	374
	Q4	5,470	6,457	-988	127	33	95	424	133	291
2021	Q1	5,439	4,487	952	-23	37	-60	78	104	-26
	Q2	7,477	8,449	-972	12	82	-71	302	288	14
	Q3	9,540	8,490	1,050	168	46	122	333	198	135
	Q4	12,984	9,262	3,722	452	246	206	290	315	-25
2022 <sup>f</sup>	Q1	8,621	13,852	-5,231	170	127	43	354	275	79
	Q2	11,990	10,175	1,814	-25	177	-202	327	273	54
	Q3	9,223	10,113	-890	192	187	5	345	296	49
	Q4	7,892	10,460	-2,569	-320	279	-599	352	353	0
2023 <sup>f</sup>	Q1	8,173	9,958	-1,785	390	127	262	254	320	-66
	Q2	2,715	8,601	-5,886	30	99	-69	671	364	307
	Q3	7,487	9,778	-2,291	281	140	141	319	257	62
	Q4	5,421	8,025	-2,605	96	118	-22	286	339	-53
2024 <sup>r</sup>	Q1	5,854	10,572	-4,718	160	176	-16	176	245	-69
	Q2	5,744	11,023	-5,280	313	505	-192	275	337	-63
	Q3	6,111	8,822	-2,711	138	140	-2	1,284	409	875
	Q4	5,011	12,618	-7,607	295	207	88	710	381	329
2025 <sup>p</sup>	Q1	4,559	9,220	-4,661	454	353	101	504	336	168
	Q2	490	10,381	-9,891	-54	112	-166	283	455	-172
	Q3	4,879	10,272	-5,393	467	263	204	754	495	259

## 10.3a Aliran Pelaburan Langsung Asing (FDI) di Malaysia mengikut Blok Negara (Samb.)

Flows of Foreign Direct Investment (FDI) in Malaysia by Block of Countries (Cont'd.)

Tempoh Period	Eropah Europe									
	antaranya/ of which									
	Jerman Germany			Perancis France			Switzerland			
	Kredit Credit	Debit	Bersih Net	Kredit Credit	Debit	Bersih Net	Kredit Credit	Debit	Bersih Net	
	RM Juta / RM Million									
2020	5,208	6,284	-1,076	730	1,167	-437	1,574	2,545	-972	
2021	4,083	5,488	-1,405	704	960	-256	22,573	17,601	4,973	
2022 <sup>f</sup>	11,493	7,063	4,430	2,312	1,797	515	23,190	26,669	-3,479	
2023 <sup>f</sup>	10,150	10,475	-324	1,819	1,761	58	5,521	4,523	998	
2024 <sup>r</sup>	15,481	12,683	2,798	7,326	1,741	5,585	8,184	6,360	1,824	
*2025 <sup>p</sup>	9,319	8,770	549	2,156	2,286	-130	5,092	3,767	1,325	
-----										
2020	Q1	2,562	2,341	222	236	300	-64	540	627	-87
	Q2	403	1,067	-664	144	231	-86	1,009	358	651
	Q3	600	1,391	-791	243	282	-39	951	846	105
	Q4	1,643	1,486	157	107	354	-248	-926	715	-1,640
2021	Q1	1,110	1,180	-71	102	210	-108	1,260	475	785
	Q2	751	901	-150	91	238	-147	3,343	568	2,775
	Q3	1,812	1,932	-121	192	219	-28	14,370	9,131	5,239
	Q4	410	1,475	-1,064	319	293	26	3,600	7,426	-3,826
2022 <sup>f</sup>	Q1	2,491	1,985	507	251	295	-44	14,658	15,632	-975
	Q2	2,981	1,689	1,291	309	472	-163	1,511	3,113	-1,602
	Q3	1,820	1,306	514	237	386	-149	612	6,217	-5,605
	Q4	4,200	2,083	2,118	1,516	645	871	6,409	1,707	4,702
2023 <sup>r</sup>	Q1	2,841	3,205	-364	616	324	292	2,521	719	1,803
	Q2	2,525	1,639	886	201	563	-363	1,642	1,039	603
	Q3	1,618	1,305	313	383	319	64	1,218	758	460
	Q4	3,168	4,326	-1,158	620	556	64	139	2,007	-1,868
2024 <sup>r</sup>	Q1	4,102	2,503	1,599	810	417	394	2,357	1,214	1,143
	Q2	5,009	3,425	1,584	395	424	-30	1,691	996	695
	Q3	3,317	4,708	-1,391	837	418	419	2,769	1,192	1,577
	Q4	3,053	2,048	1,006	5,284	481	4,802	1,367	2,959	-1,592
2025 <sup>p</sup>	Q1	4,321	3,162	1,159	919	870	48	2,421	1,746	676
	Q2	2,120	1,771	350	410	1,053	-643	1,965	706	1,259
	Q3	2,878	3,837	-959	827	362	464	706	1,315	-610

### 10.3a Aliran Pelaburan Langsung Asing (FDI) di Malaysia mengikut Blok Negara (Samb.)

Flows of Foreign Direct Investment (FDI) in Malaysia by Block of Countries (Cont'd.)

Tempoh Period	Eropah Europe			Oceania			Lain-lain negara Other Countries			
	antaranya/ of which			antaranya/ of which						
	United Kingdom			Australia						
	Kredit Credit	Debit	Bersih Net	Kredit Credit	Debit	Bersih Net	Kredit Credit	Debit	Bersih Net	
RM Juta / RM Million										
2020	3,899	7,068	-3,169	1,263	886	377	17,908	15,057	2,852	
2021	10,320	5,667	4,653	1,978	1,078	900	23,246	15,924	7,321	
2022 <sup>f</sup>	10,660	13,395	-2,735	2,477	2,343	134	29,959	23,228	6,731	
2023 <sup>f</sup>	8,401	9,154	-753	4,985	8,296	-3,311	34,169	32,358	1,811	
2024 <sup>f</sup>	14,243	12,732	1,511	2,115	6,004	-3,889	32,860	33,159	-299	
*2025 <sup>p</sup>	11,569	8,332	3,237	2,052	1,776	277	22,117	19,126	2,991	
2020	Q1	1,096	775	320	316	269	47	4,568	3,997	571
	Q2	1,438	792	646	235	189	46	3,668	3,207	461
	Q3	709	2,261	-1,552	490	304	186	4,447	4,021	426
	Q4	656	3,239	-2,583	223	124	99	5,225	3,831	1,393
2021	Q1	2,763	907	1,855	438	237	201	4,112	3,164	947
	Q2	2,148	1,054	1,094	407	355	53	5,035	2,718	2,318
	Q3	1,683	485	1,198	687	174	513	6,887	3,631	3,256
	Q4	3,726	3,221	505	446	313	133	7,211	6,411	800
2022 <sup>f</sup>	Q1	3,917	2,091	1,826	703	132	571	7,258	4,323	2,934
	Q2	2,634	2,586	48	578	377	201	2,115	1,562	553
	Q3	2,744	4,509	-1,765	767	1,570	-803	2,273	2,312	-39
	Q4	1,365	4,209	-2,844	429	264	165	3,860	3,286	574
2023 <sup>f</sup>	Q1	979	1,387	-408	1,071	955	116	10,595	9,725	870
	Q2	1,967	2,778	-811	1,068	667	401	7,694	6,983	710
	Q3	2,541	1,174	1,368	1,448	1,934	-486	7,581	6,679	902
	Q4	2,914	3,815	-901	1,397	4,740	-3,342	8,299	8,971	-671
2024 <sup>f</sup>	Q1	3,498	4,199	-701	568	2,948	-2,380	8,946	8,646	300
	Q2	3,638	2,370	1,268	805	1,839	-1,034	8,353	7,093	1,260
	Q3	2,343	2,549	-206	515	743	-227	8,471	6,482	1,988
	Q4	4,764	3,615	1,150	227	474	-247	7,089	10,937	-3,848
2025 <sup>p</sup>	Q1	3,148	2,797	351	83	188	-105	7,404	5,959	1,445
	Q2	5,017	2,764	2,254	392	599	-207	6,706	7,726	-1,021
	Q3	3,404	2,771	632	1,577	988	589	8,007	5,441	2,567

## 10.3b Pelaburan Langsung Asing (FDI) di Malaysia mengikut Sektor

Foreign Direct Investment (FDI) in Malaysia by Sector

Tempoh Period	Pertanian, Perhutanan dan Perikanan			Pertanian, Perhutanan dan Perikanan			Perlombongan dan Kuari (termasuk minyak dan gas)			
	Jumlah			Pertanian, Perhutanan dan Perikanan			Perlombongan dan Kuari (termasuk minyak dan gas)			
	Total			Agriculture, Forestry and Fishing			Mining and Quarrying (including oil and gas)			
	Kredit Credit	Debit	Bersih Net	Kredit Credit	Debit	Bersih Net	Kredit Credit	Debit	Bersih Net	
RM Juta/ RM Million										
2020	140,941	127,660	13,281	-93	321	-415	6,932	4,968	1,964	
2021	234,904	184,466	50,438	3,410	2,688	722	11,392	5,628	5,765	
2022 <sup>f</sup>	295,632	220,215	75,417	246	225	21	13,295	11,728	1,567	
2023 <sup>f</sup>	261,232	222,612	38,619	126	145	-19	9,330	7,993	1,337	
2024 <sup>r</sup>	335,874	284,349	51,526	198	32	166	17,280	12,020	5,261	
*2025 <sup>p</sup>	241,075	215,429	25,645	380	79	301	8,134	5,669	2,465	
2019	Q1	52,854	33,388	19,466	-3	0	-3	10,367	6,001	4,366
	Q2	30,718	26,869	3,849	101	0	101	1,576	2,667	-1,090
	Q3	30,188	27,491	2,697	81	0	81	3,389	2,579	810
	Q4	39,378	33,027	6,352	212	112	101	2,156	1,493	662
2020	Q1	34,347	28,651	5,695	-18	0	-18	1,890	1,690	201
	Q2	30,365	28,010	2,355	-91	0	-91	2,609	732	1,877
	Q3	35,721	36,558	-837	51	0	51	1,150	1,993	-843
	Q4	40,508	34,441	6,067	-36	321	-357	1,282	554	729
2021	Q1	37,022	28,411	8,611	50	0	50	2,296	1,394	902
	Q2	48,700	36,738	11,962	2,483	2,349	134	3,059	1,540	1,519
	Q3	69,104	60,759	8,345	442	276	166	2,403	1,266	1,137
	Q4	80,078	58,558	21,520	435	62	373	3,634	1,428	2,206
2022 <sup>f</sup>	Q1	92,248	64,441	27,807	45	0	45	4,300	3,526	774
	Q2	63,939	46,163	17,777	-37	164	-202	3,272	1,929	1,343
	Q3	61,897	52,308	9,589	123	12	111	2,408	3,825	-1,417
	Q4	77,548	57,303	20,245	114	48	66	3,315	2,448	867
2023 <sup>f</sup>	Q1	65,645	55,786	9,859	117	50	66	5,231	1,748	3,483
	Q2	48,982	47,349	1,633	111	0	111	-706	2,169	-2,875
	Q3	63,987	54,788	9,199	-24	1	-25	1,611	1,137	474
	Q4	82,618	64,690	17,929	-78	94	-172	3,193	2,939	254
2024 <sup>r</sup>	Q1	71,944	66,753	5,192	-46	0	-46	5,197	1,672	3,524
	Q2	69,995	60,403	9,592	-103	0	-103	4,007	3,481	526
	Q3	83,448	65,387	18,060	28	0	28	2,357	2,165	192
	Q4	110,488	91,806	18,682	320	32	288	5,720	4,701	1,018
2025 <sup>p</sup>	Q1	80,218	64,652	15,566	330	0	330	3,222	2,034	1,188
	Q2	68,642	67,031	1,611	-158	0	-158	1,965	2,503	-538
	Q3	92,215	83,746	8,469	207	79	128	2,948	1,132	1,816

Sumber: Jabatan Perangkaan Malaysia

Source: Department of Statistics, Malaysia

Nota /Note :

<sup>1</sup> Kredit merujuk kepada aliran masuk dana atau amaun yang diterima oleh pelabur langsung Malaysia daripada enterpris pelaburan langsung bukan pemastautin berikutan pembubaran pelaburan di luar negeri, transaksi pinjaman, kredit perdagangan dan penerimaan modal lain.

Credit refers to inflow of funds or amounts received by Malaysian direct investor from non-resident direct investment enterprise due to liquidation of investment abroad, loan transactions, trade credits and other capital receipts.

<sup>2</sup> Debit merujuk kepada aliran keluar dana atau amaun yang diberikan oleh pelabur langsung Malaysia kepada enterpris pelaburan langsung bukan pemastautin dalam bentuk modal ekuiti, perolehan dilabur semula, transaksi pinjaman, kredit perdagangan dan pemberian modal lain.

Debit refers to outflow of funds or amounts extended by Malaysian direct investors to non-resident direct investment enterprise in the form of equity capital, reinvested earnings, loan transactions, trade credits, as well as other capital extensions.

\* merujuk kepada statistik bagi tempoh Januari - Mac 2025

refers to statistics for the period of January - March 2025

## 10.3b Pelaburan Langsung Asing (FDI) di Malaysia mengikut Sektor (Samb.)

Foreign Direct Investment (FDI) in Malaysia by Sector (Cont'd.)

Tempoh Period	Pembuatan			Pembinaan			
	Manufacturing			Construction			
	Kredit Credit	Debit	Bersih Net	Kredit Credit	Debit	Bersih Net	
	RM Juta/ RM Million						
2020	87,175	80,159	7,016	1,278	1,946	-667	
2021	160,155	127,787	32,368	1,625	1,552	73	
2022 <sup>f</sup>	195,152	145,006	50,146	1,717	1,530	187	
2023 <sup>f</sup>	134,268	129,799	4,470	4,961	6,818	-1,858	
2024 <sup>r</sup>	175,861	166,791	9,070	3,418	5,769	-2,352	
*2025 <sup>p</sup>	94,857	110,149	-15,292	3,429	2,381	1,047	
<hr/>							
2019	Q1	21,732	15,524	6,208	706	1,095	-389
	Q2	16,957	14,905	2,053	266	591	-324
	Q3	14,603	16,904	-2,302	1,490	170	1,320
	Q4	21,491	19,760	1,731	1,980	378	1,602
2020	Q1	22,743	17,071	5,673	445	869	-424
	Q2	18,233	18,008	225	185	228	-43
	Q3	23,074	25,364	-2,290	395	608	-212
	Q4	23,125	19,716	3,408	253	241	11
2021	Q1	20,931	18,118	2,813	533	183	350
	Q2	31,996	21,943	10,054	479	305	174
	Q3	50,257	48,267	1,991	132	395	-263
	Q4	56,971	39,459	17,511	481	669	-188
2022 <sup>f</sup>	Q1	67,174	48,351	18,823	641	345	295
	Q2	42,000	30,332	11,668	314	185	129
	Q3	37,887	32,090	5,797	499	256	243
	Q4	48,091	34,232	13,859	264	744	-480
2023 <sup>r</sup>	Q1	35,185	31,479	3,706	1,910	1,994	-84
	Q2	26,572	28,924	-2,352	1,032	892	140
	Q3	33,122	33,073	49	893	1,809	-915
	Q4	39,389	36,323	3,067	1,126	2,124	-998
2024 <sup>r</sup>	Q1	40,991	41,995	-1,004	1,215	2,184	-969
	Q2	39,057	31,913	7,145	682	1,731	-1,049
	Q3	37,952	38,854	-902	1,200	684	516
	Q4	57,861	54,030	3,831	321	1,170	-849
2025 <sup>p</sup>	Q1	37,650	38,303	-653	988	646	342
	Q2	29,669	36,478	-6,810	957	799	158
	Q3	27,538	35,368	-7,829	1,484	937	547

Sumber: Jabatan Perangkaan Malaysia

Source: Department of Statistics, Malaysia



## 10.3b Pelaburan Langsung Asing (FDI) di Malaysia mengikut Sektor (Samb.)

Foreign Direct Investment (FDI) in Malaysia by Sector (Cont'd.)

Aktiviti Perkhidmatan/ Services Activities							
Tempoh Period	Perdagangan Borong dan Runcit			Maklumat dan Komunikasi			
	Wholesale and Retail Trade			Information and Communication			
	Kredit Credit	Debit	Bersih Net	Kredit Credit	Debit	Bersih Net	
RM Juta/ RM Million							
2020	14,391	14,509	-119	2,759	2,385	374	
2021	18,666	18,499	168	3,953	2,346	1,606	
2022 <sup>f</sup>	27,247	23,619	3,628	6,993	4,090	2,904	
2023 <sup>f</sup>	28,368	30,258	-1,891	18,948	6,964	11,984	
2024 <sup>f</sup>	35,929	32,098	3,831	46,578	20,383	26,195	
*2025 <sup>p</sup>	27,214	25,595	1,618	57,948	39,306	18,642	
-----							
2019	Q1	2,783	4,196	-1,413	82	683	-601
	Q2	2,112	2,573	-460	760	1,039	-279
	Q3	3,255	2,274	981	743	400	343
	Q4	3,769	2,761	1,009	463	457	6
2020	Q1	2,462	2,577	-115	637	744	-107
	Q2	1,991	3,051	-1,060	757	572	184
	Q3	2,604	2,780	-176	831	512	318
	Q4	7,333	6,101	1,232	534	556	-22
2021	Q1	4,355	2,658	1,697	670	609	61
	Q2	2,875	4,131	-1,255	781	629	153
	Q3	5,482	4,252	1,229	852	519	333
	Q4	5,954	7,458	-1,504	1,650	590	1,060
2022 <sup>f</sup>	Q1	6,617	3,907	2,711	792	508	284
	Q2	7,488	5,562	1,926	1,194	447	747
	Q3	5,237	6,433	-1,195	1,384	1,587	-203
	Q4	7,905	7,718	187	3,623	1,549	2,075
2023 <sup>f</sup>	Q1	7,885	11,530	-3,645	2,957	837	2,121
	Q2	5,950	5,342	608	3,360	1,130	2,230
	Q3	6,626	5,316	1,309	6,448	3,904	2,544
	Q4	7,907	8,070	-163	6,183	1,093	5,090
2024 <sup>f</sup>	Q1	6,035	5,966	70	4,635	1,082	3,553
	Q2	10,016	8,464	1,551	7,567	1,996	5,571
	Q3	9,242	7,398	1,845	17,900	7,958	9,942
	Q4	10,636	10,271	365	16,476	9,347	7,129
2025 <sup>p</sup>	Q1	9,588	8,654	935	8,498	3,657	4,841
	Q2	7,200	7,902	-702	13,162	9,418	3,744
	Q3	10,425	9,040	1,385	36,287	26,230	10,057

Sumber: Jabatan Perangkaan Malaysia

Source: Department of Statistics, Malaysia

## 10.3b Pelaburan Langsung Asing (FDI) di Malaysia mengikut Sektor (Samb.)

Foreign Direct Investment (FDI) in Malaysia by Sector (Cont'd.)

Aktiviti Perkhidmatan/ Services Activities										
Tempoh Period	Aktiviti Kewangan dan Insurans/Takaful			Perkhidmatan Lain			Jumlah			
	Financial and Insurance/Takaful Activities			Other Services			Total			
	Kredit Credit	Debit	Bersih Net	Kredit Credit	Debit	Bersih Net	Kredit Credit	Debit	Bersih Net	
RM Juta/ RM Million										
2020		20,655	13,293	7,361	7,844	10,078	-2,234	45,648	40,266	5,383
2021		24,417	18,824	5,594	11,285	7,142	4,143	58,321	46,811	11,510
2022 <sup>f</sup>		34,677	22,281	12,396	16,305	11,736	4,569	85,222	61,726	23,496
2023 <sup>f</sup>		32,245	21,614	10,632	32,986	19,021	13,965	112,547	77,857	34,690
2024 <sup>r</sup>		37,807	29,400	8,407	18,803	17,855	948	139,117	99,736	39,380
*2025 <sup>p</sup>		33,809	16,408	17,402	15,304	15,842	-538	134,275	97,151	37,124
2019	Q1	4,289	4,269	20	12,898	1,621	11,277	20,053	10,769	9,284
	Q2	3,575	2,979	596	5,370	2,116	3,255	11,817	8,706	3,111
	Q2	3,435	2,341	1,094	3,193	2,822	371	10,625	7,838	2,787
	Q4	5,127	4,249	879	4,180	3,818	363	13,540	11,284	2,256
2020	Q1	4,663	3,049	1,614	1,523	2,652	-1,128	9,286	9,022	264
	Q2	4,855	3,163	1,692	1,826	2,256	-430	9,429	9,043	386
	Q3	4,458	2,973	1,485	3,156	2,327	829	11,049	8,593	2,456
	Q4	6,678	4,108	2,571	1,338	2,843	-1,505	15,884	13,608	2,276
2021	Q1	6,155	4,411	1,744	2,032	1,037	995	13,212	8,716	4,497
	Q2	5,245	4,422	823	1,780	1,419	360	10,682	10,601	81
	Q3	5,619	3,718	1,901	3,917	2,066	1,851	15,870	10,555	5,314
	Q4	7,398	6,272	1,126	3,555	2,619	936	18,557	16,939	1,618
2022 <sup>f</sup>	Q1	7,506	4,452	3,054	5,174	3,353	1,820	20,089	12,219	7,869
	Q2	7,625	4,851	2,774	2,083	2,693	-609	18,390	13,552	4,838
	Q3	10,310	5,701	4,609	4,049	2,404	1,645	20,980	16,124	4,856
	Q4	9,236	7,278	1,959	4,999	3,286	1,713	25,763	19,831	5,933
2023 <sup>f</sup>	Q1	8,599	4,572	4,027	3,760	3,575	185	23,202	20,514	2,688
	Q2	5,638	5,089	549	7,024	3,803	3,221	21,972	15,364	6,608
	Q3	8,248	4,401	3,847	7,064	5,148	1,916	28,385	18,769	9,617
	Q4	9,759	7,551	2,208	15,138	6,495	8,643	38,988	23,210	15,778
2024 <sup>r</sup>	Q1	8,984	8,383	602	4,933	5,472	-538	24,587	20,902	3,685
	Q2	3,806	7,042	-3,236	4,963	5,776	-813	26,352	23,278	3,074
	Q3	10,046	6,073	3,973	4,723	2,255	2,468	41,911	23,684	18,227
	Q4	14,971	7,902	7,069	4,183	4,352	-169	46,266	31,872	14,394
2025 <sup>p</sup>	Q1	13,895	5,731	8,164	6,048	5,629	419	38,029	23,670	14,359
	Q2	10,858	5,071	5,787	4,989	4,859	130	36,209	27,251	8,958
	Q3	9,057	5,606	3,451	4,268	5,354	-1,087	60,037	46,230	13,807

Sumber: Jabatan Perangkaan Malaysia

Source: Department of Statistics, Malaysia

**Muka surat ini sengaja dibiarkan kosong.**  
*This page is deliberately left blank.*



# **AKAUN NEGARA -KELUARAN DALAM NEGERI KASAR**

*NATIONAL ACCOUNTS  
-GROSS DOMESTIC PRODUCT*

**Muka surat ini sengaja dibiarkan kosong.**  
*This page is deliberately left blank.*

## 11.1 Keluaran Dalam Negeri Kasar mengikut Jenis Aktiviti Ekonomi pada Harga Semasa

*Gross Domestic Product by Kind of Economic Activity at Current Prices*

Tahun Year	Jenis Aktiviti Ekonomi Kind of Economic Activity							Keluaran Dalam Negeri Kasar (KDNK) Pada Harga Pembeli Gross Domestic Product (GDP) at Purchasers' Prices
	Pertanian Agriculture	Perlombongan & Pengkuarian Mining & Quarrying	Pembuatan Manufacturing	Pembinaan Construction	Perkhidmatan Services	Tambah: Duti Import Plus: Import Duties		
	RM Juta / RM Million							
2020	115,834	96,172	315,360	57,657	817,713	15,755	<b>1,418,491</b>	
2021	148,152	124,355	361,826	55,654	841,692	17,023	<b>1,548,701</b>	
2022f	160,856	176,249	418,898	60,824	959,254	18,812	<b>1,794,893</b>	
2023e	141,641	154,101	419,893	65,944	1,021,952	20,487	<b>1,824,019</b>	
2024p	157,066	153,740	434,772	78,079	1,085,876	22,760	<b>1,932,291</b>	
2020	Q1	25,326	31,032	79,252	16,826	211,281	3,542	<b>367,259</b>
	Q2	26,523	21,180	66,000	9,698	176,194	3,529	<b>303,124</b>
	Q3	32,418	21,224	83,927	15,938	211,263	3,979	<b>368,749</b>
	Q4	31,566	22,736	86,181	15,195	218,974	4,705	<b>379,358</b>
2021	Q1	30,066	29,823	85,276	15,081	206,864	4,160	<b>371,270</b>
	Q2	34,743	32,231	86,697	13,841	202,321	4,594	<b>374,428</b>
	Q3	40,420	28,644	89,026	12,929	203,751	3,716	<b>378,487</b>
	Q4	42,924	33,657	100,826	13,803	228,755	4,552	<b>424,517</b>
2022	Q1	39,960	42,540	97,604	14,809	224,087	4,144	<b>423,145</b>
	Q2	44,159	47,081	101,982	14,891	233,235	4,905	<b>446,255</b>
	Q3	39,959	44,033	108,263	15,530	245,615	4,728	<b>458,128</b>
	Q4	36,777	42,594	111,048	15,594	256,317	5,036	<b>467,366</b>
2023	Q1	32,430	42,329	103,904	16,161	245,331	4,573	<b>444,728</b>
	Q2	33,518	38,414	101,402	16,186	246,707	5,184	<b>441,412</b>
	Q3	39,187	34,831	105,776	17,045	260,523	5,107	<b>462,469</b>
	Q4	36,506	38,527	108,812	16,552	269,391	5,623	<b>475,410</b>
2024	Q1	34,127	44,550	104,709	18,280	259,361	4,939	<b>465,966</b>
	Q2	37,653	41,985	106,681	19,140	263,712	5,435	<b>474,607</b>
	Q3	42,221	33,134	111,777	20,622	276,293	6,200	<b>490,246</b>
	Q4	43,065	34,071	111,605	20,037	286,510	6,185	<b>501,472</b>
2025	Q1	37,322	38,679	107,554	20,830	275,135	5,292	<b>484,812</b>
	Q2	39,949	33,774	107,515	21,257	279,519	6,280	<b>488,294</b>
	Q3	44,552	33,551	114,036	22,742	293,822	7,107	<b>515,810</b>

Sumber: Jabatan Perangkaan Malaysia

Source: Department of Statistics, Malaysia

Nota / Note :

Jumlah angka-angka komponen mungkin tidak bersamaan dengan angka jumlah kecil atau jumlah besar disebabkan pembundaran.

The sum of the component figures may not tally with the sub-total or total figures due to rounding.

## 11.2 Perubahan Peratusan Keluaran Dalam Negeri Kasar mengikut Jenis Aktiviti Ekonomi pada Harga Semasa

*Percentage Change of Gross Domestic Product by Kind of Economic Activity at Current Prices*

Tahun Year		Jenis Aktiviti Ekonomi Kind of Economic Activity						Keluaran Dalam Negeri Kasar (KDNK) Pada Harga Pembeli Gross Domestic Product (GDP) at Purchasers' Prices
		Pertanian Agriculture	Perlombongan & Pengkuarian Mining & Quarrying	Pembuatan Manufacturing	Pembinaan Construction	Perkhidmatan Services	Tambah: Duti Import Plus: Import Duties	
		Perubahan peratusan dari suku tahun yang sama tahun sebelumnya Percentage change from corresponding quarter of preceding year						
2020		5.7	-26.6	-2.6	-18.9	-4.9	-7.6	<b>-6.2</b>
2021		27.9	29.3	14.7	-3.5	2.9	8.0	<b>9.2</b>
2022f		8.6	41.7	15.8	9.3	14.0	10.5	<b>15.9</b>
2023e		-11.9	-12.6	0.2	8.4	6.5	8.9	<b>1.6</b>
2024p		10.9	-0.2	3.5	18.4	6.3	11.1	<b>5.9</b>
2020	Q1	-1.6	-9.9	3.5	-6.2	3.8	-14.8	<b>1.3</b>
	Q2	4.6	-39.1	-18.6	-44.2	-15.5	-19.2	<b>-18.4</b>
	Q3	8.4	-27.5	2.3	-12.2	-3.3	-8.2	<b>-3.5</b>
	Q4	10.5	-30.2	2.5	-13.7	-4.5	12.2	<b>-4.3</b>
2021	Q1	18.7	-3.9	7.6	-10.4	-2.1	17.4	<b>1.1</b>
	Q2	31.0	52.2	31.4	42.7	14.8	30.2	<b>23.5</b>
	Q3	24.7	35.0	6.1	-18.9	-3.6	-6.6	<b>2.6</b>
	Q4	36.0	48.0	17.0	-9.2	4.5	-3.2	<b>11.9</b>
2022	Q1	32.9	42.6	14.5	-1.8	8.3	-0.4	<b>14.0</b>
	Q2	27.1	46.1	17.6	7.6	15.3	6.8	<b>19.2</b>
	Q3	-1.1	53.7	21.6	20.1	20.5	27.2	<b>21.0</b>
	Q4	-14.3	26.6	10.1	13.0	12.0	10.6	<b>10.1</b>
2023	Q1	-18.8	-0.5	6.5	9.1	9.5	10.4	<b>5.1</b>
	Q2	-24.1	-18.4	-0.6	8.7	5.8	5.7	<b>-1.1</b>
	Q3	-1.9	-20.9	-2.3	9.8	6.1	8.0	<b>0.9</b>
	Q4	-0.7	-9.5	-2.0	6.1	5.1	11.7	<b>1.7</b>
2024	Q1	5.2	5.2	0.8	13.1	5.7	8.0	<b>4.8</b>
	Q2	12.3	9.3	5.2	18.3	6.9	4.9	<b>7.5</b>
	Q3	7.7	-4.9	5.7	21.0	6.1	21.4	<b>6.0</b>
	Q4	18.0	-11.6	2.6	21.1	6.4	10.0	<b>5.5</b>
2025	Q1	9.4	-13.2	2.7	14.0	6.1	7.1	<b>4.0</b>
	Q2	6.1	-19.6	0.8	11.1	6.0	15.5	<b>2.9</b>
	Q3	5.5	1.3	2.0	10.3	6.3	14.6	<b>5.2</b>

Sumber: Jabatan Perangkaan Malaysia

Source: Department of Statistics, Malaysia

## 11.3 Keluaran Dalam Negeri Kasar mengikut Jenis Aktiviti Ekonomi pada Harga Malar 2015

*Gross Domestic Product by Kind of Economic Activity at Constant 2015 Prices*

Tahun Year		Jenis Aktiviti Ekonomi Kind of Economic Activity					Tambah: Duti Import Plus: Import Duties	Keluaran Dalam Negeri Kasar (KDNK) Pada Harga Pembeli Gross Domestic Product (GDP) at Purchasers' Prices
		Pertanian Agriculture	Perlombongan & Pengkuarian Mining & Quarrying	Pembuatan Manufacturing	Pembinaan Construction	Perkhidmatan Services		
RM Juta / RM Million								
2020		99,109	92,879	307,606	53,616	777,693	15,346	<b>1,346,249</b>
2021		98,843	93,717	336,724	50,839	795,116	15,642	<b>1,390,882</b>
2022f		100,164	97,004	364,226	53,455	884,870	16,784	<b>1,516,503</b>
2023e		100,393	97,537	366,793	56,663	930,363	18,392	<b>1,570,142</b>
2024p		103,458	98,432	382,034	66,580	980,110	19,692	<b>1,650,305</b>
2020	Q1	22,532	25,460	76,635	15,377	201,339	3,347	<b>344,690</b>
	Q2	24,421	21,387	64,343	9,003	168,097	3,435	<b>290,686</b>
	Q3	27,938	22,009	82,446	14,890	201,009	3,844	<b>352,137</b>
	Q4	24,218	24,023	84,182	14,346	207,248	4,720	<b>358,736</b>
2021	Q1	22,557	24,630	81,682	13,766	197,340	3,938	<b>343,912</b>
	Q2	24,050	24,073	81,516	12,634	191,669	4,218	<b>338,160</b>
	Q3	27,315	21,207	81,670	11,830	192,122	3,278	<b>337,421</b>
	Q4	24,921	23,807	91,857	12,609	213,986	4,207	<b>371,388</b>
2022	Q1	22,929	24,378	87,195	12,944	210,076	3,813	<b>361,335</b>
	Q2	23,647	23,667	89,063	12,973	215,854	4,224	<b>369,429</b>
	Q3	28,022	23,422	92,431	13,626	225,150	4,168	<b>386,820</b>
	Q4	25,566	25,536	95,536	13,912	233,791	4,579	<b>398,919</b>
2023	Q1	23,128	25,112	90,008	13,896	225,405	4,308	<b>381,857</b>
	Q2	23,364	23,143	89,171	13,778	225,308	4,522	<b>379,286</b>
	Q3	28,039	22,944	92,325	14,599	236,338	4,523	<b>398,768</b>
	Q4	25,862	26,338	95,290	14,390	243,312	5,040	<b>410,231</b>
2024	Q1	23,576	26,203	91,864	15,555	236,130	4,474	<b>397,802</b>
	Q2	25,139	23,776	93,387	16,141	238,584	4,645	<b>401,672</b>
	Q3	29,060	22,295	97,455	17,512	248,734	5,298	<b>420,354</b>
	Q4	25,683	26,158	99,328	17,371	256,662	5,275	<b>430,477</b>
2025	Q1	23,738	25,492	95,676	17,760	247,972	4,699	<b>415,338</b>
	Q2	25,779	22,532	96,887	18,091	250,700	5,431	<b>419,420</b>
	Q3	29,173	24,468	101,438	19,578	261,226	6,134	<b>442,017</b>

Sumber: Jabatan Perangkaan Malaysia

Source: Department of Statistics, Malaysia

Nota / Note :

Jumlah angka-angka komponen mungkin tidak bersamaan dengan angka jumlah kecil atau jumlah besar disebabkan pembundaran.

The sum of the component figures may not tally with the sub-total or total figures due to rounding.



# 11.4 Perubahan Peratusan Keluaran Dalam Negeri Kasar Mengikut Jenis Aktiviti Ekonomi pada Harga Malar 2015

Percentage Change of Gross Domestic Product by Kind of Economic Activity at Constant 2015 Prices

Tahun Year		Jenis Aktiviti Ekonomi Kind of Economic Activity						
		Pertanian <i>Agriculture</i>	Perlombongan & Pengkuarian <i>Mining &amp; Quarrying</i>	Pembuatan <i>Manufacturing</i>	Pembinaan <i>Construction</i>	Perkhidmatan <i>Services</i>	Tambah: Duti Import <i>Plus: Import Duties</i>	Keluaran Dalam Negeri Kasar (KDNK) Pada Harga Pembeli <i>Gross Domestic Product (GDP) at Purchasers' Prices</i>
		Perubahan peratusan dari suku tahun yang sama tahun sebelumnya Percentage change from corresponding quarter of preceding year						
2020		-2.4	-9.7	-2.7	-19.3	-5.2	-5.2	-5.5
2021		-0.3	0.9	9.5	-5.2	2.2	1.9	3.3
2022 <sup>f</sup>		1.3	3.5	8.2	5.1	11.3	7.3	9.0
2023 <sup>e</sup>		0.2	0.5	0.7	6.0	5.1	9.6	3.5
2024 <sup>p</sup>		3.1	0.9	4.2	17.5	5.3	7.1	5.1
2020	Q1	-8.8	-2.9	1.3	-7.9	3.2	-15.8	0.7
	Q2	0.6	-19.2	-18.6	-44.3	-15.9	-17.1	-16.9
	Q3	-0.5	-6.6	3.2	-12.2	-3.6	-6.4	-2.5
	Q4	-1.2	-9.8	3.0	-13.7	-4.5	19.3	-3.2
2021	Q1	0.1	-3.3	6.6	-10.5	-2.0	17.7	-0.2
	Q2	-1.5	12.6	26.7	40.3	14.0	22.8	16.3
	Q3	-2.2	-3.6	-0.9	-20.6	-4.4	-14.7	-4.2
	Q4	2.9	-0.9	9.1	-12.1	3.3	-10.9	3.5
2022	Q1	1.7	-1.0	6.7	-6.0	6.5	-3.2	5.1
	Q2	-1.7	-1.7	9.3	2.7	12.6	0.1	9.2
	Q3	2.6	10.4	13.2	15.2	17.2	27.2	14.6
	Q4	2.6	7.3	4.0	10.3	9.3	8.8	7.4
2023	Q1	0.9	3.0	3.2	7.4	7.3	13.0	5.7
	Q2	-1.2	-2.2	0.1	6.2	4.4	7.1	2.7
	Q3	0.1	-2.0	-0.1	7.1	5.0	8.5	3.1
	Q4	1.2	3.1	-0.3	3.4	4.1	10.1	2.8
2024	Q1	1.9	4.3	2.1	11.9	4.8	3.9	4.2
	Q2	7.6	2.7	4.7	17.2	5.9	2.7	5.9
	Q3	3.6	-2.8	5.6	20.0	5.2	17.1	5.4
	Q4	-0.7	-0.7	4.2	20.7	5.5	4.7	4.9
2025	Q1	0.7	-2.7	4.1	14.2	5.0	5.0	4.4
	Q2	2.5	-5.2	3.7	12.1	5.1	16.9	4.4
	Q3	0.4	9.7	4.1	11.8	5.0	15.8	5.2

Sumber: Jabatan Perangkaan Malaysia  
Source: Department of Statistics, Malaysia

## 11.5 Keluaran Dalam Negeri Kasar mengikut Jenis Perbelanjaan pada Harga Semasa

Gross Domestic Product by Type of Expenditure at Current Prices

		Jenis Perbelanjaan Type of Expenditure						
		Perbelanjaan Penggunaan Akhir Swasta	Perbelanjaan Penggunaan Akhir Kerajaan	Pembentukan Modal Tetap Kasar	Perubahan inventori dan barangan berharga <sup>1</sup>	Eksport Barangan dan Perkhidmatan	Import Barangan dan Perkhidmatan	Perbelanjaan atas KDNK pada Harga Pembeli
Tahun Year		<i>Private Final Consumption Expenditure</i>	<i>Government Final Consumption Expenditure</i>	<i>Gross Fixed Capital Formation</i>	<i>Changes in inventories and valuables<sup>1</sup></i>	<i>Exports of Goods and Services</i>	<i>Imports of Goods and Services</i>	<i>Expenditure on GDP at Purchasers' Prices</i>
		RM Juta / RM Million						
2020		865,450	183,869	296,663	-17,816	873,477	783,152	<b>1,418,491</b>
2021		898,359	195,707	298,703	43,958	1,093,895	981,922	<b>1,548,701</b>
2022f		1,034,028	208,446	326,817	96,532	1,378,618	1,249,547	<b>1,794,893</b>
2023e		1,102,875	218,331	350,711	65,197	1,252,717	1,165,812	<b>1,824,019</b>
2024p		1,174,092	231,196	396,945	27,268	1,378,518	1,275,728	<b>1,932,291</b>
2020	Q1	232,652	41,520	80,740	-7,988	224,437	204,102	<b>367,259</b>
	Q2	179,331	40,449	64,494	7,556	184,094	172,800	<b>303,124</b>
	Q3	230,700	44,729	77,344	-13,738	226,586	196,872	<b>368,749</b>
	Q4	222,768	57,170	74,085	-3,647	238,360	209,379	<b>379,358</b>
2021	Q1	229,503	44,354	78,684	-3,493	246,246	224,025	<b>371,270</b>
	Q2	205,043	45,194	76,636	22,243	264,782	239,471	<b>374,428</b>
	Q3	226,701	45,647	69,376	9,735	274,844	247,817	<b>378,487</b>
	Q4	237,112	60,512	74,006	15,473	308,023	270,609	<b>424,517</b>
2022	Q1	247,174	47,878	80,912	22,197	305,106	280,122	<b>423,145</b>
	Q2	248,666	46,966	82,935	44,905	341,985	319,202	<b>446,255</b>
	Q3	272,546	49,519	80,555	19,542	369,843	333,876	<b>458,128</b>
	Q4	265,643	64,083	82,415	9,887	361,684	316,347	<b>467,366</b>
2023	Q1	269,203	47,817	86,533	16,662	306,843	282,331	<b>444,728</b>
	Q2	262,934	49,333	89,316	21,552	302,638	284,362	<b>441,412</b>
	Q3	288,831	52,451	86,063	13,043	312,167	290,087	<b>462,469</b>
	Q4	281,907	68,729	88,799	13,940	331,068	309,033	<b>475,410</b>
2024	Q1	284,228	51,855	95,633	9,241	327,887	302,877	<b>465,966</b>
	Q2	281,637	50,669	100,887	21,131	337,319	317,037	<b>474,607</b>
	Q3	307,203	56,240	100,552	4,674	353,212	331,635	<b>490,246</b>
	Q4	301,024	72,432	99,873	-7,778	360,100	324,178	<b>501,472</b>
2025	Q1	301,924	54,840	104,768	-11,778	346,276	311,218	<b>484,812</b>
	Q2	299,240	54,687	111,513	9,122	345,343	331,611	<b>488,294</b>
	Q3	325,766	61,160	106,960	-12,072	362,176	328,180	<b>515,810</b>

Nota / Notes

<sup>1</sup> Termasuk perbezaan statistik/ Includes statistical discrepancy

Sumber: Jabatan Perangkaan Malaysia

Source: Department of Statistics, Malaysia

# 11.6

## Perubahan Peratusan Keluaran Dalam Negeri Kasar mengikut Jenis Perbelanjaan pada Harga Semasa

*Percentage Change of Gross Domestic Product by Type of Expenditure at Current Prices*

		Jenis Perbelanjaan <i>Type of Expenditure</i>					
		Perbelanjaan Penggunaan Akhir Swasta <i>Private Final Consumption Expenditure</i>	Perbelanjaan Penggunaan Akhir Kerajaan <i>Government Final Consumption Expenditure</i>	Pembentukan Modal Tetap Kasar <i>Gross Fixed Capital Formation</i>	Eksport Barangan dan Perkhidmatan <i>Exports of Goods and Services</i>	Import Barangan dan Perkhidmatan <i>Imports of Goods and Services</i>	Perbelanjaan atas KDNK pada Harga Pembeli <i>Expenditure on GDP at Purchasers' Prices</i>
Tahun <i>Year</i>		Perubahan peratusan dari suku tahun yang sama tahun sebelumnya <i>Percentage change from corresponding quarter of preceding year</i>					
2020		-4.3	4.3	-14.5	-11.5	-10.4	-6.2
2021		3.8	6.4	0.7	25.2	25.4	9.2
2022f		15.1	6.5	9.4	26.0	27.3	15.9
2023e		6.7	4.7	7.3	-9.1	-6.7	1.6
2024p		6.5	5.9	13.2	10.0	9.4	5.9
2020	Q1	8.1	5.4	-4.3	-6.5	-1.9	1.3
	Q2	-18.7	0.1	-29.7	-24.7	-21.3	-18.4
	Q3	-2.2	8.7	-10.6	-9.1	-10.9	-3.5
	Q4	-4.1	3.3	-12.1	-6.0	-6.9	-4.3
2021	Q1	-1.4	6.8	-2.5	9.7	9.8	1.1
	Q2	14.3	11.7	18.8	43.8	38.6	23.5
	Q3	-1.7	2.1	-10.3	21.3	25.9	2.6
	Q4	6.4	5.8	-0.1	29.2	29.2	11.9
2022	Q1	7.7	7.9	2.8	23.9	25.0	14.0
	Q2	21.3	3.9	8.2	29.2	33.3	19.2
	Q3	20.2	8.5	16.1	34.6	34.7	21.0
	Q4	12.0	5.9	11.4	17.4	16.9	10.1
2023	Q1	8.9	-0.1	6.9	0.6	0.8	5.1
	Q2	5.7	5.0	7.7	-11.5	-10.9	-1.1
	Q3	6.0	5.9	6.8	-15.6	-13.1	0.9
	Q4	6.1	7.2	7.7	-8.5	-2.3	1.7
2024	Q1	5.6	8.4	10.5	6.9	7.3	4.8
	Q2	7.1	2.7	13.0	11.5	11.5	7.5
	Q3	6.4	7.2	16.8	13.1	14.3	6.0
	Q4	6.8	5.4	12.5	8.8	4.9	5.5
2025	Q1	6.2	5.8	9.6	5.6	2.8	4.0
	Q2	6.3	7.9	10.5	2.4	4.6	2.9
	Q3	6.0	8.7	6.4	2.5	-1.0	5.2

Sumber: Jabatan Perangkaan Malaysia  
Source: Department of Statistics, Malaysia

## 11.7 Keluaran Dalam Negeri Kasar mengikut Jenis Perbelanjaan pada Harga Malar 2015

Gross Domestic Product by Type of Expenditure at Constant 2015 Prices

		Jenis Perbelanjaan Type of Expenditure						Perbelanjaan atas KDNK pada Harga Pembeli
		Perbelanjaan Penggunaan Akhir Swasta	Perbelanjaan Penggunaan Akhir Kerajaan	Pembentukan Modal Tetap Kasar	Perubahan inventori dan barangan berharga <sup>1</sup>	Eksport Barangan dan Perkhidmatan	Import Barangan dan Perkhidmatan	
Tahun Year		Private Final Consumption Expenditure	Government Final Consumption Expenditure	Gross Fixed Capital Formation	Changes in inventories and valuables <sup>1</sup>	Exports of Goods and Services	Imports of Goods and Services	Expenditure on GDP at Purchasers' Prices
		RM Juta / RM Million						
2020		802,747	179,721	281,175	-4,464	830,157	743,087	<b>1,346,249</b>
2021		817,103	190,210	279,242	20,749	984,094	900,516	<b>1,390,882</b>
2022f		910,364	200,948	298,340	24,506	1,126,873	1,044,529	<b>1,516,503</b>
2023e		952,397	207,808	314,457	31,404	1,038,085	974,008	<b>1,570,142</b>
2024p		1,000,999	217,563	352,316	9,485	1,124,259	1,054,317	<b>1,650,305</b>
-----								
2019	Q1	199,022	38,559	79,544	-4,670	224,409	194,491	<b>342,373</b>
	Q2	203,545	39,461	86,419	-3,475	224,133	200,173	<b>349,910</b>
	Q3	218,309	40,413	82,219	-4,470	228,652	204,005	<b>361,117</b>
	Q4	214,839	54,226	80,354	-1,267	230,684	208,283	<b>370,552</b>
2020	Q1	213,285	40,624	76,020	-3,317	208,782	190,703	<b>344,690</b>
	Q2	166,551	39,709	61,358	10,222	175,905	163,061	<b>290,686</b>
	Q3	214,653	43,587	72,873	-10,012	219,086	188,050	<b>352,137</b>
	Q4	208,258	55,801	70,924	-1,357	226,383	201,273	<b>358,736</b>
2021	Q1	209,681	43,155	73,679	-1,976	233,326	213,952	<b>343,912</b>
	Q2	185,892	43,925	71,515	16,486	240,971	220,628	<b>338,160</b>
	Q3	205,804	44,363	65,138	2,949	243,357	224,190	<b>337,421</b>
	Q4	215,727	58,766	68,912	3,290	266,440	241,746	<b>371,388</b>
2022	Q1	221,516	46,367	73,907	6,577	262,088	249,120	<b>361,335</b>
	Q2	220,899	45,418	75,621	12,404	278,053	262,966	<b>369,429</b>
	Q3	237,195	47,756	73,752	4,039	296,768	272,689	<b>386,820</b>
	Q4	230,755	61,408	75,060	1,486	289,964	259,754	<b>398,919</b>
2023	Q1	235,055	45,736	77,553	5,163	256,591	238,240	<b>381,857</b>
	Q2	230,148	47,121	79,804	8,097	253,187	239,072	<b>379,286</b>
	Q3	246,838	50,020	77,433	5,943	261,236	242,701	<b>398,768</b>
	Q4	240,356	64,931	79,668	12,200	267,070	253,994	<b>410,231</b>
2024	Q1	246,190	49,086	85,014	685	267,461	250,634	<b>397,802</b>
	Q2	243,276	47,958	88,957	7,321	274,710	260,550	<b>401,672</b>
	Q3	258,514	53,013	89,306	1,960	291,805	274,245	<b>420,354</b>
	Q4	253,019	67,506	89,039	-481	290,282	268,888	<b>430,477</b>
2025	Q1	258,563	51,201	93,243	-7,796	278,486	258,360	<b>415,338</b>
	Q2	256,125	51,007	99,726	8,684	281,730	277,851	<b>419,420</b>
	Q3	271,562	56,763	95,881	-2,849	295,870	275,210	<b>442,017</b>

Nota / Notes

<sup>1</sup> Termasuk perbezaan statistik/ Includes statistical discrepancy

Sumber: Jabatan Perangkaan Malaysia

Source: Department of Statistics, Malaysia

## 11.8 Perubahan Peratusan Keluaran Dalam Negeri Kasar mengikut Jenis Perbelanjaan pada Harga Malar 2015

Percentage Change of Gross Domestic Product by Type of Expenditure at Constant 2015

		Jenis Perbelanjaan Type of Expenditure					Perbelanjaan atas KDNK pada Harga Pembeli
		Perbelanjaan Penggunaan Akhir Swasta	Perbelanjaan Penggunaan Akhir Kerajaan	Pembentukan Modal Tetap Kasar	Eksport Barangan dan Perkhidmatan	Import Barangan dan Perkhidmatan	
Tahun Year		<i>Private Final Consumption Expenditure</i>	<i>Government Final Consumption Expenditure</i>	<i>Gross Fixed Capital Formation</i>	<i>Exports of Goods and Services</i>	<i>Imports of Goods and Services</i>	<i>Expenditure on GDP at Purchasers' Prices</i>
Perubahan peratusan dari suku tahun yang sama tahun sebelumnya Percentage change from corresponding quarter of preceding year							
2020		-3.9	4.1	-14.4	-8.6	-7.9	-5.5
2021		1.8	5.8	-0.7	18.5	21.2	3.3
2022f		11.4	5.6	6.8	14.5	16.0	9.0
2023e		4.6	3.4	5.4	-7.9	-6.8	3.5
2024p		5.1	4.7	12.0	8.3	8.2	5.1
2020	Q1	7.2	5.4	-4.4	-7.0	-1.9	0.7
	Q2	-18.2	0.6	-29.0	-21.5	-18.5	-16.9
	Q3	-1.7	7.9	-11.4	-4.2	-7.8	-2.5
	Q4	-3.1	2.9	-11.7	-1.9	-3.4	-3.2
2021	Q1	-1.7	6.2	-3.1	11.8	12.2	-0.2
	Q2	11.6	10.6	16.6	37.0	35.3	16.3
	Q3	-4.1	1.8	-10.6	11.1	19.2	-4.2
	Q4	3.6	5.3	-2.8	17.7	20.1	3.5
2022	Q1	5.6	7.4	0.3	12.3	16.4	5.1
	Q2	18.8	3.4	5.7	15.4	19.2	9.2
	Q3	15.3	7.6	13.2	21.9	21.6	14.6
	Q4	7.0	4.5	8.9	8.8	7.4	7.4
2023	Q1	6.1	-1.4	4.9	-2.1	-4.4	5.7
	Q2	4.2	3.8	5.5	-8.9	-9.1	2.7
	Q3	4.1	4.7	5.0	-12.0	-11.0	3.1
	Q4	4.2	5.7	6.1	-7.9	-2.2	2.8
2024	Q1	4.7	7.3	9.6	4.2	5.2	4.2
	Q2	5.7	1.8	11.5	8.5	9.0	5.9
	Q3	4.7	6.0	15.3	11.7	13.0	5.4
	Q4	5.3	4.0	11.8	8.7	5.9	4.9
2025	Q1	5.0	4.3	9.7	4.1	3.1	4.4
	Q2	5.3	6.4	12.1	2.6	6.6	4.4
	Q3	5.0	7.1	7.4	1.4	0.4	5.2

Sumber: Jabatan Perangkaan Malaysia  
Source: Department of Statistics, Malaysia



**SOSIAL**  
SOCIAL

**12**

**Muka surat ini sengaja dibiarkan kosong.**  
*This page is deliberately left blank.*

## 12.1 Pencerapan Elemen Cuaca di Stesen Meteorologi Utama, Oktober 2025 - Malaysia

*Meteorological Observations at Principal Meteorological Stations, October 2025 - Malaysia*

Zon Zone	Purata Suhu dalam °C Mean Temperature °C				Purata kelembapan relatif Mean relative humidity (%)	Jumlah Hujan Total Rainfall milimeter millimetre
	Purata Mean		Mutlak Absolute			
	Mak. Max.	Min. Min.	Mak. tertinggi Highest Max.	Min. terendah Lowest Min.		
<b>Zon Utara</b> (Kedah, Perlis & P.Pinang)	29.2	24.2	34.8	27.1	79.0	1,971.0
<b>Zon Tengah</b> (Perak, Selangor, W.P. K. Lumpur & Putrajaya)	30.4	24.0	35.9	26.8	70.8	1,048.0
<b>Zon Timur</b> (Kelantan, Pahang & Terengganu)	29.5	16.4	35.8	17.8	78.6	2,325.0
<b>Zon Selatan</b> (Johor, Melaka & N. Sembilan)	29.8	23.8	35.0	27.0	77.6	800.0
<b>Sabah &amp; W.P. Labuan</b>	29.5	22.5	34.5	26.4	80.3	1,521.0
<b>Sarawak</b>	29.3	23.7	36.0	24.7	81.6	2,766.0

Sumber : Jabatan Meteorologi Malaysia

Source : Malaysian Meteorological Department



## 12.2 Kes Kebakaran mengikut Jenis - Malaysia

### Fire Cases by Type - Malaysia

Tempoh Period	Jumlah Total	Jenis Kes Kebakaran Type of Fire Cases							
		Bangunan dan Isinya Building and Its Contents	Kenderaan Vehicles	Mesin dan Alat Perkakas Machine and Utensils	Petrol/ Bahan Kimia/ Gas Petrol/ Chemical Product/ Gas	Kebun/ Hutan/ Belukar/ Lalang Farm/ Forest/ Bush/ Weed	Gerai Stall	Lain-lain Others	
2020	<b>35,474</b>	4,599	3,622	1,585	516	15,727	100	9,325	
2021	<b>32,750</b>	4,538	3,328	1,281	440	13,806	77	9,280	
2022	<b>25,992</b>	4,695	3,615	1,536	432	7,122	76	8,516	
2023	<b>32,416</b>	4,932	3,530	1,557	576	12,107	63	9,651	
2024	<b>38,141</b>	5,563	3,906	1,543	476	16,294	60	10,299	
2020	Q1	<b>16,136</b>	1,343	1,003	476	139	10,244	33	2,898
	Q2	<b>6,604</b>	940	709	313	107	2,477	22	2,036
	Q3	<b>7,081</b>	1,239	985	416	128	2,031	24	2,258
	Q4	<b>5,653</b>	1,077	925	380	142	975	21	2,133
2021	Q1	<b>13,594</b>	1,278	865	344	113	8,241	29	2,724
	Q2	<b>6,611</b>	1,110	822	328	117	1,819	15	2,400
	Q3	<b>6,632</b>	1,019	710	268	97	2,404	17	2,117
	Q4	<b>5,913</b>	1,131	931	341	113	1,342	16	2,039
2022	Q1	<b>7,916</b>	1,161	888	344	111	3,191	18	2,203
	Q2	<b>6,429</b>	1,241	914	398	114	1,515	21	2,226
	Q3	<b>6,655</b>	1,180	872	384	94	1,953	16	2,156
	Q4	<b>4,992</b>	1,113	941	410	113	463	21	1,931
2023	Q1	<b>8,206</b>	1,184	848	350	115	3,364	19	2,326
	Q2	<b>10,585</b>	1,375	927	454	163	4,798	14	2,854
	Q3	<b>7,787</b>	1,244	878	396	168	2,716	18	2,367
	Q4	<b>5,838</b>	1,129	877	357	130	1,229	12	2,104
2024	Q1	<b>14,076</b>	1,444	991	394	129	8,141	13	2,964
	Q2	<b>9,999</b>	1,417	950	416	113	4,291	14	2,798
	Q3	<b>8,200</b>	1,370	996	359	119	2,912	19	2,425
	Q4	<b>5,866</b>	1,332	969	374	115	950	14	2,112
2025	Q1	<b>8,170</b>	1,507	982	327	103	2,909	24	2,318
	Q2	<b>7,952</b>	1,593	1,021	368	86	1,682	16	2,561
	Q3	<b>10,873</b>	1,607	1,033	380	96	4,208	19	2,664

Sumber : Jabatan Bomba dan Penyelamat Malaysia

Source : Fire and Rescue Department of Malaysia

## 12.3 Kes Menyelamat dan Khidmat Kemanusiaan mengikut Kategori - Malaysia

*Rescue Cases and Humanitarian Services by Category - Malaysia*

Tempoh <i>Period</i>	Jumlah  <i>Total</i>	Kategori Kes Menyelamat dan Khidmat Kemanusiaan <i>Category of Rescue Cases and Humanitarian Services</i>						
		Kemalangan Jalan Raya  <i>Road Accidents</i>	Tumpahan/ Kebocoran Bahan Berbahaya  <i>Hazardous Materials Spills/ Leaks</i>	Kecemasan Bangunan/ Struktur  <i>Building/ Structure Emergencies</i>	Operasi Mencari dan Menyelamat  <i>Search and Rescue Operations</i>	Bencana Alam  <i>Natural Disasters</i>	Kecemasan Lain/ Khidmat Kemanusiaan  <i>Other Emergencies/ Humanitarian Services</i>	
2020	<b>71,588</b>	5,515	2,399	2,874	927	5,624	54,249	
2021	<b>84,449</b>	4,939	2,255	3,517	830	6,221	66,687	
2022	<b>86,542</b>	6,004	2,790	4,261	943	6,183	66,361	
2023	<b>90,798</b>	5,759	3,392	4,270	959	4,249	72,169	
2024	<b>74,551</b>	5,649	3,450	4,285	945	7,224	52,998	
2020	Q1	<b>13,765</b>	1,588	577	584	235	671	10,110
	Q2	<b>15,485</b>	959	558	554	171	1,631	11,612
	Q3	<b>21,632</b>	1,529	655	938	271	1,696	16,543
	Q4	<b>20,706</b>	1,439	609	798	250	1,626	15,984
2021	Q1	<b>17,009</b>	1,189	551	814	207	1,245	13,003
	Q2	<b>19,235</b>	1,184	570	846	162	1,625	14,848
	Q3	<b>24,612</b>	1,119	559	865	197	1,581	20,291
	Q4	<b>23,593</b>	1,447	575	992	264	1,770	18,545
2022	Q1	<b>18,850</b>	1,355	541	908	234	1,540	14,272
	Q2	<b>20,051</b>	1,584	653	1,181	251	1,292	15,090
	Q3	<b>25,205</b>	1,502	787	1,081	254	1,318	20,263
	Q4	<b>24,656</b>	1,563	809	1,091	204	2,033	18,956
2023	Q1	<b>21,437</b>	1,432	783	1,073	236	1,303	16,610
	Q2	<b>21,949</b>	1,543	858	1,127	249	1,399	16,773
	Q3	<b>26,108</b>	1,374	813	1,008	239	928	21,746
	Q4	<b>21,304</b>	1,410	938	1,062	235	619	17,040
2024	Q1	<b>16,796</b>	1,344	802	1,070	214	955	12,411
	Q2	<b>16,781</b>	1,441	901	1,069	224	1,618	11,528
	Q3	<b>20,053</b>	1,395	942	1,046	260	2,081	14,329
	Q4	<b>20,921</b>	1,469	805	1,100	247	2,570	14,730
2025	Q1	<b>17,248</b>	1,469	801	1,164	224	1,407	12,183
	Q2	<b>20,569</b>	1,478	889	1,253	266	1,478	15,205
	Q3	<b>22,561</b>	1,353	923	1,129	263	1,271	17,622

Sumber : Jabatan Bomba dan Penyelamat Malaysia

Source : Fire and Rescue Department of Malaysia

**Muka surat ini sengaja dibiarkan kosong.**  
*This page is deliberately left blank.*



# SABAH & SARAWAK

**Muka surat ini sengaja dibiarkan kosong.**  
*This page is deliberately left blank.*



# PENDUDUK

*POPULATION*

**13**

**Muka surat ini sengaja dibiarkan kosong.**  
*This page is deliberately left blank.*

# 13.1a Anggaran Penduduk mengikut Suku Tahunan, Kumpulan Etnik dan Jantina – Sabah

Population Estimates by Quarterly, Ethnic Group and Sex - Sabah

Kumpulan Etnik dan Jantina <i>Ethnic Group and Sex</i>	2023				2024				2025		
	Suku 1 <i>1<sup>st</sup> Qtr</i>	Suku 2 <i>2<sup>nd</sup> Qtr</i>	Suku 3 <i>3<sup>rd</sup> Qtr</i>	Suku 4 <i>4<sup>th</sup> Qtr</i>	Suku 1 <i>1<sup>st</sup> Qtr</i>	Suku 2 <i>2<sup>nd</sup> Qtr</i>	Suku 3 <i>3<sup>rd</sup> Qtr</i>	Suku 4 <i>4<sup>th</sup> Qtr</i>	Suku 1 <i>1<sup>st</sup> Qtr</i>	Suku 2 <i>2<sup>nd</sup> Qtr</i>	Suku 3 <i>3<sup>rd</sup> Qtr</i>
<b>Jumlah</b> <i>Total</i>	<b>3,551.3</b>	<b>3,596.7</b>	<b>3,633.1</b>	<b>3,669.5</b>	<b>3,705.9</b>	<b>3,742.0</b>	<b>3,746.7</b>	<b>3,749.6</b>	<b>3,751.5</b>	<b>3,759.6</b>	<b>3,764.3</b>
<b>Warganegara Malaysia</b> <i>Malaysian</i>	<b>2,669.4</b>	<b>2,675.7</b>	<b>2,681.5</b>	<b>2,687.3</b>	<b>2,693.0</b>	<b>2,698.4</b>	<b>2,703.1</b>	<b>2,707.6</b>	<b>2,711.2</b>	<b>2,719.4</b>	<b>2,723.3</b>
<b>Bumiputera</b>	2,375.1	2,381.4	2,387.2	2,393.0	2,398.8	2,404.2	2,408.4	2,412.4	2,415.7	2,425.4	2,428.9
<b>Cina</b> <i>Chinese</i>	245.1	244.8	244.5	244.2	243.8	243.5	243.9	244.3	244.6	242.1	242.5
<b>India</b> <i>Indians</i>	5.9	5.9	5.9	5.9	5.9	5.9	5.9	6.0	6.0	5.9	5.9
<b>Lain-lain</b> <i>Others</i>	43.2	43.6	43.9	44.2	44.5	44.8	44.8	44.9	45.0	46.0	46.0
<b>Bukan Warganegara Malaysia</b> <i>Non-Malaysian</i>	<b>881.9</b>	<b>921.1</b>	<b>951.7</b>	<b>982.2</b>	<b>1,012.8</b>	<b>1,043.6</b>	<b>1,043.6</b>	<b>1,042.0</b>	<b>1,040.2</b>	<b>1,040.2</b>	<b>1,041.0</b>
<b>Lelaki</b> <i>Male</i>	<b>1,852.4</b>	<b>1,876.9</b>	<b>1,896.4</b>	<b>1,916.0</b>	<b>1,935.6</b>	<b>1,955.0</b>	<b>1,957.4</b>	<b>1,958.8</b>	<b>1,959.7</b>	<b>1,962.9</b>	<b>1,965.4</b>
<b>Warganegara Malaysia</b> <i>Malaysian</i>	<b>1,368.5</b>	<b>1,371.4</b>	<b>1,374.2</b>	<b>1,377.0</b>	<b>1,379.8</b>	<b>1,382.4</b>	<b>1,384.7</b>	<b>1,387.0</b>	<b>1,388.9</b>	<b>1,392.1</b>	<b>1,394.1</b>
<b>Bumiputera</b>	1,214.0	1,217.0	1,219.9	1,222.7	1,225.6	1,228.2	1,230.3	1,232.4	1,234.1	1,238.3	1,240.1
<b>Cina</b> <i>Chinese</i>	129.1	128.9	128.7	128.5	128.3	128.0	128.3	128.5	128.6	127.1	127.3
<b>India</b> <i>Indians</i>	3.3	3.3	3.3	3.3	3.3	3.3	3.3	3.3	3.3	3.3	3.3
<b>Lain-lain</b> <i>Others</i>	22.1	22.2	22.4	22.5	22.6	22.8	22.8	22.9	22.9	23.4	23.5
<b>Bukan Warganegara Malaysia</b> <i>Non-Malaysian</i>	<b>483.9</b>	<b>505.4</b>	<b>522.2</b>	<b>539.0</b>	<b>555.8</b>	<b>572.7</b>	<b>572.7</b>	<b>571.8</b>	<b>570.8</b>	<b>570.8</b>	<b>571.2</b>
<b>Perempuan</b> <i>Female</i>	<b>1,698.9</b>	<b>1,719.9</b>	<b>1,736.7</b>	<b>1,753.5</b>	<b>1,770.3</b>	<b>1,786.9</b>	<b>1,789.3</b>	<b>1,790.7</b>	<b>1,791.7</b>	<b>1,796.7</b>	<b>1,798.9</b>
<b>Warganegara Malaysia</b> <i>Malaysian</i>	<b>1,300.9</b>	<b>1,304.2</b>	<b>1,307.2</b>	<b>1,310.3</b>	<b>1,313.3</b>	<b>1,316.0</b>	<b>1,318.4</b>	<b>1,320.6</b>	<b>1,322.3</b>	<b>1,327.3</b>	<b>1,329.2</b>
<b>Bumiputera</b>	1,161.1	1,164.3	1,167.3	1,170.3	1,173.3	1,176.0	1,178.1	1,180.0	1,181.6	1,187.0	1,188.8
<b>Cina</b> <i>Chinese</i>	116.0	115.9	115.8	115.7	115.6	115.5	115.6	115.8	116.0	115.1	115.2
<b>India</b> <i>Indians</i>	2.6	2.6	2.6	2.6	2.6	2.6	2.6	2.6	2.6	2.7	2.7
<b>Lain-lain</b> <i>Others</i>	21.2	21.4	21.5	21.7	21.8	21.9	22.0	22.0	22.1	22.5	22.6
<b>Bukan Warganegara Malaysia</b> <i>Non-Malaysian</i>	<b>397.9</b>	<b>415.6</b>	<b>429.4</b>	<b>443.2</b>	<b>457.0</b>	<b>470.9</b>	<b>470.9</b>	<b>470.2</b>	<b>469.4</b>	<b>469.4</b>	<b>469.7</b>

Nota/Notes :

Anggaran Penduduk Pertengahan Tahun berdasarkan data Banci Penduduk dan Perumahan Malaysia 2020  
Mid-year Population Estimates based on Population and Housing Census of Malaysia 2020

<sup>P</sup> Permulaan  
Preliminary

Sumber: Jabatan Perangkaan Malaysia

Source: Department of Statistics, Malaysia



# 13.1b Anggaran Penduduk mengikut Suku Tahunan, Kumpulan Etnik dan Jantina - W.P. Labuan

Population Estimates by Quarterly, Ethnic Group and Sex - W.P. Labuan

Kumpulan Etnik dan Jantina <i>Ethnic Group and Sex</i>	2023				2024				2025		
	Suku 1 <i>1<sup>st</sup> Qtr</i>	Suku 2 <i>2<sup>nd</sup> Qtr</i>	Suku 3 <i>3<sup>rd</sup> Qtr</i>	Suku 4 <i>4<sup>th</sup> Qtr</i>	Suku 1 <i>1<sup>st</sup> Qtr</i>	Suku 2 <i>2<sup>nd</sup> Qtr</i>	Suku 3 <i>3<sup>rd</sup> Qtr</i>	Suku 4 <i>4<sup>th</sup> Qtr</i>	Suku 1 <i>1<sup>st</sup> Qtr</i>	Suku 2 <i>2<sup>nd</sup> Qtr</i>	Suku 3 <i>3<sup>rd</sup> Qtr</i>
<b>Jumlah</b> <i>Total</i>	98.5	99	99.5	99.9	100.4	100.8	101.0	101.2	101.2	100.9	100.8
<b>Warganegara Malaysia</b> <i>Malaysian</i>	87.4	87.7	87.9	88.2	88.4	88.6	88.8	88.9	89.0	89.5	89.6
<b>Bumiputera</b>	75.6	75.8	76.1	76.3	76.5	76.7	76.9	77.0	77.1	77.5	77.6
<b>Cina</b> <i>Chinese</i>	9.7	9.7	9.7	9.7	9.7	9.7	9.7	9.7	9.7	9.6	9.6
<b>India</b> <i>Indians</i>	0.9	0.9	0.9	0.9	0.9	0.9	0.9	0.9	0.9	0.9	0.9
<b>Lain-lain</b> <i>Others</i>	1.2	1.2	1.3	1.3	1.3	1.4	1.4	1.4	1.4	1.5	1.5
<b>Bukan Warganegara Malaysia</b> <i>Non-Malaysian</i>	11.1	11.4	11.6	11.8	12.0	12.2	12.3	12.2	12.1	11.5	11.2
<b>Lelaki</b> <i>Male</i>	50.5	50.8	51.0	51.2	51.5	51.7	51.8	51.9	51.9	51.7	51.6
<b>Warganegara Malaysia</b> <i>Malaysian</i>	44.6	44.7	44.9	45.0	45.1	45.2	45.3	45.4	45.4	45.6	45.7
<b>Bumiputera</b>	39.3	39.4	39.5	39.6	39.8	39.8	39.9	40.0	40.0	40.2	40.3
<b>Cina</b> <i>Chinese</i>	4.3	4.3	4.3	4.3	4.3	4.3	4.3	4.3	4.3	4.2	4.2
<b>India</b> <i>Indians</i>	0.4	0.4	0.4	0.4	0.4	0.4	0.4	0.4	0.4	0.4	0.4
<b>Lain-lain</b> <i>Others</i>	0.6	0.6	0.6	0.6	0.7	0.7	0.7	0.7	0.7	0.7	0.7
<b>Bukan Warganegara Malaysia</b> <i>Non-Malaysian</i>	5.9	6	6.1	6.3	6.4	6.5	6.5	6.5	6.5	6.1	5.9
<b>Perempuan</b> <i>Female</i>	48.0	48.2	48.5	48.7	48.9	49.1	49.2	49.3	49.3	49.2	49.1
<b>Warganegara Malaysia</b> <i>Malaysian</i>	42.8	42.9	43.0	43.2	43.3	43.4	43.5	43.6	43.6	43.8	43.9
<b>Bumiputera</b>	36.3	36.4	36.5	36.6	36.8	36.8	36.9	37.0	37.0	37.3	37.3
<b>Cina</b> <i>Chinese</i>	5.4	5.4	5.4	5.4	5.4	5.4	5.4	5.4	5.4	5.4	5.4
<b>India</b> <i>Indians</i>	0.4	0.4	0.4	0.5	0.5	0.5	0.5	0.5	0.5	0.5	0.5
<b>Lain-lain</b> <i>Others</i>	0.6	0.6	0.6	0.7	0.7	0.7	0.7	0.7	0.7	0.7	0.7
<b>Bukan Warganegara Malaysia</b> <i>Non-Malaysian</i>	5.2	5.3	5.4	5.5	5.6	5.7	5.7	5.7	5.7	5.4	5.2

Nota/Notes :

Anggaran Penduduk Pertengahan Tahun berasaskan data Banci Penduduk dan Perumahan Malaysia 2020  
Mid-year Population Estimates based on Population and Housing Census of Malaysia 2020

<sup>P</sup> Permulaan  
Preliminary

Sumber: Jabatan Perangkaan Malaysia

Source: Department of Statistics, Malaysia

# 13.1c Anggaran Penduduk mengikut Suku Tahunan, Kumpulan Etnik dan Jantina - Sarawak

Population Estimates by Quarterly, Ethnic Group and Sex - Sarawak

Kumpulan Etnik dan Jantina <i>Ethnic Group and Sex</i>	2023				2024				2025		
	Suku 1 <i>1<sup>st</sup> Qtr</i>	Suku 2 <i>2<sup>nd</sup> Qtr</i>	Suku 3 <i>3<sup>rd</sup> Qtr</i>	Suku 4 <i>4<sup>th</sup> Qtr</i>	Suku 1 <i>1<sup>st</sup> Qtr</i>	Suku 2 <i>2<sup>nd</sup> Qtr</i>	Suku 3 <i>3<sup>rd</sup> Qtr</i>	Suku 4 <i>4<sup>th</sup> Qtr</i>	Suku 1 <i>1<sup>st</sup> Qtr</i>	Suku 2 <i>2<sup>nd</sup> Qtr</i>	Suku 3 <i>3<sup>rd</sup> Qtr</i>
<b>Jumlah</b> <i>Total</i>	<b>2,495.1</b>	<b>2,502.3</b>	<b>2,506.3</b>	<b>2,510.2</b>	<b>2,514.2</b>	<b>2,517.5</b>	<b>2,521.9</b>	<b>2,525.4</b>	<b>2,528.4</b>	<b>2,529.8</b>	<b>2,533.6</b>
<b>Warganegara Malaysia</b> <i>Malaysian</i>	<b>2,370.4</b>	<b>2,374.8</b>	<b>2,378.7</b>	<b>2,382.6</b>	<b>2,386.5</b>	<b>2,389.8</b>	<b>2,394.2</b>	<b>2,398.2</b>	<b>2,401.4</b>	<b>2,403.0</b>	<b>2,406.5</b>
<b>Bumiputera</b>	1,802.5	1,806.6	1,810.3	1,814.1	1,817.8	1,820.9	1,824.4	1,827.5	1,829.9	1,833.4	1,836.1
<b>Cina</b> <i>Chinese</i>	556.4	556.6	556.8	557.0	557.1	557.4	558.2	559.1	559.8	558.0	558.8
<b>India</b> <i>Indians</i>	5.0	5.0	5.0	5.0	5.1	5.0	5.1	5.1	5.1	5.0	5.0
<b>Lain-lain</b> <i>Others</i>	6.5	6.5	6.5	6.5	6.5	6.6	6.6	6.6	6.6	6.6	6.6
<b>Bukan Warganegara Malaysia</b> <i>Non-Malaysian</i>	124.7	127.6	127.6	127.6	127.6	127.7	127.7	127.2	127.0	126.8	127.1
<b>Lelaki</b> <i>Male</i>	<b>1,288.0</b>	<b>1,292.0</b>	<b>1,293.9</b>	<b>1,295.8</b>	<b>1,297.7</b>	<b>1,299.2</b>	<b>1,301.5</b>	<b>1,303.2</b>	<b>1,304.7</b>	<b>1,304.4</b>	<b>1,306.4</b>
<b>Warganegara Malaysia</b> <i>Malaysian</i>	<b>1,203.3</b>	<b>1,205.3</b>	<b>1,207.2</b>	<b>1,209.1</b>	<b>1,210.9</b>	<b>1,212.4</b>	<b>1,214.7</b>	<b>1,216.7</b>	<b>1,218.4</b>	<b>1,218.3</b>	<b>1,220.0</b>
<b>Bumiputera</b>	911.6	913.7	915.5	917.4	919.3	920.7	922.6	924.1	925.4	926.5	927.8
<b>Cina</b> <i>Chinese</i>	285.3	285.3	285.3	285.3	285.3	285.4	285.7	286.2	286.6	285.4	285.8
<b>India</b> <i>Indians</i>	2.7	2.7	2.7	2.7	2.7	2.7	2.7	2.7	2.8	2.7	2.7
<b>Lain-lain</b> <i>Others</i>	3.6	3.6	3.6	3.6	3.7	3.7	3.7	3.7	3.7	3.7	3.7
<b>Bukan Warganegara Malaysia</b> <i>Non-Malaysian</i>	84.7	86.7	86.7	86.7	86.7	86.8	86.8	86.4	86.3	86.1	86.4
<b>Perempuan</b> <i>Female</i>	<b>1,207.1</b>	<b>1,210.4</b>	<b>1,212.4</b>	<b>1,214.5</b>	<b>1,216.5</b>	<b>1,218.3</b>	<b>1,220.4</b>	<b>1,222.2</b>	<b>1,223.7</b>	<b>1,225.4</b>	<b>1,227.2</b>
<b>Warganegara Malaysia</b> <i>Malaysian</i>	<b>1,167.2</b>	<b>1,169.5</b>	<b>1,171.5</b>	<b>1,173.6</b>	<b>1,175.6</b>	<b>1,177.4</b>	<b>1,179.5</b>	<b>1,181.5</b>	<b>1,183.0</b>	<b>1,184.8</b>	<b>1,186.5</b>
<b>Bumiputera</b>	890.9	893.0	894.8	896.7	898.5	900.2	901.8	903.3	904.5	906.9	908.2
<b>Cina</b> <i>Chinese</i>	271.1	271.4	271.5	271.7	271.9	272.0	272.5	272.9	273.3	272.6	273.0
<b>India</b> <i>Indians</i>	2.3	2.3	2.3	2.3	2.3	2.3	2.3	2.3	2.3	2.3	2.3
<b>Lain-lain</b> <i>Others</i>	2.9	2.9	2.9	2.9	2.9	2.9	2.9	2.9	2.9	2.9	2.9
<b>Bukan Warganegara Malaysia</b> <i>Non-Malaysian</i>	40.0	40.9	40.9	40.9	40.9	40.9	40.9	40.7	40.7	40.6	40.7

Nota/Notes :

Anggaran Penduduk Pertengahan Tahun berdasarkan data Banci Penduduk dan Perumahan Malaysia 2020  
Mid-year Population Estimates based on Population and Housing Census of Malaysia 2020

<sup>P</sup> Permulaan  
Preliminary

Sumber: Jabatan Perangkaan Malaysia

Source: Department of Statistics, Malaysia

## 13.2a Anggaran Penduduk mengikut Suku Tahunan dan Kumpulan Umur - Sabah

Population Estimates by Quarterly and Age Group - Sabah

Kumpulan Umur Age Group	2023				2024				2025		
	Suku 1 1 <sup>st</sup> Qtr	Suku 2 2 <sup>nd</sup> Qtr	Suku 3 3 <sup>rd</sup> Qtr	Suku 4 4 <sup>th</sup> Qtr	Suku 1 1 <sup>st</sup> Qtr	Suku 2 2 <sup>nd</sup> Qtr	Suku 3 3 <sup>rd</sup> Qtr	Suku 4 4 <sup>th</sup> Qtr	Suku 1 1 <sup>st</sup> Qtr	Suku 2 2 <sup>nd</sup> Qtr	Suku 3 3 <sup>rd</sup> Qtr
<b>Jumlah Total</b>	<b>3,551.3</b>	<b>3,596.7</b>	<b>3,633.1</b>	<b>3,669.5</b>	<b>3,705.9</b>	<b>3,742.0</b>	<b>3,746.7</b>	<b>3,749.6</b>	<b>3,751.5</b>	<b>3,759.6</b>	<b>3,764.3</b>
<b>0 - 4</b>	283.9	286.6	291.0	292.6	294.3	295.7	296.3	296.5	296.6	287.2	287.5
<b>5 - 9</b>	295.2	297.3	303.2	304.3	305.4	306.5	306.9	307.1	307.3	308.5	308.9
<b>10 - 14</b>	293.4	294.1	286.7	286.8	286.9	286.8	287.3	287.6	287.8	271.7	272.0
<b>15 - 19</b>	369.7	375.4	380.0	384.7	389.5	394.3	394.6	394.9	395.1	398.7	399.2
<b>20 - 24</b>	371.0	377.6	382.3	387.7	393.0	398.7	398.9	399.0	399.1	402.6	403.1
<b>25 - 29</b>	376.8	384.2	382.8	388.7	394.7	400.8	401.0	401.1	401.1	398.2	398.7
<b>30 - 34</b>	322.5	327.3	330.6	334.7	338.7	342.8	343.1	343.4	343.5	342.8	343.2
<b>35 - 39</b>	287.9	291.8	290.8	294.1	297.3	300.6	301.0	301.2	301.4	301.7	302.1
<b>40 - 44</b>	233.6	236.5	248.4	250.8	253.3	255.6	256.1	256.3	256.5	264.8	265.1
<b>45 - 49</b>	163.9	165.8	169.5	171.1	172.7	174.2	174.5	174.7	174.8	181.5	181.7
<b>50 - 54</b>	137.2	138.5	140.4	141.5	142.7	143.8	144.0	144.2	144.4	146.6	146.8
<b>55 - 59</b>	112.6	113.5	114.5	115.3	116.1	116.9	117.1	117.2	117.3	118.9	119.0
<b>60 - 64</b>	90.7	91.3	92.5	93.1	93.7	94.2	94.4	94.5	94.6	96.6	96.7
<b>65 - 69</b>	92.4	94.2	92.4	94.0	95.6	97.2	97.3	97.4	97.5	96.0	96.1
<b>70 - 74</b>	57.7	58.6	62.4	63.4	64.3	65.3	65.4	65.4	65.5	71.2	71.3
<b>75 - 79</b>	31.3	31.8	32.4	32.9	33.4	33.8	33.9	33.9	34.0	35.8	35.9
<b>80 - 84</b>	17.0	17.3	17.9	18.2	18.5	18.7	18.8	18.8	18.8	19.9	19.9
<b>85+</b>	14.6	14.9	15.4	15.6	15.9	16.1	16.2	16.2	16.2	16.9	16.9

Nota/Notes :

Anggaran Penduduk Pertengahan Tahun berasaskan data Banci Penduduk dan Perumahan Malaysia 2020  
Mid-year Population Estimates based on Population and Housing Census of Malaysia 2020

<sup>P</sup> Permulaan  
Preliminary

Sumber: Jabatan Perangkaan Malaysia

Source: Department of Statistics, Malaysia

## 13.2b Anggaran Penduduk mengikut Suku Tahunan dan Kumpulan Umur - W.P. Labuan

Population Estimates by Quarterly and Age Group - W.P. Labuan

Kumpulan Umur Age Group	2023				2024				2025		
	Suku 1 1 <sup>st</sup> Qtr	Suku 2 2 <sup>nd</sup> Qtr	Suku 3 3 <sup>rd</sup> Qtr	Suku 4 4 <sup>th</sup> Qtr	Suku 1 1 <sup>st</sup> Qtr	Suku 2 2 <sup>nd</sup> Qtr	Suku 3 3 <sup>rd</sup> Qtr	Suku 4 4 <sup>th</sup> Qtr	Suku 1 1 <sup>st</sup> Qtr	Suku 2 2 <sup>nd</sup> Qtr	Suku 3 3 <sup>rd</sup> Qtr
<b>Jumlah Total</b>	<b>98.5</b>	<b>99.0</b>	<b>99.5</b>	<b>99.9</b>	<b>100.4</b>	<b>100.8</b>	<b>101.0</b>	<b>101.2</b>	<b>101.2</b>	<b>100.9</b>	<b>100.8</b>
<b>0 - 4</b>	8.1	8.1	7.7	7.7	7.7	7.7	7.8	7.8	7.8	7.3	7.3
<b>5 - 9</b>	10.0	10.0	10.3	10.3	10.3	10.3	10.3	10.3	10.3	10.3	10.3
<b>10 - 14</b>	8.1	8.1	8.2	8.2	8.2	8.2	8.2	8.2	8.2	8.2	8.2
<b>15 - 19</b>	7.7	7.7	7.7	7.8	7.8	7.8	7.9	7.9	7.9	7.8	7.8
<b>20 - 24</b>	9.0	9.1	9.1	9.1	9.1	9.2	9.2	9.2	9.2	8.9	8.9
<b>25 - 29</b>	8.3	8.4	8.3	8.4	8.4	8.4	8.5	8.5	8.5	8.7	8.7
<b>30 - 34</b>	8.4	8.5	8.6	8.6	8.7	8.7	8.7	8.8	8.8	8.4	8.4
<b>35 - 39</b>	9.7	9.8	9.1	9.2	9.2	9.3	9.3	9.3	9.3	8.5	8.5
<b>40 - 44</b>	7.7	7.8	8.6	8.6	8.7	8.7	8.7	8.7	8.7	9.7	9.7
<b>45 - 49</b>	5.0	5.0	5.1	5.2	5.2	5.2	5.2	5.2	5.2	5.3	5.3
<b>50 - 54</b>	4.3	4.3	4.4	4.4	4.4	4.5	4.5	4.5	4.5	4.6	4.6
<b>55 - 59</b>	4.0	4.1	4.0	4.0	4.0	4.1	4.1	4.1	4.1	4.1	4.1
<b>60 - 64</b>	3.3	3.3	3.5	3.5	3.5	3.5	3.5	3.5	3.5	3.5	3.5
<b>65 - 69</b>	2.0	2.0	2.0	2.1	2.1	2.1	2.2	2.2	2.2	2.3	2.3
<b>70 - 74</b>	1.3	1.4	1.4	1.4	1.5	1.5	1.5	1.5	1.5	1.5	1.5
<b>75 - 79</b>	0.6	0.6	0.7	0.7	0.7	0.7	0.7	0.7	0.7	0.8	0.8
<b>80 - 84</b>	0.4	0.4	0.4	0.4	0.4	0.4	0.4	0.4	0.4	0.4	0.4
<b>85+</b>	0.5	0.5	0.5	0.5	0.5	0.5	0.5	0.5	0.5	0.5	0.5

Nota/Notes :

Anggaran Penduduk Pertengahan Tahun berasaskan data Banci Penduduk dan Perumahan Malaysia 2020  
Mid-year Population Estimates based on Population and Housing Census of Malaysia 2020

<sup>P</sup> Permulaan  
Preliminary

Sumber: Jabatan Perangkaan Malaysia

Source: Department of Statistics, Malaysia

# 13.2c Anggaran Penduduk mengikut Suku Tahunan dan Kumpulan Umur - Sarawak

Population Estimate by Quarterly and Age Group - Sarawak

Kumpulan Umur Age Group	2023				2024				2025		
	Suku 1 1 <sup>st</sup> Qtr	Suku 2 2 <sup>nd</sup> Qtr	Suku 3 3 <sup>rd</sup> Qtr	Suku 4 4 <sup>th</sup> Qtr	Suku 1 1 <sup>st</sup> Qtr	Suku 2 2 <sup>nd</sup> Qtr	Suku 3 3 <sup>rd</sup> Qtr	Suku 4 4 <sup>th</sup> Qtr	Suku 1 1 <sup>st</sup> Qtr	Suku 2 2 <sup>nd</sup> Qtr	Suku 3 3 <sup>rd</sup> Qtr
<b>Jumlah Total</b>	<b>2,495.1</b>	<b>2,502.3</b>	<b>2,506.3</b>	<b>2,510.2</b>	<b>2,514.2</b>	<b>2,517.5</b>	<b>2,521.9</b>	<b>2,525.4</b>	<b>2,528.4</b>	<b>2,529.8</b>	<b>2,533.6</b>
<b>0 - 4</b>	154.4	153.9	158.3	157.8	157.3	156.4	157.1	157.3	157.5	158.5	158.7
<b>5 - 9</b>	169.5	168.9	165.7	165.2	164.7	164.2	164.4	164.7	164.9	156.3	156.6
<b>10 - 14</b>	191.6	190.8	188.0	187.4	186.8	186.3	186.5	186.8	187.0	180.4	180.6
<b>15 - 19</b>	208.8	209.4	203.1	203.5	203.9	204.2	204.6	204.9	205.2	200.7	201.0
<b>20 - 24</b>	218.2	219.0	220.6	221.0	221.4	222.0	222.2	222.5	222.7	221.2	221.5
<b>25 - 29</b>	218.9	220.0	219.0	219.4	219.8	220.2	220.5	220.7	221.0	221.9	222.2
<b>30 - 34</b>	217.1	218.1	224.0	224.4	224.8	225.3	225.5	225.7	226.0	221.2	221.5
<b>35 - 39</b>	201.2	202.2	198.7	199.1	199.4	199.8	200.0	200.2	200.4	204.8	205.1
<b>40 - 44</b>	173.2	173.9	178.6	178.9	179.2	179.5	179.8	180.0	180.2	180.2	180.4
<b>45 - 49</b>	151.0	151.5	150.0	150.3	150.6	150.7	151.0	151.3	151.4	154.6	154.8
<b>50 - 54</b>	142.9	143.3	143.9	144.2	144.4	144.6	144.9	145.1	145.3	144.4	144.6
<b>55 - 59</b>	129.9	130.3	127.1	127.3	127.5	127.7	128.0	128.2	128.3	132.0	132.2
<b>60 - 64</b>	112.4	112.6	118.4	118.6	118.8	119.0	119.2	119.4	119.6	122.0	122.2
<b>65 - 69</b>	83.3	84.4	83.6	84.5	85.5	86.5	86.6	86.7	86.8	91.1	91.2
<b>70 - 74</b>	59.5	60.2	62.2	62.9	63.6	64.2	64.4	64.5	64.6	67.8	67.9
<b>75 - 79</b>	34.5	34.9	35.8	36.2	36.6	36.9	37.0	37.1	37.1	40.5	40.5
<b>80 - 84</b>	18.6	18.8	19.1	19.3	19.6	19.7	19.8	19.8	19.9	20.8	20.8
<b>85+</b>	10.1	10.2	10.0	10.1	10.2	10.2	10.4	10.4	10.4	11.6	11.7

Nota/Notes :

Anggaran Penduduk Pertengahan Tahun berdasarkan data Banci Penduduk dan Perumahan Malaysia 2020  
Mid-year Population Estimates based on Population and Housing Census of Malaysia 2020

<sup>P</sup> Permulaan  
Preliminary

Sumber: Jabatan Perangkaan Malaysia

Source: Department of Statistics, Malaysia



# **GUNA TENAGA**

*EMPLOYMENT*

**14**

**Muka surat ini sengaja dibiarkan kosong.**  
*This page is deliberately left blank.*

## 14.1

## Bilangan Pencari Kerja Baru dan Kekosongan - Sabah dan Sarawak

Number of New Jobseekers and Vacancies - Sabah dan Sarawak

Seperti pada akhir tempoh  <i>As at end of period</i>	Pencari Kerja baru  <i>New jobseekers</i>		Kekosongan  <i>Vacancies</i>		
	Sabah	Sarawak	Sabah	Sarawak	
	2020	33,500	26,214	28,638	47,611
2021	58,430	45,384	74,450	266,591	
2022	39,605	35,398	98,434	242,245	
2023	47,961	42,530	104,003	240,529	
2024	42,241	33,216	114,794	307,533	
2022	Jan.	3,128	2,639	4,112	18,188
	Feb.	3,002	2,679	3,269	12,813
	Mac	3,060	2,597	7,147	22,813
	Apr.	2,144	2,110	9,901	19,661
	Mei	2,643	2,203	6,874	18,122
	Jun	5,751	3,660	10,172	22,851
	Jul.	4,984	3,542	7,771	19,582
	Ogos	3,316	4,806	9,061	24,255
	Sep.	3,433	2,998	11,617	21,410
	Okt.	3,238	3,099	9,799	21,636
	Nov.	2,516	2,619	10,161	21,794
	Dis.	2,390	2,446	8,550	19,120
2023	Jan.	3,070	2,870	9,852	16,654
	Feb.	2,938	2,786	6,743	19,645
	Mac	3,768	3,452	11,523	24,134
	Apr.	2,599	2,250	5,926	16,271
	Mei	5,463	4,152	6,493	25,233
	Jun	4,856	3,171	7,616	17,090
	Jul.	3,657	3,450	6,452	22,400
	Ogos	3,678	3,812	7,264	21,437
	Sep.	3,270	2,837	8,666	20,004
	Okt.	3,005	3,456	9,555	21,540
	Nov.	3,021	2,854	12,342	21,519
	Dis.	8,772	7,500	11,571	14,602
2024	Q1	15,362	10,952	24,465	72,810
	Q2	11,373	8,297	25,992	73,517
	Q3	8,901	7,996	30,845	85,136
	Q4	6,664	5,997	33,492	76,070
2025	Q1	5,484	6,665	30,678	40,935
	Q2	7,543	5,525	27,255	28,127
	Q3	6,490	6,456	29,173	19,286

Sumber : Pertubuhan Keselamatan Sosial (PERKESO)

Source : Social Security Organisation (SOCISO)

Nota /Note :

Mulai Januari 2024 data dibekalkan secara suku tahunan

Starting January 2024 data is supplied quarterly



## 14.2a Bilangan Pencari Kerja Baru dan Peratus mengikut Kumpulan Umur, Taraf Pendidikan dan Taraf Pekerjaan - Sabah

*Number of New Jobseekers and Percentage by Age Group, Educational Level and Employment Status - Sabah*

Seperti pada akhir tempoh <i>As at end of period</i>	Bilangan pencari kerja baru <i>Number of new jobseekers</i>	Taraf pendidikan <sup>1</sup> <i>Educational level</i>								
		Tiada sijil <i>No formal education</i>	Kurang dari SRP/PMR <i>Less than LCE</i>	SRP/PMR <i>LCE</i>	SPM <i>MCE</i>	Sijil Kemahiran Malaysia <i>Malaysia Skill Certificate (MLVK)</i>	STPM <i>MHSC</i>	Diploma <i>Diploma</i>	Ijazah <i>Degree</i>	
(%)										
2020	33,500	0.0	3.9	5.5	36.4	0.0	7.3	21.3	24.3	
2021	58,430	0.0	2.3	6.3	54.5	0.0	6.0	15.8	15.1	
2022	39,605	0.0	2.6	5.8	45.6	0.0	8.0	20.3	17.7	
2023	47,961	0.0	3.2	4.3	43.1	0.0	6.7	21.9	20.8	
2024	42,239	0.0	5.8	6.2	46.9	0.0	8.8	15.8	16.4	
2022	Jan.	3,128	0.0	2.6	4.4	49.5	0.0	7.4	19.0	17.1
	Feb.	3,002	0.0	2.5	4.6	49.2	0.0	7.3	19.5	16.9
	Mac	3,060	0.0	3.0	5.9	47.9	0.0	7.0	19.9	16.3
	Apr.	2,144	0.0	3.5	5.6	48.1	0.0	5.9	18.7	18.2
	Mei	2,643	0.0	2.0	5.1	50.4	0.0	7.5	20.1	14.9
	Jun	5,751	0.0	2.9	5.8	58.0	0.0	9.2	13.6	10.5
	Jul.	4,984	0.0	2.3	4.3	42.7	0.0	12.4	19.4	18.9
	Ogos	3,316	0.0	2.0	4.5	39.6	0.0	10.1	22.2	21.6
	Sep.	3,433	0.0	3.1	5.0	33.7	0.0	7.9	28.4	21.9
	Okt.	3,238	0.0	1.9	9.6	42.4	0.0	7.8	21.0	17.3
	Nov.	2,516	0.0	2.4	4.7	42.6	0.0	6.4	23.3	20.6
	Dis.	2,390	0.0	2.7	9.6	42.7	0.0	6.9	18.4	19.7
2023	Jan.	3,047	0.0	2.5	3.7	42.8	0.0	6.0	20.5	24.6
	Feb.	2,928	0.0	2.2	3.4	38.2	0.0	6.7	24.0	25.6
	Mac	3,748	0.0	1.6	3.6	48.5	0.0	7.0	19.6	19.7
	Apr.	2,584	0.0	2.8	4.2	39.6	0.0	9.5	29.3	14.6
	Mei	5,438	0.0	2.2	3.9	45.6	0.0	13.4	19.4	15.5
	Jun.	4,840	0.0	2.6	4.3	46.6	0.0	10.7	19.9	15.8
	Jul.	3,656	0.0	2.9	4.3	44.4	0.0	8.6	20.2	19.6
	Ogos	3,675	0.0	4.1	5.3	42.4	0.0	8.4	16.5	23.3
	Sep.	3,257	0.0	3.5	4.9	43.7	0.0	6.0	18.3	23.5
	Okt.	3,002	0.0	4.6	5.8	50.4	0.0	7.3	13.0	18.9
	Nov.	3,014	0.0	9.8	8.5	58.1	0.0	3.7	8.8	11.0
	Dis.	8,772	0.0	2.5	3.3	35.7	0.0	2.0	30.4	26.1
2024	Q1	15,362	0.0	5.4	6.2	48.1	0.0	7.4	16.7	16.2
	Q2	11,373	0.0	6.3	6.1	48.6	0.0	12.4	14.2	12.4
	Q3	8,901	0.0	7.7	7.1	46.7	0.0	7.5	14.5	16.5
	Q4	6,664	0.0	3.9	5.6	43.7	0.0	7.6	17.6	21.6
2025	Q1	5,487	0.0	2.3	2.8	41.9	0.0	11.9	17.2	23.9
	Q2	7,543	0.0	2.4	3.0	47.3	0.0	15.6	15.4	16.3
	Q3	6,490	0.0	3.2	4.5	46.4	0.0	8.9	17.7	19.3

Nota/Note :

<sup>1</sup> Merujuk kepada sijil yang dimiliki yang dilaporkan semasa pendaftaran.

*Refers to the certificate obtained as reported during registration.*

SRP/PMR - Sijil Rendah Pelajaran/Penilaian Menengah Rendah

LCE - Lower Certificate of Education

SPM - Sijil Pelajaran Malaysia

MCE - Malaysian Certificate of Education

STPM - Sijil Tinggi Persekolahan Malaysia

MHSC - Malaysian Higher School Certificate

Sumber : Pertubuhan Keselamatan Sosial (PERKESO)

*Source : Social Security Organisation (SOCSO)*

Sijil Kemahiran adalah merujuk kepada Sijil Kemahiran

Malaysia (SKM), Lain-lain Sijil Kemahiran dan Sijil Kemahiran Bukan Teknikal.

*Skill Certificate refers to the Malaysia Skill Certificate (SKM),*

*Other Skill Certificate and Non-Technical Skill Certificate.*

**14.2a Bilangan Pencari Kerja Baru dan Peratus mengikut Kumpulan Umur, Taraf Pendidikan dan Taraf Pekerjaan - Sabah (Samb.)**  
*Number of New Jobseekers and Percentage by Age Group, Educational Level and Employment Status - Sabah (Cont'd.)*

Seperti pada akhir tempoh	Jantina <i>Sex</i>		Kumpulan umur <i>Age group</i>				Taraf pekerjaan <i>Employment status</i>			
	Lelaki	Perempuan	15-19	20-24	25-29	≥30	Bekerja	Pekerja keluarga atau bekerja sendiri	Penganggur	
<i>As at end of period</i>	<i>Male</i>	<i>Female</i>					<i>Employed</i>	<i>Family workers or Self-employed</i>	<i>Unemployed</i>	
(%)										
2020	44.8	55.2	4.9	34.8	28.8	31.4	56.2	0.0	43.8	
2021	44.1	55.9	9.7	35.9	26.5	27.9	50.5	0.0	49.5	
2022	49.3	50.7	12.1	37.8	22.0	28.0	52.9	0.0	47.1	
2023	46.5	53.5	5.4	33.7	26.5	34.3	54.8	0.0	45.2	
2024	42.9	57.1	5.6	34.1	22.4	37.9	57.4	0.0	42.6	
2022	Jan.	48.4	51.6	8.2	36.3	24.5	31.0	57.3	0.0	42.7
	Feb.	48.1	51.9	6.7	37.0	26.0	30.3	58.1	0.0	41.9
	Mac	49.5	50.5	10.2	33.7	23.8	32.3	57.8	0.0	42.2
	Apr.	49.3	50.7	14.2	35.5	22.9	27.4	55.4	0.0	44.6
	Mei	49.5	50.5	13.9	34.6	24.9	26.6	55.0	0.0	45.0
	Jun	48.8	51.2	16.9	37.9	20.7	24.5	52.8	0.0	47.2
	Jul.	48.6	51.4	14.8	41.4	19.0	24.8	49.8	0.0	50.2
	Ogos	48.0	52.0	10.4	41.2	21.0	27.4	50.9	0.0	49.1
	Sep.	48.3	51.7	13.4	43.2	19.0	24.4	50.7	0.0	49.3
	Okt.	50.4	49.6	18.5	38.2	19.3	23.9	46.8	0.0	53.2
	Nov.	54.1	45.9	11.1	38.8	22.0	28.1	50.6	0.0	49.4
	Dis.	53.6	46.4	6.9	36.1	21.4	35.6	53.3	0.0	46.7
2023	Jan.	52.2	47.8	0.7	30.0	32.2	37.1	59.2	0.0	40.8
	Feb.	47.4	52.6	1.0	30.9	32.8	35.3	59.9	0.0	40.1
	Mac	48.7	51.3	10.2	31.5	28.0	30.3	56.1	0.0	43.9
	Apr.	51.6	48.4	6.3	37.5	22.6	33.6	55.9	0.0	44.1
	Mei	47.9	52.1	4.2	38.1	24.6	33.1	54.4	0.0	45.6
	Jun.	48.6	51.4	7.6	34.3	24.0	34.1	54.0	0.0	46.0
	Jul.	49.8	50.2	7.3	38.2	22.5	32.0	55.7	0.0	44.3
	Ogos	46.4	53.6	6.7	36.3	23.8	33.2	51.9	0.0	48.1
	Sep.	44.1	55.9	9.0	34.1	24.0	32.9	51.8	0.0	48.2
	Okt.	47.2	52.8	5.4	35.7	20.8	38.1	52.5	0.0	47.5
	Nov.	46.9	53.1	6.0	32.5	18.5	43.0	53.9	0.0	46.1
	Dis.	38.7	61.3	3.1	29.3	34.2	33.4	54.7	0.0	45.3
2024	Q1	41.1	58.9	9.6	34.0	21.1	35.3	35.0	0.0	65.0
	Q2	42.4	57.6	13.3	36.0	16.5	34.3	33.2	0.0	66.8
	Q3	41.8	58.2	14.2	32.9	14.2	38.6	34.3	0.0	65.7
	Q4	49.5	50.5	6.0	41.2	18.6	34.2	22.7	0.0	77.3
2025	Q1	43.9	56.1	9.1	40.2	22.1	28.6	52.4	0.0	47.6
	Q2	41.2	58.8	14.2	42.8	17.3	25.7	51.2	0.0	48.8
	Q3	52.0	48	13.4	44.3	15.8	26.5	47.9	0.0	52.1

Sumber : Pertubuhan Keselamatan Sosial (PERKESO)  
 Source : Social Security Organisation (SOCISO)

Nota/Note :

Merujuk kepada pendaftar yang berdaftar dengan Bahagian Perkhidmatan Pekerjaan, Jabatan Tenaga Kerja.

Refers to registrants who register with the Employment Services Division, Labour Department.

Mulai Januari 2024 data dibekalkan secara suku tahunan

Starting January 2024 data is supplied quarterly

# 14.2b Bilangan Pencari Kerja Baru dan Peratus mengikut Kumpulan Umur, Taraf, Pendidikan dan Taraf Pekerjaan Sarawak

Number of New Jobseekers and Percentage by Age Group, Educational Level and Employment Status - Sarawak

Seperti pada akhir tempoh	Bilangan Pencari Kerja baru	Taraf pendidikan <sup>1</sup>								
		Tiada sijil	Kurang dari SRP/PMR	SRP/PMR	SPM	Sijil Kemahiran Malaysia	STPM	Diploma	Ijazah	
<i>As at end of period</i>	<i>Number of new jobseekers</i>	<i>No formal education</i>	<i>Less than LCE</i>	LCE	MCE	<i>Malaysia Skill Certificate (MLVK)</i>	MHSC	<i>Diploma</i>	<i>Degree</i>	
(%)										
2020	26,214	0.0	4.5	5.8	37.5	0.0	6.4	20.5	23.7	
2021	45,384	0.0	2.9	5.6	47.6	0.0	5.4	19.4	19.1	
2022	35,398	0.0	2.7	5.3	42.7	0.0	6.5	22.3	20.5	
2023	42,530	0.0	2.3	3.6	40.1	0.0	4.8	26.1	23.1	
2024	33,216	0.0	4	4.1	39.8	0.0	6.9	22.8	22.4	
2022	Jan.	2,639	0.0	2.7	6.0	45.1	0.0	7.2	17.8	21.2
	Feb.	2,679	0.0	2.6	4.7	43.6	0.0	6.0	21.6	21.5
	Mac	2,597	0.0	2.9	7.5	41.5	0.0	4.9	22.4	20.7
	Apr.	2,110	0.0	1.9	6.1	45.6	0.0	5.7	19.8	20.9
	Mei	2,203	0.0	3.0	6.7	41.9	0.0	5.4	21.2	21.8
	Jun	3,660	0.0	4.5	8.3	52.0	0.0	5.9	17.6	11.7
	Jul.	3,542	0.0	1.5	4.1	40.6	0.0	7.5	24.4	21.9
	Ogos	4,806	0.0	1.2	2.5	36.4	0.0	6.5	28.2	25.2
	Sep.	2,998	0.0	2.6	4.0	35.8	0.0	10.5	25.7	21.4
	Okt.	3,099	0.0	2.9	5.8	42.7	0.0	8.6	21.1	18.9
	Nov.	2,619	0.0	2.3	4.0	44.3	0.0	4.9	25.3	19.2
	Dis.	2,446	0.0	3.7	4.1	43.4	0.0	4.5	21.9	22.4
2023	Jan.	2,858	0.0	1.8	2.8	40.1	0.0	4.9	25.1	25.3
	Feb.	2,781	0.0	1.9	3.7	35.8	0.0	4.8	29.7	24.2
	Mac	3,446	0.0	2.7	3.1	42.8	0.0	4.5	26.1	20.7
	Apr.	2,244	0.0	3.9	5.0	47.0	0.0	7.3	17.5	19.4
	Mei	4,153	0.0	1.5	3.1	37.6	0.0	7.4	28.8	21.6
	Jun	3,150	0.0	2.0	4.2	51.2	0.0	5.7	18.4	18.5
	Jul.	3,447	0.0	3.2	3.8	40.6	0.0	6.4	25.1	21.0
	Ogos	3,813	0.0	2.6	6.3	41.8	0.0	6.9	19.4	22.9
	Sep.	2,836	0.0	2.9	4.5	38.9	0.0	4.9	23.6	25.1
	Okt.	3,454	0.0	2.2	4.1	45.3	0.0	7.0	22.6	18.8
	Nov.	2,848	0.0	4.1	5.2	41.5	0.0	4.7	24.2	20.2
	Dis.	7,500	0.0	1.4	1.8	34.6	0.0	1.3	33.1	27.8
2024	Q1	10,952	0.0	3.8	4.0	40.7	0.0	7.9	19.2	24.4
	Q2	8,297	0.0	5.4	4.5	43.0	0.0	7.8	21.2	18.1
	Q3	7,996	0.0	3.6	4.2	33.1	0.0	5.0	31.2	22.9
	Q4	5,997	0.0	3.4	3.4	41.4	0.0	6.5	21.6	23.6
2025	Q1	6,664	0.0	2.1	2.4	45.6	0.0	10.4	19.4	20.1
	Q2	5,525	0.0	2.6	3.5	40.9	0.0	10.0	22.8	20.2
	Q3	6,456	0.0	4.1	4.6	43.8	0.0	8.1	16.2	23.2

Nota/Note :

<sup>1</sup> Merujuk kepada sijil yang dimiliki yang dilaporkan semasa pendaftaran.

Refers to the certificate obtained as reported during registration.

SRP/PMR - Sijil Rendah Pelajaran/Penilaian Menengah Rendah

LCE - Lower Certificate of Education

SPM - Sijil Pelajaran Malaysia

MCE - Malaysian Certificate of Education

STPM - Sijil Tinggi Persekolahan Malaysia

Sumber : Pertubuhan Keselamatan Sosial (PERKESO)

Source : Social Security Organisation (SOCSO)

Sijil Kemahiran adalah merujuk kepada Sijil Kemahiran

Malaysia (SKM), Lain-lain Sijil Kemahiran dan Sijil Kemahiran Bukan Teknikal.

Skill Certificate refers to the Malaysia Skill Certificate (SKM),

Other Skill Certificate and Non-Technical Skill Certificate.

# 14.2b

## Bilangan Pencari Kerja Baru dan Peratus mengikut Kumpulan Umur, Taraf, Pendidikan dan Taraf Pekerjaan - Sarawak (Samb.)

Number of New Jobseekers and Percentage by Age Group, Educational Level and Employment Status - Sarawak (Cont'd.)

Seperti pada akhir tempoh	Jantina Sex		Kumpulan umur Age group				Taraf pekerjaan Employment status			
	Lelaki	Perempuan	15-19	20-24	25-29	≥30	Bekerja	Pekerja keluarga atau bekerja sendiri	Penganggur	
As at end of period	Male	Female					Employed	Family workers or Self-employed	Unemployed	
(%)										
2020	47.5	52.5	5.8	34.7	26.6	32.9	64.5	0.0	35.5	
2021	47.9	52.1	7.5	35.6	26.7	30.2	60.5	0.0	39.5	
2022	51.3	48.7	9.7	39.9	23.4	27.0	61.3	0.0	38.7	
2023	48.0	52.0	4.1	37.6	27.6	30.6	59.2	0.0	40.8	
2024	50.2	49.8	3.5	38.0	24.8	33.7	62.0	0.0	38.0	
2022	Jan.	50.2	49.8	7.3	36.8	26.7	29.2	64.5	0.0	35.5
	Feb.	51.8	48.2	5.5	37.6	26.7	30.2	66.7	0.0	33.3
	Mac	48.7	51.3	7.0	33.6	26.0	33.4	68.1	0.0	31.9
	Apr.	50.5	49.5	7.8	36.3	25.9	30.0	66.3	0.0	33.7
	Mei	48.4	51.6	7.9	40.2	25.3	26.6	65.8	0.0	34.2
	Jun	53.2	46.8	11.2	37.4	23.6	27.8	62.9	0.0	37.1
	Jul.	49.4	50.6	11.3	43.7	22.6	22.4	59.6	0.0	40.4
	Ogos	54.4	45.6	10.6	42.4	23.7	23.3	61.7	0.0	38.3
	Sep.	51.6	48.4	14.9	43.3	19.1	22.6	53.6	0.0	46.4
	Okt.	53.9	46.1	11.6	39.7	22.2	26.5	58.8	0.0	41.2
	Nov.	51.3	48.7	11.8	43.7	18.8	25.7	53.6	0.0	46.4
	Dis.	52.2	47.8	9.1	43.8	20.5	26.6	57.3	0.0	42.7
2023	Jan.	59.6	48.7	0.8	31.5	33.5	34.2	63.9	0.0	36.1
	Feb.	49.1	50.9	0.9	35.2	31.3	32.6	62.6	0.0	37.4
	Mac	52.0	47.0	4.8	34.7	27.3	33.2	61.5	0.0	38.5
	Apr.	49.7	50.2	3.5	35.0	28.6	32.9	60.4	0.0	39.6
	Mei	47.1	52.8	3.2	37.7	27.7	31.4	58.3	0.0	41.7
	Jun	49.6	50.3	8.0	35.9	23.7	32.4	59.8	0.0	40.2
	Jul.	51.8	48.2	5.3	41.3	23.8	29.6	60.3	0.0	39.7
	Ogos	49.5	50.5	5.3	39.7	23.9	31.1	57.8	0.0	42.2
	Sep.	48.6	51.3	4.3	40.0	23.8	31.9	56.8	0.0	43.2
	Okt.	50.7	49.3	5.4	47.1	22.2	25.3	54.1	0.0	45.9
	Nov.	52.7	47.3	7.3	45.7	18.6	28.4	49.6	0.0	50.4
	Dis.	37.2	62.8	2.3	32.6	36.4	28.7	61.8	0.0	38.2
2024	Q1	43.9	56.1	8.2	37.0	23.0	31.8	33.8	0.0	66.2
	Q2	53.5	46.5	8.0	40.5	20.0	31.6	30.6	0.0	69.4
	Q3	50.7	49.3	11.5	44.2	15.9	28.4	26.5	0.0	73.5
	Q4	56.3	43.7	6.5	38.4	21.3	33.8	28.1	0.0	71.9
2025	Q1	44.0	56.0	8.2	42.0	21.1	28.7	52.7	0.0	47.3
	Q2	44	56.0	12.9	42.7	18.0	26.4	54.2	0.0	45.8
	Q3	47.8	52.2	11.8	40.0	17.8	30.4	54.4	0.0	45.6

Sumber : Pertubuhan Keselamatan Sosial (PERKESO)

Source : Social Security Organisation (SOCSO)

Nota/Note :

Merujuk kepada pendaftar yang berdaftar dengan Bahagian Perkhidmatan Pekerjaan, Jabatan Tenaga Kerja.

Refers to registrants who register with the Employment Services Division, Labour Department.

Mulai Oktober 2020, sumber data adalah PERKESO

Starting October 2020, data source is SOCSO

Mulai Januari 2024 data dibekalkan secara suku tahunan

Starting January 2024 data is supplied quarterly

# 14.3a Kekosongan yang Didaftarkan mengikut Pekerjaan - Sabah

Registered Vacancies by Occupation - Sabah

Tempoh Period	Jumlah	Pengurusan	Profesional	Juruteknik dan profesional bersekutu	Pekerja sokongan	Pekerja perkhidmatan dan jualan	Pekerja mahir pertanian, perhutanan dan perikanan	Pekerja kemahiran dan pekerja pertukangan yang berkaitan	Operator loji dan mesin serta pemasangan	Pekerjaan asas
	Total	Managers	Professionals	Technicians and associate professionals	Clerical support workers	Service and sales workers	Skilled agricultural, forestry and fishery workers	Craft and related trade workers	Plant and machine operators and assemblers	Elementary occupations
2020	28,638	778	4,590	3,368	1,943	3,781	1,162	1,402	2,352	9,262
2021	74,450	2,524	12,759	11,808	3,385	9,783	762	4,792	5,680	23,137
2022	98,434	3,869	11,385	10,677	2,926	7,748	2,918	7,238	5,112	46,561
2023	104,003	5,029	10,597	11,414	3,989	5,827	2,513	3,752	6,079	54,803
2024	114,794	5,850	13,964	14,482	7,211	6,864	1,985	3,744	4,353	56,341
2022 Jan.	4,112	169	573	500	233	383	55	309	446	1,444
Feb.	3,269	100	418	455	154	364	3	109	226	1,440
Mac	7,147	478	765	776	270	531	299	1,155	299	2,574
Apr.	9,901	200	1,988	1,400	246	485	198	1,401	688	3,295
Mei	6,874	221	679	622	189	468	159	272	313	3,951
Jun	10,172	236	688	1,092	395	755	269	424	550	5,763
Jul.	7,771	365	878	714	178	1,438	228	327	420	3,223
Ogos	9,061	373	981	1,239	213	634	149	637	358	4,477
Sep.	11,617	290	1,579	1,391	433	513	708	948	780	4,975
Okt.	9,799	410	1,056	758	248	626	147	518	297	5,739
Nov.	10,161	552	1,060	835	173	477	384	508	402	5,770
Dis.	8,550	475	720	895	194	1,074	319	630	333	3,910
2023 Jan.	9,852	307	963	760	175	427	551	573	464	5,632
Feb.	6,743	619	778	940	320	379	291	286	461	2,669
Mac	11,523	352	1,138	1,251	327	593	144	284	421	7,013
Apr.	5,926	479	708	811	242	267	24	452	354	2,589
Mei	6,493	545	868	842	295	398	73	204	428	2,840
Jun	7,616	347	870	1,045	300	568	59	292	551	3,584
Jul.	6,452	378	788	874	433	511	239	270	337	2,622
Ogos	7,264	513	856	538	478	549	130	230	587	3,383
Sep.	8,666	337	877	1,455	388	544	297	218	475	4,075
Okt.	9,555	283	803	1,108	437	703	565	440	608	4,608
Nov.	12,342	531	977	1,331	272	490	39	327	1,001	7,374
Dis.	11,571	338	971	459	322	398	101	176	392	8,414
2024 Q1	24,465	962	3,108	3,687	1,626	1,877	405	728	1,340	10,732
Q2	25,992	1,080	3,897	4,812	1,330	1,693	653	1,355	1,011	10,161
Q3	30,845	2,132	4,572	3,629	1,659	1,948	341	988	1,097	14,479
Q4	33,492	1,676	2,387	2,354	2,596	1,346	586	673	905	20,969
2025 Q1	30,678	1,261	2,651	2,177	2,931	1,559	894	847	1,029	17,329
Q2	27,255	1,993	2,634	2,930	1,852	2,147	418	1,387	886	13,008
Q3	29,173	1,644	2,225	3,541	1,812	1,361	490	1,119	1,135	15,846

Nota / Note :

Pengkelasan kumpulan pekerjaan adalah mengikut MASCO 2020

Classification of occupational groups is based on MASCO 2020

Mulai Oktober 2020, sumber data adalah PERKESO

Starting October 2020, data source is SOCSO

Mulai Januari 2024 data dibekalkan secara suku tahunan

Starting January 2024 data is supplied quarterly

Sumber : Pertubuhan Keselamatan Sosial (PERKESO)

Source : Social Security Organisation (SOCSO)

## 14.3b Kekosongan yang Didaftarkan mengikut Pekerjaan - Sarawak

Registered Vacancies by Occupation - Sarawak

Tempoh Period	Jumlah	Pengurusan	Profesional	Juruteknik dan profesional bersekutu	Pekerja sokongan	Pekerja perkhidmatan dan jualan	Pekerja mahir pertanian, perhutanan dan perikanan	Pekerja kemahiran dan pekerja pertukangan yang berkaitan	Operator loji dan mesin serta pemasang	Pekerjaan asas
	Total	Managers	Professionals	Technicians and associate professionals	Clerical support workers	Service and sales workers	Skilled agricultural, forestry and fishery workers	Craft and related trade workers	Plant and machine operators and assemblers	Elementary occupations
2020	47,611	1,102	4,499	4,446	1,118	4,392	1,104	3,704	2,934	24,312
2021	266,591	8,757	15,714	16,380	5,182	18,682	1,976	22,732	17,638	159,530
2022	242,245	10,292	14,702	16,733	4,643	13,765	1,190	31,206	13,915	135,799
2023	240,529	11,684	13,781	15,405	3,913	11,968	2,156	31,007	9,952	140,663
2024	307,533	11,643	16,998	18,966	10,551	15,018	1,682	38,434	13,327	180,914
2022 Jan.	18,188	927	772	1,281	297	864	610	1,879	1,229	10,329
Feb.	12,813	195	933	1,163	282	1,105	29	1,625	1,054	6,427
Mac	22,813	746	1112	1,502	568	1,384	44	3,943	1,510	12,004
Apr.	19,661	652	1214	1,045	267	1,122	19	2,057	1,564	11,721
Mei	18,122	500	1232	2,312	420	1,005	10	3,044	2,082	7,517
Jun	22,851	540	1235	508	508	1,479	9	2,424	1,092	14,311
Jul.	19,582	452	1589	1,358	299	1,105	25	3,457	1,228	10,069
Ogos	24,255	1771	1700	871	199	1,316	234	2,904	770	14,490
Sep.	21,410	1095	1573	1,820	458	744	33	3,897	1,174	10,616
Okt.	21,636	378	1313	1,325	416	1,079	153	2,273	775	13,924
Nov.	21,794	1741	955	1,456	652	862	23	1,896	876	13,333
Dis.	19,120	1295	1056	1,365	277	1,700	1	1,807	561	11,058
2023 Jan.	16,654	999	1133	975	254	1,025	287	1,389	382	10,210
Feb.	19,645	1,015	1,082	1,061	382	869	74	1,423	476	13,263
Mac	24,134	720	1,639	1,353	371	1,070	296	3,173	804	14,708
Apr.	16,271	955	841	856	262	607	43	1,903	655	10,149
Mei	25,233	2,858	1,045	1,608	426	2,015	211	3,769	1,231	12,070
Jun	17,090	641	932	1,051	311	858		3,196	933	9,168
Jul.	22,400	497	1,236	1,394	417	922	77	3,089	788	13,980
Ogos	21,437	1,765	1,577	930	294	879	503	3,165	849	11,475
Sep.	20,004	691	1,109	1,677	278	875	51	3,221	786	11,316
Okt.	21,540	644	1,269	1,934	299	955	16	2,813	1,099	12,511
Nov.	21,519	388	1,301	1,525	343	1,098	325	2,744	1,516	12,279
Dis.	14,602	511	617	1,041	276	795	273	1,122	433	9,534
2024 Q1	72,810	2,245	3,359	4,355	1,884	3,190	185	10,622	3,303	43,667
Q2	73,517	1,665	4,837	4,744	4,556	3,181	561	9,004	3,542	41,427
Q3	85,136	2,910	4,060	5,628	1,959	5,228	892	8,602	3,165	52,692
Q4	76,070	4,823	4,742	4,239	2,152	3,419	44	10,206	3,317	43,128
2025 Q1	40,935	1,217	2,817	2,627	4,767	2,776	49	3,928	1,442	21,312
Q2	28,127	1,295	2,787	3,411	2,875	2,555	5	3,881	2,189	9,129
Q3	19,286	1,160	2,700	2,685	2,330	2,220	8	1,360	854	5,969

Nota / Note :

Pengelasan kumpulan pekerjaan adalah mengikut MASCO 2020

Classification of occupational groups is based on MASCO 2020

Mulai Oktober 2020, sumber data adalah PERKESO

Starting October 2020, data source is SOCSO

Mulai Januari 2024 data dibekalkan secara suku tahunan

Starting January 2024 data is supplied quarterly

Sumber : Pertubuhan Keselamatan Sosial (PERKESO)

Source : Social Security Organisation (SOCSO)

## 14.4a Kekosongan dan Penempatan yang Didaftarkan mengikut Industri (MSIC 2008) - Sabah

Registered Vacancies and Placements by Industry (MSIC 2008) - Sabah

Tempoh Period	Jumlah		Pertanian, perhutanan dan perikanan		Perlombongan dan pengkuarian		Pembuatan		Bekalan elektrik, gas, wap dan pendingin udara		Bekalan air; pembentung, pengurusan sisa dan aktiviti pemulihan	
	Total		Agriculture, forestry and fishing		Mining and quarrying		Manufacturing		Electricity, gas, steam and air conditioning supply		Water supply; sewerage, waste management and remediation activities	
	1	2	1	2	1	2	1	2	1	2	1	2
2020	28,638	7,141	1,289	888	39	30	7,117	222	61	77	22	20
2021	74,450	6,995	10,527	816	1,874	4	7,740	484	448	37	245	5
2022	94,322	19,783	38,140	445	2,189	44	12,349	684	549	133	215	11
2023	104,003	11,470	43,970	376	1,420	33	14,887	1,247	823	86	269	41
2024	114,794	11,327	47,274	314	2,801	84	10,432	994	508	85	431	69
2022 Jan.	4112	88	1,000	3	63	0	475	3	84	0	59	0
Feb.	3,269	1,164	323	96	137	0	483	142	32	2	7	1
Mac	7,147	486	1,565	21	170	0	1,270	26	116	10	7	0
Apr.	9,901	1,350	3,146	8	78	0	1,280	6	37	0	18	0
Mei	6,874	1,809	2,880	6	240	0	753	43	37	1	17	0
Jun	10,172	998	3,795	12	205	0	1,079	7	36	0	11	0
Jul.	7,771	3,550	2,297	14	94		879	32	25	2	9	1
Ogos	9,061	1,493	3,639	5	198	1	1,309	14	29		10	1
Sep.	11,617	897	6,662	24	287	0	970	35	51	3	14	2
Okt.	9,799	2,864	4,542	101	160	13	1,291	240	80	60	13	4
Nov.	10,161	1,791	4,928	128	280	7	1,299	73	14	52	22	2
Dis.	8,550	3,293	3,363	27	277	23	1,261	63	8	3	28	0
2023 Jan.	9,852	22	5,227	0	136	0	634	0	58	0	12	0
Feb.	6,743	11	2,520	1	136	0	649	0	107	0	23	0
Mac	11,523	477	6,088	9	111	4	1,410	54	217	3	14	0
Apr.	5,926	256	1,262	6	102	1	1,680	41	44	1	2	0
Mei	6,493	99	2,040	2	154	0	667	6	36	1	63	0
Jun	7,616	2,486	1,970	93	138	2	2,238	209	59	27	18	6
Jul.	6,452	2,424	2,197	87	99	5	1,054	323	28	27	19	10
Ogos	7,264	1,300	2,507	39	177	8	998	137	82	13	9	11
Sep.	8,666	737	3,366	18	105	4	1,720	72	35	8	54	3
Okt.	9,555	2,706	4,017	86	144	8	975	365	59	4	32	2
Nov.	12,342	258	6,855	13	59		1,540	18	80		16	6
Dis.	11,571	694	5,921	22	59	1	1,322	22	18	2	7	3
2024 Q1	24,465	1,678	9,354	15	773	2	3,394	79	74	4	72	5
Q2	25,992	2,041	7,841	43	944	9	2,409	177	144	9	126	10
Q3	30,845	4,486	12,247	143	620	19	2,376	419	173	46	137	39
Q4	33,492	3,126	17,832	109	464	50	2,253	290	117	24	96	14
2025 Q1	30,678	2,235	11,582	74	484	10	2,788	372	175	6	86	6
Q2	27,255	2,156	9,342	218	251	10	2,314	332	115	20	128	8
Q3	29,173	4,656	10,738	288	997	21	3,412	1,240	102	25	88	14

Nota / Note:

- 1 Kekosongan/vacancies
- 2 Penempatan/placements

Sumber : Pertubuhan Keselamatan Sosial (PERKESO)

Source : Social Security Organisation (SOCSO)

## 14.4a Kekosongan dan Penempatan yang Didaftarkan mengikut Industri (MSIC 2008) - Sabah (Samb.)

Registered Vacancies and Placements by Industry (MSIC 2008) - Sabah (Cont'd.)

Tempoh Period	Pembinaan		Perdagangan jual borong dan jual runcit; pembaikan kenderaan bermotor, dan motosikal		Pengangkutan dan penyimpanan		Penginapan dan aktiviti perkhidmatan makanan dan minuman		Maklumat dan komunikasi		Aktiviti keuangan dan Insuran/ takaful		
	Construction		Wholesale and retail trade; repair of motor vehicles, and motorcycles		Transport and storage		Accommodation and food service activities		Information and Communication		Financial and Insurance/ takaful activities		
	1	2	1	2	1	2	1	2	1	2	1	2	
2020	2,222	920	3,337	1,067	1,476	352	1,453	576	2,881	95	133	15	
2021	5,476	524	10,484	605	1,222	794	12,195	570	2,861	223	417	35	
2022	10,489	518	5,015	6,954	1,005	800	7,369	776	772	1,482	828	131	
2023	8,110	949	4,435	1,957	2,251	421	5,005	1,304	1,032	77	2,418	203	
2024	12,216	709	4,985	2,033	4,076	341	5,113	726	5,775	117	1,483	176	
2022	Jan.	394	3	203	3	41	3	303	2	95	0	51	0
	Feb.	456	31	256	176	91	30	212	59	31	17	58	7
	Mac	1,171	42	483	147	76	24	671	47	77	18	67	5
	Apr.	2,018	10	570	558	112	85	924	21	149	139	72	
	Mei	572	8	400	1,358	62	40	379	10	37	89	43	17
	Jun	1,609	64	844	650	73	14	648	32	33	32	50	6
	Jul.	924	22	263	2,556	66	138	548	99	154	387	33	4
	Ogos	769	4	470	620	79	40	1,137	21	59	685	49	2
	Sep.	549	52	391	77	82	69	699	62	44	22	254	10
	Okt.	777	213	332	351	160	108	805	214	46	53	90	63
	Nov.	1,127	42	296	264	73	93	517	119	29	15	33	12
	Dis.	517	27	507	194	90	156	526	90	18	25	28	5
2023	Jan.	1,074	0	250	11	228	0	368	0	126	0	17	0
	Feb.	595	0	296	6	111	0	434	3	96	0	59	0
	Mac	729	23	463	79	264	15	447	42	74	9	151	17
	Apr.	526	8	234	23	114	12	424	9	128	1	174	13
	Mei	879	10	394	25	170	4	285	7	48	1	201	0
	Jun	302	232	357	368	224	112	638	218	69	19	202	34
	Jul.	479	251	436	379	163	102	554	231	40	21	91	22
	Ogos	572	120	362	202	298	68	374	116	82	15	398	18
	Sep.	405	51	320	71	131	20	406	128	52	5	394	27
	Okt.	731	163	636	638	359	67	411	457	106	4	275	57
	Nov.	1,109	31	357	51	115	8	347	19	116		342	2
	Dis.	709	60	330	104	74	13	317	74	95	2	114	13
2024	Q1	1,658	65	1,368	83	290	68	1,257	93	1,123	9	336	5
	Q2	3,318	135	1,217	324	488	33	1,190	94	2,904	26	479	45
	Q3	4,050	327	1,438	753	1,285	93	1,466	292	1,166	62	386	88
	Q4	3,190	160	962	832	2,013	111	1,200	227	582	17	282	33
2025	Q1	4,276	192	995	447	2,291	40	1,860	201	213	36	307	26
	Q2	4,792	199	1,185	446	1,024	66	1,238	186	286	21	631	25
	Q3	3,841	315	1,194	840	1,155	102	1,018	262	250	26	849	52

Nota / Note:

- 1 Kekosongan/vacancies  
2 Penempatan/placements

Sumber : Pertubuhan Keselamatan Sosial (PERKESO)

Source : Social Security Organisation (SOCISO)



## 14.4a Kekosongan dan Penempatan yang Didaftarkan mengikut Industri (MSIC 2008) - Sabah (Samb.)

Registered Vacancies and Placements by Industry (MSIC 2008) - Sabah (Cont'd.)

Tempoh Period	Aktiviti hartanah		Aktiviti profesional, saintifik dan teknikal		Aktiviti pentadbiran dan khidmat sokongan		Pentadbiran awam dan pertahanan; aktiviti keselamatan sosial wajib		Pendidikan		Aktiviti kesihatan kemanusiaan dan kerja sosial		
	Real estate activities		Professional, scientific and technical activities		Administrative and Support services activities		Public administration and defence; compulsory social security		Education		Human health and social work activities		
	1	2	1	2	1	2	1	2	1	2	1	2	
2020	131	72	1,742	145	3,995	127	2	76	1,473	115	392	226	
2021	497	29	5,266	251	4,960	268	91	83	4,932	205	3,251	340	
2022	2,966	13	4,350	284	4,859	824	9	195	1,541	261	1,117	241	
2023	1,727	106	3,849	544	5,506	456	76	403	2,065	293	1,567	357	
2024	1,646	138	4,404	461	5,076	295	211	2,104	1,547	253	1,968	206	
2022	Jan.	43	0	482	0	233	2	3	0	88	6	69	6
	Feb.	562	0	150	16	245	468	1	6	113	31	53	2
	Mac	237	1	609	16	215	16	0	28	117	13	94	5
	Apr.	363		525	10	259	13	3	5	76	10	130	12
	Mei	361	1	252	7	454	10	0	0	84	53	108	22
	Jun	299	2	385	18	362	5	1	0	130	25	116	10
	Jul.	338	1	309	25	584	22	0	14	77	18	42	57
	Ogos	163	1	424	8	284	6	0	8	144	4	109	4
	Sep.	390	1	373	25	369	13	0	22	78	13	196	16
	Okt.	34	6	298	104	489	138	1	90	231	40	77	62
	Nov.	44	0	376	39	489	26	0	22	144	33	53	37
	Dis.	132	0	167	16	876	105	0	0	259	15	70	8
2023	Jan.	197	0	383	0	608	0	0	0	228	0	65	0
	Feb.	89	0	420	0	228	1	2	0	186	0	47	0
	Mac	102	5	300	22	570	49	1	12	95	18	45	16
	Apr.	18	0	190	5	359	16	2	7	116	4	87	30
	Mei	215	2	306	8	194	8	0	4	242	1	97	1
	Jun	261	29	328	132	415	75		132	169	98	48	81
	Jul.	53	16	435	126	393	65	0	154	130	59	74	68
	Ogos	35	21	417	92	311	61	0	40	200	39	77	47
	Sep.	131	3	384	67	354	15	0	15	158	35	411	11
	Okt.	136	11	256	57	267	136	0	20	119	21	369	90
	Nov.	227	6	272	9	393	20	0	6	151	11	78	5
	Dis.	263	13	158	26	1,414	10	71	13	271	7	169	8
2024	Q1	491	7	931	26	1,249	51	112	754	450	11	705	8
	Q2	304	7	1,326	44	1,329	31	58	490	398	47	298	45
	Q3	641	76	854	245	1,405	94	11	615	369	112	573	75
	Q4	210	43	1,293	133	1,093	107	30	112	330	84	392	72
2025	Q1	641	17	1,198	84	1,680	108	180	164	465	68	388	37
	Q2	474	33	1,376	84	2,579	70	47	94	461	74	422	57
	Q3	521	70	1,449	229	1,770	172	49	141	501	193	518	151

Nota/ Note:

- 1 Kekosongan/vacancies  
2 Penempatan/placements

Sumber : Pertubuhan Keselamatan Sosial (PERKESO)

Source : Social Security Organisation (SOCSSO)

## 14.4a Kekosongan dan Penempatan yang Didaftarkan mengikut Industri (MSIC 2008) - Sabah (Samb.)

Registered Vacancies and Placements by Industry (MSIC 2008) - Sabah (Cont'd.)

Tempoh Period	Kesenian, hiburan dan rekreasi		Aktiviti perkhidmatan lain		Aktiviti isirumah sebagai majikan; aktiviti mengeluarkan barangan dan perkhidmatan yang tidak dapat dibezakan oleh isirumah untuk kegunaan sendiri		Aktiviti badan dan pertubuhan luar wilayah	
	Arts, entertainment and recreation		Other service activities		Activities of household as employer; indifferntiated good-and services-producing activities of household for own use		Activities of extraterritorial organisations and bodies	
	1	2	1	2	1	2	1	2
2020	28	79	842	255	3	16	0	2
2021	195	207	1,695	891	74	23	0	5
2022	154	122	4,040	2,077	83	318	1	7
2023	303	119	4,001	2,182	283	112	6	8
2024	190	80	4,483	1,283	170	32	5	12
2022 Jan.	9	3	417	7	0	0	0	0
Feb.	1	6	58	47	0	23	0	0
Mac	3	7	189	44	10	10	0	1
Apr.	9	3	131	397	1	2	0	0
Mei	7	5	188	62	0	5	0	0
Jun	49	7	445	33	2	4	0	0
Jul.	4	8	1,107	74	18	5	0	0
Ogos	8	4	170	11	11		0	0
Sep.	19	1	174	43	15	1	0	0
Okt.	34	33	338	411	1	70	0	4
Nov.	7	7	412	114	18	177	0	2
Dis.	4	38	411	834	7	21	1	0
2023 Jan.	10	0	217	0	14	0	0	0
Feb.	4	0	683	0	58	0	0	0
Mac	40	3	360	59	42	1	0	0
Apr.	11	2	420	65	33	0	0	0
Mei	14	0	471	19	17	0	0	0
Jun	8	46	162	512	10	51	0	0
Jul.	3	38	186	387	18	45	0	1
Ogos	9	8	353	211	3	6	0	6
Sep.	12	2	190	147	38	0	0	1
Okt.	23	13	617	453	20	7	3	0
Nov.	63	1	210	40	12	1	0	0
Dis.	106	6	132	289	18	1	3	0
2024 Q1	55	20	706	112	67	3	0	0
Q2	53	3	1,142	263	24	3	0	1
Q3	42	35	1,562	583	39	9	5	7
Q4	40	22	1,073	296	40	17	0	3
2025 Q1	28	22	959	212	82	3	0	5
Q2	33	14	530	197	27	0	0	2
Q3	38	26	650	458	27	23	6	8

Sumber : Pertubuhan Keselamatan Sosial (PERKESO)

Source : Social Security Organisation (SOCSO)

Nota/ Note:

1 Kekosongan/vacancies

2 Penempatan/placements

Mulai Januari 2024 data dibekalkan secara suku tahunan

Starting January 2024 data is supplied quarterly

# 14.4b Kekosongan dan Penempatan yang Didaftarkan mengikut Industri (MSIC 2008) - Sarawak

Registered Vacancies and Placements by Industry (MSIC 2008) - Sarawak

Tempoh Period	Jumlah		Pertanian, perhutanan dan perikanan		Perlombongan dan pengkuarian		Pembuatan		Bekalan elektrik, gas, wap dan pendingin udara		Bekalan air; pembentung, pengurusan sisa dan aktiviti pemulihan		
	Total		Agriculture, forestry and fishing		Mining and quarrying		Manufacturing		Electricity, gas, steam and air conditioning supply		Water supply; sewerage, waste management and remediation activities		
	1	2	1	2	1	2	1	2	1	2	1	2	
2020	47,611	7,783	8,364	299	96	26	10,755	740	269	261	150	45	
2021	266,591	13,336	43,468	451	1,457	42	64,962	1,179	1,032	168	1,119	82	
2022	242,245	15,443	30,026	216	1,487	130	48,597	3,331	1,671	35	901	32	
2023	240,529	11,568	41,192	305	2,141	97	51,404	2,469	4,900	85	1,111	48	
2024	307,533	13,637	56,928	438	2,487	189	54,465	1,598	5,289	74	1,771	72	
2022	Jan.	18,188	104	3,579	2	154	1	2,562	4	236	0	91	0
	Feb.	12,813	395	1,456	30	229	2	1,907	24	53	0	112	1
	Mac	22,813	609	1,540	2	45	1	6,005	382	494		44	2
	Apr.	19,661	395	2,584	8	84		3,350	43	169	1	28	1
	Mei	18,122	869	1,550	13	44	35	3,191	301	100	2	28	
	Jun	22,851	438	3,931	5	67	0	4,946	68	27	2	67	1
	Jul.	19,582	1,603	1,883	20	507	1	4,589	358	365	13	90	3
	Ogos	24,255	852	3,278	12	118	3	5,725	324	36	1	227	2
	Sep.	21,410	833	2,526	19	12	4	4,162	100	43	6	58	4
	Okt.	21,636	3,573	3,562	61	106	32	4,836	905	75	9	104	15
	Nov.	21,794	3,413	1,581	43	86	51	3,692	803	13	0	25	3
	Dis.	19,120	2,359	2,556	1	35	0	3,632	19	60	1	27	0
2023	Jan.	16,654	6	2,219	0	150	0	4,718	1	153	1	36	1
	Feb.	19,645	46	4,568	3	346	2	4,663	3	50	1	111	1
	Mac	24,134	697	5,784	7	254	2	4,022	202	290	4	179	3
	Apr.	16,271	107	3,807	2	264	1	2,730	7	591	1	67	0
	Mei	25,233	501	2,173	16	390	13	5,341	126	42	0	35	1
	Jun	17,090	2,716	2,109	61	30	10	2,693	342	1,115	15	93	15
	Jul.	22,400	2,331	4,086	67	111	4	5,780	309	250	7	117	11
	Ogos	21,437	1,809	2,796	47	27	40	3,882	541	586	8	93	6
	Sep.	20,004	733	4,658	71	55	1	2,806	124	1,100	4	16	1
	Okt.	21,540	1,013	2,759	15	411	20	5,284	170	503	21	203	4
	Nov.	21,519	628	5,145	7	76	1	4,341	251	117	20	32	
	Dis.	14,602	487	1,088	5	27	2	5,144	260	103		129	2
2024	Q1	72,810	1,615	14,002	24	309	66	14,589	76	2,211	2	385	23
	Q2	73,517	2,047	14,461	71	1,094	15	12,245	163	817	8	377	6
	Q3	85,136	4,910	17,571	174	458	77	14,386	816	1,738	26	513	12
	Q4	76,070	5,014	10,894	166	626	26	13,245	511	523	38	496	31
2025	Q1	40,935	2,646	3,044	57	168	8	7,859	366	48	13	150	20
	Q2	28,127	3,040	1,462	79	204	26	3,816	440	593	14	165	10
	Q3	19,286	4,807	1,992	144	257	80	2,951	617	69	22	107	15

Nota/ Note:

1 Kekosongan/vacancies

2 Penempatan/placements

Sumber : Pertubuhan Keselamatan Sosial (PERKESO)

Source : Social Security Organisation (SOCSO)

# 14.4b Kekosongan dan Penempatan yang Didaftarkan mengikut Industri (MSIC 2008) - Sarawak (Samb.)

Registered Vacancies and Placements by Industry (MSIC 2008) - Sarawak (Cont'd.)

Tempoh Period	Pembinaan		Perdagangan jual borong dan jual runcit; pembaikan kenderaan bermotor, dan motosikal		Pengangkutan dan penyimpanan		Penginapan dan aktiviti perkhidmatan makanan dan minuman		Maklumat dan komunikasi		Aktiviti keuangan dan Insuran/ takaful		
	Construction		Wholesale and retail trade; repair of motor vehicles, and motorcycles		Transport and storage		Accommodation and food service activities		Information and Communication		Financial and Insurance/ takaful activities		
	1	2	1	2	1	2	1	2	1	2	1	2	
2020	8,162	1,140	4,750	1,163	1,604	495	3,565	827	548	170	744	109	
2021	68,700	1,392	12,526	1,535	6,865	1,068	25,531	1,315	1,377	1,427	1,330	82	
2022	83,194	874	10,182	1,770	4,586	339	19,443	1,072	933	105	1,505	105	
2023	71,046	1,253	9,477	1,988	3,964	444	14,147	1,003	1,891	136	2,401	190	
2024	95,907	1,553	9,802	2,263	7,420	558	18,091	1,151	1,857	155	1,100	175	
2022	Jan.	7,398	5	503	9	245	3	1,543	10	126	8	63	1
	Feb.	5,070	16	639	72	79	28	1,557	33	94	3	41	4
	Mac	9,011	55	1,279	32	349	29	2,188	49	77	6	91	4
	Apr.	7,678	37	920	116	606	18	1,764	37	34	2	35	7
	Mei	7,620	91	714	127	643	4	1,844	63	57	5	74	3
	Jun	5,841	59	1,068	81	386	30	1,945	48	136	3	248	2
	Jul.	7,319	82	1,119	471	83	54	1,248	115	128	16	371	12
	Ogos	6,062	20	859	95	526	11	1,870	36	50	18	317	6
	Sep.	8,085	43	1,323	86	333	13	1,138	39	76	9	92	5
	Okt.	6,933	332	475	380	929	60	1,838	318	63	29	71	35
	Nov.	6,205	108	688	195	232	13	1,112	311	46	5	15	22
	Dis.	5,972	26	595	106	175	76	1,396	13	46	1	87	4
2023	Jan.	3,654	0	591	0	199	0	1,507	0	128	0	50	0
	Feb.	3,423	5	901	7	288	8	1,278	6	130	0	47	2
	Mac	5,761	44	495	103	1,264	26	1,522	40	134	20	223	11
	Apr.	5,990	31	298	12	292	2	571	7	158	1	43	3
	Mei	9,087	33	2,512	82	147	30	1,136	76	260	4	148	12
	Jun	6,364	371	631	519	125	90	1,414	260	228	48	67	52
	Jul.	5,705	298	704	508	662	83	1,047	221	78	25	165	45
	Ogos	7,318	188	619	264	245	53	1,635	131	166	15	596	24
	Sep.	5,677	93	849	78	77	35	941	62	58	5	364	18
	Okt.	7,027	84	619	175	265	55	1,114	101	396	6	193	16
	Nov.	6,441	28	748	82	161	39	1,258	22	82	5	414	3
	Dis.	4,599	35	510	51	239	11	724	31	73	2	91	2
2024	Q1	20,814	250	2,054	139	1,512	45	5,530	113	472	5	235	12
	Q2	23,397	236	2,987	356	1,551	34	4,586	112	607	25	272	12
	Q3	23,188	610	2,440	862	1,781	187	4,774	337	411	64	371	83
	Q4	28,508	411	2,321	880	2,576	289	3,201	579	367	60	222	66
2025	Q1	14,179	228	1,923	533	6,278	91	2,395	255	351	47	215	45
	Q2	11,457	489	1,801	522	1,831	154	2,360	234	412	58	694	41
	Q3	4,028	521	1,417	915	1,626	155	2,130	442	451	66	718	79

Nota / Note:

1 Kekosongan/vacancies

2 Penempatan/placements

Sumber : Pertubuhan Keselamatan Sosial (PERKESO)

Source : Social Security Organisation (SOCSO)

# 14.4b Kekosongan dan Penempatan yang Didaftarkan mengikut Industri (MSIC 2008) - Sarawak (Samb.)

Registered Vacancies and Placements by Industry (MSIC 2008) - Sarawak (Cont'd.)

Tempoh Period	Aktiviti hartanah		Aktiviti profesional, saintifik dan teknikal		Aktiviti pentadbiran dan khidmat sokongan		Pentadbiran awam dan pertahanan; aktiviti keselamatan sosial wajib		Pendidikan		Aktiviti kesihatan kemanusiaan dan kerja sosial		
	Real estate activities		Professional, scientific and technical activities		Administrative and Support services activities		Public administration and defence; compulsory social security		Education		Human health and social work activities		
	1	2	1	2	1	2	1	2	1	2	1	2	
2020	68	98	3,112	322	1,808	156	113	49	613	141	553	236	
2021	3,641	53	8,918	526	6,856	286	72	372	1,662	215	4,195	293	
2022	2,540	63	8,353	368	4,636	345	39	165	2,169	347	1,737	181	
2023	5,716	74	6,024	918	3,789	330	297	431	1,476	315	3,094	310	
2024	5,382	90	9,962	936	3,615	418	771	1,293	1,294	408	5,156	315	
2022	Jan.	5	0	936	4	103	1	3	1	93	1	108	0
	Feb.	9	1	701	12	431	16	0	11	71	3	83	2
	Mac	17	2	549	22	432	2	21	1	149	12	224	2
	Apr.	15	2	557	16	421	33	8	9	67	10	281	5
	Mei	211	0	435	14	218	25	2	2	159	3	144	3
	Jun	915	6	586	18	214	6	5	3	238	13	99	20
	Jul.	9	5	563	62	244	54	0	12	378	119	92	16
	Ogos	100	9	457	20	270	21	0	8	152	45	188	21
	Sep.	91	9	1,215	33	360	10	0	17	222	35	243	19
	Okt.	350	21	655	129	654	91	0	68	226	73	91	69
	Nov.	811	8	1,305	34	194	68	0	33	162	29	71	22
	Dis.	7	0	394	4	1,095	18	0	0	252	4	113	2
2023	Jan.	719	0	584	1	651	0	6	0	146	0	60	0
	Feb.	1,784	1	317	1	206	1	125	1	166	0	114	2
	Mac	463	2	699	52	621	31	7	15	108	23	303	13
	Apr.	16	1	368	5	124	1	13	0	63	0	131	2
	Mei	67	1	708	23	216	19	10	5	141	9	140	12
	Jun	364	16	423	279	275	56	31	158	161	92	136	79
	Jul.	691	18	666	213	333	65	2	124	140	73	130	74
	Ogos	139	10	487	135	396	62	40	47	100	38	306	36
	Sep.	25	3	437	33	217	12	7	25	151	27	527	13
	Okt.	375	10	512	76	334	27	19	16	92	20	684	54
	Nov.	264	3	435	20	240	23	2	13	148	6	305	11
	Dis.	809	6	388	24	176	18	35	3	60	4	258	1
2024	Q1	1,817	4	2,475	78	881	13	618	389	381	33	781	14
	Q2	1,150	10	4,594	69	613	52	58	471	316	69	782	88
	Q3	880	44	1,629	427	1,206	193	57	158	357	177	2,605	83
	Q4	1,535	31	1,264	335	915	154	38	118	240	123	988	126
2025	Q1	404	17	986	279	557	110	379	106	381	80	709	42
	Q2	65	40	1,413	320	762	103	133	105	290	91	289	53
	Q3	127	59	1,137	439	1,104	100	118	318	205	287	343	148

Nota / Note:

- 1 Kekosongan/vacancies
- 2 Penempatan/placements

Sumber : Pertubuhan Keselamatan Sosial (PERKESO)

Source : Social Security Organisation (SOCSSO)

## 14.4b Kekosongan dan Penempatan yang Didaftarkan mengikut Industri (MSIC 2008) - Sarawak (Samb.)

Registered Vacancies and Placements by Industry (MSIC 2008) - Sarawak (Cont'd.)

Tempoh Period	Kesenian, hiburan dan rekreasi		Aktiviti perkhidmatan lain		Aktiviti isirumah sebagai majikan; aktiviti mengeluarkan barangan dan perkhidmatan yang tidak dapat dibezakan oleh isirumah untuk kegunaan sendiri		Aktiviti badan dan pertubuhan luar wilayah		
	Arts, entertainment and recreation		Other service activities		Activities of household as employer; indifferntiated good-and services-producing activities of household for own use		Activities of extraterritorial organisations and bodies		
	1	2	1	2	1	2	1	2	
2020	158	53	1,753	1,042	26	18	400	5	
2021	597	63	12,136	1,903	30	119	117	2	
2022	369	33	19,750	949	42	44	85	11	
2023	386	40	15,726	845	39	47	308	21	
2024	293	43	25,793	783	33	43	117	39	
2022	Jan.	55	0	385	8	0	1	0	0
	Feb.	23	2	258	31	0	14	0	0
	Mac	6	0	290	5	2	0	0	0
	Apr.	33	0	987	39	40	1	0	0
	Mei	21	3	1,067	25	0	0	0	1
	Jun	70	2	2,062	41	0	2	0	1
	Jul.	45	14	549	109	0	5	0	1
	Ogos	22	0	3,988	51	0	0	10	1
	Sep.	6	1	1,425	40	0	2	0	4
	Okt.	26	10	642	235	0	10	0	1
	Nov.	24	1	5,512	201	0	6	20	2
	Dis.	38	0	2,585	164	0	3	55	0
2023	Jan.	42	0	1,021	0	0	0	20	0
	Feb.	49	0	1,020	2	0	0	59	0
	Mac	119	1	1,876	49	0	4	10	1
	Apr.	63	0	676	15	0	0	6	0
	Mei	11	1	2,573	31	0	0	96	3
	Jun	11	10	766	218	20	11	34	3
	Jul.	18	10	1,708	147	0	15	7	6
	Ogos	11	4	1,991	127	0	2	4	1
	Sep.	17	8	2,003	78	13	3	6	1
	Okt.	10	2	722	101	5	10	13	2
	Nov.	31	3	1,225	32	1	1	53	2
	Dis.	4		145	29				1
2024	Q1	122	3	3,579	96	20	2	23	0
	Q2	27	8	3,562	142	11	7	10	9
	Q3	71	5	10,637	255	1	17	62	16
	Q4	73	26	8,015	278	1	13	22	13
2025	Q1	57	22	802	202	50	7	0	4
	Q2	28	19	351	220	1	5	0	17
	Q3	35	30	467	347	3	17	1	6

Nota/ Note:

1 Kekosongan/vacancies

2 Penempatan/placements

Mulai Oktober 2020, sumber data adalah PERKESO

Starting October 2020, data source is SOCSO

Data dikeluarkan secara suku tahunan mulai 2024

Data is released quarterly starting 2024

Sumber : Pertubuhan Keselamatan Sosial (PERKESO)

Source : Social Security Organisation (SOCSO)

**Muka surat ini sengaja dibiarkan kosong.**  
*This page is deliberately left blank.*



**HARGA**  
*PRICES*

**15**



**Muka surat ini sengaja dibiarkan kosong.**  
*This page is deliberately left blank.*

**15.1a** Indeks Harga Pengguna bagi Kumpulan Utama - Sabah  
*Consumer Price Index for Main Groups - Sabah*  
**(2010=100)**

Tempoh <i>Period</i>	Jumlah <i>Total</i>	Makanan & Minuman <i>Food &amp; Beverages</i>	Minuman Alkohol & Tembakau <i>Alcoholic Beverages &amp; Tobacco</i>	Pakaian & Kasut <i>Clothing &amp; Footware</i>	Perumahan, Air, Elektrik, Gas dan Bahan Api Lain <i>Housing, Water, Electricity, Gas and Other Fuels</i>	Hiasan, Perkakasan dan Penyelenggara an Isi Rumah <i>Furnishings, Households Equipment and Routine Household Maintenance</i>	Kesihatan <i>Health</i>
<b>Wajaran:</b> <i>Weights:</i>	<b>100.0</b>	<b>30.5</b>	<b>2.2</b>	<b>2.8</b>	<b>27.2</b>	<b>3.6</b>	<b>2.1</b>
2020	112.8	123.2	172.2	91.4	108.1	112.2	128.3
2021	114.6	124.0	172.6	91.0	106.9	113.3	128.7
2022	118.0	130.3	173.0	91.1	108.9	115.9	130.6
2023	120.8	135.6	173.4	91.0	111.7	117.8	132.4
2024	122.3	137.7	174.6	90.7	113.4	118.4	133.9
2023 Jan.	119.8	134.8	173.2	91.2	109.9	117.2	131.7
Feb.	120.1	135.2	173.2	91.3	110.1	117.3	131.8
Mac	120.2	135.4	173.2	91.3	110.1	117.5	131.7
Apr.	120.2	135.1	173.2	91.1	110.1	117.3	131.8
Mei	120.8	135.3	173.2	91.1	112.2	117.5	132.0
Jun	120.7	135.1	173.3	91.0	112.2	117.6	132.3
Jul.	120.9	135.6	173.2	91.0	112.2	118.3	132.2
Ogos	121.2	136.0	173.2	90.9	112.5	118.4	132.7
Sep.	121.3	136.4	173.7	90.8	112.5	118.4	133.0
Okt.	121.3	136.4	173.7	90.8	112.5	117.9	133.1
Nov.	121.3	135.7	173.6	90.8	112.9	118.3	133.2
Dis	121.4	135.8	173.7	90.7	112.9	118.2	133.4
2024 Jan.	121.6	136.4	173.9	90.9	112.9	118.3	133.3
Feb.	121.9	136.8	174.0	90.9	113.3	118.4	133.3
Mac	121.9	136.7	174.0	90.9	113.3	118.2	133.2
Apr.	122.1	137.3	174.3	90.6	113.2	118.4	133.4
Mei	122.2	137.3	174.2	90.7	113.5	118.6	133.8
Jun	122.3	137.5	174.2	90.8	113.5	118.6	133.7
Jul.	122.4	137.9	175.5	90.8	113.5	118.4	134.1
Ogos	122.5	137.9	175.5	90.8	113.5	118.3	134.3
Sep.	122.6	138.2	175.5	90.7	113.5	118.3	134.4
Okt.	122.6	138.6	175.4	90.6	113.5	118.5	134.3
Nov.	122.6	138.7	175.5	90.5	113.6	118.5	134.2
Dis	122.5	138.9	173.0	90.2	113.6	118.3	134.4
2025 Jan.	122.7	139.4	173.4	90.2	113.6	118.4	135.1
Feb.	123.1	140.4	173.4	90.2	113.9	118.4	134.9
Mac	123.2	140.7	173.4	90.0	113.9	118.3	135.0
Apr.	123.4	141.0	173.5	89.8	113.9	118.4	134.6
Mei	123.6	140.2	173.6	89.7	115.1	118.3	135.7
Jun	123.6	140.1	173.6	89.9	115.1	118.2	135.4
Jul.	123.7	140.3	173.6	89.9	114.8	118.1	135.5
Ogos	124.1	140.3	173.6	89.7	115.2	118.1	135.1
Sep.	124.2	140.8	173.7	89.1	115.3	118.0	135.3
Okt.	124.2	140.6	173.7	89.0	115.3	117.8	135.6

Sumber: Jabatan Perangkaan Malaysia  
*Source: Department of Statistics, Malaysia*

**15.1a** Indeks Harga Pengguna bagi Kumpulan Utama - Sabah  
*Consumer Price Index for Main Groups - Sabah*  
**(2010=100)**

		<b>Pengangkutan</b> <i>Transport</i>	<b>Maklumat &amp; Komunikasi</b> <i>Information &amp; Communication</i>	<b>Rekreasi, Sukan &amp; Kebudayaan</b> <i>Recreation, Sport &amp; Culture</i>	<b>Pendidikan</b> <i>Education</i>	<b>Restoran &amp; Perkhidmatan Penginapan</b> <i>Restaurant &amp; Accommodation Services</i>	<b>Insurans &amp; Perkhidmatan Kewangan</b> <i>Insurance &amp; Financial Services</i>	<b>Penjagaan Diri, Perlindungan Sosial &amp; Pelbagai Barangan &amp; Perkhidmatan</b> <i>Personal Care, Social Protection &amp; Miscellaneous Goods &amp; Services</i>
<b>Wajaran:</b>		<b>11.9</b>	<b>6.9</b>	<b>1.6</b>	<b>0.7</b>	<b>2.5</b>	<b>2.2</b>	<b>5.8</b>
<b>Weights:</b>								
2020		98.0	99.1	116.4	112.6	135.3	110.5	113.4
2021		110.3	99.1	119.2	112.1	135.8	110.5	114.2
2022		114.2	99.0	119.4	113.7	145.7	110.5	116.0
2023		114.2	97.9	120.6	116.3	153.5	110.4	118.7
2024		114.5	97.4	120.6	118.7	158.3	111.1	122.2
2023	Jan.	114.1	98.4	119.3	115.0	152.4	110.5	117.1
	Feb.	114.2	98.4	120.0	115.1	152.6	110.4	117.5
	Mac	114.1	98.4	122.3	115.5	152.8	110.4	117.4
	Apr.	114.4	98.4	121.7	115.6	152.5	110.4	117.8
	Mei	113.8	97.6	121.8	116.2	152.6	110.4	118.5
	Jun	113.9	97.6	121.2	116.4	153.0	110.4	118.7
	Jul.	113.9	97.6	120.4	116.5	153.8	110.4	118.8
	Ogos	114.3	97.6	120.5	117.0	154.2	110.4	118.9
	Sep.	114.2	97.6	119.9	117.0	154.4	110.4	119.4
	Okt.	114.4	97.6	119.6	117.0	154.6	110.4	119.5
	Nov.	114.7	97.6	119.6	117.2	154.6	110.4	120.1
	Dis	114.7	97.6	120.4	117.2	154.6	110.4	120.3
2024	Jan.	114.5	97.6	120.2	117.5	155.1	110.4	120.4
	Feb.	115.3	97.6	120.1	117.7	155.6	110.4	121.0
	Mac	114.6	97.6	120.6	117.9	155.9	110.4	121.4
	Apr.	114.5	97.5	120.8	118.6	156.8	110.7	122.2
	Mei	114.1	98.2	120.4	118.5	157.3	111.4	122.4
	Jun	114.3	98.1	120.8	118.5	157.3	111.4	122.2
	Jul.	114.4	98.2	120.6	118.7	157.9	111.4	122.5
	Ogos	114.4	98.2	120.5	118.8	159.5	111.4	123.0
	Sep.	114.6	98.1	120.6	119.0	159.6	111.4	122.7
	Okt.	114.4	96.9	120.6	119.7	160.6	111.4	122.5
	Nov.	114.2	96.1	120.8	119.7	160.5	111.4	123.2
	Dis	114.4	94.6	120.9	119.8	163.0	111.4	122.5
2025	Jan.	114.4	95.0	120.9	120.4	163.3	111.4	123.0
	Feb.	114.4	95.0	120.9	120.6	164.4	111.4	123.7
	Mac	114.3	94.8	120.8	120.9	164.7	111.4	124.3
	Apr.	114.3	95.6	121.5	120.9	164.5	111.4	125.7
	Mei	114.3	95.2	121.8	121.4	164.9	111.4	125.8
	Jun	114.3	95.5	121.9	121.4	165.5	111.4	126.1
	Jul.	115.1	94.5	121.8	121.6	168.0	116.5	125.5
	Ogos	115.0	95.3	121.9	121.8	169.4	121.5	126.0
	Sep.	115.0	95.8	122.3	121.8	165.4	121.5	127.1
	Okt.	114.7	95.6	122.5	121.8	165.5	121.5	128.5

Sumber: Jabatan Perangkaan Malaysia  
Source: Department of Statistics, Malaysia

**15.1b** Indeks Harga Pengguna bagi Kumpulan Utama - Sarawak  
 Consumer Price Index for Main Groups - Sarawak  
 (2010=100)

Tempoh Period	Jumlah Total	Makanan & Minuman Food & Beverages	Minuman Alkohol & Tembakau Alcoholic Beverages & Tobacco	Pakaian & Kasut Clothing & Footware	Perumahan, Air, Elektrik, Gas dan Bahan Api Lain Housing, Water, Electricity, Gas and Other Fuels	Hiasan, Perkakasan dan Penyelenggaraan Isi Rumah Furnishings, Households Equipment and Routine Household Maintenance	Kesihatan Health	
<b>Wajaran: Weights:</b>	<b>100.0</b>	<b>32.0</b>	<b>2.7</b>	<b>2.8</b>	<b>22.9</b>	<b>3.8</b>	<b>2.6</b>	
2020	114.7	128.5	146.9	90.2	109.2	107.9	128.9	
2021	117.1	129.9	147.3	89.8	108.7	108.9	129.2	
2022	120.8	137.1	147.6	89.8	109.7	111.4	128.2	
2023	124.5	145.5	148.9	90.0	111.7	114.0	130.3	
2024	127.5	148.2	150.3	90.0	118.0	115.0	132.2	
2023	Jan.	123.4	143.3	148.3	90.0	110.3	113.3	129.7
	Feb.	123.6	144.0	148.5	90.0	110.6	113.6	129.9
	Mac	123.6	144.5	148.7	90.0	110.6	113.5	130.5
	Apr.	123.9	144.5	148.7	89.9	110.6	113.7	130.3
	Mei	124.1	145.0	148.7	90.0	110.9	113.9	130.4
	Jun	124.4	145.4	148.6	90.1	110.9	114.0	129.7
	Jul.	124.5	145.7	148.9	90.1	110.9	114.2	130.1
	Ogos	125.0	145.9	149.0	90.1	112.8	114.4	130.3
	Sep.	125.3	146.7	149.3	90.0	112.8	114.4	130.4
	Okt.	125.4	147.1	149.2	90.0	112.8	114.5	130.6
	Nov.	125.5	146.7	149.2	90.0	113.5	114.6	130.9
	Dis	125.7	146.7	149.2	90.1	113.5	114.4	131.0
2024	Jan.	125.8	147.1	149.3	90.2	113.5	114.6	131.2
	Feb.	126.0	147.2	149.5	90.2	113.6	114.8	131.4
	Mac	127.2	147.5	149.8	90.1	118.3	114.7	131.8
	Apr.	127.4	147.6	149.8	90.2	118.3	114.9	132.0
	Mei	127.6	147.8	150.0	89.9	118.8	115.0	132.3
	Jun	127.8	148.2	150.2	89.9	118.8	115.1	132.5
	Jul.	127.9	148.5	150.6	90.0	118.8	115.2	132.4
	Ogos	128.1	148.8	150.6	90.0	119.2	115.0	132.5
	Sep.	128.2	149.0	151.0	90.0	119.2	115.0	132.5
	Okt.	128.0	148.8	151.0	90.0	119.2	115.1	132.6
	Nov.	127.9	148.9	151.0	90.0	119.2	115.0	132.7
	Dis	127.9	149.0	150.5	90.0	119.2	115.1	132.7
2025	Jan.	128.0	148.9	150.5	89.9	119.2	115.3	132.9
	Feb.	128.4	149.6	150.4	89.8	119.8	115.3	132.9
	Mac	128.5	150.0	150.5	89.8	119.8	115.5	133.0
	Apr.	128.6	149.8	150.6	89.8	119.8	115.3	133.1
	Mei	128.6	149.7	150.6	<b>89.8</b>	120.0	115.3	133.1
	Jun	128.6	149.7	150.5	89.9	120.0	115.4	133.2
	Jul.	128.6	149.6	150.7	89.9	120.0	115.4	133.5
	Ogos	128.7	149.6	150.6	89.8	120.3	115.3	133.6
	Sep.	129.0	149.8	150.7	89.8	120.3	115.4	133.7
	Okt	129.0	150.1	150.7	89.8	120.3	115.4	133.7

Sumber: Jabatan Perangkaan Malaysia  
 Source: Department of Statistics, Malaysia

# 15.1b Indeks Harga Pengguna bagi Kumpulan Utama - Sarawak

Consumer Price Index for Main Groups - Sarawak  
(2010=100)

		Pengangkutan <i>Transport</i>	Maklumat & Komunikasi <i>Information &amp; Communication</i>	Rekreasi, Sukan & Kebudayaan <i>Recreation, Sport &amp; Culture</i>	Pendidikan <i>Education</i>	Restoran & Perkhidmatan Penginapan <i>Restaurant &amp; Accommodation Services</i>	Insurans & Perkhidmatan Kewangan <i>Insurance &amp; Financial Services</i>	Penjagaan Diri, Perlindungan Sosial & Pelbagai Barangan & Perkhidmatan <i>Personal Care, Social Protection &amp; Miscellaneous Goods &amp; Services</i>
<b>Wajaran:</b>		<b>11.9</b>	<b>6.5</b>	<b>3.2</b>	<b>0.9</b>	<b>2.1</b>	<b>2.4</b>	<b>6.2</b>
<b>Weights:</b>								
2020		101.6	95.9	104.4	114.4	127.3	103.0	114.2
2021		117.6	95.9	102.8	113.6	128.1	103.0	114.8
2022		122.2	95.9	107.8	115.3	134.8	103.0	116.2
2023		123.1	94.4	108.5	118.1	142.0	103.0	119.2
2024		124.2	93.3	110.7	119.4	146.6	103.0	121.9
2023	Jan.	123.2	95.1	109.8	116.2	140.0	103.0	117.5
	Feb.	122.9	95.1	106.0	117.9	140.7	103.0	118.0
	Mac	122.6	95.1	104.7	117.9	141.0	103.0	118.4
	Apr.	123.0	95.1	107.5	117.9	140.6	103.0	118.7
	Mei	122.8	94.0	109.2	118.0	141.4	103.0	119.0
	Jun	123.0	94.0	110.2	118.5	141.6	103.0	119.3
	Jul.	123.1	94.0	109.3	118.5	141.9	103.0	119.4
	Ogos	123.1	94.0	109.3	118.5	142.4	103.0	119.7
	Sep.	123.1	94.0	109.1	118.5	142.9	103.0	119.8
	Okt.	123.2	94.0	108.3	118.5	143.1	103.0	119.8
	Nov.	123.4	94.0	108.1	118.5	143.8	103.0	120.0
	Dis	124.0	94.0	109.9	118.5	144.0	103.0	120.2
2024	Jan.	123.7	94.0	110.1	119.6	143.9	103.0	120.1
	Feb.	124.1	94.0	110.1	119.3	144.7	103.0	120.4
	Mac	123.9	94.0	110.1	119.5	144.9	103.0	120.6
	Apr.	124.0	94.0	110.3	119.5	145.6	103.0	121.6
	Mei	123.9	94.4	110.2	119.5	145.8	103.0	121.7
	Jun	124.2	94.4	110.4	119.3	146.3	103.0	121.4
	Jul.	124.2	94.3	111.2	119.3	147.0	103.0	121.9
	Ogos	124.4	94.2	111.2	119.3	147.8	103.0	122.3
	Sep.	124.4	94.2	111.2	119.3	148.5	103.0	122.6
	Okt.	124.2	92.4	111.2	119.3	148.1	103.0	123.1
	Nov.	124.3	90.7	111.2	119.3	148.2	103.0	123.4
	Dis	124.5	89.1	111.5	119.3	148.7	103.0	123.4
2025	Jan.	124.6	89.5	111.7	119.3	149.4	103.0	123.9
	Feb.	124.8	89.5	111.7	119.6	150.4	103.0	124.5
	Mac	124.7	89.5	111.7	120.7	150.6	103.0	124.7
	Apr.	124.7	90.2	112.0	120.7	150.0	103.0	125.8
	Mei	124.6	90.1	112.0	120.7	150.7	103.0	125.7
	Jun	124.8	90.0	112.0	120.7	150.1	103.0	125.9
	Jul.	125.2	89.1	112.0	120.7	150.8	104.6	125.7
	Ogos	125.2	89.9	111.8	120.7	150.7	104.6	125.7
	Sep.	125.5	90.8	112.1	120.7	151.1	104.6	126.5
	Okt	124.1	90.7	111.9	120.7	151.4	104.6	128.0

Sumber: Jabatan Perangkaan Malaysia

Source: Department of Statistics, Malaysia

**15.1c** Indeks Harga Pengguna bagi Kumpulan Utama - W.P. Labuan  
*Consumer Price Index for Main Groups - W.P. Labuan*  
**(2010=100)**

Tempoh <i>Period</i>	Jumlah <i>Total</i>	Makanan & Minuman <i>Food &amp; Beverages</i>	Minuman Alkohol & Tembakau <i>Alcoholic Beverages &amp; Tobacco</i>	Pakaian & Kasut <i>Clothing &amp; Footware</i>	Perumahan, Air, Elektrik, Gas dan Bahan Api Lain <i>Housing, Water, Electricity, Gas and Other Fuels</i>	Hiasan, Perkakasan dan Penyelenggaraan Isi Rumah <i>Furnishings, Households Equipment and Routine Household Maintenance</i>	Kesihatan <i>Health</i>	
<b>Wajaran: Weights:</b>	<b>100.0</b>	<b>32.1</b>	<b>1.9</b>	<b>1.9</b>	<b>28.7</b>	<b>3.8</b>	<b>1.5</b>	
2020	116.0	123.2	132.7	89.4	120.5	107.3	130.0	
2021	117.8	124.8	132.7	89.2	118.7	107.0	130.5	
2022	120.6	129.2	132.7	88.9	120.0	107.7	131.7	
2023	122.5	133.8	132.9	88.9	121.8	109.2	136.9	
2024	123.3	135.7	133.3	87.0	122.8	105.6	139.4	
2023	Jan.	121.6	131.9	132.7	88.9	121.2	108.9	132.5
	Feb.	122.1	132.7	132.7	88.9	121.7	109.1	133.9
	Mac	122.2	132.6	132.7	89.0	121.7	109.1	132.8
	Apr.	122.3	132.8	132.7	88.5	121.7	109.1	134.9
	Mei	122.1	132.9	132.7	88.5	121.7	109.1	134.9
	Jun	122.4	133.7	132.7	88.5	121.7	109.1	137.5
	Jul.	122.5	134.1	132.7	89.0	121.7	108.9	139.3
	Ogos	122.8	134.7	132.7	89.0	122.0	109.0	139.3
	Sep.	122.8	134.8	133.3	89.0	122.0	109.4	139.3
	Okt.	122.9	135.0	133.3	89.0	122.0	109.4	139.3
	Nov.	123.2	135.1	133.3	89.0	122.2	109.5	139.3
	Dis	123.3	135.6	133.3	89.0	122.2	109.5	139.6
2024	Jan.	123.3	136.6	133.3	87.1	122.2	105.6	139.8
	Feb.	123.3	135.7	133.3	87.1	122.2	105.6	139.8
	Mac	123.1	135.3	133.3	87.1	122.2	105.6	138.6
	Apr.	123.0	134.9	133.3	87.1	122.2	105.6	138.6
	Mei	123.2	135.1	133.3	87.4	122.9	105.6	139.2
	Jun	123.6	136.2	133.3	87.4	122.9	105.6	138.6
	Jul.	123.4	135.7	133.3	87.4	122.9	105.6	138.8
	Ogos	123.4	135.0	133.3	87.4	123.1	105.6	139.8
	Sep.	123.3	134.7	133.3	87.0	123.1	105.6	141.0
	Okt.	123.4	136.0	133.3	87.0	123.1	105.6	139.7
	Nov.	123.3	136.5	133.3	86.0	123.3	105.6	139.5
	Dis	123.2	136.8	133.3	86.0	123.3	105.6	139.8
2025	Jan.	123.3	137.4	133.3	86.0	123.3	105.4	139.7
	Feb.	123.6	138.0	133.3	85.9	123.2	103.4	139.3
	Mac	123.9	139.1	133.3	85.9	123.2	103.4	138.8
	Apr.	123.7	137.8	133.8	85.9	123.2	103.8	138.3
	Mei	124.0	138.3	133.8	85.9	123.3	103.5	140.3
	Jun	124.1	139.0	133.8	85.7	123.3	102.6	136.1
	Jul.	124.3	139.6	133.8	85.9	122.9	102.6	135.8
	Ogos	124.4	139.0	133.8	85.5	123.8	102.4	135.6
	Sep.	124.7	139.3	135.7	85.5	123.8	102.4	135.9
	Okt.	124.8	139.4	135.7	83.3	124.1	102.4	137.1

Sumber: Jabatan Perangkaan Malaysia  
Source: Department of Statistics, Malaysia

**15.1c** Indeks Harga Pengguna bagi Kumpulan Utama - W.P. Labuan  
 Consumer Price Index for Main Groups - W.P. Labuan  
 (2010=100)

		Pengangkutan <i>Transport</i>	Maklumat & Komunikasi <i>Information &amp; Communication</i>	Rekreasi, Sukan & Kebudayaan <i>Recreation, Sport &amp; Culture</i>	Pendidikan <i>Education</i>	Restoran & Perkhidmatan Penginapan <i>Restaurant &amp; Accommodation Services</i>	Insurans & Perkhidmatan Kewangan <i>Insurance &amp; Financial Services</i>	Penjagaan Diri, Perlindungan Sosial & Pelbagai Barangan & Perkhidmatan <i>Personal Care, Social Protection &amp; Miscellaneous Goods &amp; Services</i>
<b>Wajaran:</b>		<b>10.5</b>	<b>8.6</b>	<b>1.9</b>	<b>0.5</b>	<b>2.4</b>	<b>1.9</b>	<b>4.3</b>
<b>Weights:</b>								
2020		97.4	100.3	118.2	130.2	126.4	105.5	111.8
2021		111.8	100.3	121.6	130.2	125.8	105.5	113.2
2022		120.3	99.7	121.9	130.2	128.6	105.5	113.5
2023		117.5	97.2	122.1	132.4	136.2	105.5	115.7
2024		116.2	95.7	124.6	133.2	145.3	105.5	118.8
2023	Jan.	117.3	98.5	121.5	130.2	135.6	105.5	114.2
	Feb.	117.5	98.5	122.1	130.2	136.9	105.5	114.3
	Mac	117.5	98.5	124.3	132.1	135.2	105.5	114.5
	Apr.	117.6	98.5	123.3	132.1	135.4	105.5	115.5
	Mei	117.0	96.6	123.2	132.1	135.4	105.5	115.7
	Jun	117.0	96.6	122.4	133.2	136.1	105.5	115.8
	Jul.	117.0	96.6	121.7	133.2	136.1	105.5	116.1
	Ogos	117.3	96.6	121.8	133.2	136.1	105.5	115.7
	Sep.	117.3	96.6	121.2	133.2	136.1	105.5	116.0
	Okt.	118.1	96.5	120.8	133.2	136.2	105.5	116.3
	Nov.	118.4	96.4	120.8	133.2	137.4	105.5	117.0
	Dis	118.0	96.4	121.6	133.2	137.4	105.5	117.4
2024	Jan.	116.9	96.4	124.6	133.2	139.8	105.5	116.2
	Feb.	118.4	96.6	124.6	133.2	143.6	105.5	116.5
	Mac	116.8	96.6	124.6	133.2	144.3	105.5	117.8
	Apr.	116.4	96.6	124.6	133.2	144.6	105.5	118.6
	Mei	115.6	97.1	124.6	133.2	145.8	105.5	118.4
	Jun	115.8	97.1	124.6	133.2	145.8	105.5	118.3
	Jul.	115.9	97.1	124.6	133.2	146.1	105.5	118.5
	Ogos	115.9	97.1	124.6	133.2	146.1	105.5	119.7
	Sep.	116.1	97.1	124.6	133.2	146.1	105.5	119.6
	Okt.	115.9	94.5	124.6	133.2	146.1	105.5	120.4
	Nov.	115.5	91.7	124.6	133.2	147.8	105.5	121.5
	Dis	115.7	89.9	124.6	133.2	147.8	105.5	120.5
2025	Jan.	115.3	90.2	124.6	133.2	147.8	105.5	120.6
	Feb.	115.8	90.2	124.6	140.9	149.3	105.5	121.9
	Mac	115.5	90.2	124.6	140.9	148.1	105.5	124.0
	Apr.	115.1	91.3	124.6	140.9	149.3	105.5	124.2
	Mei	115.3	91.3	124.6	140.9	149.3	105.5	126.0
	Jun	115.0	92.0	124.6	140.9	149.3	105.5	125.9
	Jul.	115.5	91.3	124.6	140.9	149.3	112.5	126.4
	Ogos	115.4	92.0	124.6	140.9	149.3	112.5	124.1
	Sep.	115.8	93.5	124.6	140.9	149.3	112.5	124.9
	Okt.	114.0	93.5	124.6	140.9	149.3	112.5	129.1

Sumber: Jabatan Perangkaan Malaysia  
 Source: Department of Statistics, Malaysia



# **PERDAGANGAN ANTARABANGSA**

*INTERNATIONAL TRADE*

**16**



**Muka surat ini sengaja dibiarkan kosong.**  
*This page is deliberately left blank.*

# 16.1a Eksport, Import dan Imbangan Perdagangan - Sabah

Exports, Imports and Balance of Trade - Sabah

Tempoh Period	Eksport (f.o.b.) Exports			Import (c.i.f.) Imports			Imbangan perdagangan Balance of trade	
	Jumlah Total	Langsung ke luar negeri (a) Direct foreign	Ke dan melalui Singapura (b) To and via Singapore	Jumlah Total	Langsung dari luar negeri (a) Direct foreign	Dari dan melalui Singapura (b) From and via Singapore		
RM Juta / RM Million								
2020	41,336.6	39,766.2	1,570.4	38,090.1	35,770.3	2,319.9	3,246.4	
2021	55,664.6	54,283.3	1,381.3	31,570.2	29,827.6	1,742.6	24,094.3	
2022	77,094.5	75,417.6	1,676.9	40,925.0	39,446.7	1,478.3	36,169.5	
2023	62,798.1	61,848.1	950.0	42,157.7	40,600.9	1,556.8	20,640.4	
2024	61,331.2	60,646.1	685.1	46,447.1	44,538.0	1,909.1	14,884.0	
2023	Jan.	5,402.8	5,216.2	186.7	3,375.4	3,269.4	106.0	2,027.4
	Feb.	4,822.3	4,738.9	83.4	2,695.2	2,616.5	78.7	2,127.1
	Mac	6,052.3	5,965.3	87.0	3,790.0	3,669.1	120.9	2,262.3
	Apr.	4,382.4	4,233.0	149.4	3,237.0	3,121.3	115.8	1,145.4
	Mei	4,705.3	4,659.2	46.0	3,371.8	3,261.8	110.0	1,333.5
	Jun	4,444.6	4,387.1	57.5	3,739.1	3,598.6	140.5	705.5
	Jul.	5,264.7	5,224.0	40.7	3,352.4	3,247.2	105.3	1,912.3
	Ogos	5,220.2	5,185.1	35.1	3,772.2	3,614.0	158.1	1,448.0
	Sep.	5,356.0	5,342.4	13.6	3,728.9	3,583.9	145.1	1,627.0
	Okt.	5,783.8	5,741.8	42.0	4,069.6	3,892.4	177.2	1,714.2
	Nov.	5,620.2	5,473.6	146.5	3,529.4	3,345.1	184.3	2,090.8
	Dis.	5,743.6	5,681.6	62.0	3,496.8	3,381.7	115.1	2,246.8
2024	Jan.	5,849.6	5,795.7	53.9	3,750.2	3,621.7	128.5	2,099.4
	Feb.	4,350.4	4,311.4	39.0	3,879.6	3,775.8	103.8	470.7
	Mac	5,428.2	5,409.0	19.2	3,522.3	3,379.7	142.7	1,905.9
	Apr.	5,471.8	5,435.0	36.8	3,711.1	3,540.2	171.0	1,760.7
	Mei	5,348.4	5,308.9	39.6	3,994.8	3,850.8	144.0	1,353.6
	Jun	5,356.4	5,273.3	83.1	3,789.8	3,642.1	147.7	1,566.6
	Jul.	5,537.0	5,502.5	34.5	4,231.4	4,079.9	151.5	1,305.6
	Ogos	4,357.2	4,320.4	36.7	4,268.5	4,149.7	118.8	88.6
	Sep.	4,002.1	3,960.0	42.0	3,499.7	3,329.6	170.0	502.4
	Okt.	4,972.0	4,826.7	145.3	3,637.6	3,484.0	153.6	1,334.4
	Nov.	4,854.8	4,806.0	48.9	3,865.2	3,598.8	266.4	989.6
	Dis.	5,803.3	5,697.2	106.1	4,296.8	4,085.7	211.1	1,506.5
2025 <sup>P</sup>	Jan.	4,627.0	4,479.7	147.4	3,760.6	3,577.9	182.7	866.5
	Feb.	4,999.1	4,911.1	88.0	3,452.6	3,374.7	77.8	1,546.6
	Mac	4,622.4	4,575.9	46.5	3,866.2	3,763.1	103.1	756.2
	Apr.	5,466.0	5,188.8	277.2	3,760.6	3,593.8	166.9	1,705.4
	Mei	4,584.5	4,556.2	28.3	3,628.2	3,487.4	140.9	956.3
	Jun	4,555.2	4,522.1	33.1	4,120.2	4,029.7	90.6	435.0
	Julai	5,648.5	5,493.7	154.8	4,231.0	4,139.0	91.9	1,417.6
	Ogos	4,309.2	4,191.1	118.1	4,089.8	4,000.7	89.0	219.4
	Sep.	4,879.9	4,740.7	139.2	4,703.0	4,582.0	121.0	176.9
	Okt.	4,271.4	4,206.1	65.3	4,310.2	4,190.2	119.9	-38.8

Sumber: Jabatan Perangkaan Malaysia

Source: Department of Statistics, Malaysia

Nota / Note :

(a) Perdagangan langsung dari dan ke luar negeri merujuk kepada import dan eksport dari dan ke Sabah yang tidak dipungah atau dipindahkan di Singapura. Ini termasuk perdagangan dengan Semenanjung Malaysia dan Sarawak.

Direct foreign trade refers to imports and exports into and from Sabah that are not handled or transhipped at the Republic of Singapore.

It includes trade with Peninsula Malaysia and Sarawak.

(b) Merujuk kepada import dan eksport Sabah melalui limbongan dan jeti Singapura. Oleh itu, barang-barang yang berasal dari Singapura yang dibawa masuk ke Sabah dan barang-barang yang berasal dari Sabah yang dieksport ke Singapura adalah termasuk di bawah kepala rencana ini.

Refers to Sabah's imports and exports which pass through (via) the Republic of Singapore docks and wharves, hence, goods of the Republic of

Singapore origin imported into Sabah and goods of Sabah origin exported to the Republic of Singapore are included under this heading.

## 16.1b

Eksport, Import dan Imbangan Perdagangan - Sarawak  
Exports, Imports and Balance of Trade - Sarawak

Tempoh Period	Eksport (f.o.b.)			Import (c.i.f.)			Imbangan perdagangan Balance of trade
	Exports			Imports			
	Jumlah Total	Langsung ke luar negeri Direct foreign	Ke dan melalui Singapura To and via Singapore	Jumlah Total	Langsung dari luar negeri Direct foreign	Dari dan melalui Singapura From and via Singapore	
RM Juta / RM Million							
2020	<b>77,203.4</b>	75,498.1	1,705.3	<b>40,872.5</b>	36,722.0	3,450.5	36,330.8
2021	<b>101,788.5</b>	99,795.0	1,993.6	<b>49,083.6</b>	45,640.0	3,443.6	52,704.9
2022	<b>153,033.4</b>	148,213.5	4,820.0	<b>64,194.6</b>	59,352.2	4,842.5	88,838.8
2023	<b>130,350.9</b>	125,353.6	4,997.2	<b>62,622.9</b>	57,756.4	4,866.6	67,728.0
2024 <sup>pf</sup>	<b>134,878.6</b>	131,262.5	3,616.2	<b>63,776.4</b>	58,907.7	4,868.8	71,102.2
2023 <sup>f</sup>							
Jan.	<b>11,103.9</b>	10,875.8	228.1	<b>4,754.4</b>	4,426.2	328.2	6,349.5
Feb.	<b>11,347.7</b>	10,926.8	420.9	<b>4,437.4</b>	4,160.4	277.0	6,910.3
Mac	<b>12,109.0</b>	11,867.6	241.4	<b>6,048.3</b>	5,648.7	399.6	6,060.7
Apr.	<b>9,018.5</b>	8,880.0	138.5	<b>4,518.3</b>	4,219.8	298.5	4,500.2
Mei	<b>11,359.8</b>	10,802.2	557.6	<b>6,212.3</b>	5,777.0	435.3	5,147.5
Jun	<b>9,166.7</b>	8,679.9	486.8	<b>4,834.6</b>	4,392.7	442.0	4,332.1
Jul.	<b>9,547.1</b>	9,044.5	502.6	<b>5,264.7</b>	4,844.7	420.0	4,282.5
Ogos	<b>10,416.2</b>	10,146.1	270.1	<b>5,932.5</b>	5,470.5	462.0	4,483.8
Sep.	<b>10,209.7</b>	9,525.5	684.2	<b>4,590.5</b>	4,292.8	297.7	5,619.2
Okt.	<b>11,907.1</b>	11,611.0	296.1	<b>5,761.0</b>	5,065.6	695.4	6,146.1
Nov.	<b>11,719.2</b>	11,043.0	676.2	<b>5,430.9</b>	4,997.7	433.2	6,288.3
Dis.	<b>12,930.9</b>	12,442.0	488.9	<b>4,798.7</b>	4,494.5	304.1	8,132.3
2024 <sup>f</sup>							
Jan.	<b>11,848.4</b>	11,553.6	294.8	<b>5,066.7</b>	4,761.1	305.5	6,781.8
Feb.	<b>12,808.4</b>	12,372.7	435.7	<b>4,665.8</b>	4,249.0	416.8	8,142.5
Mac	<b>11,656.5</b>	11,292.0	364.5	<b>5,444.5</b>	4,972.6	471.9	6,212.0
Apr.	<b>11,385.4</b>	11,182.0	203.4	<b>5,243.8</b>	4,852.2	391.7	6,141.6
Mei	<b>10,277.2</b>	9,830.5	446.7	<b>5,764.2</b>	5,292.3	471.9	4,513.1
Jun	<b>9,856.5</b>	9,690.1	166.4	<b>4,563.7</b>	4,123.1	440.6	5,292.8
Jul.	<b>11,588.7</b>	11,357.0	231.7	<b>5,764.7</b>	5,299.2	465.5	5,824.0
Ogos	<b>10,967.2</b>	10,536.4	430.7	<b>5,428.0</b>	4,963.2	464.8	5,539.1
Sep.	<b>10,473.9</b>	10,313.0	160.9	<b>4,992.4</b>	4,577.5	414.9	5,481.5
Okt.	<b>10,860.9</b>	10,638.6	222.4	<b>6,247.5</b>	5,822.2	425.3	4,613.4
Nov.	<b>11,361.4</b>	11,162.4	199.0	<b>4,943.2</b>	4,661.7	281.5	6,418.2
Dis.	<b>11,794.2</b>	11,334.3	459.9	<b>5,652.0</b>	5,333.7	318.3	6,142.2
2025							
Jan. <sup>pt</sup>	<b>10,917.5</b>	10,525.9	391.6	<b>5,127.1</b>	4,844.8	282.2	5,790.5
Feb. <sup>pt</sup>	<b>10,356.2</b>	10,031.9	324.3	<b>4,745.6</b>	4,374.9	370.6	5,610.7
Mac <sup>pt</sup>	<b>10,996.8</b>	10,682.0	314.8	<b>5,561.4</b>	5,259.4	301.9	5,435.4
Apr. <sup>pf</sup>	<b>10,622.7</b>	10,233.1	389.6	<b>4,782.7</b>	4,510.3	272.4	5,840.0
Mei <sup>pf</sup>	<b>8,178.1</b>	8,015.7	162.4	<b>5,547.8</b>	5,166.9	381.0	2,630.3
Jun <sup>pf</sup>	<b>7,723.0</b>	7,549.0	173.9	<b>4,591.9</b>	4,317.9	274.0	3,131.0
Jul. <sup>pf</sup>	<b>10,200.8</b>	9,805.6	395.2	<b>4,932.7</b>	4,591.9	340.8	5,268.2
Ogos. <sup>pf</sup>	<b>9,406.4</b>	9,187.3	219.1	<b>4,972.4</b>	4,711.3	261.2	4,433.9
Sept. <sup>pf</sup>	<b>9,426.6</b>	9,190.4	236.2	<b>4,979.7</b>	4,685.7	294.0	4,446.9
Okt. <sup>p</sup>	<b>10,821.6</b>	10,573.0	248.6	<b>5,124.5</b>	4,763.1	361.4	5,697.1

Sumber: Jabatan Perangkaan Malaysia

Source: Department of Statistics, Malaysia

## 16.2a Eksport mengikut Seksyen SITC - Sabah

Exports by SITC Sections - Sabah

Tempoh Period	Jumlah	Makanan	Minuman dan tembakau	Bahan mentah tidak boleh dimakan	Bahan api galian, pelincir dan lain-lain	Minyak dan lemak binatang dan sayur- sayuran	Bahan kimia	
	Total	Food	Beverages and tobacco	Crude materials, inedible	Mineral fuels, lubricants, etc.	Animal and vegetable oil and fats	Chemical products	
RM Juta / RM Million								
2020	41,336.6	1,559.9	41.2	708.0	16,770.9	14,738.0	3,893.8	
2021	55,664.6	1,396.8	9.3	946.6	23,263.0	20,288.2	6,085.4	
2022	77,094.5	1,305.9	8.9	1,262.2	37,311.8	24,559.3	7,914.3	
2023	62,798.1	1,304.4	8.5	1,343.3	31,358.0	18,815.5	5,390.2	
2024	61,331.2	1,190.3	8.6	1,298.2	27,311.7	20,615.9	5,660.6	
2023	Jan.	5,402.8	96.0	0.9	62.3	2,999.4	1,293.3	551.7
	Feb.	4,822.3	101.4	0.2	109.9	2,478.7	1,209.4	585.6
	Mac	6,052.3	106.0	1.5	117.1	2,730.8	2,127.9	559.4
	Apr.	4,382.4	99.0	0.9	74.0	1,901.0	1,671.6	321.4
	Mei	4,705.3	115.4	0.3	79.3	2,409.5	1,519.2	252.6
	Jun	4,444.6	93.2	2.3	101.4	1,654.8	1,699.3	459.0
	Jul.	5,264.7	121.2	0.3	130.8	2,552.8	1,612.7	414.4
	Ogos	5,220.2	104.5	0.4	97.0	2,843.2	1,262.7	517.0
	Sep.	5,356.0	99.3	0.2	95.8	3,045.0	1,369.8	293.9
	Okt.	5,783.8	142.3	0.1	226.6	3,055.4	1,506.3	438.3
	Nov.	5,620.2	118.5	0.8	135.6	2,709.3	1,686.8	569.3
	Dis.	5,743.6	107.8	0.7	113.5	2,978.0	1,856.6	427.5
2024	Jan.	5,849.6	102.5	0.8	102.7	3,050.0	1,604.2	532.6
	Feb.	4,350.4	87.4	0.7	85.5	2,097.0	1,296.5	442.4
	Mac	5,428.2	97.4	0.8	120.5	2,722.1	1,543.8	533.7
	Apr.	5,471.8	96.5	0.7	96.7	2,151.8	2,049.9	499.2
	Mei	5,348.4	97.0	1.0	101.8	2,541.3	1,743.0	445.4
	Jun	5,356.4	108.3	0.1	101.1	2,923.4	1,485.7	353.3
	Jul.	5,537.0	118.9	0.5	89.5	2,419.9	1,845.4	603.2
	Ogos	4,357.2	106.8	0.9	136.4	2,019.8	1,272.5	446.6
	Sep.	4,002.1	83.0	0.9	90.8	1,358.3	1,720.6	402.4
	Okt.	4,972.0	95.3	0.8	163.1	2,096.9	1,734.8	374.1
	Nov.	4,854.8	87.3	0.2	121.4	1,863.4	1,676.3	523.1
	Dis.	5,803.3	109.9	1.1	88.5	2,067.7	2,643.1	504.7
2025 <sup>P</sup>	Jan.	4,627.0	87.6	0.9	66.8	1,906.9	1,766.3	368.2
	Feb.	4,999.1	73.5	0.1	108.9	2,025.1	1,730.7	655.0
	Mac	4,622.4	98.0	0.7	109.9	2,170.1	1,409.5	460.8
	Apr.	5,466.0	82.0	0.2	70.2	2,600.9	1,840.8	414.6
	Mei	4,584.5	85.1	1.1	80.9	1,633.3	1,800.9	482.9
	Jun	4,555.2	85.9	0.1	62.1	1,663.2	1,781.5	419.9
	Julai	5,648.5	96.5	2.3	77.9	2,792.8	1,577.2	476.9
	Ogos	4,309.2	69.0	0.5	106.2	1,541.3	1,765.2	291.3
	Sep.	4,879.9	72.8	0.5	77.7	2,149.9	1,823.4	334.8
	Okt.	4,271.4	93.7	0.3	163.9	1,076.3	1,803.4	531.7

Sumber: Jabatan Perangkaan Malaysia

Source: Department of Statistics, Malaysia

## 16.2a Eksport mengikut Seksyen SITC - Sabah (Samb.)

Exports by SITC Sections - Sabah (Cont'd.)

Tempoh Period	Barang keluaran kilang	Jentera dan kelengkapan pengangkutan <sup>1</sup>	Pelbagai barang keluaran kilang	Pelbagai urus niaga dan dan barangan	
	<i>Manufactured goods</i>	<i>Machinery and transport equipment</i>	<i>Miscellaneous manufactured articles</i>	<i>Miscellaneous transactions and commodities</i>	
RM Juta / RM Million					
2020	2,076.6	1,198.4	302.5	47.2	
2021	2,130.5	1,209.9	304.8	30.0	
2022	2,941.6	1,480.6	264.7	45.1	
2023 <sup>p</sup>	2,391.6	1,646.2	319.4	239.4	
2024	2,943.5	1,823.4	360.4	118.6	
2023	Jan.	260.4	110.5	18.8	9.6
	Feb.	126.3	177.9	23.9	9.0
	Mac	231.3	137.3	30.1	10.9
	Apr.	155.8	124.7	26.3	7.8
	Mei	165.5	133.4	21.9	8.2
	Jun	218.9	115.7	30.7	69.1
	Jul.	223.2	168.5	23.2	17.6
	Ogos	196.7	132.4	31.5	34.7
	Sep.	270.5	128.5	34.4	18.6
	Okt.	238.3	132.2	28.6	15.8
	Nov.	189.4	176.3	25.8	8.4
	Dis.	115.4	108.9	24.1	11.2
2024	Jan.	270.7	152.6	21.8	11.7
	Feb.	184.1	126.4	18.9	11.4
	Mac	207.7	162.3	29.8	10.1
	Apr.	388.0	143.6	34.4	11.1
	Mei	234.3	147.0	30.5	7.1
	Jun	219.5	129.1	28.1	7.8
	Jul.	204.8	208.9	34.9	10.9
	Ogos	153.7	179.5	30.1	10.8
	Sep.	138.8	157.5	39.8	10.0
	Okt.	316.9	148.4	32.3	9.2
	Nov.	415.7	124.5	33.5	9.4
	Dis.	209.4	143.7	26.2	9.0
2025 <sup>p</sup>	Jan.	265.3	128.2	25.8	11.1
	Feb.	235.0	124.6	30.0	16.4
	Mac	182.3	137.1	42.2	11.8
	Apr.	269.3	143.6	37.6	6.8
	Mei	309.5	139.8	43.9	7.0
	Jun	336.3	157.9	41.1	7.2
	Julai	346.9	217.4	51.5	9.1
	Ogos	273.8	196.1	55.7	9.9
	Sep.	189.1	189.7	36.0	6.1
	Okt.	358.1	185.5	50.1	8.5

Nota / Note :

1 Termasuk barang elektrik dan elektronik.  
Includes electrical and electronic products.

Sumber: Jabatan Perangkaan Malaysia

Source: Department of Statistics, Malaysia

# 16.2b Eksport mengikut Seksyen SITC - Sarawak

Exports by SITC Sections - Sarawak

Tempoh Period	Jumlah	Makanan dan binatang hidup	Minuman dan tembakau	Bahan mentah, tidak boleh dimakan, kecuali bahan api	Bahan api galian, pelincir dan bahan berkaitan	Minyak, lemak dan minyak tepu binatang dan sayuran	Bahan kimia dan keluaran berkaitan, T.T.L.
	Total	Food and live animals	Beverages and tobacco	Crude materials, inedible, except fuels	Mineral fuels, lubricants and related materials	Animal and vegetable oils, fats and waxes	Chemicals and related products, n.e.s
RM Juta / RM Million							
2020	77,203.3	971.5	27.4	1,776.4	40,661.7	12,282.7	2,658.1
2021	101,788.5	1,112.5	25.7	1,982.2	53,092.6	16,998.2	5,177.8
2022	153,033.4	1,227.5	33.6	1,975.9	89,551.1	21,648.8	6,426.0
2023	130,350.7	1,163.2	48.7	1,847.0	77,478.6	15,874.8	4,771.1
2024 <sup>f</sup>	134,878.6	1,185.8	66.3	1,827.4	81,291.4	18,572.2	3,792.2
2023 <sup>f</sup>							
Jan.	11,103.9	64.7	1.9	120.9	7,880.2	623.5	542.8
Feb.	11,347.7	91.4	2.0	132.8	6,538.0	1,441.4	482.7
Mac	12,109.0	95.6	5.2	176.0	7,457.5	1,565.1	421.7
Apr.	9,018.5	73.5	3.0	129.9	5,141.9	1,028.8	257.2
Mei	11,359.8	102.5	3.1	173.7	6,652.2	1,396.9	386.3
Jun	9,166.7	99.0	3.0	128.9	5,210.2	1,002.2	302.3
Jul.	9,547.1	92.1	6.3	143.5	5,026.1	1,271.0	352.9
Ogos	10,416.2	116.9	4.4	187.9	5,656.0	1,578.7	421.4
Sep.	10,209.7	87.5	5.6	111.6	5,777.4	1,495.4	292.7
Okt.	11,907.1	145.7	6.5	149.2	6,873.4	1,745.6	568.7
Nov.	11,719.2	94.0	5.3	207.8	7,338.1	1,379.8	337.0
Dis.	12,930.9	97.5	5.5	181.0	8,563.4	1,345.8	403.6
2024 <sup>f</sup>							
Jan.	11,848.4	123.5	5.3	190.1	7,019.1	1,642.4	448.0
Feb.	12,808.4	78.2	3.4	182.1	8,644.8	1,067.2	302.2
Mac	11,656.5	103.1	7.2	118.3	7,607.7	1,410.6	287.0
Apr.	11,385.4	96.5	6.5	186.4	6,791.6	1,558.9	443.8
Mei	10,277.2	88.2	5.1	167.7	5,563.1	1,373.0	345.1
Jun	9,856.5	86.3	3.2	99.2	6,240.0	1,122.0	196.6
Jul.	11,588.7	99.2	5.2	192.4	6,416.8	1,774.7	319.0
Ogos	10,967.2	128.9	4.6	90.9	6,227.6	1,541.6	281.4
Sep.	10,473.9	96.6	5.8	142.9	6,313.9	1,444.7	298.1
Okt.	10,860.9	85.0	6.4	120.4	6,370.9	2,072.7	219.0
Nov.	11,361.4	107.2	8.0	209.5	6,789.3	1,900.1	305.5
Dis.	11,794.2	93.2	5.7	127.5	7,306.5	1,664.4	346.6
2025							
Jan. <sup>pf</sup>	10,917.5	71.3	5.4	148.4	6,775.2	1,535.2	435.1
Feb. <sup>pf</sup>	10,356.2	89.1	4.8	132.0	6,038.3	1,697.6	275.2
Mac <sup>pf</sup>	10,996.8	97.8	5.7	115.8	6,783.6	1,356.7	309.8
Apr. <sup>pf</sup>	10,619.2	92.2	4.0	131.7	5,892.8	1,846.9	397.9
Mei <sup>pf</sup>	8,178.1	99.6	5.4	127.1	3,527.3	1,559.8	220.7
Jun <sup>pf</sup>	7,722.4	73.6	3.1	99.1	4,299.0	1,389.0	257.0
Jul <sup>pf</sup>	10,200.8	96.0	7.0	123.0	5,370.3	1,716.3	256.4
Ogos. <sup>pf</sup>	9,406.4	89.2	5.4	152.9	5,579.0	1,423.7	208.6
Sept. <sup>pf</sup>	9,426.6	105.4	3.8	161.4	5,206.6	1,659.8	265.1
Okt. <sup>p</sup>	10,821.6	96.0	8.0	119.5	5,962.8	2,150.1	224.0

Sumber: Jabatan Perangkaan Malaysia

Source: Department of Statistics, Malaysia

## 16.2b

## Eksport mengikut Seksyen SITC - Sarawak (Samb.)

Exports by SITC Sections - Sarawak (Cont'd.)

Tempoh Period	Barang-barang keluaran kilang mengikut jenis bahan	Jentera dan kelengkapan pengangkutan <sup>1</sup>	Pelbagai barang keluaran kilang	Urus niaga dan barangan yang tidak dikelaskan dimana-mana
	<i>Manufactured goods classified chiefly by material</i>	<i>Machinery and transport equipment</i>	<i>Miscellaneous manufactured articles</i>	<i>Commodities and transactions not classified elsewhere in the SITC</i>
RM Juta / RM Million				
2020	12,064.0	6,574.4	161.1	26.0
2021	16,216.5	6,970.3	179.2	33.6
2022	23,642.6	8,215.6	179.4	133.0
2023	18,989.9	9,688.7	218.6	270.1
2024 <sup>f</sup>	20,530.7	7,089.0	248.7	274.8
2023 <sup>f</sup>				
Jan.	1,218.9	618.6	11.1	21.3
Feb.	1,948.1	673.9	15.6	21.8
Mac	1,565.8	785.3	13.7	23.2
Apr.	1,424.7	924.8	10.5	24.1
Mei	1,659.5	946.2	14.2	25.3
Jun	1,623.8	758.7	17.1	21.6
Jul.	1,624.0	989.2	20.6	21.4
Ogos	1,652.7	746.9	29.3	22.0
Sep.	1,479.9	916.4	22.5	20.6
Okt.	1,596.6	770.9	28.6	21.8
Nov.	1,640.8	680.0	16.7	19.7
Dis.	1,538.9	751.0	16.9	27.3
2024 <sup>f</sup>				
Jan.	1,864.9	514.8	23.0	17.4
Feb.	1,842.4	656.4	14.1	17.5
Mac	1,587.8	496.9	20.5	17.4
Apr.	1,792.0	467.6	22.3	19.8
Mei	2,085.9	611.0	18.4	19.7
Jun	1,480.4	589.6	20.9	18.3
Jul.	1,968.2	768.8	25.4	19.1
Ogos	1,788.2	864.9	20.4	18.6
Sep.	1,607.9	527.7	19.7	16.5
Okt.	1,474.0	447.8	24.0	40.7
Nov.	1,439.2	534.6	22.7	45.3
Dis.	1,599.6	608.9	17.3	24.4
2025				
Jan. <sup>pf</sup>	1,389.5	530.1	14.5	12.8
Feb. <sup>pf</sup>	1,626.9	461.8	18.5	12.0
Mac <sup>pf</sup>	1,834.3	426.2	18.2	48.8
Apr. <sup>pf</sup>	1,711.3	517.4	14.5	10.5
Mei <sup>pf</sup>	2,061.7	546.4	20.0	10.0
Jun <sup>pf</sup>	1,217.2	353.2	19.2	12.0
Jul <sup>pf</sup>	2,011.1	585.1	22.4	13.3
Ogos. <sup>pf</sup>	1,492.2	423.5	20.7	11.2
Sept. <sup>pf</sup>	1,639.2	355.4	18.8	11.0
Okt. <sup>p</sup>	1,813.7	388.3	23.2	36.0

Sumber: Jabatan Perangkaan Malaysia

Source: Department of Statistics, Malaysia

Nota / Note :

<sup>1</sup> Termasuk barang elektrik dan elektronik.

Includes electrical and electronic products.

a: Kenaikan nilai eksport Seksyen Unus niaga dan barangan yang tidak dikelaskan dimana-mana SITC disebabkan transaksi eksport bahagian kapal terbang.

The increase in the value of exports in Section Commodities and transactions not classified elsewhere in the SITC is due to the export transaction of aircraft parts.

## 16.3a Import mengikut Seksyen SITC - Sabah

Imports by SITC Sections - Sabah

Tempoh Period	Jumlah	Makanan	Minuman dan tembakau	Bahan mentah tidak boleh dimakan	Bahan api galian, pelincir dan lain-lain	Minyak dan lemak binatang dan sayur- sayuran	Bahan kimia	
	Total	Food	Beverages and tobacco	Crude materials, inedible	Mineral fuels, lubricants, etc.	Animal and vegetable oil and fats	Chemical products	
RM Juta / RM Million								
2020	<b>38,090.1</b>	4,899.9	840.6	1,049.0	3,112.2	530.5	3,325.7	
2021	<b>31,570.2</b>	5,355.0	823.7	1,047.7	3,421.5	403.3	4,602.2	
2022	<b>40,925.0</b>	6,407.1	1,175.1	1,700.7	5,000.8	412.0	5,050.4	
2023	<b>42,157.7</b>	6,598.5	1,135.6	1,321.2	5,200.9	217.0	4,298.7	
2024	<b>46,447.1</b>	7,404.6	1,259.2	1,076.4	5,536.5	161.1	5,169.2	
2023	Jan.	<b>3,375.4</b>	491.8	91.6	150.7	478.9	44.3	360.9
	Feb.	<b>2,695.2</b>	492.2	74.9	22.6	290.5	7.1	309.7
	Mac	<b>3,790.0</b>	658.8	123.9	41.7	582.8	42.5	303.0
	Apr.	<b>3,237.0</b>	552.6	76.7	182.1	392.9	5.6	286.5
	Mei	<b>3,371.8</b>	549.4	88.4	55.7	433.2	5.9	385.8
	Jun	<b>3,739.1</b>	573.8	101.2	192.0	424.2	29.6	366.9
	Jul.	<b>3,352.4</b>	527.7	85.6	157.0	249.5	4.9	337.8
	Ogos	<b>3,772.2</b>	555.1	94.7	50.4	382.4	36.6	401.9
	Sep.	<b>3,728.9</b>	551.0	86.4	48.3	736.3	4.6	346.4
	Okt.	<b>4,069.6</b>	510.4	93.6	214.6	483.5	5.5	446.9
	Nov.	<b>3,529.4</b>	581.2	106.5	42.9	354.5	18.3	415.3
	Dis.	<b>3,496.8</b>	554.6	112.1	163.1	392.3	12.1	337.5
2024	Jan.	<b>3,750.2</b>	583.8	98.1	45.1	571.9	27.0	432.7
	Feb.	<b>3,879.6</b>	635.9	97.7	234.7	452.7	6.8	413.1
	Mac	<b>3,522.3</b>	639.4	92.9	52.6	279.1	14.1	399.7
	Apr.	<b>3,711.1</b>	673.6	89.2	49.2	538.3	8.8	480.4
	Mei	<b>3,994.8</b>	659.9	109.8	28.4	589.1	8.2	422.1
	Jun	<b>3,789.8</b>	605.0	92.6	28.2	437.1	5.6	305.9
	Jul.	<b>4,231.4</b>	693.7	130.7	39.7	594.6	46.2	464.6
	Ogos	<b>4,268.5</b>	655.9	116.6	195.2	569.8	7.8	518.7
	Sep.	<b>3,499.7</b>	559.9	89.4	19.1	298.3	6.6	452.4
	Okt.	<b>3,637.6</b>	528.2	104.4	35.2	453.5	14.4	385.5
	Nov.	<b>3,865.2</b>	607.8	120.7	179.8	399.2	7.8	424.5
	Dis.	<b>4,296.8</b>	561.6	117.2	169.1	352.8	7.9	469.7
2025 <sup>p</sup>	Jan.	<b>3,760.6</b>	627.8	92.2	177.1	435.0	7.3	382.0
	Feb.	<b>3,452.6</b>	579.6	90.5	37.1	309.0	3.7	365.4
	Mac	<b>3,866.2</b>	679.0	86.1	132.4	300.0	8.0	608.4
	Apr.	<b>3,760.6</b>	628.1	104.4	74.1	323.9	7.5	447.9
	Mei	<b>3,628.2</b>	592.1	101.2	50.1	480.0	6.9	404.3
	Jun	<b>4,120.2</b>	567.4	88.5	251.7	350.0	9.0	505.7
	Julai	<b>4,231.0</b>	623.9	133.2	63.9	464.2	10.4	487.9
	Ogos	<b>4,089.8</b>	638.9	99.8	176.1	477.8	10.7	424.0
	Sep.	<b>4,703.0</b>	627.8	106.5	56.4	463.6	8.8	446.9
	Okt.	<b>4,310.2</b>	606.8	116.7	156.8	481.6	10.3	532.5

Sumber: Jabatan Perangkaan Malaysia

Source: Department of Statistics, Malaysia



## 16.3a Import mengikut Seksyen SITC - Sabah (Samb.)

Imports by SITC Sections - Sabah (Cont'd.)

Tempoh Period	Barang keluaran kilang	Jentera dan kelengkapan pengangkutan <sup>1</sup>	Pelbagai barang keluaran kilang	Pelbagai urus niaga dan dan barangan	
	<i>Manufactured goods</i>	<i>Machinery and transport equipment</i>	<i>Miscellaneous manufactured articles</i>	<i>Miscellaneous transactions and commodities</i>	
RM Juta / RM Million					
2020	3,481.8	18,429.3	2,322.9	98.3	
2021	3,979.6	9,186.4	2,637.1	113.6	
2022	5,308.6	12,420.6	3,351.0	98.8	
2023	5,458.7	14,326.8	3,473.9	126.5	
2024	5,893.0	15,063.7	4,817.5	65.8	
2023	Jan.	368.6	1,095.9	285.1	7.7
	Feb.	326.2	922.1	236.0	13.8
	Mac	448.9	1,202.8	378.1	7.5
	Apr.	439.8	1,003.6	284.2	13.1
	Mei	375.5	1,224.1	238.6	15.2
	Jun	491.5	1,284.6	263.7	11.5
	Jul.	437.8	1,296.7	248.5	6.8
	Ogos	534.3	1,435.2	270.1	11.4
	Sep.	449.2	1,235.5	264.6	6.5
	Okt.	630.4	1,340.6	336.7	7.5
	Nov.	528.9	1,145.1	319.1	17.7
	Dis.	427.4	1,140.6	349.2	7.8
2024	Jan.	511.8	1,124.1	343.0	12.8
	Feb.	498.9	1,209.4	324.1	6.4
	Mac	439.9	1,238.9	358.6	7.2
	Apr.	469.9	1,083.0	310.4	8.3
	Mei	489.4	1,404.2	280.5	3.2
	Jun	408.1	1,182.8	722.9	1.7
	Jul.	547.2	1,364.0	335.5	15.1
	Ogos	511.4	1,336.9	355.2	1.2
	Sep.	519.8	1,231.1	321.7	1.3
	Okt.	452.2	1,281.0	381.4	1.8
	Nov.	501.9	1,206.0	412.6	4.8
	Dis.	542.6	1,402.4	671.6	1.9
2025 <sup>P</sup>	Jan.	495.2	1,093.9	448.5	1.7
	Feb.	402.7	1,259.7	403.9	0.9
	Mac	410.6	1,181.0	457.8	2.9
	Apr.	489.5	1,287.3	396.9	1.1
	Mei	511.6	1,070.1	409.7	2.2
	Jun	564.5	1,374.9	407.8	0.7
	Julai	529.6	1,477.2	438.7	2.1
	Ogos	473.9	1,222.6	564.8	1.2
	Sep.	453.1	2,113.4	423.9	2.5
	Okt.	512.3	1,384.6	506.2	2.4

Nota / Note :

1 Termasuk barang elektrik dan elektronik.  
Includes electrical and electronic products.

Sumber: Jabatan Perangkaan Malaysia

Source: Department of Statistics, Malaysia

## 16.3b Import mengikut Seksyen SITC – Sarawak

Imports by SITC Sections – Sarawak

Tempoh Period	Jumlah	Makanan dan binatang	Minuman dan tembakau	Bahan mentah, tidak boleh dimakan, kecuali bahan api	Bahan api galian, pelincir dan bahan berkaitan	Minyak, lemak dan minyak tepu binatang dan sayuran	Bahan kimia dan keluaran berkaitan, T.T.L.
	Total	Food and live animals	Beverages and tobacco	Crude materials, inedible, except fuels	Mineral fuels, lubricants and related materials	Animal and vegetable oils, fats and waxes	Chemicals and related products, n.e.s
RM Juta / RM Million							
2020	41,872.5	5,152.9	694.8	3,674.8	2,301.3	171.8	6,961.9
2021	49,083.6	5,770.4	721.7	4,912.2	3,887.7	210.7	9,149.6
2022	64,194.6	6,889.0	1,002.3	6,152.6	6,826.6	746.3	13,426.9
2023	62,616.7	6,832.9	918.7	4,868.4	6,349.3	88.7	11,770.9
2024 <sup>f</sup>	63,776.4	7,626.8	935.5	5,633.6	5,275.5	275.2	10,053.6
2023 <sup>f</sup>							
Jan.	4,754.4	561.4	68.4	342.6	546.2	7.5	1,108.0
Feb.	4,437.4	466.7	53.4	350.9	446.5	6.4	1,059.8
Mac	6,048.3	674.9	93.6	495.4	440.1	9.3	1,183.1
Apr.	4,518.3	545.7	61.3	320.9	415.6	4.7	891.6
Mei	6,212.3	592.9	81.6	487.7	623.4	6.1	1,452.6
Jun	4,834.6	544.9	74.4	269.7	504.6	4.5	923.8
Jul.	5,264.7	530.7	68.1	497.0	512.2	4.3	868.8
Ogos	5,932.5	613.4	78.8	410.9	506.9	5.5	902.1
Sep.	4,590.5	522.6	68.8	349.2	464.1	3.8	735.6
Okt.	5,761.0	552.6	73.5	517.4	776.6	6.0	984.4
Nov.	5,430.9	674.0	92.3	518.4	594.1	24.1 <sup>a</sup>	852.6
Dis.	4,798.7	553.7	104.6	303.8	507.0	6.6	809.5
2024 <sup>f</sup>							
Jan.	5,066.7	659.1	81.5	454.5	360.0	7.3	850.7
Feb.	4,665.8	510.3	68.0	569.0	471.5	4.8	800.3
Mac	5,444.5	685.2	71.6	465.4	605.3	46.9 <sup>b</sup>	773.3
Apr.	5,243.8	668.4	73.8	521.8	397.5	5.7	848.2
Mei	5,764.2	754.1	83.3	438.9	584.1	39.1 <sup>c</sup>	864.0
Jun	4,563.7	560.7	64.2	282.6	402.6	5.9	678.5
Jul.	5,764.7	667.7	83.8	587.1	385.5	7.8	845.7
Ogos	5,428.0	651.7	73.1	571.7	534.1	7.6	1,004.6 <sup>d</sup>
Sep.	4,992.4	603.2	71.1	427.1	343.0	9.0	766.8
Okt.	6,247.5	598.3	86.1	548.6	523.8	8.1	962.5
Nov.	4,943.2	653.2	81.1	295.6	348.9	7.9	757.6
Dis.	5,652.0	614.7	97.9	471.3	319.0	125.2 <sup>f</sup>	901.4
2025							
Jan. <sup>pf</sup>	5,127.1	626.2	77.3	616.3	411.8	55.6	721.3
Feb. <sup>pf</sup>	4,745.6	568.4	74.1	468.2	468.5	5.5	724.5
Mac <sup>pf</sup>	5,561.4	738.4	79.7	518.2	474.5	8.3	922.3
Apr. <sup>pf</sup>	4,782.7	667.8	63.6	517.7	291.0	6.5	839.9
Mei <sup>pf</sup>	5,547.8	626.5	76.3	572.1	416.5	7.1	901.0
Jun <sup>pf</sup>	4,591.6	618.8	63.2	430.9	355.7	7.7	830.2
Jul <sup>pf</sup>	4,932.7	663.5	101.7	447.2	485.1	10.5	789.6
Ogos. <sup>pf</sup>	4,972.4	625.1	78.5	504.1	422.2	9.7	919.1
Sept. <sup>pf</sup>	4,979.7	647.2	73.8	473.3	440.3	254.5 <sup>g</sup>	791.0
Okt. <sup>p</sup>	5,124.5	611.0	86.2	711.9	400.2	8.5	682.9

Sumber: Jabatan Perangkaan Malaysia

Source: Department of Statistics, Malaysia

## 16.3b Import mengikut Seksyen SITC – Sarawak (Samb.)

Imports by SITC Sections – Sarawak (Cont'd.)

Tempoh Period	Barang-barang keluaran kilang mengikut jenis bahan	Jentera dan kelengkapan pengangkutan <sup>1</sup>	Pelbagai barang keluaran kilang	Urus niaga dan barangan yang tidak dikelaskan dimana-mana
	<i>Manufactured goods classified chiefly by material</i>	<i>Machinery and transport equipment</i>	<i>Miscellaneous manufactured articles</i>	<i>Commodities and transactions not classified elsewhere in the SITC</i>
RM Juta / RM Million				
2020	5,753.2	13,247.4	2,843.4	150.8
2021	6,808.9	14,609.9	2,836.2	176.2
2022	8,051.7	17,365.1	3,467.6	266.5
2023	9,376.0	18,313.3	3,576.5	521.9
2024 <sup>f</sup>	10,017.8	19,528.7	4,013.5	416.2
2023 <sup>f</sup>				
Jan.	489.1	1,362.0	239.8	29.4
Feb.	494.2	1,314.5	211.9	33.2
Mac	931.7	1,859.2	323.7	37.3
Apr.	662.4	1,336.8	241.6	37.7
Mei	1,031.7	1,640.6	256.9	38.7
Jun	713.2	1,516.3	252.6	30.6
Jul.	721.5	1,564.4	464.5	33.2
Ogos	1,535.1	1,571.1	256.1	52.6
Sep.	665.5	1,474.5	257.6	48.7
Okt.	739.9	1,752.6	305.3	52.7
Nov.	696.9	1,609.6	308.2	60.7
Dis.	694.1	1,439.6	326.0	53.8
2024 <sup>f</sup>				
Jan.	705.9	1,526.7	369.3	51.6
Feb.	591.8	1,337.2	279.3	33.5
Mac	990.8	1,445.1	322.7	38.2
Apr.	775.6	1,632.4	288.2	32.2
Mei	815.3	1,836.7	317.0	31.8
Jun	812.8	1,438.3	288.6	29.4
Jul.	833.2	1,957.1	364.7	32.0
Ogos	733.7	1,496.9	323.9	30.8
Sep.	766.0	1,626.7	346.5	33.0
Okt.	1,504.7 <sup>e</sup>	1,655.5	325.5	34.4
Nov.	691.7	1,710.7	360.4	36.0
Dis.	796.4	1,865.3	427.3	33.4
2025				
Jan. <sup>pf</sup>	626.9	1,589.0	369.4	33.3
Feb. <sup>pf</sup>	660.4	1,406.7	342.4	26.8
Mac <sup>pf</sup>	625.1	1,741.4	420.2	33.2
Apr. <sup>pf</sup>	684.0	1,362.2	322.1	27.9
Mei <sup>pf</sup>	714.4	1,848.0	354.7	31.2
Jun <sup>pf</sup>	555.5	1,407.0	296.6	26.0
Jul <sup>pf</sup>	602.6	1,420.1	380.6	31.9
Ogos. <sup>pf</sup>	572.1	1,449.7	360.7	31.3
Sept. <sup>pf</sup>	593.8	1,325.3	351.0	29.5
Okt. <sup>p</sup>	668.5	1,417.6	507.1	30.7

Nota / Note :

1 Termasuk barang elektrik dan elektronik.  
Includes electrical and electronic products.

a & b & c : Kenaikan nilai bagi Seksyen Minyak, Lemak dan Minyak Tepu Binatang dan Sayuran disebabkan oleh transaksi import Refined, Bleached, and Deodorised Palm Olein dari Indonesia.  
increase in value for the Animal and Vegetable Oils, Fats and Waxes Section is due to the import transaction of Refined, Bleached, and Deodorised Palm Olein from Indonesia.

d: Kenaikan nilai bagi Seksyen Bahan Kimia dan Keluaran berkaitan, t.t.l. disebabkan oleh kenaikan transaksi import Prebaked Carbon Anode Block dari China.  
The increase in value for Chemicals and related products, n.e.s. is due to the import transaction of Prebaked Carbon Anode Block from China.

e: Kenaikan nilai bagi Seksyen Barang-barang Keluaran Kilang mengikut Jenis Bahan disebabkan oleh kenaikan transaksi import barangan berkaitan dengan projek pembinaan Minyak dan Gas.  
The increase in value for the Manufactured Goods Classified Chiefly by Material Section due to the rise in imports transactions of goods for Oil and Gas construction projects.

Sumber: Jabatan Perangkaan Malaysia

Source: Department of Statistics, Malaysia

# 16.4a Eksport Barangan Utama dan Terpilih – Sabah

*Exports of Major and Selected Commodities - Sabah*

Tempoh Period	Getah Asli		Minyak kelapa sawit		Minyak isirong kelapa sawit		Dedak isirong kelapa sawit		
	Natural Rubber		Palm oil		Palm kernel oil		Palm kernel cake		
	Tan metrik	RM '000	Tan metrik	RM '000	Tan metrik	RM '000	Tan metrik	RM '000	
	Tonne		Tonne		Tonne		Tonne		
2020	36,062	192,042	4,733,214	12,879,592	542,150	1,785,736	573,718	287,247	
2021	46,988	309,764	4,133,331	17,308,637	479,508	2,922,824	460,701	291,224	
2022	46,482	315,183	3,912,618	21,137,466	418,123	3,134,380	469,756	345,881	
2023	49,116	294,421	4,021,488	15,988,490	458,891	1,974,304	458,892	358,118	
2024	40,376	292,840	4,098,191	17,336,800	459,769	2,557,487	440,405	264,651	
2023	Jan.	1,552	8,861	264,548	1,094,925	28,270	129,075	49,175	35,192
	Feb.	5,604	32,072	264,548	1,073,549	21,053	94,496	47,000	31,225
	Mac	3,651	21,522	438,088	1,841,524	45,058	193,487	33,605	23,905
	Apr.	4,520	26,836	343,193	1,438,194	41,095	170,428	39,973	28,135
	Mei	1,634	9,365	308,463	1,291,240	38,918	172,897	47,970	32,525
	Jun	5,637	33,327	392,951	1,463,068	31,391	142,516	21,700	15,480
	Jul.	3,290	19,533	372,500	1,416,894	33,216	135,344	46,184	30,090
	Ogos	4,333	25,062	248,044	955,847	58,396	247,083	29,700	19,229
	Sep.	5,143	30,120	299,668	1,182,892	23,547	105,659	34,897	23,873
	Okt.	3,113	18,969	320,200	1,276,691	38,925	162,068	54,250	40,968
	Nov.	7,355	47,465	359,245	1,386,495	52,098	220,305	56,250	41,585
	Dis.	3,283	21,289	406,928	1,567,170	46,923	200,947	49,515	35,913
2024	Jan.	2,996	18,870	348,476	1,357,753	42,318	168,368	35,165	24,751
	Feb.	3,562	23,427	278,191	1,098,055	26,950	112,737	36,350	27,369
	Mac	2,261	15,780	333,154	1,356,387	31,959	138,757	29,764	20,794
	Apr.	2,849	20,525	400,132	1,717,159	58,018	298,614	29,700	19,414
	Mei	2,885	21,072	353,165	1,506,386	22,106	114,004	33,619	21,246
	Jun	1,727	12,606	311,199	1,274,675	29,424	158,268	34,458	21,507
	Jul.	1,031	7,560	355,472	1,465,993	56,339	292,500	49,601	29,760
	Ogos	5,970	44,438	277,229	1,121,159	25,678	148,755	35,800	21,423
	Sep.	1,628	11,497	356,769	1,429,296	37,213	221,591	20,700	11,164
	Okt.	8,503	63,997	342,234	1,426,702	46,354	278,547	42,449	19,905
	Nov.	6,217	47,414	304,667	1,407,163	32,270	227,248	26,400	13,273
	Dis.	748	5,654	437,682	2,176,072	51,138	398,098	66,400	34,045
2025 <sup>p</sup>	Jan.	205	1,221	282,402	1,448,710	18,736	162,911	44,920	22,769
	Feb.	6,360	53,934	296,632	1,467,441	21,210	172,468	30,450	14,185
	Mac	6,132	52,381	251,428	1,221,699	22,044	170,834	14,700	7,474
	Apr.	41	276	283,086	1,337,766	43,758	354,270	42,304	22,304
	Mei	2,703	23,599	321,304	1,433,561	40,637	338,959	36,350	19,878
	Jun	1,514	11,043	356,219	1,495,345	28,173	212,415	47,397	24,564
	Julai	4,285	29,143	304,292	1,250,413	43,290	284,125	48,891	24,366
	Ogos	5,420	37,592	340,273	1,423,081	30,249	219,821	15,543	7,819
	Sep.	3,672	26,600	318,408	1,390,862	45,275	353,584	36,150	18,753
	Okt.	13,220	102,459	313,478	1,406,470	35,041	288,160	49,100	24,964

Sumber: Jabatan Perangkaan Malaysia

Source: Department of Statistics, Malaysia

# 16.4a Eksport Barangan Utama dan Terpilih – Sabah (Samb.)

Exports of Major and Selected Commodities - Sabah (Cont'd.)

Tempoh Period	Oleokimia berasaskan kelapa sawit		Petroleum mentah		Keluaran Petroleum Bertapis		Gas Asli Cecair		Kayu gergaji		
	Palm-based oleochemical		Crude petroleum		Refined Petroleum Products		Liquefied Natural Gas		Sawn timber		
	Tan metrik	RM '000	'000 Tan metrik	RM '000	Tan metrik	RM '000	'000 metrik	RM '000	'000 padu	RM '000	
	Tonne		Tonne		Tonne		Tonne		Cu. metre		
2020	357,028	841,944	10,596	15,293,459	25,257	41,824	653	799,170	67	146,693	
2021	301,291	1,146,177	9,239	19,051,018	32,344	37,172	2,121	3,021,864	90	216,373	
2022	358,792	1,440,505	8,437	30,306,303	17,949	41,147	2,520	5,176,551	102	269,246	
2023	217,402	723,608	8,032	24,706,385	27,887	65,027	2,498	5,051,356	109	273,033	
2024	247,690	840,390	6,847	21,307,210	30,587	84,642	2,299	4,553,229	110	257,913	
2023	Jan.	8,964	32,580	639	1,975,692	7,864	4,691	377	911,571	6	13,495
	Feb.	14,022	41,622	654	1,910,991	1,794	4,338	189	408,713	9	23,709
	Mac	33,284	103,721	790	2,392,242	1,352	2,786	126	261,951	12	33,371
	Apr.	26,362	93,429	584	1,601,348	971	2,040	62	131,365	5	10,707
	Mei	12,483	44,192	554	1,661,203	1,595	4,276	376	722,789	10	28,052
	Jun	24,536	75,339	547	1,531,643	886	2,910	62	120,197	7	15,512
	Jul.	14,337	49,530	661	1,826,781	1,943	4,336	253	485,199	14	37,551
	Ogos	14,295	50,681	747	2,092,838	3,358	12,906	313	598,708	8	20,076
	Sep.	11,767	42,454	795	2,555,657	1,718	5,797	187	354,648	8	18,204
	Okt.	16,628	50,786	768	2,649,042	1,883	7,009	121	225,306	9	22,887
	Nov.	22,893	81,037	583	2,086,584	2,672	7,662	242	459,158	8	18,567
	Dis.	17,830	58,238	709	2,422,364	1,852	6,274	190	371,749	12	30,903
2024	Jan.	19,124	70,967	719	2,285,897	1,134	3,100	311	650,166	7	15,907
	Feb.	24,000	87,776	555	1,698,702	672	4,116	125	272,251	8	20,867
	Mac	12,559	42,303	673	2,209,639	2,322	4,838	188	403,020	15	38,525
	Apr.	25,712	91,661	519	1,739,817	2,177	7,965	123	252,674	6	12,860
	Mei	16,791	70,304	587	1,969,578	4,415	15,005	248	502,181	10	22,107
	Jun	15,284	56,585	623	2,214,002	1,839	3,545	307	595,545	11	27,822
	Jul.	22,081	78,437	663	2,150,218	2,555	10,970	63	120,988	6	16,391
	Ogos	14,885	52,594	563	1,736,492	4,425	9,308	62	122,997	9	22,658
	Sep.	29,753	86,719	311	991,703	4,120	8,125	118	232,377	9	19,041
	Okt.	29,631	70,942	637	1,653,716	2,417	8,282	190	353,988	9	19,775
	Nov.	11,905	44,140	538	1,387,671	2,632	5,838	190	355,186	8	17,549
	Dis.	25,965	87,961	459	1,269,773	2,116	3,494	375	691,855	11	24,410
2025 <sup>P</sup>	Jan.	9,207	38,506	592	1,560,623	1,318	3,587	126	224,541	10	21,651
	Feb.	15,819	68,617	516	1,448,331	1,691	5,173	249	476,183	9	19,769
	Mac	12,904	57,348	551	1,574,862	1,603	2,880	246	463,918	7	15,625
	Apr.	17,628	80,819	813	2,099,150	813	1,479	186	343,676	10	21,824
	Mei	9,123	42,457	291	1,129,245	1,137	5,173	187	344,411	5	11,183
	Jun	13,447	46,963	738	1,214,766	435	2,412	187	347,932	11	23,828
	Julai	17,028	65,915	459	1,911,468	2,064	3,368	437	808,236	7	15,464
	Ogos	11,038	47,614	145	1,343,520	1,709	3,332	64	115,837	40	21,872
	Sep.	10,671	38,902	107	1,634,097	1,575	5,618	243	421,275	6	12,953
	Okt.	18,511	79,960	376	903,866	1,345	5,055	0	0	7	15,644

Nota/ Note:

+ Volum kurang daripada 500 meter padu  
Volume less than 500 cubic metres

Sumber: Jabatan Perangkaan Malaysia

Source: Department of Statistics, Malaysia

# 16.4a Eksport Barangan Utama dan Terpilih – Sabah (Samb.)

Exports of Major and Selected Commodities - Sabah (Cont'd.)

Tempoh Period	Kayu Balak		Venir keping		Papan lapis		Kayu kumai		
	Sawlogs		Veneer sheets		Plywood		Mouldings		
	'000 Meter padu	RM '000	Meter padu	RM '000	Meter padu	RM '000	Meter padu	RM '000	
	<i>Cu. metre</i>		<i>Cu. metre</i>		<i>Cu. metre</i>		<i>Cu. metre</i>		
2020	22	7,335	21,919	33,000	285,673	527,812	9,422	31,727	
2021	31	7,834	25,221	43,340	394,418	826,185	9,967	33,968	
2022	48	37,626	37,776	69,153	303,559	816,457	13,333	45,251	
2023	125	75,453	22,101	34,229	262,867	571,701	10,058	36,558	
2024	331	132,570	25,829	47,073	295,634	619,619	6,582	25,334	
2023	Jan.	-	-	1,345	2,468	13,387	31,452	827	2,151
	Feb.	6	4,812	2,848	4,197	16,678	35,839	992	4,616
	Mac	10	10,100	1,745	2,571	19,453	40,193	791	2,649
	Apr.	1	1,839	1,046	1,492	17,715	36,211	820	2,636
	Mei	1	845	2,260	3,162	21,452	45,543	792	2,474
	Jun	8	7,238	991	2,029	18,907	42,003	902	3,286
	Jul.	12	10,766	1,873	2,995	21,010	46,686	963	3,510
	Ogos	8	6,732	1,751	2,545	30,993	65,228	1,139	4,113
	Sep.	9	4,136	2,061	3,256	21,277	47,400	565	1,910
	Okt.	19	15,026	1,991	3,011	25,743	57,311	851	3,550
	Nov.	12	4,235	1,828	2,701	26,938	61,844	798	2,911
	Dis.	40	9,726	2,361	3,801	29,315	61,994	617	2,751
2024	Jan.	24	13,910	557	1,033	26,826	57,665	318	1,556
	Feb.	11	4,170	1,782	3,091	22,506	48,702	646	2,637
	Mac	16	6,849	2,198	4,065	28,540	61,789	634	3,444
	Apr.	1	1,341	974	1,595	485	1,626	485	1,626
	Mei	10	10,006	1,750	3,276	27,247	61,054	476	2,668
	Jun	35	14,118	2,510	4,418	27,780	56,618	719	2,337
	Jul.	45	14,691	1,936	4,437	23,854	49,390	451	1,584
	Ogos	18	8,429	2,087	4,001	22,998	46,711	680	1,944
	Sep.	77	23,840	2,237	3,926	23,729	48,067	450	1,359
	Okt.	39	15,453	3,042	5,861	24,403	49,271	586	1,945
	Nov.	26	8,871	2,759	4,547	19,527	39,574	766	2,827
	Dis.	27	10,891	3,998	6,823	25,196	51,029	372	1,408
2025 <sup>p</sup>	Jan.	22	8,129	528	1,484	18,124	38,494	278	1,286
	Feb.	6	1,629	2,066	3,345	24,237	49,278	652	1,692
	Mac	14	4,328	1,599	3,251	23,289	47,006	422	1,329
	Apr.	9	8,676	1,403	2,090	18,200	38,081	422	1,301
	Mei	13	4,713	1,071	1,690	20,267	39,239	429	1,334
	Jun	13	3,460	636	1,329	19,597	39,529	330	1,170
	Julai	7	3,010	1,966	3,066	22,337	46,740	497	1,879
	Ogos	13	5,108	967	1,504	20,682	45,257	264	704
	Sep.	29	15,270	1,626	2,901	20,617	42,390	370	1,135
	Okt.	25	12,257	1,324	2,376	19,402	43,759	214	534

Sumber: Jabatan Perangkaan Malaysia  
Source: Department of Statistics, Malaysia

# 16.4a Eksport Barangan Utama dan Terpilih – Sabah (Samb.)

*Exports of Major and Selected Commodities - Sabah (Cont'd.)*

Tempoh Period	Udang, segar atau disejukbekukan		Metanol		Besi brikuet panas		Baja, dikilangkan		
	<i>Prawns, fresh or frozen</i>		<i>Methanol</i>		<i>Hot briquetted iron</i>		<i>Fertilizers, manufactured</i>		
	Tan metrik <i>Tonne</i>	RM '000	Tan metrik <i>Tonne</i>	RM '000	Tan metrik <i>Tonne</i>	RM '000	Tan metrik <i>Tonne</i>	RM '000	
2020	12,290	365,782	1,847,010	1,501,082	792,542	934,082	1,069,291	1,097,473	
2021	10,407	313,016	1,862,110	2,506,284	419,572	752,561	1,206,653	2,059,506	
2022	9,588	319,147	1,875,931	2,665,209	808,812	1,527,094	1,186,633	3,454,881	
2023	7,933	239,658	1,850,117	2,306,428	584,197	1,042,312	1,200,842	2,027,877	
2024	7,101	200,727	1,988,087	2,514,687	674,684	1,191,936	1,300,489	2,002,356	
2023	Jan.	466	14,867	167,819	220,885	111,365	189,459	127,364	268,178
	Feb.	829	22,261	187,561	252,149	15,983	27,154	122,079	218,200
	Mac	766	21,710	195,632	265,761	65,112	119,723	105,161	156,375
	Apr.	580	16,554	100,149	130,251	31,550	54,735	59,304	85,796
	Mei	701	21,781	82,123	107,232	28,352	49,985	59,420	88,008
	Jun	703	23,916	155,952	178,846	54,890	98,680	117,921	172,199
	Jul.	616	19,085	183,942	207,819	57,947	108,962	89,894	134,853
	Ogos	607	19,454	210,675	229,807	38,372	66,240	123,789	213,661
	Sep.	620	17,712	94,130	101,784	86,619	158,033	75,517	133,103
	Okt.	689	21,359	123,827	166,651	63,557	114,887	102,214	186,351
	Nov.	749	24,321	187,051	239,318	30,451	54,456	127,452	231,622
	Dis.	620	17,143	161,256	205,924	-	-	90,727	139,532
2024	Jan.	727	20,091	157,325	213,938	97,218	137,411	152,741	230,986
	Feb.	528	15,275	121,632	159,916	43,674	79,379	94,703	169,389
	Mac	635	17,952	197,282	258,909	33,000	60,413	119,358	211,649
	Apr.	572	16,596	209,137	271,721	126,788	235,945	61,646	99,819
	Mei	621	16,789	107,006	137,786	32,782	62,318	147,531	205,993
	Jun	396	11,041	150,037	204,363	47,849	79,626	41,103	58,942
	Jul.	659	19,014	145,842	187,124	11,010	20,519	195,081	313,840
	Ogos	667	20,213	163,357	210,298	11,000	6,504	104,518	157,469
	Sep.	547	14,613	154,788	183,034	0	0	72,061	103,392
	Okt.	652	18,221	165,019	186,173	83,201	161,698	71,742	98,846
	Nov.	506	14,157	241,342	287,535	141,543	281,619	114,679	164,616
	Dis.	591	16,767	175,319	213,889	46,620	66,505	125,328	187,441
2025 <sup>p</sup>	Jan.	470	12,884	134,064	169,377	49,499	93,643	93,684	142,726
	Feb.	465	13,044	188,240	232,914	60,499	104,102	111,454	190,978
	Mac	492	14,234	185,217	237,668	15,949	19,061	85,610	143,588
	Apr.	493	14,661	189,657	247,375	55,000	86,168	35,444	65,190
	Mei	544	16,618	58,254	63,752	53,900	92,020	191,308	328,280
	Jun	376	9,929	84,581	94,147	69,650	92,816	122,290	195,231
	Julai	504	14,929	177,867	224,715	57,750	91,591	94,857	169,693
	Ogos	470	14,088	195,486	218,559	68,452	104,293	3,661	8,492
	Sep.	466	14,058	244,606	241,021	0	0	13,007	25,475
	Okt	480	14,393	273,094	283,145	115,793	164,721	80,681	135,540

Sumber: Jabatan Perangkaan Malaysia

Source: Department of Statistics, Malaysia

## 16.4b

**Eksport Barangan Utama dan Terpilih - Sarawak**  
*Exports of Major and Selected Commodities - Sarawak*

Tempoh Period	Getah Asli <i>Natural Rubber</i>		Lada (hitam dan putih) <i>Pepper (black and white)</i>		Minyak Kelapa Sawit <i>Palm Oil</i>		Minyak Isirung Kelapa Sawit <i>Palm Kernel Oil</i>		
	Tan metrik Tonne	RM '000	Tan metrik Tonne	RM '000	Tan metrik Tonne	RM '000	Tan metrik Tonne	RM '000	
	2020	11,782	63,294	9,616	120,701	4,010,624	11,059,060	387,265	1,207,267
2021	11,553	75,989	8,176	153,868	3,455,666	14,982,582	342,388	1,972,778	
2022	9,755	66,056	6,980	168,526	3,703,538	19,155,883	382,564	2,470,314	
2023	12,923	77,910	6,561	147,473	3,703,154	14,298,766	389,777	1,520,520	
2024 <sup>f</sup>	12,688	85,371	6,063	183,205	4,010,445	16,541,832	381,116	1,956,235	
2023 <sup>f</sup>	Jan.	1,411	7,935	382	8,224	144,030	569,205	13,918	52,904
	Feb.	419	2,279	654	13,889	347,621	1,348,898	22,673	89,607
	Mac	1,814	10,717	558	13,383	348,139	1,408,298	37,331	152,853
	Apr.	806	4,851	498	10,987	220,382	920,148	26,804	107,238
	Mei	1,008	6,017	582	12,669	316,738	1,293,360	23,508	97,842
	Jun	1,008	6,178	420	9,295	229,162	889,188	28,116	109,579
	Jul.	806	4,886	620	13,759	306,498	1,114,792	39,191	151,859
	Ogos	1,210	7,060	676	15,733	379,289	1,437,772	34,220	134,133
	Sep.	1,008	5,994	591	13,600	346,161	1,326,184	40,373	158,769
	Okt.	1,210	7,634	582	12,910	423,761	1,601,499	34,797	139,679
	Nov.	1,008	6,378	524	12,168	323,014	1,202,565	46,004	170,219
	Dis.	1,210	7,926	441	10,097	318,362	1,186,862	42,842	155,838
2024 <sup>f</sup>	Jan.	1,462	9,358	445	9,354	404,083	1,521,165	30,512	116,812
	Feb.	806	5,466	298	6,941	248,333	935,231	32,110	127,617
	Mac	806	5,552	588	14,567	311,339	1,243,770	37,773	161,521
	Apr.	2,293	12,432	443	10,682	344,452	1,437,616	24,612	116,454
	Mei	1,424	8,568	367	9,725	282,635	1,195,040	34,891	173,170
	Jun	1,016	7,047	633	16,346	242,946	979,912	27,097	130,124
	Jul.	403	3,163	510	16,200	399,580	1,600,127	33,739	169,030
	Ogos	1,210	7,687	721	25,004	338,604	1,377,550	29,220	158,225
	Sep.	202	1,501	575	19,411	330,990	1,322,667	21,590	118,649
	Okt.	605	4,421	600	21,574	443,862	1,811,530	46,586	258,073
	Nov.	1,210	9,461	505	19,514	365,290	1,599,933	44,920	297,328
	Dis.	1,251	10,714	378	13,888	298,331	1,517,291	18,067	129,231
2025	Jan. <sup>pf</sup>	1,210	10,467	263	10,049	256,177	1,278,144	32,002	254,686
	Feb. <sup>pf</sup>	1,008	8,654	338	13,712	311,125	1,502,117	25,685	191,243
	Mac <sup>pf</sup>	605	5,145	493	19,048	237,074	1,148,821	26,867	201,684
	Apr. <sup>pf</sup>	1,008	8,733	375	16,162	319,088	1,504,663	41,482	317,847
	Mei <sup>pf</sup>	806	6,359	333	13,455	310,504	1,374,604	22,278	176,567
	Jun <sup>pt</sup>	202	1,424	254	9,679	291,662	1,195,247	25,738	177,640
	Jul <sup>pt</sup>	806	5,526	247	9,936	345,333	1,378,487	50,760	330,008
	Ogos. <sup>pf</sup>	202	1,434	362	14,483	310,232	1,268,207	20,293	142,362
	Sept. <sup>pf</sup>	202	1,451	428	16,527	302,681	1,313,572	42,983	324,613
	Okt. <sup>p</sup>	403	2,966	346	13,894	422,111	1,858,779	34,885	269,428

Sumber: Jabatan Perangkaan Malaysia

Source: Department of Statistics, Malaysia



## 16.4b

Eksport Barangan Utama dan Terpilih - Sarawak (Samb.)  
Exports of Major and Selected Commodities - Sarawak (Cont'd.)

Tempoh Period	Petroleum		Mentah		Keluaran Petroleum Bertapis		Gas Asli Cecair		Kayu Balak		
	Crude Petroleum		Refined Petroleum Products		Liquefied Natural Gas		Sawlogs				
	'000 Tan metrik Tonne	RM '000	'000 Tan metrik Tonne	RM '000	'000 Tan metrik Tonne	RM '000	'000 Meter padu Cu.metre	RM '000			
2020	4,888	7,193,424	237	417,681	23,303	28,945,393	938	502,831			
2021	4,923	10,464,565	328	905,834	22,659	35,259,830	568	520,192			
2022	4,702	16,949,567	254	1,148,636	24,599	61,991,358	499	491,660			
2023	4,765	14,655,856	140	574,436	24,762	54,787,659	553	493,005			
2024 <sup>f</sup>	4,628	13,804,808	308	1,161,063	25,408	57,444,069	473	381,112			
2023 <sup>f</sup>	Jan.	368	1,158,753	12	48,777	2,242	5,774,328	37	32,463		
	Feb.	307	883,789	24	93,783	2,098	5,007,155	47	47,250		
	Mac	424	1,249,780	25	99,172	2,288	5,387,652	29	30,885		
	Apr.	328	954,534	1	4,184 <sup>a</sup>	1,733	3,651,278	49	45,899		
	Mei	471	1,353,628	5	23,782	2,156	4,660,902	59	55,139		
	Jun	353	1,030,243	10	32,016	1,740	3,720,467	46	42,885		
	Jul.	406	1,124,720	4	20,972	1,727	3,489,415	48	42,616		
	Ogos	357	988,615	0	1,835 <sup>b</sup>	2,017	4,243,788	75	63,590		
	Sep.	390	1,198,982	4	15,252	1,834	3,977,167	29	25,430		
	Okt.	406	1,428,865	21	88,613	2,081	4,538,107	48	37,048		
	Nov.	399	1,410,452	19	86,139	2,200	5,029,237	64	50,322		
	Dis.	556	1,873,498	14	59,421	2,525	5,937,712	23	19,290		
2024 <sup>f</sup>	Jan.	270	846,088	18	69,968	2,302	5,372,493	61	48,941		
	Feb.	482	1,459,318	32	126,501	2,519	6,112,592	30	25,051		
	Mac	289	883,621	22	99,484	2,491	5,973,057	32	25,951		
	Apr.	520	1,675,742	29	116,890	1,891	4,125,203	59	48,025		
	Mei	322	1,044,231	26	108,121	1,642	3,674,217	37	29,842		
	Jun	410	1,355,094	18	67,539	1,734	4,055,736	22	17,486		
	Jul.	316	977,467	24	96,881	2,074	4,648,321	54	45,733		
	Ogos	429	1,310,418	28	100,882	1,711	4,040,958	34	27,525		
	Sep.	491	1,411,539	16	61,082	1,917	4,167,758	38	30,386		
	Okt.	253	660,346	30	95,440	2,296	4,917,886	14	10,227		
	Nov.	392	997,818	40	134,102	2,388	5,100,334	82	62,430		
	Dis.	454	1,183,126	24	84,174	2,443	5,255,515	11	9,515 <sup>c</sup>		
2025	Jan. <sup>pf</sup>	373	968,298	18	60,447	2,368	5,016,110	54	42,681		
	Feb. <sup>pf</sup>	370	983,049	25	90,926	2,084	4,289,950	22	16,666		
	Mac <sup>pf</sup>	316	837,201	16	47,449	2,390	5,008,112	32	26,200		
	Apr. <sup>pf</sup>	426	1,089,223	18	64,102	2,052	4,226,317	28	23,618		
	Mei <sup>pf</sup>	403	975,618	14	47,698	1,030	2,041,309	54	45,404		
	Jun <sup>pt</sup>	301	641,671	17	51,841	1,597	3,068,113	23	20,247		
	Jul <sup>pt</sup>	493	1,136,131	21	65,870	1,878	3,615,370	34	29,670		
	Ogos. <sup>pf</sup>	410	977,305	21	59,237	2,081	3,940,705	61	51,518		
	Sept. <sup>pf</sup>	450	1,044,666	43	141,541	1,877	3,388,393	61	52,039		
	Okt. <sup>p</sup>	381	857,764	43	128,698	2,429	4,346,556	8	8,766 <sup>d</sup>		

Sumber: Jabatan Perangkaan Malaysia

Source: Department of Statistics, Malaysia

a &amp; b : Penurunan nilai eksport bagi Keluaran Petroleum Bertapis disebabkan oleh penutupan kilang sejak pertengahan bulan Mac.

The decline in value of export for Refined Petroleum Products is due to plant shutdown since mid-March.

## 16.4b

## Eksport Barangan Utama dan Terpilih - Sarawak (Samb.)

Exports of Major and Selected Commodities - Sarawak (Cont'd.)

Tempoh Period	Kayu Gergaji		Udang, Segar, Disejukkan		Tepung Dan Kanji Sagu		Papan Lapis		
	Sawn Timber		Prawns, Fresh, Frozen		Sago Flour And Starch		Plywood		
	'000 Meter padu Cu.metre	RM '000	Tan metrik Tonne	RM '000	Tan metrik Tonne	RM '000	Meter padu Cu.metre	RM '000	
2020	270	452,556	4,333	108,938	37,884	78,293	975,433	1,778,512	
2021	200	383,540	3,966	115,899	38,384	80,177	840,150	1,856,770	
2022	146	298,271	5,508	154,745	37,372	106,622	671,526	1,950,781	
2023	147	252,193	3,955	85,981	35,098	113,839	587,931	1,421,007	
2024 <sup>f</sup>	97	148,306	2,331	67,787	38,404	107,574	609,294	1,310,535	
2023 <sup>t</sup>	Jan.	10	14,847	263	4,855	2,310	7,953	37,852	101,050
	Feb.	10	18,972	274	8,255	2,643	8,891	46,257	122,264
	Mac	26	46,221	258	7,231	3,587	12,102	37,805	92,348
	Apr.	8	17,464	362	6,539	2,526	8,527	27,369	62,337
	Mei	18	33,119	292	6,130	3,970	13,587	64,093	153,150
	Jun	8	15,568	334	7,130	2,599	8,804	42,852	102,545
	Jul.	9	16,851	139	3,027	2,838	9,324	41,946	98,827
	Ogos	12	23,018	138	8,404	2,533	7,864	76,192	181,440
	Sep.	5	9,244	420	7,039	3,071	9,488	47,529	110,458
	Okt.	7	13,769	479	8,216	3,111	9,570	56,503	134,357
	Nov.	11	19,782	510	9,974	3,187	9,541	60,172	144,020
	Dis.	12	20,492	478	9,026	2,435	7,133	48,503	116,661
2024 <sup>t</sup>	Jan.	9	14,472	145	4,120	3,597	10,792	57,047	133,469
	Feb.	4	4,369	115	3,170	1,917	5,411	28,572	68,799
	Mac	8	11,701	279	8,418	2,823	8,086	49,148	112,507
	Apr.	12	18,701	113	3,313	3,222	9,212	50,934	113,806
	Mei	12	21,682	267	4,126	4,194	11,760	59,001	124,842
	Jun	7	9,859	198	6,469	2,776	7,924	52,791	111,522
	Jul.	13	18,612	269	8,935	2,870	7,981	57,478	125,939
	Ogos	3	4,743	97	3,208	3,554	9,924	66,956	141,467
	Sep.	8	11,463	151	4,502	3,224	8,727	35,822	72,968
	Okt.	12	18,454	134	4,355	4,085	10,965	57,342	107,197
	Nov.	8	10,502	203	5,508	3,162	8,656	37,080	77,379
	Dis.	3	3,747	359	11,663	2,979	8,136	57,120	120,639
2025	Jan. <sup>pt</sup>	6	7,231	108	2,926 <sup>c</sup>	2,641	7,172	49,265	101,360
	Feb. <sup>pt</sup>	7	13,177	257	8,306	1,168	3,279	41,275	79,159
	Mac <sup>pt</sup>	14	22,923	279	9,596	2,338	6,783	65,336	129,866
	Apr. <sup>pt</sup>	10	12,216	372	8,899	3,384	9,592	49,390	101,110
	Mei <sup>pt</sup>	8	8,855	292	8,829	3,266	9,426	56,402	114,094
	Jun <sup>pt</sup>	3	4,066	184	5,213	2,492	7,561	35,927	71,691
	Jul <sup>pt</sup>	6	7,155	340	10,301	3,212	9,385	70,917	141,084
	Ogos. <sup>pt</sup>	7	9,849	278	7,223	2,584	7,293	39,672	78,909
	Sept. <sup>pt</sup>	5	6,616	248	6,925	2,753	7,815	49,536	101,065
	Okt. <sup>p</sup>	11	16,420	298	9,727	3,750	10,778	52,026	102,654

Sumber: Jabatan Perangkaan Malaysia

Source: Department of Statistics, Malaysia

## 16.4b Eksport Barangan Utama dan Terpilih - Sarawak (Samb.)

Exports of Major and Selected Commodities - Sarawak (Cont'd.)

Tempoh Period	Venir Keping		Papan Gentian		Urea		Barangan Lain Daripada Aluminium		
	Veneer Sheets		Fibreboard		Urea		Other Articles Of Aluminium		
	Meter padu Cu.metre	RM '000	Meter padu Cu.metre	RM '000	Tan metrik Tonne	RM '000	Tan metrik Tonne	RM '000	
2020	30,344	39,958	227,072	396,990	551,687	587,217	2,198	616,372	
2021	10,761	15,436	243,079	452,284	478,682	849,666	2,517	598,850	
2022	4,910	7,911	230,419	561,698	450,998	1,220,796	1,563	649,753	
2023	11,263	19,703	202,672	485,155	332,705	548,067	1,170	545,703	
2024 <sup>f</sup>	9,062	16,304	202,093	453,604	412,332	625,666	3,237	875,589	
2023 <sup>†</sup>	Jan.	504	660	18,642	46,369	50,945	101,506	77	35,656
	Feb.	1,469	2,376	20,391	48,820	29,550	47,376	144	63,614
	Mac	903	1,331	12,872	31,170	26,609	39,990	111	59,120
	Apr.	1,102	1,807	14,261	34,146	26,525	35,526	109	48,202
	Mei	1,456	3,114	15,465	38,480	48,326	70,505	113	44,390
	Jun	1,407	2,776	16,575	40,621	12,418	17,941	67	23,506
	Jul.	359	664	17,038	41,864	6,677	9,605	116	43,880
	Ogos	349	892	18,063	43,624	500	965 <sup>b</sup>	90	35,640
	Sep.	345	884	14,086	32,960	-	-	32	16,992
	Okt.	495	996	20,379	46,312	48,456	90,731	96	54,959
	Nov.	2,411	3,034	17,629	41,619	25,080	44,517	108	58,617
	Dis.	462	1,168	17,088	38,795	57,555	89,160	106	61,129
2024 <sup>†</sup>	Jan.	1,385	1,761	20,309	47,346	59,658	89,370	130	60,726
	Feb.	865	1,013	14,746	32,149	6,687	12,256 <sup>d</sup>	215	65,702
	Mac	650	1,202	16,319	37,733	10,650	19,128	215	78,069
	Apr.	870	1,600	19,922	44,851	30,379	45,012	293	80,915
	Mei	420	955	15,898	36,358	23,120	32,216	260	75,483
	Jun	984	1,947	11,385	25,228	25,928	38,666	272	75,456
	Jul.	744	1,444	20,662	47,229	49,611	79,087	312	77,165
	Ogos	558	1,169	14,998	34,184	27,173	42,141	313	75,976
	Sep.	1,060	2,028	18,808	43,192	41,281	58,637	314	69,298
	Okt.	555	1,093	17,823	37,935	53,446	81,364	330	72,525
	Nov.	357	730	17,156	38,243	55,787	84,806	283	68,878
	Dis.	616	1,362	14,067	29,155	28,613	42,982	301	75,396
2025	Jan. <sup>pt</sup>	189	487	17,327	38,179	73,093	112,099 <sup>a</sup>	342	84,006
	Feb. <sup>pt</sup>	286	484	16,201	35,817	37,534	62,647	305	80,058
	Mac <sup>pt</sup>	433	1,085	16,151	35,207	20,042	39,767	266	78,480
	Apr. <sup>pt</sup>	20	41 <sup>e</sup>	12,381	26,309	59,843	100,702	223	68,058
	Mei <sup>pt</sup>	600	1,378	18,012	38,239	156	288 <sup>f</sup>	330	94,690
	Jun <sup>pt</sup>	-	- <sup>g</sup>	15,504	34,287	54,553	92,138	288	82,096
	Jul <sup>pt</sup>	514	901	18,434	40,217	25,781	42,993	331	91,986
	Ogos. <sup>pt</sup>	343	488	16,716	37,033	6,500	11,280	311	87,384
	Sept. <sup>pt</sup>	1	3 <sup>n</sup>	12,277	26,046	34,528	57,989	338	91,235
	Okt. <sup>p</sup>	531	1,031	18,995	41,447	439	1,343 <sup>i</sup>	351	89,431

Sumber: Jabatan Perangkaan Malaysia

Source: Department of Statistics, Malaysia

### Nota/Notes :

**a & b :** Penurunan nilai eksport bagi Urea disebabkan oleh penutupan kilang yang tidak dirancang.

*The decline in value of export for Urea is due to unplanned shutdown at plant.*

**c :** Penurunan nilai eksport bagi Udang, Segar, Disejukkan disebabkan oleh tiada transaksi pengeksportan ke China.

*The drop in export value for Prawns, Fresh, Frozen is due to a lack of export transactions to China.*

**d :** Peningkatan nilai eksport Urea disebabkan oleh peningkatan transaksi pengeksportan ke India dan Republik Korea.

*The increase in export value for Urea is due to the rise in the export transactions to India and Republic of Korea.*

**e & g :** Penurunan nilai eksport Venir Keping dipengaruhi oleh penjadualan perkapalan.

*The decrease in the export value of Veneer Sheets is affected by the shipment schedule.*

**f :** Penurunan nilai eksport Urea dipengaruhi oleh penjadualan perkapalan.

*The decrease in the export value of Urea is affected by the shipment schedule.*

## 16.5a Import Barangan Utama dan Terpilih – Sabah Imports of Major and Selected Commodities - Sabah

Tempoh Period	Beras Rice		Gula daripada bit atau tebu mentah Raw beet and cane sugar		Bir dan stout Beer and stout		Rokok Cigarettes		
	Tan metrik Tonne	RM `000	Tan metrik Tonne	RM `000	`000 Liter Litres	RM `000	Kilogram	RM `000	
	2020	244,748	477,300	66,771	176,594	18,991	256,893	674,865	142,102
2021	261,672	534,350	60,944	162,884	16,945	233,547	202,292	89,710	
2022	269,632	551,611	61,553	159,289	26,250	375,103	298,325	132,887	
2023	260,153	641,512	62,044	176,176	24,765	323,201	265,124	131,689	
2024	270,870	785,896	70,487	213,062	29,810	396,007	245,282	135,376	
2023	Jan.	20,795	43,167	2,977	7,866	2,818	31,053	5,287	1,282
	Feb.	3,294	10,816	5,577	14,553	1,665	21,295	12,420	4,440
	Mac	33,450	73,776	6,447	17,611	3,104	39,944	23,532	16,257
	Apr.	30,998	65,869	5,405	14,665	1,949	30,104	11,632	4,665
	Mei	28,974	61,688	4,360	11,897	1,870	20,048	26,873	14,948
	Jun	14,086	34,966	5,627	15,839	1,771	20,497	31,222	19,307
	Jul.	10,700	26,201	5,797	16,197	1,744	23,516	7,418	3,718
	Ogos	25,512	61,983	5,388	14,669	1,714	24,949	57,143	15,006
	Sep.	29,216	79,304	6,324	18,605	1,017	20,040	24,595	13,820
	Okt.	18,809	55,196	4,942	15,809	2,153	25,665	19,739	8,647
	Nov.	34,707	98,653	3,738	11,794	2,760	33,583	22,622	14,722
	Dis.	9,611	29,894	5,461	16,670	2,201	32,506	22,640	14,878
2024	Jan.	16,569	50,049	7,109	21,784	2,603	31,205	14,139	6,858
	Feb.	32,225	94,685	6,520	20,384	2,011	26,716	19,740	8,706
	Mac	18,941	57,098	6,945	21,684	1,815	25,318	25,438	15,568
	Apr.	42,495	128,299	7,897	24,020	2,068	28,392	15,056	7,792
	Mei	28,666	85,155	4,944	14,835	3,202	38,909	21,790	11,070
	Jun	30,287	86,503	5,080	14,413	2,161	28,679	23,352	13,899
	Jul.	29,069	86,383	6,320	18,974	3,208	41,477	21,158	14,939
	Ogos	20,093	57,655	5,392	17,352	2,681	35,213	31,524	17,485
	Sep.	9,771	25,052	5,697	16,824	2,447	31,370	10,311	4,588
	Okt.	13,652	34,886	5,439	15,844	2,593	34,763	19,818	10,714
	Nov.	20,873	54,055	5,091	15,144	2,730	42,169	12,185	5,846
	Dis.	8,230	26,077	4,051	11,805	2,292	31,794	30,772	17,911
2025 <sup>P</sup>	Jan.	28,600	67,059	5,254	15,099	2,628	33,438	10,943	6,525
	Feb.	20,816	46,387	5,725	16,319	2,170	26,937	20,725	11,746
	Mac	24,047	57,968	5,057	14,553	1,738	26,587	20,751	10,961
	Apr.	32,460	76,567	6,704	19,201	2,610	32,418	27,286	16,393
	Mei	36,096	73,655	6,161	17,249	2,554	37,075	20,001	14,536
	Jun	19,640	38,523	4,538	12,844	2,606	29,569	18,320	7,392
	Julai	22,357	40,521	3,201	9,259	4,296	49,874	19,773	15,135
	Ogos	22,010	39,217	4,479	12,920	2,496	31,462	24,588	11,545
	Sep.	19,858	36,479	6,450	17,914	3,007	36,617	19,487	12,659
	Okt.	20,516	38,270	6,547	18,843	3,951	42,903	19,618	10,546

Sumber: Jabatan Perangkaan Malaysia

Source: Department of Statistics, Malaysia

## 16.5a Import Barangan Utama dan Terpilih – Sabah (Samb.)

*Imports of Major and Selected Commodities - Sabah (Cont'd.)*

Tempoh Period	Minyak kelapa sawit mentah <i>Crude palm oil</i>		Keluaran petroleum bertapis <i>Refined Petroleum Products</i>		Baja, dikilangkan <i>Fertilizers, manufactured</i>		Keluaran besi, gelek rata atau keluli <i>Flat-rolled products of iron or steel</i>		
	Tan metrik <i>Tonne</i>	RM `000	'000 Tan metrik <i>Tonne</i>	RM `000	Tan metrik <i>Tonne</i>	RM `000	Tan metrik <i>Tonne</i>	RM `000	
	2020	146,951	404,335	1,732	2,866,402	682,442	680,394	97,795	299,006
2021	19,886	74,993	1,309	2,964,496	1,105,183	1,324,829	116,942	529,617	
2022	15,504	61,895	1,003	4,578,929	732,713	1,637,901	111,538	569,048	
2023	12,794	49,972	1,145	4,674,922	619,310	968,290	138,768	576,163	
2024	3,043	11,255	1,397	5,193,976	783,720	1,013,506	144,761	547,503	
2023	Jan.	7,491	30,480	97	374,933	63,655	130,951	9,968	43,260
	Feb.	-	-	63	259,322	51,553	61,890	9,229	33,592
	Mac	-	-	138	535,407	13,017	24,770	11,111	42,953
	Apr.	-	-	89	365,709	33,896	52,419	16,122	66,755
	Mei	-	-	107	400,058	91,495	143,488	6,176	30,234
	Jun	-	-	98	372,409	44,592	66,902	11,277	53,456
	Jul.	-	-	54	209,706	49,041	79,026	13,176	50,465
	Ogos	1,806	6,371	87	353,359	54,979	83,787	8,855	39,051
	Sep.	-	-	160	698,795	42,946	79,100	8,769	38,670
	Okt.	-	-	94	429,186	81,198	121,622	21,334	78,171
	Nov.	3,496	13,121	72	320,190	75,087	97,276	13,798	62,434
	Dis.	-	-	87	355,848	17,851	27,058	8,952	37,121
2,024	Jan.	3,043	11,255	136	527,877	104,088	139,875	6,803	26,982
	Feb.	-	-	105	423,480	63,191	84,138	17,680	65,938
	Mac	-	-	60	247,157	35,909	53,261	6,152	27,296
	Apr.	-	-	130	519,660	75,091	105,335	18,301	65,565
	Mei	-	-	147	564,329	78,443	86,483	11,156	49,868
	Jun	-	-	106	408,307	20,173	35,163	6,556	28,224
	Jul.	-	-	144	543,932	53,282	78,105	11,838	49,736
	Ogos	-	-	143	544,307	111,310	146,787	16,439	61,118
	Sep.	-	-	73	278,185	70,092	84,244	19,782	66,575
	Okt.	-	-	137	430,935	52,099	73,702	8,781	32,206
	Nov.	-	-	113	365,792	78,532	75,033	7,305	27,622
	Dis.	-	-	103	340,016	41,509	51,379	13,968	46,373
2025 <sup>p</sup>	Jan.	-	-	130	420,281	65,648	85,731	9,606	35,022
	Feb.	-	-	87	293,895	27,281	30,666	12,960	41,436
	Mac	-	-	82	291,583	130,122	163,758	15,581	50,145
	Apr.	-	-	90	301,641	60,444	90,431	17,124	51,011
	Mei	-	-	150	464,866	48,530	63,511	8,742	29,928
	Jun	-	-	106	325,240	77,305	119,792	9,989	34,622
	Julai	-	-	131	412,647	92,448	99,309	9,215	32,351
	Ogos	-	-	157	446,294	43,579	70,022	6,341	22,625
	Sep.	-	-	147	438,161	68,953	91,492	12,197	39,644
	Okt.	-	-	148	452,455	130,587	147,479	10,659	35,720

Sumber: Jabatan Perangkaan Malaysia

Source: Department of Statistics, Malaysia

## 16.5a Import Barangan Utama dan Terpilih – Sabah (Samb.)

Imports of Major and Selected Commodities - Sabah (Cont'd.)

Tempoh Period	Batang pipih, batang bulat dsb. daripada besi atau keluli		Saluran, paip dan pasangan besi atau keluli		Jentera-jentera penggali, perata, penolak, dll.		Motokar sudah dipasang (termasuk baru dan lama)		
	<i>Iron or steel bars, rods, etc.</i>		<i>Tubes, pipes and fittings of iron or steel</i>		<i>Excavators, leveller's, bulldozers, etc.</i>		<i>Motor cars, completely built-up (include new and used)</i>		
	Tan metrik Tonne	RM `000	Tan metrik Tonne	RM `000	Unit	RM `000	Unit	RM `000	
2020	85,151	205,634	94,554	571,078	730	130,095	30,294	1,173,180	
2021	104,327	350,093	62,945	444,304	1,669	275,919	35,816	1,174,574	
2022	120,800	422,394	82,774	467,445	2,516	531,090	42,435	1,541,552	
2023	136,786	443,624	91,571	655,294	4,643	479,335	43,499	1,798,107	
2024	139,297	434,843	90,350	800,362	5,721	633,879	55,608	2,434,221	
2023	Jan.	9,912	33,222	7,429	41,570	161	34,807	3,385	133,304
	Feb.	9,851	31,127	4,313	27,280	151	33,966	3,328	128,365
	Mac	11,669	37,825	5,994	34,737	268	45,395	3,427	132,133
	Apr.	11,085	40,947	8,007	37,800	157	35,126	3,564	162,222
	Mei	5,926	21,775	6,894	36,648	193	39,205	2,964	136,712
	Jun	8,774	28,735	10,874	78,559	343	29,969	3,634	168,587
	Jul.	16,695	51,594	4,756	33,355	317	53,776	3,854	157,082
	Ogos	18,922	59,816	12,866	105,598	328	45,290	3,840	162,095
	Sep.	14,544	43,285	5,638	41,305	1,757	44,896	3,481	140,671
	Okt.	9,584	30,652	10,964	79,760	349	44,082	4,635	182,936
	Nov.	10,941	35,841	9,784	101,571	224	47,490	2,776	112,663
	Dis.	8,882	28,804	4,053	37,110	395	25,335	4,611	181,337
2024	Jan.	10,880	35,003	8,822	77,083	2,835	33,347	3,984	170,944
	Feb.	14,156	45,568	7,362	48,269	151	37,567	5,223	270,162
	Mac	11,382	40,477	7,388	55,199	170	33,552	5,148	223,527
	Apr.	10,572	35,439	6,682	60,241	213	46,371	3,423	151,417
	Mei	6,024	19,802	9,454	89,963	332	93,915	4,497	176,681
	Jun	9,196	29,630	6,859	65,892	145	37,959	4,730	181,383
	Jul.	17,023	52,666	10,634	72,553	531	51,682	4,746	178,394
	Ogos	10,028	30,595	5,725	42,221	385	80,835	4,311	173,548
	Sep.	13,635	42,083	7,087	97,176	265	46,791	5,462	263,603
	Okt.	7,997	21,642	6,643	63,934	226	55,772	5,055	233,762
	Nov.	20,484	59,520	7,779	61,137	228	54,852	3,953	180,818
	Dis.	7,920	22,420	5,914	66,694	240	61,236	5,076	229,982
2025 <sup>p</sup>	Jan.	13,570	39,278	5,254	90,856	720	79,028	3,520	149,775
	Feb.	11,609	32,745	3,932	25,337	146	33,712	4,754	195,194
	Mac	14,034	39,505	4,025	19,843	161	26,724	5,184	227,970
	Apr.	19,014	51,772	4,377	53,957	236	29,927	4,387	199,169
	Mei	13,224	37,048	11,772	73,983	312	28,483	3,992	164,047
	Jun	21,429	56,327	5,672	70,293	246	49,828	4,871	227,994
	Julai	16,575	43,338	8,104	45,590	255	41,598	4,868	182,911
	Ogos	16,569	41,062	7,577	55,501	413	84,619	3,660	151,319
	Sep.	10,392	26,835	9,101	25,577	479	67,596	5,337	224,996
	Okt.	11,935	32,194	7,055	27,916	1,302	42,819	3,857	164,961

Sumber: Jabatan Perangkaan Malaysia

Source: Department of Statistics, Malaysia

## 16.5a Import Barangan Utama dan Terpilih – Sabah (Samb.)

*Imports of Major and Selected Commodities - Sabah (Cont'd.)*

Tempoh Period	Lain-lain kenderaan penumpang bermotor, sudah dipasang (termasuk baru dan lama)		Motorbas dan kenderaan barang, sudah dipasang (termasuk baru dan lama)		Pakaian dan segala kelengkapan pakaian		Alat-alat untuk jentera pembinaan dan perlombongan, t.s.t.l.		
	Unit	RM `000	Unit	RM `000	Unit	RM `000	Unit	RM `000	
2020	9,211	688,969	6,364	687,555	-	425,165	-	393,185	
2021	13,427	1,026,404	8,405	918,838	-	443,529	-	299,878	
2022	20,003	1,522,929	12,528	1,387,624	-	802,105	-	376,489	
2023	19,886	1,668,048	14,940	1,799,010	-	1,013,025	-	468,448	
2024	16,602	1,344,473	14,418	1,771,914	-	1,326,416	-	633,829	
2023	Jan.	1,633	130,069	1,037	122,696	-	80,251	-	30,900
	Feb.	1,840	151,060	1,176	138,454	-	66,588	-	29,671
	Mac	1,832	154,543	1,180	137,371	-	105,223	-	32,034
	Apr.	1,785	162,804	940	104,242	-	79,990	-	30,547
	Mei	1,218	93,558	1,064	126,492	-	65,353	-	42,201
	Jun	1,369	117,252	1,146	133,962	-	76,981	-	47,796
	Jul.	1,822	162,502	1,611	187,995	-	77,411	-	40,005
	Ogos	1,632	137,940	1,275	163,429	-	79,120	-	56,776
	Sep.	1,652	132,268	1,437	188,884	-	70,283	-	35,817
	Okt.	2,015	183,003	1,362	163,131	-	94,918	-	45,306
	Nov.	1,399	113,201	1,220	151,557	-	100,040	-	41,570
	Dis.	1,689	129,847	1,492	180,795	-	116,867	-	35,825
2024	Jan.	832	60,885	921	116,310	-	115,645	-	43,512
	Feb.	1,092	91,242	1,311	166,699	-	114,068	-	38,555
	Mac	1,500	121,685	1,257	148,648	-	131,288	-	33,537
	Apr.	1,226	97,488	1,664	205,422	-	84,297	-	49,841
	Mei	2,150	181,098	1,663	205,362	-	57,003	-	41,333
	Jun	1,766	157,028	1,164	137,019	-	66,606	-	43,150
	Jul.	1,913	154,736	1,352	166,223	-	88,492	-	44,779
	Ogos	1,592	126,293	966	122,427	-	118,196	-	55,542
	Sep.	1,195	97,155	1,451	175,937	-	109,602	-	43,545
	Okt.	1,138	87,111	1,084	143,231	-	124,232	-	36,536
	Nov.	886	65,708	1,127	141,633	-	124,369	-	36,833
	Dis.	1,312	104,045	1,289	149,102	-	178,773	-	42,067
2025 <sup>p</sup>	Jan.	1,361	112,627	976	118,476	-	199,284	-	31,057
	Feb.	1,779	142,018	1,543	188,918	-	198,055	-	27,211
	Mac	1,261	89,735	1,095	130,017	-	242,898	-	22,171
	Apr.	1,636	124,020	1,409	166,869	-	179,354	-	38,433
	Mei	1,261	104,125	1,085	129,054	-	181,861	-	24,176
	Jun	1,275	104,020	1,025	130,387	-	166,050	-	38,937
	Julai	1,852	146,280	1,583	182,062	-	186,185	-	31,970
	Ogos	1,425	103,279	960	115,772	-	290,506	-	33,660
	Sep.	1,820	138,963	1,815	212,011	-	159,095	-	29,935
	Okt.	1,778	151,689	1,529	182,064	-	181,717	-	38,361

Sumber: Jabatan Perangkaan Malaysia

Source: Department of Statistics, Malaysia

## 16.5b Import Barangan Utama dan Terpilih - Sarawak Imports of Major and Selected Commodities - Sarawak

Tempoh Period	Beras		Gula daripada bit atau tebu		Gandum belum dikilang		Jagung (Termasuk Jagung Manis)	
	Rice		Raw beet and cane sugar		Wheat, unmilled		Maize (Incl. Sweet Corn)	
	Tan metrik Tonne	RM `000	Tan metrik Tonne	RM `000	Tan metrik Tonne	RM `000	Tan metrik Tonne	RM `000
2020	153,577	327,068	66,865	170,458	111,834	132,771	364,083	356,401
2021	159,402	342,992	55,854	147,119	77,097	103,505	370,908	499,074
2022	164,621	362,196	64,499	177,280	109,851	208,449	320,053	545,898
2023	152,721	400,611	60,200	178,443	96,298	165,600	324,369	472,581
2024 <sup>f</sup>	196,051	585,945	71,010	223,269	84,310	125,039	344,809	429,640
2023 <sup>f</sup> Jan.	1,420	4,253	4,130	11,417	9,768	20,228	45,567	72,311
Feb.	2,061	7,221	2,548	7,059	9,918	16,629	26,014	37,755
Mac	4,735	9,917	7,635	21,372	14,258	25,509	45,028	73,923
Apr.	25,522	57,654	4,053	11,293	1,902	3,864 <sup>a</sup>	3,977	5,747 <sup>b</sup>
Mei	19,711	45,432	4,153	11,811	3,676	6,547	41,406	63,099
Jun	3,241	10,296	4,767	13,740	13,505	22,935	13,397	20,453
Jul.	10,054	24,898	7,319	21,153	11,959	19,430	13,511	19,496
Ogos	17,966	45,884	6,121	18,123	2,345	3,700	38,693	53,966
Sep.	14,295	39,859	4,787	15,094	5,862	9,321	32,515	42,876
Okt.	17,414	47,723	4,076	12,806	6,408	10,377	18,711	23,946
Nov.	30,927	89,998	4,443	14,911	11,534	18,716	32,815	42,668
Dis.	5,812	17,475	6,168	19,664	5,163	8,343	12,736	16,341
2024 <sup>f</sup> Jan.	13,490	39,880	7,915	26,261	4,544	7,568	34,423	45,033
Feb.	14,853	44,908	4,842	15,340	1,519	2,371	7,608	8,925 <sup>c</sup>
Mac	8,052	27,042	6,273	19,649	24,623	39,200 <sup>d</sup>	42,145	56,757
Apr.	37,688	116,987	5,538	17,445	15	54 <sup>e</sup>	22,107	28,677
Mei	28,899	91,102	5,506	17,318	5,343	8,467	34,403	44,022
Jun	21,784	65,111	4,715	15,024	4,233	6,252	40,483	52,436
Jul.	10,857	31,536	6,556	20,614	13,766	19,876	41,943	53,753
Ogos	8,080	23,682	5,657	18,097	5,237	7,343	29,295	34,298
Sep.	8,857	26,221	5,546	17,011	6,763	9,560	14,538	16,657
Okt.	15,816	41,202	4,802	14,888	5,751	7,860	36,824	40,187
Nov.	12,834	37,000	6,850	20,874	10,978	14,355	38,488	45,388
Dis.	14,841	41,275	6,810	20,746	1,539	2,135	2,554	3,509 <sup>f</sup>
2025 Jan. <sup>pt</sup>	21,074	54,772	4,750	14,241	4,258	6,171	35,150	44,282
Feb. <sup>pt</sup>	17,170	47,036	6,947	20,688	7,896	10,814	12,317	16,033
Mac <sup>pt</sup>	16,711	40,099	6,233	18,303	13,830	18,387	50,992	67,156
Apr. <sup>pf</sup>	19,132	51,197	4,850	14,353	4,867	6,425	35,160	45,706
Mei <sup>pf</sup>	19,025	38,649	7,043	20,373	10,031	13,022	797	1,103 <sup>g</sup>
Jun <sup>pf</sup>	17,455	31,626	5,704	16,200	11,242	13,993	28,100	36,025
Jul <sup>pf</sup>	18,417	33,636	5,516	15,702	5,516	6,847	30,963	38,431
Ogos. <sup>pf</sup>	4,489	8,278 <sup>h</sup>	5,607	15,774	2,449	3,041	30,999	33,340
Sept. <sup>pf</sup>	12,019	20,068	5,423	15,395	11,719	14,789	52,246	57,807
Okt. <sup>p</sup>	22,525	44,674	6,054	17,417	4,959	6,130	3,030	3,410

Sumber: Jabatan Perangkaan Malaysia

Source: Department of Statistics, Malaysia



## 16.5b

## Import Barangan Utama dan Terpilih - Sarawak (Samb.)

## Imports of Major and Selected Commodities - Sarawak (Cont'd.)

Tempoh Period	Bahan Makanan Untuk Binatang (Tidak Termasuk Bijian Belum Dikilang)		Minuman Tanpa Alkohol		Keluaran Petroleum Bertapis		Baja dikilangkan		
	Feeding Stuffs For Animals (Excl. Unmilled Cereals)		Non-Alcoholic Beverages		Refined Petroleum product		Fertilizer, manufactured		
	Tan metrik Tonne	RM `000	'000 Liter Litre	RM `000	'000 Tan metrik Tonne	RM `000	Tan metrik Tonne	RM `000	
2020	195,357	477,685	128,426	373,385	802	1,619,075	840,086	947,579	
2021	215,923	609,673	143,493	421,563	976	2,656,908	853,455	1,146,191	
2022	186,931	643,056	172,625	532,435	1,114	5,134,186	912,354	2,250,843	
2023	192,213	644,214	155,203	508,106	1,283	5,175,929	853,402	1,494,637	
2024 <sup>f</sup>	188,093	607,212	166,752	526,042	1,196	4,486,930	1,073,844	1,523,346	
2023 <sup>f</sup>	Jan.	28,378	82,042	11,300	36,992	99	377,478	97,276	213,806
	Feb.	21,252	64,599	9,591	33,175	104	406,414	36,852	69,365
	Mac	9,367	35,514	15,102	47,169	92	371,224	67,731	140,525
	Apr.	20,567	70,883	11,796	38,021	73	302,115	78,619	122,003
	Mei	8,993	36,608	14,457	45,314	124	464,984	68,973	163,401
	Jun	23,274	73,198	9,868	34,665	119	435,276	79,601	130,683
	Jul.	9,813	36,471	11,406	40,279	96	368,359	90,018	150,391
	Ogos	24,706	74,553	12,901	41,903	107	448,762	77,364	128,045
	Sep.	9,087	34,972	11,483	38,875	94	413,934	41,793	75,552
	Okt.	7,761	33,047	12,899	42,673	161	710,455	75,685	112,970
	Nov.	22,089	70,026	14,982	48,762	113	480,866	84,319	98,907
	Dis.	7,282	33,054	19,426	60,308	101	395,153	50,469	88,983
2024 <sup>f</sup>	Jan.	22,087	72,804	15,038	48,959	83	326,951	109,982	131,334
	Feb.	6,351	27,279	11,029	37,626	113	423,882	97,425	141,891
	Mac	26,326	80,539	12,272	39,805	114	443,596	96,673	118,110
	Apr.	5,392	29,354	12,192	39,031	78	334,862	74,241	109,859
	Mei	26,019	75,877	15,519	48,269	125	523,217	82,874	136,703
	Jun	6,864	32,113	11,910	35,868	97	367,642	50,630	81,555
	Jul.	7,766	29,313	14,166	42,874	77	314,511	84,391	123,917
	Ogos	25,476	74,386	15,726	48,211	120	441,978	89,537	153,005
	Sep.	22,964	58,932	11,561	35,653	88	313,887	68,603	106,125
	Okt.	7,627	29,654	14,985	45,869	142	449,368	161,498	197,387
	Nov.	24,604	63,060	14,030	47,218	84	279,945	59,110	91,285
	Dis.	6,618	33,901	18,323	56,659	75	267,090	98,880	132,175
2025	Jan. <sup>pt</sup>	21,831	57,581	15,420	47,584	106	368,162	71,620	92,783
	Feb. <sup>pt</sup>	7,192	28,192	13,838	44,313	119	415,991	70,201	82,748
	Mac <sup>pt</sup>	26,799	66,233	11,940	36,835	119	425,171	86,359	174,060
	Apr. <sup>pf</sup>	12,166	33,356	11,993	36,384	72	254,925	60,285	94,186
	Mei <sup>pf</sup>	8,127	32,682	14,725	44,448	117	350,867	162,164	217,367
	Jun <sup>pf</sup>	24,419	56,140	11,589	36,474	103	298,074	95,422	137,425
	Jul <sup>pf</sup>	13,547	39,103	17,740	56,810	136	421,003	135,517	204,009
	Ogos. <sup>pf</sup>	24,680	61,471	13,831	45,765	112	351,411	131,605	192,413
	Sept. <sup>pf</sup>	22,708	51,247	13,096	43,955	135	413,053	80,882	139,576
	Okt. <sup>p</sup>	10,369	29,302	14,643	47,412	108	341,067	60,118	105,482

Sumber: Jabatan Perangkaan Malaysia

Source: Department of Statistics, Malaysia

Nota / Note :

a : Penurunan nilai import bagi Gandum belum dikilang disebabkan oleh pengurangan import *Australian Premium White Wheat* .

The decline in value of imports for Wheat, Unmilled is due to a reduction in the import of Australian Premium White Wheat .

b & c & f: Penurunan nilai import Jagung (termasuk Jagung Manis) dipengaruhi oleh penjadualan perkapalan.

The decrease in the import value of Maize (including Sweet Corn) is affected by the shipment schedule.

d : Peningkatan nilai import bagi Gandum belum dikilang disebabkan oleh kenaikan import *Australian Premium White Wheat* dan *Australian Hard Wheat*

The increase in import value for Wheat, Unmilled is due to the rise in the import of Australian Premium White Wheat and Australian Hard Wheat.

e : Penurunan nilai import Gandum belum dikilang disebabkan oleh pengimportan secara pukal pada bulan sebelumnya dan dipengaruhi oleh jadual perkapalan

The decrease in the import value for Wheat, Unmilled is due to bulk imports the previous month and influenced by the shipping schedule.

## 16.5b Import Barangan Utama dan Terpilih - Sarawak (Samb.)

Imports of Major and Selected Commodities - Sarawak (Cont'd.)

Tempoh Period	Keluaran besi gelek rata atau keluli		Batang pipih, batang bulat dsb daripada besi atau keluli		Tiub, Paip dan Kelengkapannya daripada Besi dan Keluli		Struktur dan Bahagian Struktur, tstl., Besi, Keluli atau Aluminium		
	<i>Flat-rolled products of iron or steel</i>		<i>Iron and steel bars, rods, etc</i>		<i>Tubes, Pipes, Hollow Fittings Of Iron Or Steel</i>		<i>Structures and Part of Structures, n.e.s, of Iron, Steel/Aluminium</i>		
	Tan metrik Tonne	RM `000	Tan metrik Tonne	RM `000	Tan metrik Tonne	RM `000	Tan metrik Tonne	RM `000	
2020	141,914	418,883	157,868	388,681	126,300	528,215	77,259	521,310	
2021	113,151	524,201	133,162	453,635	112,613	553,833	62,920	1,171,152	
2022	115,661	588,699	209,916	758,212	106,997	595,748	98,751	766,345	
2023	144,737	606,657	228,559	779,900	156,553	951,598	150,766	1,989,062	
2024 <sup>f</sup>	160,877	631,656	227,759	729,795	247,363	1,649,536	109,508	1,339,196	
2023 <sup>f</sup>	Jan.	8,930	34,161	9,671	33,924	4,668	28,943	6,583	54,093
	Feb.	9,866	36,270	14,381	47,472	5,144	30,356	7,051	46,819
	Mac	16,777	68,985	24,499	86,721	19,798	153,234	10,272	80,254
	Apr.	10,556	44,558	19,965	70,752	7,938	51,437	8,338	80,283
	Mei	15,584	69,041	15,793	67,471	10,557	63,407	33,063	389,715 <sup>a</sup>
	Jun	10,006	46,234	11,863	41,551	32,957	151,657	7,702	56,080
	Jul.	12,312	51,919	16,426	55,522	39,889	180,504	6,429	43,419
	Ogos	9,535	42,858	17,835	59,748	7,797	61,610	34,510	989,518 <sup>b</sup>
	Sep.	8,063	35,709	26,349	87,571	7,154	50,281	13,066	78,934
	Okt.	16,751	67,162	28,008	87,208	7,468	73,118	8,775	60,766
	Nov.	15,616	65,677	22,022	71,660	6,836	51,808	8,459	66,633
	Dis.	10,740	44,083	21,747	70,300	6,342	55,147	6,518	42,548
2024 <sup>f</sup>	Jan.	15,370	59,622	18,078	61,043	7,560	50,595	6,137	46,200
	Feb.	11,403	47,004	17,007	56,323	8,178	71,682	4,596	31,934
	Mac	14,014	55,905	14,895	53,641	7,894	68,356	23,572	386,434 <sup>c</sup>
	Apr.	10,628	50,180	18,047	61,881	12,823	88,231	6,139	50,696
	Mei	12,275	52,663	14,536	46,876	18,262	129,871	7,907	60,657
	Jun	13,878	56,976	10,225	34,127	15,610	174,527	7,632	73,121
	Jul.	15,591	58,824	20,849	66,332	9,738	138,861	4,397	44,467
	Ogos	10,604	40,576	23,514	74,660	14,524	73,306	4,459	38,657
	Sep.	11,191	42,423	22,078	66,814	48,332	132,887 <sup>d</sup>	9,388	106,226 <sup>e</sup>
	Okt.	7,615	31,244	20,529	64,507	62,409	554,701	25,191	410,996
	Nov.	27,450	86,012 <sup>f</sup>	19,442	58,488	5,223	39,610	5,909	45,367
	Dis.	10,858	50,226	28,559	85,103	36,810	126,911	4,182	44,441
2025	Jan. <sup>pt</sup>	12,008	48,650	15,566	49,517	17,454	81,722	4,917	38,654
	Feb. <sup>pt</sup>	8,575	59,529	12,065	37,222	46,603	160,767	2,986	28,647
	Mac <sup>pt</sup>	8,899	59,130	18,259	54,797	14,310	71,727	3,424	31,434
	Apr. <sup>pf</sup>	5,015	45,119	17,402	56,879	11,802	104,717	3,408	25,771
	Mei <sup>pf</sup>	8,219	52,456	23,029	69,599	16,655	131,588	4,686	39,574
	Jun <sup>pf</sup>	4,967	38,489	15,887	44,517	4,650	42,098	2,759	25,268
	Jul <sup>pf</sup>	6,985	44,996	17,134	46,194	4,961	40,189	4,128	40,441
	Ogos. <sup>pf</sup>	7,449	41,858	26,552	73,111	4,802	32,742	4,602	39,444
	Sept. <sup>pf</sup>	6,659	37,605	19,201	53,238	5,672	42,462	3,202	28,615
	Okt. <sup>p</sup>	14,123	83,616	25,906	75,141	6,583	44,765	5,031	52,872

Sumber: Jabatan Perangkaan Malaysia

Source: Department of Statistics, Malaysia

## 16.5b Import Barangan Utama dan Terpilih - Sarawak (Samb.)

Imports of Major and Selected Commodities - Sarawak (Cont'd.)

Tempoh Period	Jentera-jentera Penggali, Perata, Penolak DLL		Mesin Automotik Data Prosesan Dan Unit-unit lainnya		Motokar Sudah Dipasang		Motorbas Dan Kenderaan Barang, Sudah Dipasang		
	Unit	RM `000	Unit	RM `000	Unit	RM `000	Unit	RM `000	
2020	1,523	281,505	271,490	115,634	38,912	1,994,972	7,715	835,381	
2021	3,245	471,939	918,004	184,292	42,960	2,236,518	8,468	949,902	
2022	4,065	613,375	248,320	149,192	52,280	2,878,525	12,704	1,384,082	
2023	4,379	474,045	271,923	158,304	52,463	3,214,385	13,126	1,604,660	
2024 <sup>f</sup>	3,838	409,191	575,749	201,518	61,820	3,542,098	11,587	1,405,540	
2023 <sup>f</sup>	Jan.	181	28,952	26,632	6,249	3,054	195,979	1,217	143,079
	Feb.	270	28,167	10,597	8,619	4,728	273,946	1,088	128,458
	Mac	172	24,059	45,163	8,540	5,120	303,060	1,411	165,197
	Apr.	290	51,913	43,515	21,127	4,004	237,880	990	114,199
	Mei	332	48,088	22,887	14,983	3,270	206,158	927	127,614
	Jun	178	32,928	6,231	15,497	5,947	282,059	1,078	135,363
	Jul.	423	59,814	7,543	11,136	4,297	258,211	897	102,271
	Ogos	522	74,507	11,084	19,954	4,470	265,583	1,057	156,826
	Sep.	207	36,814	16,401	9,280	4,384	277,763	1,363	161,832
	Okt.	271	45,547	41,887	15,076	4,903	276,955	1,011	121,612
	Nov.	176	22,550	18,719	19,376	3,781	390,187	861	103,228
	Dis.	158	20,654	21,264	8,467	4,497	245,862	1,219	144,588
2024 <sup>f</sup>	Jan.	240	26,046	56,743	27,934	5,479	305,953	1,141	135,764
	Feb.	307	24,911	45,564	14,101	5,530	322,948	1,087	137,450
	Mac	283	36,303	20,433	9,404	5,536	306,072	918	103,674
	Apr.	674	51,832	25,142	14,997	4,678	267,010	810	96,061
	Mei	494	39,828	33,636	39,754	5,799	328,147	822	96,194
	Jun	192	26,694	11,030	7,478	4,581	265,166	810	96,221
	Jul.	504	37,112	46,873	12,504	5,363	323,237	998	118,289
	Ogos	207	40,217	37,385	15,169	4,773	272,741	857	105,693
	Sep.	198	28,875	53,880	10,615	5,894	340,756	1,298	169,018
	Okt.	193	40,186	84,239	18,610	4,713	264,430	1,063	136,438
	Nov.	183	24,826	88,373	15,164	5,216	294,179	1,023	125,518
	Dis.	363	32,361	72,451	15,788	4,258	251,458	760	85,220
2025	Jan. <sup>pt</sup>	197	36,208	47,358	11,036	4,646	275,232	1,030	123,082
	Feb. <sup>pt</sup>	343	44,679	45,405	12,010	4,564	250,072	883	111,304
	Mac <sup>pt</sup>	227	57,474	47,081	16,170	5,369	298,106	1,127	152,736
	Apr. <sup>pt</sup>	228	46,360	46,913	13,435	4,014	230,254	728	90,479
	Mei <sup>pt</sup>	327	91,430	43,870	15,666	6,537	375,195	1,490	199,997
	Jun <sup>pt</sup>	388	75,976	54,091	12,386	4,124	234,517	974	125,574
	Jul <sup>pt</sup>	189	27,473	36,602	9,238	5,137	289,609	955	117,218
	Ogos. <sup>pt</sup>	286	51,223	16,554	8,908	5,449	303,051	1,325	166,872
	Sept. <sup>pt</sup>	302	51,318	17,257	11,467	4,220	238,298	1,223	146,985
	Okt. <sup>p</sup>	327	43,571	23,972	12,124	4,391	261,499	906	111,425

Sumber: Jabatan Perangkaan Malaysia

Source: Department of Statistics, Malaysia

Nota / Notes :

a & b & c & e: Peningkatan nilai Struktur dan Bahagian Struktur, tstl., Besi, Keluli atau Aluminium disebabkan oleh Projek Pembinaan Minyak dan Gas.  
The increased value of Structures and Parts of Structures, n.e.s., of Iron, Steel/ Aluminium due to oil and gas project development.

d: Peningkatan nilai Tiub, Paip dan Kelengkapannya daripada Besi dan Keluli disebabkan oleh Projek Pembinaan Minyak dan Gas.  
The increased value of Tubes, Pipes, Hollow Fittings of Iron or Steel due to oil and gas project development.

## 16.6a Eksport mengikut Kumpulan Negara/ Negara, Sabah

Exports by Country Grouping/ Country, Sabah

Kumpulan Negara/ Negara Country Grouping/ Country	2022	2023	2024	2025 <sup>P</sup> Okt. Oct.
RM '000				
<b>AFRIKA UTARA</b> <i>NORTH AFRICA</i>	<b>52,775</b>	<b>1,542</b>	<b>4,795</b>	<b>653</b>
Algeria	62	49	1,944	-
Egypt	52,664	1,434	2,835	653
Negara-Negara Lain/ <i>Others</i>	49	59	15	
<b>NEGARA-NEGARA LAIN DI AFRIKA</b> <i>OTHER AFRICA</i>	<b>501,449</b>	<b>838,082</b>	<b>1,023,730</b>	<b>143,956</b>
Kenya	228,250	483,208	174,920	338
Liberia	-	10,231	-	-
Nigeria	408	1,391	1,814	75
South Africa	21,972	59,619	54,257	7,951
Negara-Negara Lain/ <i>Others</i>	250,819	283,633	792,739	135,592
<b>AMERIKA TENGAH &amp; SELATAN</b> <i>CENTRAL &amp; SOUTH AMERICA</i>	<b>420,905</b>	<b>261,450</b>	<b>570,539</b>	<b>12,553</b>
Brazil	40,929	15,005	20,014	4,493
Chile	73,699	126	129,946	-
Mexico	114,453	100,064	227,736	5,945
Negara-Negara Lain/ <i>Others</i>	191,823	146,255	192,843	2,116
<b>AMERIKA UTARA</b> <i>NORTH AMERICA</i>	<b>770,307</b>	<b>413,070</b>	<b>1,017,286</b>	<b>117,932</b>
Canada	8,250	12,534	20,099	2,210
United States	762,057	400,537	997,186	115,722
Negara-Negara Lain/ <i>Others</i>	-	-	-	-
<b>ASIA BARAT</b> <i>WEST ASIA</i>	<b>413,697</b>	<b>100,573</b>	<b>82,448</b>	<b>4,981</b>
Iraq	4,564	24,621	11,790	2,473
Jordan	3,627	5,162	6,536	93
Kuwait	768	4,376	1,570	170
Lebanon	396	2,956	1,402	0
Saudi Arabia	279,119	24,543	22,230	308
United Arab Emirates	72,846	31,173	29,262	958
Negara-Negara Lain/ <i>Others</i>	52,378	7,742	9,657	978
<b>ASIA SELATAN</b> <i>SOUTH ASIA</i>	<b>7,005,461</b>	<b>4,660,309</b>	<b>3,731,407</b>	<b>279,288</b>
Bangladesh	85,624	172,636	35,031	-
India	5,922,435	3,689,327	2,781,641	186,990
Pakistan	846,998	719,387	877,868	91,076
Sri Lanka	90,079	8,425	14,913	42
Negara-Negara Lain/ <i>Others</i>	60,325	70,534	21,955	1,180
<b>ASIA TENGGARA</b> <i>SOUTH EAST ASIA</i>	<b>40,426,795</b>	<b>35,065,805</b>	<b>33,862,292</b>	<b>2,346,616</b>
Brunei Darussalam	2,464,508	984,055	602,527	17,687
Indonesia	740,837	628,220	1,203,240	55,733
Myanmar	71,125	23,469	14,241	385
Philippines	3,801,002	2,217,647	3,107,876	501,708
Singapore	1,668,800	944,186	679,122	65,296
Thailand	3,466,118	4,715,570	4,112,796	120,380
Viet Nam	1,581,726	1,597,522	1,977,723	258,042

Sumber: Jabatan Perangkaan Malaysia

Source: Department of Statistics, Malaysia

## 16.6a Eksport mengikut Kumpulan Negara/ Negara, Sabah (Samb.)

Exports by Country Grouping/ Country, Sabah (Cont'd.)

Kumpulan Negara/ Negara Country Grouping/ Country	2022	2023	2024	2025 <sup>P</sup> Okt. Oct.
	RM '000			
Malaysia, Peninsular	25,101,561	22,079,386	20,491,427	1,210,705
Malaysia, Sabah	-	-	-	-
Malaysia, Sarawak	1,527,234	1,872,352	1,654,565	115,516
Negara-Negara Lain/ <i>Others</i>	3,883	3,397	18,775	1,164
<b>TIMUR LAUT ASIA</b>	<b>18,315,516</b>	<b>15,558,906</b>	<b>15,368,798</b>	<b>1,091,857</b>
<i>NORTH EAST ASIA</i>				
China	8,525,817	7,567,956	7,664,950	570,969
Hong Kong	85,826	86,958	120,372	3,841
Japan	4,037,615	3,115,642	3,044,235	160,146
Korea, Republic Of	3,997,902	3,430,590	3,630,484	238,947
Taiwan, Province of China	1,668,299	1,357,751	908,699	117,954
Negara-Negara Lain/ <i>Others</i>	58	9	58	-
<b>KESATUAN EROPAH</b>	<b>4,293,314</b>	<b>2,683,409</b>	<b>3,100,377</b>	<b>190,501</b>
<i>EUROPEAN UNION E.U.</i>				
Belgium	6,500	23,522	2,731	192
Germany	154,157	134,754	348,132	625
Italy	397,678	451,783	264,301	26,298
Netherlands	2,979,240	1,830,164	2,322,012	131,367
Spain	580,376	230,212	146,238	31,439
Negara-Negara Lain/ <i>Others</i>	175,364	12,974	16,964	579
<b>NEGARA-NEGARA LAIN DI EROPAH</b>				
<i>OTHER EUROPE</i>	<b>229,995</b>	<b>255,757</b>	<b>129,657</b>	<b>10,782</b>
Norway	5,819	16,993	13,706	1,743
Switzerland	293	169	4	-
Turkiye	188,161	207,249	72,660	4,445
United Kingdom <sup>a</sup>	35,716	31,344	43,286	4,594
Negara-Negara Lain/ <i>Others</i>	5	2	2	-
<b>KOMANWEL NEGARA-NEGARA MERDEKA</b>				
<i>COMMONWEALTH OF INDEPENDENT STATES</i>	<b>50,329</b>	<b>2,215</b>	<b>1,755</b>	<b>18</b>
Azerbaijan	1,236	1,188	671	-
Russian Federation	1,476	521	283	-
Negara-Negara Lain/ <i>Others</i>	47,617	506	801	18
<b>OCEANIA</b>	<b>4,613,962</b>	<b>2,957,031</b>	<b>2,438,078</b>	<b>72,252</b>
Australia	4,361,758	2,790,749	2,252,257	72,015
New Zealand	236,168	159,845	183,960	233
Negara-Negara Lain/ <i>Others</i>	16,036	6,437	1,861	5
<b>NEGARA-NEGARA LAIN, t.t.t.l</b>	*	-	-	-
<i>OTHER COUNTRIES, n.e.s</i>				
<b>JUMLAH BESAR</b>	<b>77,094,504</b>	<b>62,805,687</b>	<b>61,331,161</b>	<b>4,271,390</b>
<i>GRAND TOTAL</i>				

Sumber: Jabatan Perangkaan Malaysia

Source: Department of Statistics, Malaysia

\* Terlalu kecil /Negligible

<sup>a</sup> Bermula 1 Februari 2020, United Kingdom bukan lagi sebahagian daripada Kesatuan Eropah.

As of 1 February 2020, the United Kingdom is no longer part of the European Union.

## 16.6b Eksport mengikut Kumpulan Negara/ Negara, Sarawak

Exports by Country Grouping/ Country, Sarawak

Kumpulan Negara/ Negara Country Grouping/ Country	2022 <sup>f</sup>	2023 <sup>f</sup>	2024 <sup>f</sup>	2025 Okt. Oct.
	RM '000			
<b>AFRIKA UTARA</b>	<b>609,962</b>	<b>244,841</b>	<b>597,601</b>	<b>*</b>
<i>NORTH AFRICA</i>				
Algeria	31,760	6,000	34,944	-
Egypt	576,102	205,387	436,849	*
Morocco	1,971	33,423	35,134	-
Lain-Lain/ <i>Others</i>	128	30	90,675	-
<b>NEGARA-NEGARA LAIN DI AFRICA</b>	<b>6,168,509</b>	<b>5,267,247</b>	<b>6,782,071</b>	<b>793,258</b>
<i>OTHER COUNTRIES IN AFRICA</i>				
Ghana	187,343	61,919	147,161	-
Liberia	-	-	34,116	-
Mozambique	755,127	372,604	553,110	127,440
Nigeria	634,286	803,677	662,278	96,540
South Africa, Rep. of	324,970	169,850	825,916	178,830
Tanzania, United Rep. of	343,647	452,294	377,539	-
Lain-Lain/ <i>Others</i>	3,923,138	3,406,903	4,181,951	390,447
<b>AMERIKA TENGAH &amp; SELATAN</b>	<b>493,269</b>	<b>325,992</b>	<b>418,609</b>	<b>7,630</b>
<i>CENTRAL &amp; SOUTH AMERICA</i>				
Argentina	659	256	140	-
Brazil	96,751	15,749	14,527	1,241
Mexico	234,989	233,340	358,611	4,151
Lain-Lain/ <i>Others</i>	160,865	76,647	45,332	2,238
<b>AMERIKA UTARA</b>	<b>1,690,552</b>	<b>1,257,944</b>	<b>3,344,889</b>	<b>119,200</b>
<i>NORTH AMERICA</i>				
Canada	11,125	9,085	24,961	410
U.S.A.	1,679,427	1,248,858	3,319,928	118,790
Lain-Lain/ <i>Others</i>	-	-	-	-
<b>ASIA BARAT</b>	<b>995,039</b>	<b>1,001,226</b>	<b>481,951</b>	<b>27,855</b>
<i>WEST ASIA</i>				
Jordan	3,460	681	1,013	403
Oman	48,545	24,440	30,595	1,545
Saudi Arabia	744,109	586,545	174,600	973
United Arab Emirates	89,751	114,841	107,843	2,548
Yemen, Republic of	75,307	119,073	111,789	21,351.59
Lain-Lain/ <i>Others</i>	33,867	155,647	56,110	1,035
<b>ASIA SELATAN</b>	<b>14,367,652</b>	<b>11,340,531</b>	<b>11,769,210</b>	<b>1,059,400</b>
<i>SOUTH ASIA</i>				
Bangladesh	375,709	523,010	348,815	746
India	13,823,640	10,759,003	11,241,237	1,026,006
Pakistan	63,493	56,470	169,446	32,295
Lain-Lain/ <i>Others</i>	104,809	2,048	9,711	353
<b>ASIA TENGGARA</b>	<b>17,459,559</b>	<b>17,352,603</b>	<b>16,874,446</b>	<b>985,801</b>
<i>SOUTH EAST ASIA</i>				
Brunei Darussalam	2,877,186	3,541,408	2,945,405	35,147
Indonesia, Republic of	1,171,966	1,475,042	1,898,284	159,841
Philippines	605,958	591,184	656,567	20,670
Singapore, Republic of	1,798,140	2,110,718	1,585,373	174,097
Thailand	6,283,021	5,347,754	6,722,772	312,445
Viet Nam, Socialist Rep. of	4,433,852	3,953,139	2,811,576	220,635
Lain-Lain/ <i>Others</i>	4,723,289	333,358	254,469	62,966
<b>MALAYSIA</b>	<b>20,882,685</b>	<b>18,328,357</b>	<b>16,929,094</b>	<b>1,575,834</b>
Malaysia Peninsular	20,626,120	18,005,293	16,654,258	1,546,741
Malaysia Sabah	256,566	323,064	274,836	29,093
Malaysia Sarawak	-	-	-	-

Sumber: Jabatan Perangkaan Malaysia

Source: Department of Statistics, Malaysia

## 16.6b Eksport mengikut Kumpulan Negara/ Negara, Sarawak (Samb.)

Exports by Country Grouping/ Country, Sarawak (Cont'd.)

Kumpulan Negara/ Negara Country Grouping/ Country	2022 <sup>f</sup>	2023 <sup>f</sup>	2024 <sup>f</sup>	2025 Okt. Oct.
	RM `000			
<b>TIMUR LAUT ASIA</b>	<b>78,209,415</b>	<b>65,794,260</b>	<b>68,930,591</b>	<b>5,307,799</b>
<i>NORTH EAST ASIA</i>				
China, People's Republic of	24,457,803	18,514,925	18,194,785	1,521,671
Hong Kong, SAR	503,051	658,088	1,260,418	89,570
Japan	34,646,289	28,734,658	29,130,454	1,839,595
Korea, Republic of	15,362,647	15,163,698	16,677,575	1,796,288
Taiwan	3,234,483	2,720,850	3,664,017	60,532
Lain-Lain/ <i>Others</i>	5,142	2,041	3,342	143
<b>KESATUAN EROPAH</b>	<b>4,647,425</b>	<b>3,903,962</b>	<b>4,052,249</b>	<b>209,668</b>
<i>EUROPEAN UNION</i>				
Germany, Federal Republic of	850,151	817,037	900,501	56,260
Italy	962,646	312,310	502,282	33,888
Netherlands	1,858,529	1,653,256	1,446,557	83,888
Spain	583,491	504,762	451,838	8,013
Lain-Lain/ <i>Others</i>	392,608	616,598	751,071	27,619
<b>NEGARA-NEGARA LAIN DI EROPAH</b>	<b>4,038,104</b>	<b>2,873,876</b>	<b>1,565,593</b>	<b>416,565</b>
<i>OTHER EUROPE</i>				
Norway	1,229	4,363	914	1,467
Switzerland	3,909	7,812	2,208	3
Turkiye	4,004,866	2,791,035	1,492,633	412,575
United Kingdom <sup>a</sup>	28,100	66,602	67,747	2,520
Lain-Lain/ <i>Others</i>	-	4,064	2,091	-
<b>KOMANWEL NEGARA-NEGARA MERDEKA</b>	<b>8,568</b>	<b>39,358</b>	<b>79,369</b>	<b>-</b>
<i>COMMONWEALTH OF INDEPENDENT STATES</i>				
Russian Federation	5,780	39,357	39,996	-
Ukraine	-	-	-	-
Lain-Lain/ <i>Others</i>	2,788	1	39,372	-
<b>OCEANIA</b>	<b>3,454,745</b>	<b>3,105,667</b>	<b>3,052,976</b>	<b>318,589</b>
Australia	2,928,923	2,730,066	2,568,011	309,703
New Zealand	234,206	120,348	229,642	805
Papua New Guinea	243,735	206,019	206,439	6,473
Lain-Lain/ <i>Others</i>	47,880	49,234	48,884	1,608
<b>NEGARA-NEGARA LAIN, t.s.t.l</b>	<b>7,934</b>	<b>-</b>	<b>-</b>	<b>-</b>
<i>OTHER COUNTRIES, n.e.s</i>				
<b>JUMLAH BESAR</b>	<b>153,033,418</b>	<b>130,835,864</b>	<b>134,878,649</b>	<b>10,821,601</b>
<i>GRAND TOTAL</i>				

Sumber: Jabatan Perangkaan Malaysia

Source: Department of Statistics, Malaysia

\* Terlalu kecil /Negligible

<sup>a</sup> EU dianggotai oleh 27 buah negara di mana United Kingdom bukan lagi sebahagian daripada Kesatuan Eropah bermula 1 Februari 2020.  
The EU consists of 27 countries as the United Kingdom is no longer part of the European Union as of 1 February 2020.

## 16.7a Import mengikut Kumpulan Negara/ Negara, Sabah

Imports by Country Grouping/ Country, Sabah

Kumpulan Negara/ Negara Country Grouping/ Country	2022	2023	2024	2025 <sup>P</sup> Okt. Oct.
	RM '000			
<b>AFRIKA UTARA</b> <i>NORTH AFRICA</i>	<b>60,156</b>	<b>64,679</b>	<b>80,457</b>	<b>6,530</b>
Egypt	59,378	62,635	79,904	6,528
Morocco	73	321	84	2
Tunisia	705	1,705	423	-
Negara-Negara Lain/ <i>Others</i>	*	18	46	-
<b>NEGARA-NEGARA LAIN DI AFRIKA</b> <i>OTHER AFRICA</i>	<b>32,075</b>	<b>41,028</b>	<b>30,944</b>	<b>6,096</b>
Cameroon	47	621	741	1
Gabon	228	768	598	102
South Africa	31,163	29,344	26,610	5,918
Negara-Negara Lain/ <i>Others</i>	637	10,336	2,995	74
<b>AMERIKA TENGAH &amp; SELATAN</b> <i>CENTRAL &amp; SOUTH AMERICA</i>	<b>1,025,330</b>	<b>729,400</b>	<b>834,052</b>	<b>12,782</b>
Argentina	514,388	542,230	483,566	8,361
Brazil	469,355	140,957	301,398	751
Mexico	8,909	22,240	19,560	2,323
Peru	27,122	16,840	20,383	1,093
Negara-Negara Lain/ <i>Others</i>	5,555	7,133	9,144	255
<b>AMERIKA UTARA</b> <i>NORTH AMERICA</i>	<b>1,298,231</b>	<b>1,415,700</b>	<b>1,416,559</b>	<b>118,099</b>
Canada	460,942	199,188	336,088	19,648
United States	837,289	1,216,513	1,080,471	98,451
Negara-Negara Lain/ <i>Others</i>	-	-	-	-
<b>ASIA BARAT</b> <i>WEST ASIA</i>	<b>628,173</b>	<b>892,187</b>	<b>382,759</b>	<b>129,042</b>
Jordan	242,014	168,217	54,779	26,176
Oman	5,548	2,089	5,334	1,533
Qatar	-	4	566	-
Saudi Arabia	4,228	3,118	10,116	705
United Arab Emirates	52,183	63,080	54,777	4,578
Negara-Negara Lain/ <i>Others</i>	324,201	655,679	257,187	96,050
<b>ASIA SELATAN</b> <i>SOUTH ASIA</i>	<b>593,294</b>	<b>517,014</b>	<b>710,132</b>	<b>35,885</b>
India	527,072	438,806	576,570	33,863
Pakistan	61,479	72,185	126,298	1,603
Sri Lanka	2,605	3,872	4,920	94
Negara-Negara Lain/ <i>Others</i>	2,138	2,150	2,344	325
<b>ASIA TENGGARA</b> <i>SOUTH EAST ASIA</i>	<b>29,383,490</b>	<b>30,533,416</b>	<b>35,077,243</b>	<b>3,278,590</b>
Brunei Darussalam	4,236	10,788	5,202	885
Cambodia	12,790	13,355	20,380	1,435
Indonesia	1,119,471	841,648	1,260,026	74,348
Myanmar	8,919	8,202	9,986	355
Philippines	95,844	92,537	91,265	3,889
Singapore	556,403	653,140	795,415	86,035
Thailand	1,190,047	1,495,608	1,607,559	164,564
Viet Nam	1,260,852	1,278,073	1,284,204	105,069

Sumber: Jabatan Perangkaan Malaysia

Source: Department of Statistics, Malaysia



## 16.7a Import mengikut Kumpulan Negara/ Negara, Sabah (Samb.)

Imports by Country Grouping/ Country, Sabah (Cont'd.)

Kumpulan Negara/ Negara Country Grouping/ Country	2022	2023	2024 <sup>P</sup>	2025 <sup>P</sup> Okt. Oct.
	RM '000			
Malaysia, Peninsular	25,179,165	26,043,235	29,912,745	2,838,894
Malaysia, Sabah	420	-	7	-
Malaysia, Sarawak	134,081	76,331	76,094	3,114
Negara-Negara Lain/Others	27,965	20,499	14,360	-
<b>TIMUR LAUT ASIA</b>	<b>5,404,295</b>	<b>6,137,340</b>	<b>5,554,690</b>	<b>518,555</b>
<i>NORTH EAST ASIA</i>				
China	3,713,970	4,208,724	4,309,640	423,712
Hong Kong	16,953	23,163	27,950	3,597
Japan	575,883	731,049	818,436	45,902
Korea, Republic Of	991,185	1,023,016	305,823	33,763
Taiwan, Province of China	106,273	151,304	92,685	11,438
Negara-Negara Lain/Others	31	83	157	142
<b>KESATUAN EROPAH</b>	<b>1,250,577</b>	<b>823,246</b>	<b>1,104,221</b>	<b>77,435</b>
<i>EUROPEAN UNION E.U.</i>				
Denmark	81,909	57,721	73,380	6,372
France	61,804	117,829	139,031	6,578
Germany	246,477	318,312	344,266	13,143
Italy	118,564	102,665	181,344	23,592
Netherlands	70,475	80,732	85,674	4,591
Spain	27,105	27,553	80,695	1,904
Negara-Negara Lain/Others	644,243	118,433	199,832	21,255
<b>NEGARA-NEGARA LAIN DI EROPAH</b>				
<i>OTHER EUROPE</i>	<b>400,057</b>	<b>417,667</b>	<b>590,703</b>	<b>61,909</b>
Norway	86,372	68,396	153,622	16,692
Switzerland	43,353	21,413	39,314	508
Turkiye	41,857	29,436	23,463	3,735
United Kingdom <sup>a</sup>	226,122	296,932	374,130	40,970
Negara-Negara Lain/Others	2,353	1,489	175	4
<b>KOMANWEL NEGARA-NEGARA MERDEKA</b>				
<i>COMMONWEALTH OF INDEPENDENT STATES</i>	<b>264,996</b>	<b>97,774</b>	<b>229,536</b>	<b>38,959</b>
Belarus	1,569	-	1	-
Moldova	13	-	153	-
Russian Federation	259,926	88,247	218,988	37,998
Ukraine	3,274	9,364	7,364	952
Negara-Negara Lain/Others	214	162	3,029	9
<b>OCEANIA</b>	<b>572,311</b>	<b>488,210</b>	<b>435,814</b>	<b>26,279</b>
Australia	427,598	344,307	290,296	16,739
New Zealand	144,019	143,324	142,967	9,343
Negara-Negara Lain/Others	694	578	2,551	197
<b>NEGARA-NEGARA LAIN, t.t.t.l</b>	-	12	5	-
<i>OTHER COUNTRIES, n.e.s</i>				
<b>JUMLAH BESAR</b>	<b>40,925,044</b>	<b>42,157,713</b>	<b>46,447,116</b>	<b>4,310,161</b>
<i>GRAND TOTAL</i>				

Sumber: Jabatan Perangkaan Malaysia

Source: Department of Statistics, Malaysia

\* Terlalu kecil /Negligible

<sup>a</sup> Bermula 1 Februari 2020, United Kingdom bukan lagi sebahagian daripada Kesatuan Eropah.

As of 1 February 2020, the United Kingdom is no longer part of the European Union.

## 16.7b Import mengikut Kumpulan Negara/ Negara, Sarawak

Imports by Country Grouping/ Country, Sarawak

Kumpulan Negara/ Negara Country Grouping/ Country	2022 <sup>f</sup>	2023 <sup>f</sup>	2024 <sup>f</sup>	2025 Okt. Oct.
	RM '000			
<b>AFRIKA UTARA</b>	<b>74,703</b>	<b>58,386</b>	<b>53,664</b>	<b>2,595</b>
<i>NORTH AFRICA</i>				
Algeria	3,866	5,783	14	-
Egypt	49,675	48,636	50,163	2,101
Morocco	1,245	1,446	3,236	494
Lain-Lain/ <i>Others</i>	19,917	2,521	250	-
<b>NEGARA-NEGARA LAIN DI AFRIKA</b>	<b>956,496</b>	<b>920,071</b>	<b>860,097</b>	<b>92,260</b>
<i>OTHER COUNTRIES IN AFRICA</i>				
South Africa, Rep. of	732,674	571,787	465,972	51,457
Tanzania, United Rep. of	-	91,513	35,324	-
Lain-Lain/ <i>Others</i>	223,822	256,771	358,801	40,803
<b>AMERIKA TENGAH &amp; SELATAN</b>	<b>1,126,427</b>	<b>1,114,625</b>	<b>999,531</b>	<b>44,632</b>
<i>CENTRAL &amp; SOUTH AMERICA</i>				
Argentina	639,229	680,165	657,677	6,048
Brazil	200,322	142,521	144,068	12,270
Mexico	15,131	12,092	11,099	1,210
Lain-Lain/ <i>Others</i>	271,746	279,847	186,688	25,104
<b>AMERIKA UTARA</b>	<b>1,384,127</b>	<b>1,379,508</b>	<b>1,915,473</b>	<b>87,605</b>
<i>NORTH AMERICA</i>				
Canada	565,049	360,822	144,668	4,096
U.S.A.	819,078	1,018,686	1,770,805	83,509
Lain-Lain/ <i>Others</i>	-	-	-	-
<b>ASIA BARAT</b>	<b>619,493</b>	<b>358,525</b>	<b>346,053</b>	<b>9,221</b>
<i>WEST ASIA</i>				
Jordan	293,071	161,717	85,236	5
Oman	16,834	6,437	9,453	2,771
Saudi Arabia	45,909	97,184	110,362	76
United Arab Emirates	124,331	78,659	137,901	5,945
Yemen, Republic of	5,119	2,072	2,028	375
Lain-Lain/ <i>Others</i>	134,229	12,455	1,074	50
<b>ASIA SELATAN</b>	<b>1,004,889</b>	<b>807,569</b>	<b>1,055,068</b>	<b>49,278</b>
<i>SOUTH ASIA</i>				
Bangladesh	8,082	5,595	5,348	1,413
India	871,466	632,349	911,345	43,739
Pakistan	121,525	164,782	134,962	3,664
Lain-Lain/ <i>Others</i>	3,816	4,843	3,413	462
<b>ASIA TENGGARA</b>	<b>9,375,931</b>	<b>8,560,584</b>	<b>9,379,545</b>	<b>987,479</b>
<i>SOUTH EAST ASIA</i>				
Brunei Darussalam	164,768	289,368	446,697	8,795
Indonesia, Republic of	3,545,163	3,005,973	3,780,998	573,291
Philippines	228,445	162,249	94,274	2,246
Singapore, Republic of	3,396,823	2,959,697	2,687,508	202,947
Thailand	964,202	1,097,506	1,010,207	89,573
Viet Nam, Socialist Rep. of	919,056	941,232	1,272,837	99,590
Lain-Lain/ <i>Others</i>	157,474	104,559	87,024	11,036

Sumber: Jabatan Perangkaan Malaysia

Source: Department of Statistics, Malaysia

## 16.7b Import mengikut Kumpulan Negara/ Negara, Sarawak (Samb.)

Imports by Country Grouping/ Country, Sarawak (Cont'd.)

Kumpulan Negara/ Negara Country Grouping/ Country	2022 <sup>f</sup>	2023 <sup>f</sup>	2024 <sup>f</sup>	2025 Okt. Oct.
	RM `000			
<b>MALAYSIA</b>	<b>28,032,006</b>	<b>29,807,075</b>	<b>31,601,165</b>	<b>2,689,041</b>
Malaysia Peninsular	27,858,557	29,764,828	31,582,226	2,688,129
Malaysia Sabah	166,606	41,669	17,757	911
Malaysia Sarawak	6,843	578	1,182	-
<b>TIMUR LAUT ASIA</b>	<b>16,787,350</b>	<b>15,239,272</b>	<b>13,813,197</b>	<b>883,875</b>
<i>NORTH EAST ASIA</i>				
China, People's Republic of	12,171,727	9,910,032	9,191,047	673,627
Hong Kong, SAR	48,287	195,275	198,050	7,894
Japan	2,178,107	2,634,982	2,515,020	118,163
Korea, Republic of	1,921,782	2,100,745	1,245,940	55,386
Taiwan	467,385	398,080	663,139	28,806
Lain-Lain/ <i>Others</i>	62	158	1	-
<b>KESATUAN EROPAH</b>	<b>1,628,763</b>	<b>2,344,691</b>	<b>1,563,530</b>	<b>102,423</b>
<i>EUROPEAN UNION</i>				
Germany, Federal Republic of	431,126	850,108	386,348	27,364
Italy	281,354	307,308	227,365	24,117
Netherlands	193,705	198,637	242,418	9,798
Spain	68,710	205,111	95,506	6,046
Lain-Lain/ <i>Others</i>	653,869	783,528	611,894	35,097
<b>NEGARA-NEGARA LAIN DI EROPAH</b>	<b>276,488</b>	<b>338,040</b>	<b>362,795</b>	<b>69,773</b>
<i>OTHER EUROPE</i>				
Norway	23,710	81,813	37,071	30,939
Switzerland	71,408	27,880	58,828	22,651
Turkiye	13,542	27,951	30,798	8,004
United Kingdom <sup>a</sup>	166,713	199,186	235,472	8,131
Lain-Lain/ <i>Others</i>	1,115	1,210	626	47.37
<b>KOMANWEL NEGARA-NEGARA MERDEKA</b>	<b>206,711</b>	<b>219,263</b>	<b>366,923</b>	<b>3,976</b>
<i>COMMONWEALTH OF INDEPENDENT STATES</i>				
Russian Federation	201,207	214,805	353,069	476
Ukraine	3,174	3,001	13,455	3,490
Lain-Lain/ <i>Others</i>	2,330	1,457	399	10
<b>OCEANIA</b>	<b>2,709,420</b>	<b>1,435,888</b>	<b>1,454,079</b>	<b>102,299</b>
Australia	2,475,056	1,291,843	1,317,285	88,464
New Zealand	179,519	128,253	126,741	8,182
Lain-Lain/ <i>Others</i>	54,845	15,792	10,053	5,653
<b>NEGARA-NEGARA LAIN, t.s.t.l</b>	<b>11,817</b>	<b>52</b>	<b>5,324</b>	<b>*</b>
<i>OTHER COUNTRIES, n.e.s</i>				
<b>JUMLAH BESAR</b>	<b>64,194,621</b>	<b>62,583,550</b>	<b>63,776,446</b>	<b>5,124,456</b>
<b>GRAND TOTAL</b>				

Sumber: Jabatan Perangkaan Malaysia

Source: Department of Statistics, Malaysia

\* Terlalu kecil /Negligible

<sup>a</sup> EU dianggotai oleh 27 buah negara di mana United Kingdom bukan lagi sebahagian daripada Kesatuan Eropah bermula

1 Februari 2020.

The EU consists of 27 countries as the United Kingdom is no longer part of the European Union as of 1 February 2020.



# **PENGANGKUTAN**

*TRANSPORT*

**17**

**Muka surat ini sengaja dibiarkan kosong.**  
*This page is deliberately left blank.*

# 17.1 Statistik Kereta Api - Sabah

## Railway Statistics - Sabah

Tempoh Period	Bilangan perjalanan penumpang <i>Number of passenger journeys</i>	Bilangan kilometer penumpang <i>Number of Passenger kilometre</i>	Jumlah tan barang <i>Total freight tonnage</i>	Jumlah tan kilometer barang <i>Total freight tonnage kilometre</i>	
	'000	'000	'000 tan metrik tonnes	'000	
2020	206.9	6,479.8	2.3	2.3	
2021	128.0	3,697.0	21.0	2.0	
2022	424.0	16,314.4	9.9	262.1	
2023	519.8	18,122.4	7.7	164.5	
2024	488.2	20,536.0	5.5	93.0	
<hr/>					
2023	Jan.	36.3	1,322.7	3.7	88.0
	Feb.	33.1	1,199.9	1.9	46.5
	Mac	41.3	1,524.2	0.3	7.5
	Apr.	40.9	1,379.6	0.0	0.3
	Mei	46.0	1,530.7	0.0	0.2
	Jun	48.1	1,528.2	0.0	0.9
	Jul.	45.8	1,350.7	0.2	2.4
	Ogos	43.6	1,436.6	0.2	0.2
	Sep.	43.1	1,511.9	0.6	2.1
	Okt.	45.2	1,598.8	0.3	6.1
	Nov.	45.3	1,641.1	0.4	8.7
	Dis.	51.1	2,097.8	0.1	1.6
2024	Jan.	39.7	1,592.8	0.1	11.5
	Feb.	45.2	1,976.8	0.7	16.0
	Mac	39.1	1,745.2	1.0	24.1
	Apr.	42.9	1,726.0	0.1	2.6
	Mei	41.8	1,729.2	0.0	0.8
	Jun	41.2	1,806.8	0.0	0.9
	Jul.	36.9	1,551.7	0.0	0.3
	Ogos	39.1	1,664.9	0.1	0.3
	Sep.	42.4	1,754.0	2.3	8.1
	Okt.	38.4	1,516.4	0.8	19.7
	Nov.	38.6	1,491.3	0.3	7.8
	Dis.	42.9	1,981.1	0.0	0.9
2025	Jan.	40.9	1,777.7	0.0	0.9
	Feb.	36.6	1,597.4	0.0	1.0
	Mac	25.7	754.6	0.4	9.0
	Apr.	36.5	1,497.1	0.3	6.8
	Mei	35.0	1,380.0	0.7	15.8
	Jun	36.7	1,525.6	0.4	10.9
	Jul.	35.8	1,215.6	0.6	13.9
	Ogos	37.9	1,318.6	0.7	17.8
	Sep.	31.5	1,141.5	0.4	8.6
	Okt.	41.3	1,519.5	8.1	0.3

Sumber : Jabatan Keretapi Negeri Sabah

Source : Sabah State Railway Department

## 17.2a Pendaftaran Baru Kenderaan Bermotor - Sabah

### New Registration of Motor Vehicles - Sabah

Tempoh Period	Kenderaan berdaftar dalam tempoh <i>Number of vehicles registered during period</i>	Motosikal <i>Motorcycles</i>	Motokar <i>Motorcars</i>	Kenderaan awam <i>Public vehicles</i>	Kenderaan barang <i>Goods vehicles</i>	Lain-lain kenderaan <i>Other vehicles</i>	
	Bilangan Number						
2020	<b>21,588</b>	12,536	6,664	36	1,415	793	
2021	<b>14,795</b>	6,361	6,523	51	2,023	1,265	
2022	<b>19,930</b>	7,517	7,621	79	2,557	2,156	
2023	<b>22,754</b>	8,648	8,939	156	2,669	2,342	
2024	<b>25,214</b>	10,597	9,636	268	2,503	2,210	
<hr/>							
2023	Jan.	<b>1,723</b>	682	676	5	198	162
	Feb.	<b>1,696</b>	694	605	5	187	205
	Mac	<b>2,193</b>	840	866	16	266	205
	Apr.	<b>1,496</b>	581	569	0	176	170
	Mei	<b>1,723</b>	700	588	9	216	210
	Jun	<b>2,024</b>	794	747	10	250	223
	Jul.	<b>1,840</b>	693	646	30	232	239
	Ogos	<b>2,226</b>	781	998	24	225	198
	Sep.	<b>1,818</b>	656	713	11	245	193
	Okt.	<b>2,047</b>	707	895	16	227	202
	Nov.	<b>1,986</b>	804	781	12	202	187
	Dis.	<b>1,982</b>	716	855	18	245	148
2024	Jan.	<b>1,978</b>	882	669	26	229	172
	Feb.	<b>1,649</b>	719	587	32	178	133
	Mac	<b>2,221</b>	829	912	47	233	200
	Apr.	<b>1,757</b>	776	616	28	196	141
	Mei	<b>1,821</b>	820	631	41	154	175
	Jun	<b>1,958</b>	829	750	12	175	192
	Jul.	<b>2,239</b>	970	822	17	202	228
	Ogos	<b>2,152</b>	978	705	11	249	209
	Sep.	<b>1,867</b>	841	630	9	213	174
	Okt.	<b>2,287</b>	1,005	836	16	218	212
	Nov.	<b>2,297</b>	981	860	16	212	228
	Dis.	<b>2,988</b>	967	1,618	13	244	146
2025	Jan.	<b>1,886</b>	1,001	526	12	147	200
	Feb.	<b>2,037</b>	1,028	687	9	146	167
	Mac	<b>2,328</b>	1,109	756	22	193	248
	Apr.	<b>2,196</b>	976	832	8	179	201
	Mei	<b>2,383</b>	1,083	921	6	171	202
	Jun	<b>2,531</b>	1,099	943	13	248	228
	Julai	<b>2,680</b>	1,125	1,056	22	201	276
	Ogos	<b>2,717</b>	1,161	1,045	14	216	281
	Sep.	<b>2,338</b>	893	1,012	16	168	249

Sumber : Jabatan Pengangkutan Jalan, Malaysia

Source : Road Transport Department, Malaysia

## 17.2b Pendaftaran Baru Kenderaan Bermotor - Sarawak

*New Registration of Motor Vehicles - Sarawak*

Tempoh <i>Period</i>	Kenderaan berdaftar dalam tempoh <i>Number of vehicles registered during period</i>	Motosikal <i>Motorcycles</i>	Motokar <i>Motorcars</i>	Kenderaan awam <i>Public vehicles</i>	Kenderaan barang <i>Goods vehicles</i>	Lain-lain kenderaan <i>Other vehicles</i>	
	<b>Bilangan</b> <i>Number</i>						
2020	<b>31,447</b>	19,797	7,600	38	2,428	1,584	
2021	<b>31,291</b>	18,862	7,487	12	2,935	1,995	
2022	<b>33,960</b>	17,693	9,951	18	3,206	3,092	
2023	<b>31,573</b>	15,592	10,258	49	3,084	2,590	
2024	<b>27,342</b>	13,433	9,048	86	2,460	2,315	
<hr/>							
2023	Jan.	<b>2,251</b>	1,207	657	2	196	189
	Feb.	<b>2,776</b>	1,281	991	15	258	231
	Mac	<b>3,143</b>	1,567	978	8	302	288
	Apr.	<b>2,484</b>	1,337	730	0	221	196
	Mei	<b>2,957</b>	1,580	808	3	313	253
	Jun	<b>2,319</b>	1,208	700	3	229	179
	Jul.	<b>2,640</b>	1,342	822	3	277	196
	Ogos	<b>2,708</b>	1,315	831	1	315	246
	Sep.	<b>2,401</b>	1,119	838	6	234	204
	Okt.	<b>2,657</b>	1,185	967	4	277	224
	Nov.	<b>2,586</b>	1,296	821	4	267	198
	Dis.	<b>2,651</b>	1,155	1,115	0	195	186
2024	Jan.	<b>2,491</b>	1,185	883	3	220	200
	Feb.	<b>2,118</b>	1,173	597	1	180	167
	Mac	<b>2,688</b>	1,242	1,010	6	217	213
	Apr.	<b>2,313</b>	1,193	762	0	200	158
	Mei	<b>2,614</b>	1,283	864	7	224	236
	Jun	<b>2,128</b>	1,035	682	36	204	171
	Jul.	<b>2,670</b>	1,290	869	8	273	230
	Ogos	<b>2,629</b>	1,346	803	1	269	210
	Sep.	<b>2,432</b>	1,163	778	17	220	254
	Okt.	<b>2,725</b>	1,344	879	3	250	249
	Nov.	<b>2,534</b>	1,179	921	4	203	227
	Dis.	<b>2,953</b>	1,141	1,338	3	279	192
2025	Jan.	<b>1,975</b>	1,085	529	0	145	216
	Feb.	<b>2,072</b>	1,006	719	0	159	188
	Mac	<b>2,405</b>	1,123	823	3	225	231
	Apr.	<b>2,569</b>	1,249	855	6	208	251
	Mei	<b>2,910</b>	1,337	1,047	2	246	278
	Jun	<b>2,260</b>	1,005	809	3	199	244
	Julai	<b>2,858</b>	1,311	861	5	339	342
	Ogos	<b>2,736</b>	1,218	969	13	252	284
	Sep.	<b>2,439</b>	1,079	892	2	234	232

Sumber : Jabatan Pengangkutan Jalan, Malaysia

Source : Road Transport Department, Malaysia



## 17.3a

## Ketibaan dan Pelayaran Kapal Laut yang Terlibat dalam Perdagangan Antarabangsa di Pelabuhan - Sabah

Arrivals and Departures of Ocean-Going Vessels Engaged in International Trade at Ports - Sabah

Tempoh Period	Jumlah Total				Kota Kinabalu				
	Ketibaan Arrivals		Belayar Departures		Ketibaan Arrivals		Belayar Departures		
	'000		'000		'000		'000		
	Bil. No.	T.B.B. N.R.T.	Bil. No.	T.B.B. N.R.T.	Bil. No.	T.B.B. N.R.T.	Bil. No.	T.B.B. N.R.T.	
2020	2,629	14,272	2,629	14,272	339	5,114	339	5,114	
2021	2,452	13,709	2,452	13,709	358	4,651	358	4,651	
2022	2,529	13,189	2,529	13,189	361	4,927	361	4,927	
2023	2,428	12,672	2,428	12,672	413	5,088	413	5,088	
2024	2,421	13,052	2,421	13,052	437	4,938	437	4,938	
2023	Jan.	205	974	205	974	29	427	29	427
	Feb.	196	988	196	988	32	467	32	467
	Mac	258	1,216	258	1,216	54	542	54	542
	Apr.	210	1,028	210	1,028	32	342	32	342
	Mei	193	963	193	963	32	373	32	373
	Jun	169	993	169	993	29	388	29	388
	Jul.	180	1,011	180	1,011	33	310	33	310
	Ogos	192	1,039	192	1,039	41	523	41	523
	Sep.	192	1,031	192	1,031	30	374	30	374
	Okt.	205	1,000	205	1,000	32	364	32	364
	Nov.	214	1,334	214	1,334	36	601	36	601
	Dis.	214	1,094	214	1,094	33	376	33	376
2024	Jan.	219	1,311	219	1,311	41	599	41	599
	Feb.	204	986	204	986	37	368	37	368
	Mac	209	1,291	209	1,291	40	381	40	381
	Apr.	199	1,089	199	1,089	28	409	28	409
	Mei	209	1,049	209	1,049	35	357	35	357
	Jun <sup>r</sup>	200	1,015	200	1,015	41	425	41	425
	Jul.	215	1,076	215	1,076	41	426	41	426
	Ogos	177	978	177	978	39	390	39	390
	Sep.	192	967	192	967	33	269	33	269
	Okt.	193	1,145	193	1,145	32	521	32	521
	Nov.	197	973	197	973	34	371	34	371
	Dis.	207	1,173	207	1,173	36	423	36	423
2025	Jan.	193	1,280	193	1,280	42	644	42	644
	Feb.	162	1,026	162	1,026	26	437	26	437
	Mac	191	1,092	191	1,092	29	403	29	403
	Apr.	185	1,148	185	1,148	38	562	38	562
	Mei	175	1,095	175	1,095	24	409	24	409
	Jun	186	1,041	186	1,041	31	347	31	347
	Julai	193	1,163	193	1,163	34	516	34	516
	Ogos	191	979	191	979	25	315	25	315
	Sep.	184	1,050	184	1,050	30	415	30	415
	Okt.	198	1,164	198	1,164	35	444	35	444

Sumber / Source : Sabah Ports Sdn. Bhd.

## 17.3a

## Ketibaan dan Pelayaran Kapal Laut yang Terlibat dalam Perdagangan Antarabangsa di Pelabuhan - Sabah (Samb.)

Arrivals and Departures of Ocean-Going Vessels Engaged in International Trade at Ports - Sabah (Cont'd.)

Tempoh Period	Sandakan				Tawau				Lahad Datu				
	Ketibaan Arrivals		Belayar Departures		Ketibaan Arrivals		Belayar Departures		Ketibaan Arrivals		Belayar Departures		
	'000		'000		'000		'000		'000		'000		
	Bil. No.	T.B.B. N.R.T.	Bil. No.	T.B.B. N.R.T.	Bil. No.	T.B.B. N.R.T.	Bil. No.	T.B.B. N.R.T.	Bil. No.	T.B.B. N.R.T.	Bil. No.	T.B.B. N.R.T.	
2020	756	2,599	756	2,599	544	997	544	997	500	2,745	500	2,745	
2021	647	2,895	647	2,895	547	1,163	547	1,163	449	2,665	449	2,665	
2022	654	2,700	654	2,700	658	1,251	658	1,251	432	2,192	432	2,192	
2023	709	2,455	709	2,455	485	1,151	485	1,151	332	1,395	332	1,395	
2024	776	2,803	776	2,803	398	1,317	398	1,317	323	1,580	323	1,580	
2023	Jan.	55	166	55	166	57	90	57	90	27	83	27	83
	Feb.	64	186	64	186	51	102	51	102	22	93	22	93
	Mac	62	180	62	180	60	83	60	83	36	162	36	162
	Apr.	56	231	56	231	54	104	54	104	28	113	28	113
	Mei	51	172	51	172	40	90	40	90	31	131	31	131
	Jun	56	203	56	203	22	92	22	92	24	85	24	85
	Jul.	59	210	59	210	21	124	21	124	24	112	24	112
	Ogos	56	169	56	169	36	74	36	74	22	97	22	97
	Sep.	61	249	61	249	37	112	37	112	25	107	25	107
	Okt.	59	196	59	196	31	93	31	93	30	94	30	94
	Nov.	68	271	68	271	32	101	32	101	32	130	32	130
	Dis.	62	223	62	223	44	83	44	83	31	188	31	188
2024	Jan.	75	272	75	272	33	108	33	108	25	117	25	117
	Feb.	61	216	61	216	43	91	43	91	25	128	25	128
	Mac	65	276	65	276	33	291	33	291	26	119	26	119
	Apr.	63	236	63	236	35	96	35	96	33	169	33	169
	Mei	64	224	64	224	38	105	38	105	27	141	27	141
	Jun	71	232	71	232	36	122	36	122	19	86	19	86
	Jul.	61	199	61	199	42	85	42	85	30	150	30	150
	Ogos	56	181	56	181	27	107	27	107	20	128	20	128
	Sep.	60	263	60	263	32	88	32	88	30	144	30	144
	Okt.	64	203	64	203	27	56	27	56	27	128	27	128
	Nov.	64	227	64	227	30	81	30	81	27	108	27	108
	Dis.	72	274	72	274	22	86	22	86	34	162	34	162
2025	Jan.	64	264	64	264	33	87	33	87	19	105	19	105
	Feb.	47	177	47	177	30	73	30	73	22	131	22	131
	Mac	62	236	62	236	32	83	32	83	23	145	23	145
	Apr.	54	203	54	203	29	73	29	73	22	104	22	104
	Mei	62	270	62	270	26	78	26	78	19	121	19	121
	Jun	60	240	60	240	23	97	23	97	25	110	25	110
	Julai	58	221	58	221	29	80	29	80	28	114	28	114
	Ogos	67	228	67	228	30	92	30	92	21	106	21	106
	Sep.	63	228	63	228	28	80	28	80	23	135	23	135
	Okt.	60	270	60	270	21	98	21	98	26	99	26	99

Sumber / Source : Sabah Ports Sdn. Bhd.

## 17.3a

## Ketibaan dan Pelayaran Kapal Laut yang Terlibat dalam Perdagangan Antarabangsa di Pelabuhan - Sabah (Samb.)

Arrivals and Departures of Ocean-Going Vessels Engaged in International Trade at Ports - Sabah (Cont'd.)

Tempoh Period	Sepanggar Bay Oil Terminal (SBOT)				Sepanggar Bay Container Port (SBCP)				Pelabuhan lain <sup>1</sup> Other Ports				
	Ketibaan Arrivals		Belayar Departures		Ketibaan Arrivals		Belayar Departures		Ketibaan Arrivals		Belayar Departures		
	'000		'000		'000		'000		'000		'000		
	Bil. No.	T.B.B. N.R.T.	Bil. No.	T.B.B. N.R.T.	Bil. No.	T.B.B. N.R.T.	Bil. No.	T.B.B. N.R.T.	Bil. No.	T.B.B. N.R.T.	Bil. No.	T.B.B. N.R.T.	
2020	200	820	200	820	154	1,389	154	1,389	136	607	136	607	
2021	199	849	199	849	102	819	102	819	150	668	150	668	
2022	212	837	212	837	101	776	101	776	111	507	111	507	
2023	196	782	221	782	163	1,262	163	1,262	105	540	105	540	
2024	238	832	238	832	144	1,017	144	1,017	105	564	105	564	
2023	Jan.	18	74	18	74	12	97	12	97	7	36	7	36
	Feb.	12	42	12	42	10	78	10	78	5	21	5	21
	Mac	19	81	19	81	12	104	12	104	15	64	15	64
	Apr.	17	56	17	56	14	118	14	118	9	62	9	62
	Mei	19	57	19	57	11	86	11	86	9	54	9	54
	Jun	16	75	16	75	13	108	13	108	9	42	9	42
	Jul.	17	70	17	70	15	117	15	117	11	67	11	67
	Ogos	16	54	16	54	16	103	16	103	5	21	5	21
	Sep.	19	54	19	54	15	111	15	111	5	25	5	25
	Okt.	25	81	25	81	17	127	17	127	11	44	11	44
	Nov.	23	72	23	72	15	109	15	109	8	49	8	49
	Dis.	20	65	20	65	13	104	13	104	11	57	11	57
2024	Jan.	24	82	24	82	13	100	13	100	8	32	8	32
	Feb.	19	56	19	56	13	99	13	99	6	29	6	29
	Mac	21	72	21	72	16	106	16	106	8	45	8	45
	Apr.	21	77	21	77	12	71	12	71	7	31	7	31
	Mei	18	70	18	70	14	92	14	92	13	59	13	59
	Jun	15	50	15	50	12	76	12	76	6	24	6	24
	Jul.	20	72	20	72	9	67	9	67	12	77	12	77
	Ogos	17	54	17	54	11	82	11	82	7	36	7	36
	Sep.	20	75	20	75	8	69	8	69	9	59	9	59
	Okt.	22	80	22	80	13	98	13	98	8	58	8	58
	Nov.	22	80	22	80	10	62	10	62	10	44	10	44
	Dis.	19	64	19	64	13	95	13	95	11	70	11	70
2025	Jan.	18	74	18	74	12	83	12	83	5	23	5	23
	Feb.	19	70	19	70	9	72	9	72	9	68	9	68
	Mac	24	74	24	74	15	122	15	122	6	29	6	29
	Apr.	20	64	20	64	14	100	14	100	8	42	8	42
	Mei	22	78	22	78	13	104	13	104	9	34	9	34
	Jun	24	83	24	83	12	86	12	86	11	78	11	78
	Julai	23	75	23	75	11	83	11	83	10	72	10	72
	Ogos	23	80	23	80	16	119	16	119	9	38	9	38
	Sep.	18	65	18	65	14	88	14	88	8	39	8	39
	Okt.	28	101	28	101	14	99	14	99	14	53	14	53

Nota / Note :

Sumber / Source : Sabah Ports Sdn. Bhd.

<sup>1</sup> Merujuk kepada Kudat dan Kunak

Refers to Kudat dan Kunak

## 17.3b Ketibaan dan Pelayaran Kapal Laut yang Terlibat dalam Perdagangan Antarabangsa di Pelabuhan - Sarawak

*Arrivals and Departures of Ocean-Going Vessels Engaged in International Trade at Ports - Sarawak*

Tempoh Period	Jumlah Total				Kuching				
	Ketibaan Arrivals		Belayar Departures		Ketibaan Arrivals		Belayar Departures		
	Bil. No.	'000 T.B.B. N.R.T.	Bil. No.	'000 T.B.B. N.R.T.	Bil. No.	'000 T.B.B. N.R.T.	Bil. No.	'000 T.B.B. N.R.T.	
2020	3,900	29,473	3,842	29,294	1,060	3,665	826	3,199	
2021	3,752	28,039	3,609	27,843	973	3,563	730	3,117	
2022	2,142	23,515	2,075	22,011	941	3,408	691	2,719	
2023	4,565	27,713	3,955	27,482	1,030	3,844	760	3,401	
2024	4,360	25,321	4,334	25,957	943	4,082	839	3,723	
2023	Jan.	366	2,433	399	2,393	80	265	57	238
	Feb.	328	2,127	322	2,191	76	265	53	237
	Mac	376	2,541	396	2,267	94	317	62	274
	Apr.	366	2,078	322	2,118	83	259	66	250
	Mei	413	2,256	377	2,266	96	286	70	248
	Jun	401	2,343	371	2,275	82	348	53	237
	Jul.	456	2,112	373	2,173	83	288	62	248
	Ogos	380	2,361	459	2,403	85	335	67	304
	Sep.	371	2,275	340	2,263	98	357	76	316
	Okt.	353	2,495	359	2,447	83	401	58	324
	Nov.	350	2,340	346	2,314	77	364	62	323
	Dis	405	2,351	290	2,371	93	358	74	401
2024	Jan.	382	2,654	386	2,743	71	282	70	330
	Feb.	305	1,996	310	2,001	65	217	56	243
	Mac	352	1,963	338	2,013	67	265	57	253
	Apr.	406	2,258	394	2,289	81	284	67	322
	Mei	438	2,036	449	2,155	95	353	76	364
	Jun	352	1,412	357	1,369	81	271	65	237
	Jul.	360	1,801	359	2,308	70	291	82	353
	Ogos	376	1,918	371	1,636	96	646	75	310
	Sep.	341	2,154	341	2,161	81	300	69	294
	Okt.	349	2,521	362	2,580	81	639	74	407
	Nov.	339	2,240	338	2,313	76	256	73	326
	Dis	360	2,368	329	2,389	79	277	75	285
2025	Jan.	358	2,297	306	2,263	82	340	72	337
	Feb.	370	2,068	320	2,031	80	280	69	270
	Mac	352	2,706	336	2,664	84	283	67	265
	Apr.	382	2,287	385	2,250	101	419	90	407
	Mei	377	1,896	379	1,949	89	273	69	258
	Jun	358	2,093	356	2,094	88	268	68	246
	Julai	414	2,324	372	2,289	108	277	76	267
	Ogos	409	2,264	352	2,265	95	281	73	278
	Sep.	368	2,331	375	2,307	89	271	64	224
	Okt	390	2,249	373	2,234	98	241	71	206

Sumber: Jabatan Laut, Sarawak

Source: Marine Department, Sarawak

## 17.3b Ketibaan dan Pelayaran Kapal Laut yang Terlibat dalam Perdagangan Antarabangsa di Pelabuhan - Sarawak (Samb.)

Arrivals and Departures of Ocean-Going Vessels Engaged in International Trade at Ports - Sarawak (Cont'd.)

Tempoh Period	Rajang <sup>1</sup>				Bintulu				
	Ketibaan Arrivals		Belayar Departures		Ketibaan Arrivals		Belayar Departures		
	Bil. No.	'000 T.B.B. N.R.T.	Bil. No.	'000 T.B.B. N.R.T.	Bil. No.	'000 T.B.B. N.R.T.	Bil. No.	'000 T.B.B. N.R.T.	
2020	382	1,344	350	837	1,955	22,949	2,104	23,701	
2021	391	1,040	377	868	1,904	21,981	2,026	22,586	
2022	299	831	353	799	2,142	23,515	2,075	22,011	
2023	300	735	339	617	1,826	20,430	2,003	20,799	
2024	289	709	320	696	1,456	18,029	1,507	18,456	
2023	Jan.	24	91	28	58	168	1,805	215	1,857
	Feb.	29	61	39	54	142	1,640	150	1,729
	Mac	24	60	25	41	145	1,796	207	1,670
	Apr.	28	65	28	45	143	1,514	141	1,599
	Mei	35	90	35	70	170	1,755	183	1,789
	Jun	38	71	47	72	159	1,691	170	1,738
	Jul.	30	74	33	73	142	1,550	157	1,574
	Ogos	21	56	21	37	153	1,743	162	1,732
	Sep.	17	42	19	46	159	1,652	145	1,708
	Okt.	18	42	23	46	147	1,833	156	1,838
	Nov.	16	46	18	29	142	1,733	149	1,743
	Dis.	20	38	23	48	156	1,716	168	1,821
2024	Jan.	22	104	24	104	168	2,083	177	2,120
	Feb.	16	42	17	33	111	1,558	107	1,555
	Mac	15	51	25	80	138	1,418	125	1,453
	Apr.	25	44	31	51	132	1,765	137	1,720
	Mei	31	72	39	71	130	1,402	144	1,480
	Jun	21	57	25	62	89	919	96	917
	Jul.	27	75	18	43	97	1,128	96	1,156
	Ogos	47	72	42	67	81	1,013	82	994
	Sep.	15	35	16	43	126	1,575	127	1,547
	Okt.	20	52	26	41	118	1,629	142	1,939
	Nov.	25	61	36	61	133	1,714	146	1,742
	Dis.	25	44	21	40	133	1,825	128	1,833
2025	Jan.	30	77	38	70	121	1,662	113	1,638
	Feb.	40	72	37	51	127	1,515	126	1,519
	Mac	11	35	10	40	163	2,160	167	2,079
	Apr.	32	77	40	64	141	1,568	134	1,572
	Mei	44	61	55	59	145	1,308	160	1,429
	Jun	34	80	41	75	151	1,588	149	1,585
	Julai	40	80	42	64	179	1,796	165	1,789
	Ogos	32	88	37	79	158	1,721	157	1,752
	Sep.	34	118	54	98	169	1,803	174	1,788
	Okt	41	85	45	63	154	1,728	158	1,765

Nota / Note :

1 Termasuk pelabuhan di Sibul, Sarikei dan Tg. Manis.

Includes ports at Sibul, Sarikei and Tg. Manis.

Sumber: Jabatan Laut, Sarawak

Source: Marine Department, Sarawak

## 17.3b Ketibaan dan Pelayaran Kapal Laut yang Terlibat dalam Perdagangan Antarabangsa di Pelabuhan - Sarawak (Samb.)

Arrivals and Departures of Ocean-Going Vessels Engaged in International Trade at Ports - Sarawak (Cont'd.)

Tempoh Period	Miri				Pelabuhan lain <sup>2</sup> Other Ports				
	Ketibaan Arrivals		Belayar Departures		Ketibaan Arrivals		Belayar Departures		
	Bil. No.	'000 T.B.B. N.R.T.	Bil. No.	'000 T.B.B. N.R.T.	Bil. No.	'000 T.B.B. N.R.T.	Bil. No.	'000 T.B.B. N.R.T.	
2020	483	1,507	545	1,550	20	8	17	7	
2021	446	1,441	436	1,256	38	14	40	16	
2022	884	2,311	847	2,176	28	12	27	11	
2023	1227	2,517	1,155	2,558	21	5	23	6	
2024	1660	2,483	1,658	2,578	13	10	10	3	
2023	Jan.	70	181	71	182	0	0	0	0
	Feb.	52	101	41	118	3	1	3	1
	Mac	89	308	77	240	1	0	0	0
	Apr.	111	240	86	224	1	0	1	0
	Mei	110	188	100	209	2	0	2	0
	Jun	121	232	100	228	1	0	1	0
	Jul.	107	198	116	275	6	2	5	2
	Ogos	119	189	209	331	2	0	2	0
	Sep.	95	222	95	192	2	2	5	1
	Okt.	103	218	121	240	2	0	1	0
	Nov.	115	197	116	220	0	0	1	0
	Dis.	135	240	23	99	1	0	2	1
2024	Jan.	121	185	115	189	0	0	0	0
	Feb.	113	178	130	171	0	0	0	0
	Mac	132	228	131	227	1	0	0	0
	Apr.	167	165	159	197	1	0	0	0
	Mei	182	210	190	239	0	0	0	0
	Jun	158	164	169	153	3	1	2	0
	Jul.	164	301	162	255	2	6	1	0
	Ogos	151	187	171	264	1	0	1	0
	Sep.	118	244	128	277	1	1	1	0
	Okt.	129	201	119	192	1	0	1	0
	Nov.	104	200	81	184	1	0	2	1
	Dis.	121	221	103	231	2	1	2	1
2025	Jan.	123	216	81	217	2	1	2	1
	Feb.	123	200	88	191	2	1	2	1
	Mac	93	227	91	280	1	0	1	0
	Apr.	105	221	117	204	3	2	4	2
	Mei	98	254	94	203	1	0	1	0
	Jun	83	155	96	187	2	1	2	1
	Julai	84	169	87	168	3	2	2	1
	Ogos	124	174	85	155	0	0	0	0
	Sep.	76	139	83	198	0	0	0	0
	Okt	97	195	99	200	0	0	0	0

Nota / Note :

Angka merujuk kepada kapal 75 Tan Bersih Berdaftar dan lebih sahaja.

Figures refer to vessels of 75 Net Registered Tons and above only.

<sup>2</sup> Merujuk kepada pelabuhan di Marudi, Limbang dan Lawas sahaja.

Refers to ports at Marudi, Limbang and Lawas only.

Sumber: Jabatan Laut, Sarawak

Source: Marine Department, Sarawak

# 17.4a Ketibaan dan Pelayaran Kapal di Pelabuhan yang Terlibat dalam Perdagangan Domestik - Sabah

*Arrivals and Departures of Vessels Engaged in Domestic Trade at Ports - Sabah*

Tempoh Period	Ketibaan Arrivals		Belayar Departures		
	Bilangan Number	'000 T.B.B. N.R.T.	Bilangan Number	'000 T.B.B. N.R.T.	
2020	4,610	5,075	4,610	5,075	
2021	4,871	5,364	4,871	5,364	
2022	6,754	5,201	6,754	5,201	
2023	6,826	5,187	6,826	5,187	
2024	7,729	4,541	7,729	4,541	
2023	Jan.	610	386	610	386
	Feb.	600	372	600	372
	Mac	599	456	599	456
	Apr.	517	390	517	390
	Mei	548	449	548	449
	Jun	543	438	543	438
	Jul.	541	428	541	428
	Ogos	550	494	550	494
	Sep.	551	474	551	474
	Okt.	603	444	603	444
	Nov.	622	473	622	473
	Dis.	542	383	542	383
2024	Jan.	701	422	701	422
	Feb.	696	378	696	378
	Mac	649	369	649	369
	Apr.	657	377	657	377
	Mei	615	350	615	350
	Jun <sup>r</sup>	607	312	607	312
	Jul.	660	363	660	363
	Ogos	627	374	627	374
	Sep.	649	391	649	391
	Okt.	693	419	693	419
	Nov.	619	391	619	391
	Dis.	556	394	556	394
2025	Jan.	589	388	589	388
	Feb.	528	365	528	365
	Mac	580	359	580	359
	Apr.	582	357	582	357
	Mei	585	359	585	359
	Jun	574	361	574	361
	Julai	648	376	648	376
	Ogos	585	358	585	358
	Sep.	621	353	621	353
	Okt.	774	418	774	418

Sumber / Source : Sabah Port Sdn. Bhd.

## 17.4b Ketibaan dan Pelayaran Kapal di Pelabuhan yang Terlibat dalam Perdagangan Domestik - Sarawak

*Arrivals and Departures of Vessels Engaged in Domestic Trade at Ports - Sarawak*

Tempoh Period	Ketibaan Arrivals		Belayar Departures		
	Bilangan Number	'000 T.B.B. N.R.T.	Bilangan Number	'000 T.B.B. N.R.T.	
2020	12,336	35,107	12,305	35,041	
2021	13,553	33,575	13,538	33,385	
2022	14,276	34,362	13,895	33,571	
2023	17,922	34,623	17,793	34,341	
2024	15,508	30,476	15,345	29,865	
2023	Jan.	1,273	2,872	1,253	2,850
	Feb.	1,270	2,603	1,275	2,581
	Mac	1,489	3,113	1,484	2,985
	Apr.	1,456	2,576	1,406	2,516
	Mei	1,615	3,025	1,591	2,980
	Jun	1,560	2,878	1,564	2,952
	Jul.	1,550	2,707	1,553	2,732
	Ogos	1,705	3,092	1,707	3,128
	Sep.	1,585	2,823	1,567	2,830
	Okt.	1,576	3,074	1,577	2,981
	Nov.	1,435	2,817	1,435	2,830
	Dis.	1,408	3,042	1,381	2,977
2024	Jan.	1,278	3,014	1,264	3,022
	Feb.	1,059	2,465	1,062	2,348
	Mac	1,215	2,457	1,226	2,479
	Apr.	1,270	2,690	1,256	2,739
	Mei	1,479	2,603	1,447	2,603
	Jun	1,349	1,819	1,361	1,870
	Jul.	1,396	2,330	1,378	2,327
	Ogos	1,357	2,020	1,361	2,024
	Sep.	1,258	2,557	1,274	2,573
	Okt.	1,380	2,993	1,360	3,005
	Nov.	1,280	2,771	1,227	2,109
	Dis.	1,187	2,755	1,129	2,766
2025	Jan.	999	2,595	996	2,623
	Feb.	1,044	2,407	1,046	2,352
	Mac	1,184	2,997	1,190	3,028
	Apr.	1,200	2,614	1,216	2,637
	Mei	1,412	2,428	1,382	2,437
	Jun	1,322	2,522	1,315	2,514
	Julai	1,560	2,799	1,514	2,800
	Ogos	1,435	2,728	1,405	2,727
	Sep.	1,297	2,779	1,288	2,791
	Okt.	1,472	2,711	1,442	2,716

Sumber / Source : Jabatan Laut, Sarawak



## 17.5a Kargo yang Dikendalikan di Pelabuhan Terpilih - Sabah Cargo Throughput at Selected Ports - Sabah

Tempoh Period		Pelabuhan Ports							
		Semua Pelabuhan di Sabah All Ports in Sabah		Kota Kinabalu		Sandakan		Tawau	
		Eksport Exports	Import Imports	Eksport Exports	Import Imports	Eksport Exports	Import Imports	Eksport Exports	Import Imports
		Tonnes							
2020		18,883	10,674	9,587	958	3,214	2,314	1,438	1,492
2021		18,247	11,904	9,528	1,178	2,651	2,416	1,835	1,700
2022		16,510	12,724	8,376	546	2,544	2,263	1,765	2,028
2023		15,026	8,572	7,824	595	2,753	2,159	1,541	1,859
2024		15,186	13,684	7,312	980	2,791	2,420	1,506	2,083
2023	Jan.	1,239	666	737	45	205	157	98	156
	Feb.	969	581	483	42	229	156	88	142
	Mac	1,589	749	839	53	257	164	160	140
	Apr.	1,208	681	619	51	206	177	119	157
	Mei	1,125	739	533	65	215	172	135	168
	Jun	1,224	709	608	47	241	202	121	141
	Jul.	1,165	691	569	36	243	177	112	152
	Ogos	1,336	713	834	63	190	183	107	156
	Sep.	1,251	743	623	45	241	180	169	158
	Okt.	1,315	803	707	56	229	222	160	161
	Nov.	1,358	828	699	67	261	201	138	155
	Dis.	1,246	669	573	25	235	169	133	171
2024	Jan.	1,514	1,174	910	46	250	166	142	165
	Feb.	1,168	1,041	577	23	212	177	109	170
	Mac	1,292	1,077	647	51	254	192	122	181
	Apr.	1,275	1,125	679	41	226	201	107	201
	Mei	1,294	1,172	620	59	217	216	155	176
	Jun	1,404	1,084	694	51	230	200	191	160
	Jul.	1,426	1,226	710	73	218	215	129	194
	Ogos	1,214	1,224	594	124	221	212	109	179
	Sep.	999	1,109	353	125	220	218	121	142
	Okt.	1,318	1,176	622	141	233	212	131	161
	Nov.	1,131	1,171	466	136	254	202	111	190
	Dis.	1,151	1,104	440	111	255	209	79	164
2025	Jan.	1,363	1,086	799	149	212	163	128	168
	Feb.	1,073	1,023	529	144	171	154	87	155
	Mac	1,117	1,169	559	164	173	176	100	171
	Apr.	1,409	1,042	867	132	171	166	113	135
	Mei	1,228	1,171	560	130	238	161	83	169
	Jun	1,129	1,178	460	68	248	159	70	185
	Julai	1,480	1,220	820	62	233	202	67	183
	Ogos	1,065	1,199	457	77	192	188	92	169
	Sep.	1,160	1,131	615	84	203	170	82	174
	Okt.	1,410	1,279	666	54	258	204	94	188

Nota: Angka-angka merujuk kepada kargo yang diisi dan dipunggah oleh semua jenis kapal.

Sumber / Source : Sabah Port Sdn. Bhd.

Note: Figures refer to cargo loaded and discharged by all type of vessels.

## 17.5a Kargo yang Dikendalikan di Pelabuhan Terpilih - Sabah (Samb.)

Cargo Throughput at Selected Ports - Sabah (Cont'd.)

Tempoh Period		Pelabuhan Ports							
		Lahad Datu		Sepanggar Bay Oil Terminal (SBOT)		Sepanggar Bay Container Port (SBCP)		Pelabuhan lain <sup>1</sup> Other Ports	
		Eksport Exports	Import Imports	Eksport Exports	Import Imports	Eksport Exports	Import Imports	Eksport Exports	Import Imports
		Tonnes							
2020		2,812	1,161	159	1,726	462	2,970	1,211	53
2021		2,512	1,362	225	1,863	444	3,305	1,052	78
2022		2,247	1,075	173	2,184	486	4,572	920	56
2023		1,825	646	123	2,263	55	1,007	904	43
2024		1,695	663	96	2,347	764	5,158	1,022	32
2023	Jan.	106	49	9	182	4	74	80	3
	Feb.	124	51	0	112	2	74	42	3
	Mac	186	55	9	223	11	110	126	3
	Apr.	165	52	12	166	5	76	81	2
	Mei	148	67	16	195	3	68	75	4
	Jun	157	46	28	197	3	72	67	2
	Jul.	140	58	11	206	3	60	87	2
	Ogos	134	24	15	176	5	108	52	3
	Sep.	147	57	11	201	4	99	56	3
	Okt.	135	49	12	226	5	81	68	7
	Nov.	172	84	0	201	6	115	81	6
	Dis.	211	54	0	177	5	69	90	5
2024	Jan.	96	89	11	234	42	472	62	1
	Feb.	164	31	5	188	37	451	65	1
	Mac	119	42	4	196	48	416	99	1
	Apr.	153	83	7	163	43	436	59	1
	Mei	124	59	0	195	63	461	114	5
	Jun	139	33	19	174	60	463	72	3
	Jul.	147	63	0	209	97	468	126	4
	Ogos	138	73	9	179	63	454	79	4
	Sep.	140	30	13	229	65	362	87	3
	Okt.	152	76	9	187	93	395	78	5
	Nov.	135	44	12	220	80	377	73	2
	Dis.	188	40	6	174	73	404	109	2
2025	Jan.	99	44	3	181	61	379	60	3
	Feb.	123	63	10	195	61	311	91	2
	Mac	121	66	7	203	99	388	59	0
	Apr.	84	28	1	190	77	386	96	5
	Mei	143	63	14	215	97	430	94	3
	Jun	137	60	-	234	93	471	121	2
	Julai	120	62	1	210	125	500	115	1
	Ogos	126	43	-	222	116	501	82	0
	Sep.	97	66	2	186	99	451	62	0
	Okt.	126	82	10	260	114	481	142	8

Nota / Note :

Sumber / Source : Sabah Port Sdn. Bhd.

<sup>1</sup> Merujuk kepada Kudat dan Kunak

Refers to Kudat and Kunak

## 17.5b Kargo yang Dikendalikan di Pelabuhan Terpilih - Sarawak

Cargo Throughput at Selected Ports - Sarawak

Tempoh Period	Pelabuhan Ports										
	Jumlah Total		Kuching		Rajang		Bintulu		Miri		
	Eksport	Import	Eksport	Import	Eksport	Import	Eksport	Import	Eksport	Import	
	<i>Exports</i>	<i>Imports</i>	<i>Exports</i>	<i>Imports</i>	<i>Exports</i>	<i>Imports</i>	<i>Exports</i>	<i>Imports</i>	<i>Exports</i>	<i>Imports</i>	
`000 Tan Metrik (Freightweight) Tonnes											
2020	42,780	13,234	1,770	6,719	302	1,058	37,790	4,846	2,919	610	
2021	40,860	14,043	1,691	7,202	247	1,164	36,274	5,119	2,649	558	
2022	41,198	15,547	1,544	8,326	243	1,248	37,865	5,723	2,883	471	
2023	40,653	15,032	1,457	7,954	237	1,176	36,349	5,426	2,567	478	
2024	43,361	16,323	1,545	8,386	251	1,221	39,011	6,163	2,552	538	
2023	Jan.	3,549	1,358	97	654	14	90	3,195	571	242	43
	Feb.	3,576	1,042	99	598	16	74	3,220	338	241	32
	Mac	3,613	1,409	118	782	18	114	3,299	467	178	46
	Apr.	3,081	1,249	94	703	17	100	2,700	414	270	32
	Mei	3,429	1,196	132	594	19	116	3,052	441	226	45
	Jun	2,867	1,188	118	615	22	93	2,572	442	155	38
	Jul.	3,429	1,252	128	625	21	88	3,036	495	245	44
	Ogos	3,162	1,296	124	655	18	106	2,818	489	202	46
	Sep.	3,162	1,237	122	661	22	90	2,839	447	136	38
	Okt.	3,859	1,265	138	673	24	93	3,414	464	284	35
	Nov.	2,757	1,249	137	680	22	111	2,411	416	188	41
	Dis.	4,168	1,291	150	713	24	99	3,794	441	200	37
2024	Jan.	4,042	1,287	129	685	23	120	3,611	433	280	48
	Feb.	3,727	1,579	114	608	16	78	3,425	858	171	35
	Mac	3,822	1,450	139	736	25	104	3,488	572	169	38
	Apr.	3,245	1,204	115	641	18	94	2,927	421	186	48
	Mei	3,132	1,465	131	784	25	113	2,676	514	300	54
	Jun	3,330	1,258	102	666	17	91	3,024	465	187	35
	Jul.	3,506	1,261	148	625	23	100	3,135	489	201	47
	Ogos	3,053	1,314	118	696	19	101	2,670	469	246	48
	Sep.	3,448	1,434	131	703	23	93	3,118	584	174	39
	Okt.	3,865	1,288	141	696	25	108	3,488	433	210	51
	Nov.	4,076	1,470	146	792	18	104	3,692	521	219	52
	Dis.	4,117	1,314	132	752	19	115	3,757	404	209	43
2025	Jan.	3,964	1,306	119	725	18	86	3,589	450	237	45
	Feb.	3,254	1,083	119	592	14	86	2,930	370	191	35
	Mac	4,202	1,304	130	745	20	105	3,846	413	206	42
	Apr.	3,179	1,403	113	729	16	93	2,842	541	207	39
	Mei	2,336	1,351	140	737	22	124	1,926	452	248	38
	Jun	3,313	1,423	129	733	16	110	2,899	540	269	40
	Julai	3,565	1,415	140	725	21	105	3,190	534	214	51
	Ogos	3,443	1,420	136	756	21	104	3,054	520	232	39
	Sep.	3,602	1,388	145	771	18	104	3,215	471	224	41
	Okt.	4,244	1,217	166	661	20	104	3,805	408	253	44

Sumber / Source : Lembaga Pelabuhan Kuching, Rajang, Bintulu dan Miri.

Nota / Note :

<sup>1</sup> Termasuk kargo yang diuruskan di kawasan-kawasan yang dibenarkan; misalnya, muatan petroleum yang berhampiran Lembaga Pelabuhan Miri.

*Includes cargo handled at sufferences; for example, handling of petroleum at sufference adjoined to the Miri Port Authority.*



**PERTANIAN & ELEKTRIK**  
*AGRICULTURE & ELECTRICITY*

**18**

**Muka surat ini sengaja dibiarkan kosong.**  
*This page is deliberately left blank.*

## 18.1

## Pengeluaran Hasil Pertanian Terpilih - Sabah dan Sarawak

## Production of Selected Agriculture Product - Sabah and Sarawak

Tempoh Period	Tan metrik/Tonnes				
	Minyak sawit mentah Crude palm oil		Isirong sawit Palm kernel		
	Sabah	Sarawak	Sabah	Sarawak	
2020	4,647,375	4,054,311	1,043,751	861,474	
2021	4,361,537 <sup>r</sup>	3,952,818	956,791	862,791	
2022	4,286,665	4,005,425	946,504	895,022	
2023	4,507,460	4,219,350	983,097	931,177	
2024	4,274,440	4,172,409	902,510	881,033	
2023	Jan.	367,394	301,930	81,240	67,281
	Feb.	325,873	248,742	72,694	53,850
	Mac	353,770	265,244	78,973	57,012
	Apr.	313,984	268,294	69,405	57,659
	Mei	378,181	340,510	81,698	73,332
	Jun	356,066	342,336	76,154	74,838
	Jul.	351,695	395,858	73,911	88,444
	Ogos	386,107	424,454	80,978	94,850
	Sep.	418,052	437,642	91,326	99,976
	Okt.	458,707	442,997	102,190	99,504
	Nov.	429,419	400,237	93,909	88,796
	Dis.	368,091	351,106	80,619	75,635
2024	Jan.	341,157	323,588	75,635	71,527
	Feb.	290,323	275,510	63,185	58,448
	Mac	320,714	274,477	70,650	58,362
	Apr.	346,205	300,207	75,462	62,473
	Mei	356,418	348,878	76,099	73,124
	Jun	327,034	335,665	67,851	69,618
	Jul.	344,754	397,918	70,145	85,484
	Ogos	374,192	416,383	77,202	89,370
	Sep.	394,176	403,415	83,360	86,160
	Okt.	434,846	393,682	94,340	82,466
	Nov.	392,760	352,716	79,090	71,713
	Dis.	351,861	349,970	69,491	72,288
2025	Jan.	297,131	299,064	60,918	62,133
	Feb.	257,046	288,698	54,590	63,156
	Mac	304,638	319,554	65,391	69,002
	Apr.	384,803	359,718	83,268	77,268
	Mei	402,720	371,116	85,877	77,846
	Jun	363,422	343,840	74,634	71,204
	Jul.	347,068	337,955	70,092	68,621
	Ogos	360,907	387,205	72,473	82,197
	Sep.	372,935	419,748	75,270	90,706
	Okt.	445,587	481,185	91,245	105,394

Sumber: Lembaga Minyak Sawit Malaysia

Source: Malaysian Palm Oil Board (MPOB)

## 18.2 Pengeluaran Kayu Kayan Utama - Sabah dan Sarawak

*Production of Major Timber - Sabah and Sarawak*

Tempoh Period		`000 meter padu/ cubic metres			
		Kayu balak Logs		Kayu gergaji Sawn timber	
		Sabah	Sarawak	Sabah	Sarawak
2020		681 <sup>r</sup>	2,420	156 <sup>r</sup>	341
2021		1,128 <sup>r</sup>	2,329	191 <sup>r</sup>	304
2022		1,021 <sup>r</sup>	2,249	210 <sup>r</sup>	263
2023		816 <sup>r</sup>	2,285	218 <sup>r</sup>	256
2024		1,054	1,816	186	164
2023	Jan.	63 <sup>r</sup>	160	17 <sup>r</sup>	19
	Feb.	63 <sup>r</sup>	212	19 <sup>r</sup>	21
	Mac	105 <sup>r</sup>	215	20 <sup>r</sup>	25
	Apr.	70 <sup>r</sup>	212	15 <sup>r</sup>	22
	Mei	80 <sup>r</sup>	234	19 <sup>r</sup>	21
	Jun	63 <sup>r</sup>	192	19 <sup>r</sup>	22
	Jul.	70 <sup>r</sup>	181	21 <sup>r</sup>	22
	Ogos	77 <sup>r</sup>	208	21 <sup>r</sup>	25
	Sep.	50 <sup>r</sup>	194	18 <sup>r</sup>	21
	Okt.	53 <sup>r</sup>	186	17 <sup>r</sup>	20
	Nov.	62 <sup>r</sup>	169	18	20
	Dis.	61 <sup>r</sup>	123	15	17
2024 <sup>P</sup>	Jan.	71 <sup>r</sup>	149	15	19
	Feb.	70 <sup>r</sup>	146	11	15
	Mac	110 <sup>r</sup>	153	14	13
	Apr.	99 <sup>r</sup>	149	14	13
	Mei	89 <sup>r</sup>	133	17	14
	Jun	80 <sup>r</sup>	143	14 <sup>r</sup>	13
	Jul.	86	158	17	13
	Ogos	109	147	17	12
	Sep.	89 <sup>r</sup>	177	16	13
	Okt.	109	159	19	14
	Nov.	85 <sup>r</sup>	176	17	13
	Dis.	56	126	14	13
2025 <sup>P</sup>	Jan.	36	97	12	12
	Feb.	57	112	10 <sup>r</sup>	11
	Mac	67	120 <sup>e</sup>	13 <sup>r</sup>	10 <sup>e</sup>
	Apr.	62	149	13 <sup>r</sup>	9
	Mei	50	171	12 <sup>r</sup>	9
	Jun	68 <sup>r</sup>	161	11 <sup>r</sup>	9
	Jul.	96	189	14	10
	Ogos	78	180	15	9
	Sep.	81	167	12	8
	Okt.	104	194 <sup>e</sup>	15	10

Sumber : Jabatan Perhutanan Sabah /Jabatan Hutan Sarawak  
Perbadanan Perusahaan Kemajuan Kayu Sarawak.

Source : Sabah Forestry Department / Forests Department Sarawak  
Sarawak Timber Industry Development Corporation.

## 18.3 Penjanaan dan Penggunaan Kuasa Elektrik - Sabah dan Sarawak

*Electricity Generation and Consumption - Sabah and Sarawak*

Tempoh Period	SABAH Termasuk W.P. LABUAN <i>SABAH Including W.P. LABUAN</i>		SARAWAK		
	Penjanaan Generation	Penggunaan Consumption	Penjanaan Generation	Penggunaan Consumption	
	Juta kilowatt-jam <i>Million kilowatt-hours</i>		Juta kilowatt-jam <i>Million kilowatt-hours</i>		
2020	6,447.6	5,325.3	29,214.6	27,992.7	
2021 <sup>P</sup>	6,024.3	5,356.5	31,929.1	30,249.2	
2022	6,862.7	5,131.5	34,205.0	32,779.6	
2023	6,998.3	6,024.1	34,667.0	25,281.4	
2024	7,539.2	6,602.6	36,334.7	34,546.8	
2023	Jan.	571.5	474.7	2,834.4 <sup>e</sup>	2,101.7 <sup>e</sup>
	Feb.	521.9	450.8	2,584.7 <sup>e</sup>	1,850.9 <sup>e</sup>
	Mac	594.5	443.0	2,899.6 <sup>e</sup>	2,180.2 <sup>e</sup>
	Apr.	591.1	488.1	2,818.8 <sup>e</sup>	2,053.7 <sup>e</sup>
	Mei	634.1	492.8	2,971.3 <sup>e</sup>	2,142.2 <sup>e</sup>
	Jun	609.3	516.0	2,824.8 <sup>e</sup>	2,034.8 <sup>e</sup>
	Jul.	610.2	517.8	2,907.7 <sup>e</sup>	2,142.4 <sup>e</sup>
	Ogos	607.2	527.4	2,986.0 <sup>e</sup>	2,147.5 <sup>e</sup>
	Sept.	575.3 <sup>r</sup>	526.3	2,904.9 <sup>e</sup>	2,085.3 <sup>e</sup>
	Okt.	632.4 <sup>r</sup>	521.5	3,069.6 <sup>e</sup>	2,259.9 <sup>e</sup>
	Nov.	606.5 <sup>r</sup>	539.6	2,918.4 <sup>e</sup>	2,115.1 <sup>e</sup>
	Dis.	444.4	526.0	2,946.9 <sup>e</sup>	2,167.7 <sup>e</sup>
2024	Jan.	626.2	553.3	3,065.2 <sup>e</sup>	2,921.8 <sup>e</sup>
	Feb.	583.5	530.0	2,924.0 <sup>e</sup>	2,823.0 <sup>e</sup>
	Mac	663.5	518.4	3,193.9 <sup>e</sup>	3,008.8 <sup>e</sup>
	Apr.	651.5	580.8	3,136.6 <sup>e</sup>	2,983.1 <sup>e</sup>
	Mei	668.9	549.4	3,212.2 <sup>e</sup>	3,047.9 <sup>e</sup>
	Jun	614.4	575.5	2,824.8 <sup>e</sup>	2,965.2 <sup>e</sup>
	Jul.	635.6	538.7	2,907.7 <sup>e</sup>	2,987.8 <sup>e</sup>
	Ogos	639.2	536.9	3,230.8 <sup>e</sup>	3,036.3 <sup>e</sup>
	Sept.	597.5	578.5	2,904.6 <sup>e</sup>	2,740.3 <sup>e</sup>
	Okt.	628.2	541.4	3,069.6 <sup>e</sup>	2,700.4 <sup>e</sup>
	Nov.	610.5	565.0	2,918.4 <sup>e</sup>	2,584.7 <sup>e</sup>
	Dis.	620.0	534.8	2,946.9 <sup>e</sup>	2,747.5 <sup>e</sup>
2025	Jan.	609.9	560.0	3,064.8 <sup>e</sup>	2,921.3 <sup>e</sup>
	Feb.	536.9	517.3	2,926.7 <sup>e</sup>	2,825.7 <sup>e</sup>
	Mac	607.2 <sup>r</sup>	535.9	3,197.0 <sup>e</sup>	3,011.9 <sup>e</sup>
	Apr.	607.1	560.7	3,140.6 <sup>e</sup>	2,987.1 <sup>e</sup>
	Mei	649.4	573.8	3,212.3 <sup>e</sup>	3,048.1 <sup>e</sup>
	Jun	610.2	602.7	3,066.2 <sup>e</sup>	2,965.2 <sup>e</sup>
	Jul.	666.9	561.2	3,066.6 <sup>e</sup>	2,987.6 <sup>e</sup>
	Ogos	647.1	603.5	3,230.6 <sup>e</sup>	3,036.1 <sup>e</sup>
	Sept.	590.5	585.0	2,904.9 <sup>e</sup>	2,740.1 <sup>e</sup>
	Okt.	641.0	538.3	3,069.6 <sup>e</sup>	2,700.4 <sup>e</sup>

Sumber/ Source : Sarawak Energy Berhad  
 Malaysia LNG Sdn. Bhd.  
 Asean Bintulu Fertilizer Sdn. Bhd.  
 Sabah Electricity Sdn. Bhd.



**Muka surat ini sengaja dibiarkan kosong.**  
*This page is deliberately left blank.*



# **GLOSARI**

*GLOSSARY*

**Muka surat ini sengaja dibiarkan kosong.**  
*This page is deliberately left blank.*



<b>Aliran Transaksi</b>	la merujuk kepada perolehan dan pelupusan aset kewangan dan liabiliti dalam tempoh rujukan. Ia terdiri daripada transaksi dalam tiga instrumen kewangan utama iaitu modal ekuiti, perolehan dilabur semula dan modal lain.
<b>Bekerja</b>	Merujuk kepada semua orang yang bekerja sekurang-kurangnya sejam semasa minggu rujukan untuk mendapatkan upah, keuntungan atau keuntungan keluarga (sebagai majikan, pekerja, bekerja sendiri atau pekerja keluarga tanpa gaji).
<b>Eksport f.o.b. (free on board)</b>	Merujuk kepada nilai barangan di pasaran di sempadan Perangkaan/kastam negara pengeksport, termasuk semua perbelanjaan pengangkutan ke sempadan tersebut, duti eksport dan duti lain yang kena bayar serta kos untuk memunggah barang ke atas alat pengangkutan kecuali kos terakhir itu ditanggung sendiri oleh pengangkut.
<b>Eksport Semula Barangan</b>	Merujuk kepada sesuatu barang yang dibawa keluar dari negara dalam keadaan seperti mana ianya diimport tanpa mengalami sebarang perubahan rupa. Proses membungkus semula, menyisih atau menggred tidak dikira sebagai satu proses perubahan rupa.
<b>Enterpris Pelaburan Langsung (DIE)</b>	DIE merupakan sama ada subsidiari (pemilikan melebihi 50 peratus), syarikat bersekutu (pemilikan 10 peratus hingga 50 peratus) atau cawangan (pemilikan 100 peratus) bagi syarikat induk asing/ibu pejabat di negara berlainan.
<b>Estet</b>	Sesebuah estet getah/kelapa sawit/koko adalah ditakrifkan seperti berikut : (i) semua kawasan bersambung atau berpecah-pecah, dengan keluasan tidak kurang daripada 40.47 hektar (100 ekar), ditanam dengan sesuatu tanaman atau di mana penanaman tanaman tersebut dibenarkan dan di bawah satu hak milik yang sah; atau (ii) mana-mana keluasan yang ditanam dengan sesuatu tanaman tersebut di estet yang telah sedia ada.
<b>Hari hujan</b>	Merujuk kepada hari di mana jumlah hujan yang direkod adalah sama atau melebihi 0.1 mm.
<b>Iklm</b>	Merujuk kepada himpunan keadaan cuaca harian dan musim bagi suatu tempoh yang panjang biasanya melebihi 30 tahun.
<b>Imbangan perdagangan</b>	Merujuk kepada perbezaan antara nilai eksport dan import. Apabila eksport melebihi import lebihan direkodkan manakala defisit pula dicatatkan apabila import melebihi eksport.
<b>Import c.i.f. (kos, insuran dan tambang)</b>	Merujuk kepada nilai barangan di pasaran di sempadan Perangkaan/kastam negara pengimport, termasuk semua perbelanjaan insuran dan tambang semasa dalam perjalanan tetapi kos pemunggaran dari alat pengangkutan tidak diambil kira kecuali kos tersebut ditanggung sendiri oleh pengangkut.
<b>Indeks Pengeluaran Perindustrian</b>	Indeks Pengeluaran Perindustrian meliputi Sektor Perlombongan, Pembuatan dan elektrik. Ia adalah satu ukuran kadar perubahan sebenar pengeluaran komoditi perindustrian bagi satu tempoh masa.
<b>Jangkaan Hayat ketika Lahir</b>	Jangkaan hayat adalah purata baki umur (tahun) seseorang dijangka dapat hidup pada permulaan umur tertentu dengan andaian kadar kematian umur tertentu adalah sama sepanjang hayat.
<b>Kadar Pertambahan Semula Jadi Kasar</b>	Merujuk kepada perbezaan di antara kelahiran dan kematian bagi setiap 1,000 penduduk.
<b>Kadar Kelahiran Kasar</b>	Bilangan kelahiran hidup bagi setiap 1,000 penduduk.
<b>Kadar Kematian Kasar</b>	Bilangan kematian bagi setiap 1,000 penduduk.
<b>Kadar Mortaliti Bayi</b>	Bilangan kematian bayi berumur kurang daripada 1 tahun bagi setiap 1,000 kelahiran hidup.
<b>Kadar penyertaan tenaga buruh</b>	Merujuk kepada perkadaran penduduk dalam tenaga buruh kepada jumlah penduduk dalam umur bekerja (15-64 tahun) yang dipersembahkan dalam bentuk peratus



<b>Kebun Kecil</b>	Sesebuah kebun kecil getah/kelapa sawit/koko ditakrifkan sebagai semua kawasan, bersambungan atau berpecah-pecah, seluas kurang daripada 40.47 hektar (100 ekar), ditanam dengan sesuatu tanaman atau di mana penanaman tanaman tersebut dibenarkan dan di bawah satu hak milik yang sah. Walau bagaimanapun, rancangan-rancangan kemajuan tanah (FELDA, FELCRA dan sebagainya) telah dimasukkan sebagai kebun kecil walaupun ada diantara rancangan kemajuan tanah itu mungkin secara individu mempunyai keluasan lebih daripada 40.47 hektar (100 ekar).
<b>Kerangka Hubungan Pelaburan Langsung (FDIR)</b>	FDIR secara umumnya merupakan metodologi bagi mengenalpasti dan menentukan had dan jenis hubungan pelaburan langsung di antara DI dan DIE. Bagi pelaburan yang tidak mempunyai hak milik modal ekuiti langsung tetapi mempunyai transaksi dalam bentuk modal lain, transaksi pelaburan langsung tersebut dikenal pasti mengikut konsep FDIR.
<b>Keluaran Dalam Negeri Kasar (KDNK)</b>	Jumlah nilai barang dan perkhidmatan yang dikeluarkan dalam tempoh tertentu selepas ditolak harga barang dan perkhidmatan yang digunakan dalam proses pengeluaran tetapi belum ditolak penggunaan modal tetap. KDNK boleh dinilai pada nilai pembeli dan pada harga faktor.
<b>Klasifikasi Sektor</b>	Sektor dikelaskan mengikut Piawaian Klasifikasi Industri Malaysia (MSIC) 2008 Ver. 1.0.
<b>M1</b>	Terdiri daripada mata wang dalam edaran dan deposit permintaan sektor swasta yang disimpan dengan bank perdagangan dan bank islam.
<b>M2</b>	Terdiri daripada M1 campur separuh wang secara kecil. Separuh wang secara kecil terdiri daripada deposit tabungan dan tetap, instrumen deposit boleh niaga (NID), repo dan deposit mata wang asing oleh sektor swasta yang disimpan dengan bank perdagangan dan bank islam.
<b>M3</b>	Terdiri daripada M2 campur deposit oleh sektor swasta yang disimpan dengan syarikat kewangan, bank saudagar dan syarikat diskaun. Tidak termasuk penyimpanan di antara
<b>Negara Pelabur Langsung dan Enterpris Pelaburan Langsung</b>	Negara DI dan DIE adalah berasaskan negara pelabur 'immediate' (pelaburan yang melibatkan modal ekuiti). Bagi pelaburan yang tiada modal ekuiti tetapi mempunyai transaksi dalam bentuk modal lain, negara pelabur dikenalpasti mengikut konsep FDIR.
<b>Pelabur Langsung (DI)</b>	Merujuk kepada entiti (individu atau syarikat) yang memiliki, sama ada secara langsung atau tidak langsung, sekurang-kurangnya 10 peratus modal ekuiti (dalam bentuk syer biasa atau kuasa mengundi) dalam syarikat di negara berlainan.
<b>Pelaburan Langsung Asing (FDI)</b>	Merujuk kepada pelaburan dalam bentuk instrumen kewangan daripada pelabur langsung asing dalam enterpris langsung asing di Malaysia.
<b>Pelaburan Langsung di Luar Negeri (DIA)</b>	Merujuk kepada pelaburan dalam bentuk instrumen kewangan iaitu modal ekuiti, perolehan dilabur semula dan modal lain daripada pelabur langsung Malaysia dalam enterpris pelaburan langsung di luar negeri.
<b>Pengeluaran Getah Asli</b>	Pengeluaran getah asli merujuk kepada kandungan getah kering (KGK) susu getah cair, skrap dan getah keping yang dihasilkan oleh estet dan pekebun kecil pada tempoh rujukan. Sementara pengeluaran estet diperolehi terus dari estet, pengeluaran kebun kecil pula dianggap bersamaan dengan pembelian oleh pemproses getah melalui peniaga getah daripada pekebun kecil pada bulan berkenaan.
<b>Perikanan</b>	Sektor perikanan dikategorikan kepada tangkapan ikan marin dan pengeluaran akuakultur. Akuakultur didefinisikan sebagai pembiakan benih ikan atau pemeliharaan biak kan melalui perusahaan ternak keseluruhan atau sebahagian daripada peredaran hidupnya. Aktiviti akuakultur merangkumi pengeluaran ikan, kerang kerangan, tiram, rumpai laut dan lain di laut, tasik atau sungai.
<b>Tenaga buruh</b>	Merujuk kepada mereka yang berumur 15 hingga 64 tahun (dalam tahun genap pada hari lahir terakhir) semasa minggu rujukan, sama ada bekerja atau menganggur.

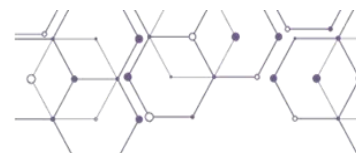

<b>Transaction Flows</b>	<i>This refers to acquisitions and disposals of financial assets and liabilities during a reference period. It comprises of transactions in three major financial instruments namely equity capital, reinvested earnings and other capital.</i>
<b>Employed</b>	<i>Refers to all persons who, at any time during the reference week worked at least one hour for pay, profit or family gain (as an employer, employee, own-account worker or unpaid family worker).</i>
<b>Exports f.o.b. (free on board)</b>	<i>Refers to the value of goods in the market at the statistical/custom frontier of the exporting country, including all cost of transporting the goods to the statistical/customs frontier, export and other duties payable as well as the cost of loading the goods onto the carrier unless the latter cost is borne by the carrier.</i>
<b>Re-exports of Goods</b>	<i>Refers to goods taken out of the country in the same form as they were imported without any transformation. Re-packing, sorting or grading processes are not considered as part of the transformation process.</i>
<b>Direct Investment Enterprises (DIE)</b>	<i>A DIE is either a subsidiary (ownership of more than 50 per cent), an associate (10 percent to 50 per cent ownership) or a branch (100 per cent ownership) of foreign parent companies/head quarters in other countries.</i>
<b>Estates</b>	<i>A rubber/oil palm/cocoa estate is defined as: (i) all areas, contiguous or non-contiguous aggregating not less than 40.47 hectares (100 acres), planted with the crop or on which the planting of the crop is permitted and is under a single legal ownership; or (ii) any area planted with the crop in an already existing estate.</i>
<b>Rain day</b>	<i>Refers to a day with rainfall amount equals to or exceeds 0.1 mm.</i>
<b>Climate</b>	<i>Refers to the accumulation of daily and seasonal weather events of long period of time such as over 30 years.</i>
<b>Balance of trade</b>	<i>Refers to the difference between the value of exports and imports. When exports exceed imports it is recorded as a surplus while a deficit is registered when imports exceed exports.</i>
<b>Imports c.i.f. (cost, insurance and freight)</b>	<i>Refers to the value of goods in the market at the statistical/customs frontier of importing country, including all charges for transport and insurance whilst in transit but excluding the cost of unloading from the carrier unless it is borne by the carrier.</i>
<b>Index of Industrial Production</b>	<i>The Index of Industrial Production covers the Mining, Manufacturing and Electricity sectors. It is a measure of the rate of change in the production of industrial commodities in real terms over time.</i>
<b>Life Expectancy at birth</b>	<i>Refers to the average remaining age (years) for a person is expected to live at the beginning of a certain age if the age-specific death rates of the given period continued throughout his or her lifetime.</i>
<b>Crude Rate of Natural Increase</b>	<i>Refers to the excess of live births over deaths per 1,000 population.</i>
<b>Crude Birth Rate</b>	<i>The number of live births per 1,000 population.</i>
<b>Crude Death Rate</b>	<i>The number of deaths per 1,000 population.</i>
<b>Infant Mortality Rate</b>	<i>Number of deaths aged below 1 year per 1,000 live births.</i>
<b>Labour force participation rate</b>	<i>Refers to the ratio of the labour force to the working age population (15 to 64 years), expressed as percentage.</i>

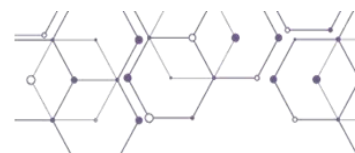

<b>Smallholdings</b>	<i>A rubber/oil palm/cocoa smallholding is defined as all areas, contiguous or non-contiguous, aggregating less than 40.47 hectares (100 acres) planted with the crop or on which the planting of the crop is permitted and is under a single legal ownership. However, land development schemes (FELDA, FELCA and others) are included as smallholdings although some land schemes may individually be more than 40.47 hectares (100 acres).</i>
<b>Framework for Direct Investment Relationship (FDIR)</b>	<i>Invest- FDIR is a generalised methodology for identifying and determining the extent and type of direct investment relationships between DI and DIE. As for those that do not have direct equity capital ownership but have transactions in the form of other capital, their direct investment transactions are identified by following the concept of FDIR.</i>
<b>Gross Domestic Product (GDP)</b>	<i>The total value of goods and services produced within a given period after deducting the cost of goods and services used up in the process of production but before deducting the consumption of fixed capital. GDP can be valued at purchasers' values and at factor cost.</i>
<b>Sector Classification</b>	<i>The sectors are classified according to Malaysia Standard Industrial Classification (MSIC)</i>
<b>M1</b>	<i>Consists of currency in circulation and demand deposits of the private sector placed with commercial banks and islamic banks.</i>
<b>M2</b>	<i>Consists of M1 plus narrow quasi-money. Narrow quasi-money comprising savings and fixed deposits, negotiable instruments of deposits (NIDs), repos and foreign currency deposits of the private sector placed with commercial banks and islamic banks.</i>
<b>M3</b>	<i>Consists of M2 plus deposits of the private sector placed with finance companies, merchant banks and discount houses. Excluded interlacement among the banking institutions.</i>
<b>Country of Direct Investors dan Direct Investment Enterprises</b>	<i>The country of DI and DIEs is based on the immediate investing country (for investment that involves the equity capital). As for those that do not have equity capital but have transactions in the form of other capital, the country of investors are identified by following</i>
<b>Direct Investors (DI)</b>	<i>Refers to an entity (individual or company) that owns, either directly or indirectly, at least 10 per cent of equity capital (in the form of ordinary shares or voting power) of an enterprise in other countries</i>
<b>Foreign Direct Investment (FDI)</b>	<i>Refers to investment in the form of financial instruments by foreign direct investors in direct investment enterprises in Malaysia.</i>
<b>Direct Investment Abroad (DIA)</b>	<i>Refers to investment in the form of financial instruments namely equity capital, reinvested earnings and other capital by Malaysian direct investors in direct investment enterprises abroad.</i>
<b>Production of Natural Rubber</b>	<i>Production of natural rubber refers to the dry rubber content (DRC) of field latex, scrap and sheets produced by estates and smallholders during the reference period. While estate production is obtained directly from the estates, smallholding production is assumed to be equivalent to purchases by rubber processors through rubber dealers from smallholders during the month.</i>
<b>Fisheries</b>	<i>The fisheries sector is categorized into the marine capture and aquaculture production. Aquaculture is defined as the propagation of fish seed or the raising of fish through husbandry during the whole or part of its life cycle, which include activities such as fish farming, shellfish cultivation, oyster farming, etc. in sea, lakes or rivers.</i>
<b>Labour force</b>	<i>Refers to those who, during the reference week, are in the 15 to 64 years (in completed years at last birthday) and who are either employed or unemployed.</i>

ISSN 1823-1632



9 771823 163005



  
@StatsMalaysia

